



(11) **EP 1 726 723 A3**

(12) **EUROPEAN PATENT APPLICATION**

(88) Date of publication A3:  
**31.01.2007 Bulletin 2007/05**

(51) Int Cl.:  
**E02F 9/22 (2006.01)**

(43) Date of publication A2:  
**29.11.2006 Bulletin 2006/48**

(21) Application number: **06113452.4**

(22) Date of filing: **03.05.2006**

(84) Designated Contracting States:  
**AT BE BG CH CY CZ DE DK EE ES FI FR GB GR HU IE IS IT LI LT LU LV MC NL PL PT RO SE SI SK TR**  
Designated Extension States:  
**AL BA HR MK YU**

- **Yamazaki, Yoichiro**  
Asaminami-ku  
Hiroshima-shi  
Hiroshima (JP)
- **Oka, Hidekazu**  
Asaminami-ku  
Hiroshima-shi  
Hiroshima (JP)
- **Ueda, Koji**  
Asaminami-ku  
Hiroshima-shi  
Hiroshima (JP)

(30) Priority: **26.05.2005 JP 2005154632**

(71) Applicant: **KOBELCO CONSTRUCTION MACHINERY CO., LTD.**  
Hiroshima-shi,  
Hiroshima 731-0138 (JP)

(74) Representative: **Brookes Batchellor LLP**  
102-108 Clerkenwell Road  
London EC1M 5SA (GB)

(72) Inventors:  
• **Toji, Yutaka**  
Asaminami-ku  
Hiroshima-shi  
Hiroshima (JP)

(54) **Working machine**

(57) A working machine includes a hydraulic control apparatus. In a straight travel valve (32) of the hydraulic control apparatus, a communication path (35) and a control valve (36) that opens and closes the communication path (35) are provided. During a combined operation of travelling operation and working operation, a working pressure (41) and a travelling pressure (42) are taken in as pilot pressures on either side of the control valve (36). During a small travelling operation in which the travelling operation amount is small, the communication path (35) is unconditionally closed. During a large travelling operation in which the travelling operation amount is large, if the working pressure (41) is higher than the travelling pressure (42), the communication path (35) is open, and if the working pressure (41) is lower than the travelling pressure (42), the communication path (35) is closed.

FIG. 1

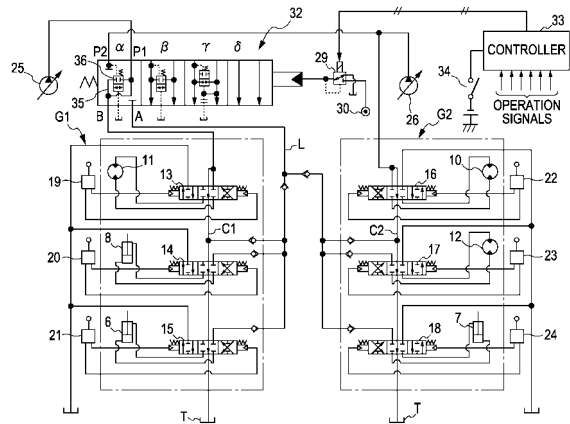

**EP 1 726 723 A3**



DOCUMENTS CONSIDERED TO BE RELEVANT			
Category	Citation of document with indication, where appropriate, of relevant passages	Relevant to claim	CLASSIFICATION OF THE APPLICATION (IPC)
A	EP 0 722 018 A1 (CATERPILLAR MITSUBISHI LTD [JP]) 17 July 1996 (1996-07-17) * figure 2 * * column 8, line 25 - line 40 * -----	1-4	INV. E02F9/22
D,A	US 6 148 548 A (TOHJI YUTAKA [JP]) 21 November 2000 (2000-11-21) * figure 1 * & JP 2000 017693 A (YUTANI JUKO KK; KOBE STEEL LTD) 18 January 2000 (2000-01-18) -----	1	
A	EP 1 146 175 A1 (KOBELCO CONSTR MACHINERY LTD [JP]) 17 October 2001 (2001-10-17) * figure 1 * * paragraphs [0019] - [0022] * -----	1	
A	EP 0 393 195 A1 (KOBE STEEL LTD [JP]) 24 October 1990 (1990-10-24) * figure 3 * -----	1	
A	EP 0 407 231 A1 (KOBE STEEL LTD [JP]) 9 January 1991 (1991-01-09) * figure 1 * -----	1	
The present search report has been drawn up for all claims			TECHNICAL FIELDS SEARCHED (IPC) E02F
Place of search Munich		Date of completion of the search 14 December 2006	Examiner Bultot, Coralie
<p>CATEGORY OF CITED DOCUMENTS</p> <p>X : particularly relevant if taken alone                      Y : particularly relevant if combined with another document of the same category                      A : technological background                      O : non-written disclosure                      P : intermediate document</p> <p>T : theory or principle underlying the invention                      E : earlier patent document, but published on, or after the filing date                      D : document cited in the application                      L : document cited for other reasons</p> <p>.....                      &amp; : member of the same patent family, corresponding document</p>			

3

EPO FORM 1503 03.82 (P04C01)

**ANNEX TO THE EUROPEAN SEARCH REPORT  
ON EUROPEAN PATENT APPLICATION NO.**

EP 06 11 3452

This annex lists the patent family members relating to the patent documents cited in the above-mentioned European search report. The members are as contained in the European Patent Office EDP file on  
The European Patent Office is in no way liable for these particulars which are merely given for the purpose of information.

14-12-2006

Patent document cited in search report	Publication date	Patent family member(s)	Publication date
EP 0722018 A1	17-07-1996	DE 69523552 D1	06-12-2001
		DE 69523552 T2	18-04-2002
		JP 3013225 B2	28-02-2000
		JP 8189061 A	23-07-1996
		US 5692377 A	02-12-1997
US 6148548 A	21-11-2000	JP 2000017693 A	18-01-2000
		KR 20000006563 A	25-01-2000
JP 2000017693 A	18-01-2000	KR 20000006563 A	25-01-2000
		US 6148548 A	21-11-2000
EP 1146175 A1	17-10-2001	AT 330075 T	15-07-2006
		JP 3491600 B2	26-01-2004
		JP 2001295804 A	26-10-2001
		US 2001054286 A1	27-12-2001
EP 0393195 A1	24-10-1990	DE 68912305 D1	24-02-1994
		DE 68912305 T2	11-05-1994
		WO 8912756 A1	28-12-1989
		US 5083428 A	28-01-1992
EP 0407231 A1	09-01-1991	DE 69002895 D1	30-09-1993
		DE 69002895 T2	13-01-1994
		ES 2043304 T3	16-12-1993
		JP 2096249 C	02-10-1996
		JP 3039528 A	20-02-1991
		JP 7122276 B	25-12-1995
		US 5052179 A	01-10-1991