



US 20120184899A1

(19) **United States**(12) **Patent Application Publication**
Knauper et al.(10) **Pub. No.: US 2012/0184899 A1**(43) **Pub. Date: Jul. 19, 2012**(54) **PUMP SET HAVING SECURE LOADING FEATURES**

continuation of application No. 11/366,227, filed on Mar. 2, 2006, now Pat. No. 7,763,005.

(75) Inventors: **Christopher A. Knauper**, Lake St. Louis, MO (US); **Joel D. Wiesner**, St. Peters, MO (US); **James M. Harr**, Wentzville, MO (US); **Glenn G. Fournic**, Smithton, IL (US); **Ricky A. Sisk**, Washington, MO (US); **Joseph A. Hudson**, O'Fallon, MO (US); **Robert B. Gaines**, Lake Saint Louis, MO (US); **Kevin C. Meier**, Affton, MO (US); **James G. Hanlon**, Manchester, MO (US)(73) Assignee: **TYCO HEALTHCARE GROUP LP**, Mansfield, MA (US)(21) Appl. No.: **13/430,113**(22) Filed: **Mar. 26, 2012****Related U.S. Application Data**

(63) Continuation of application No. 12/757,187, filed on Apr. 9, 2010, now Pat. No. 8,142,404, which is a con-

Publication Classification(51) **Int. Cl.**
A61M 5/168 (2006.01)(52) **U.S. Cl.** **604/67**(57) **ABSTRACT**

An enteral feeding set for an enteral feeding pump having a control system for controlling operation of the pump to supply nutrient liquid to a patient through the enteral feeding set loaded in the pump, a source of electromagnetic radiation operatively connected to the control system of the pump for emitting electromagnetic radiation, and an electromagnetic radiation detector operatively connected to the control system for receiving the electromagnetic radiation and providing an indication to the control system that the feeding set is properly loaded in the pump. The feeding set includes a conduit for carrying nutrient liquid to a patient. A safety interlock includes a light pipe for providing a passage of the electromagnetic radiation from the source of electromagnetic radiation to the electromagnetic radiation detector only when the safety interlock is loaded in the pump such that nutrient liquid flow to the patient is regulated by the pump.

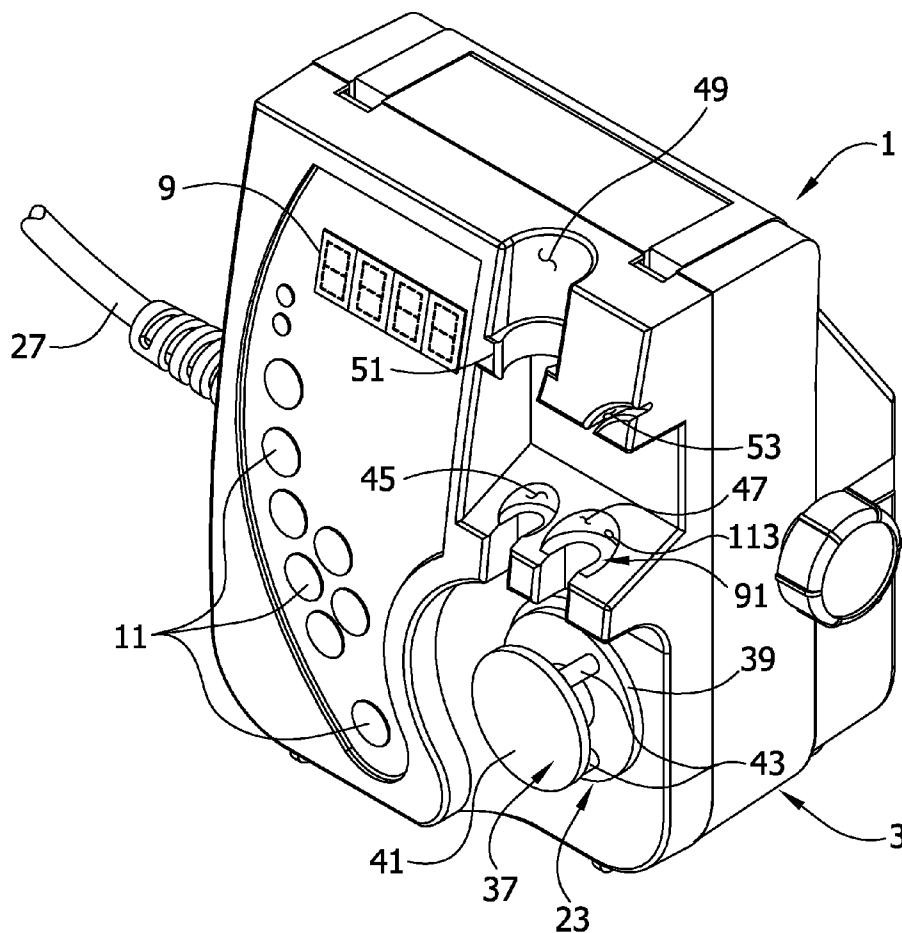

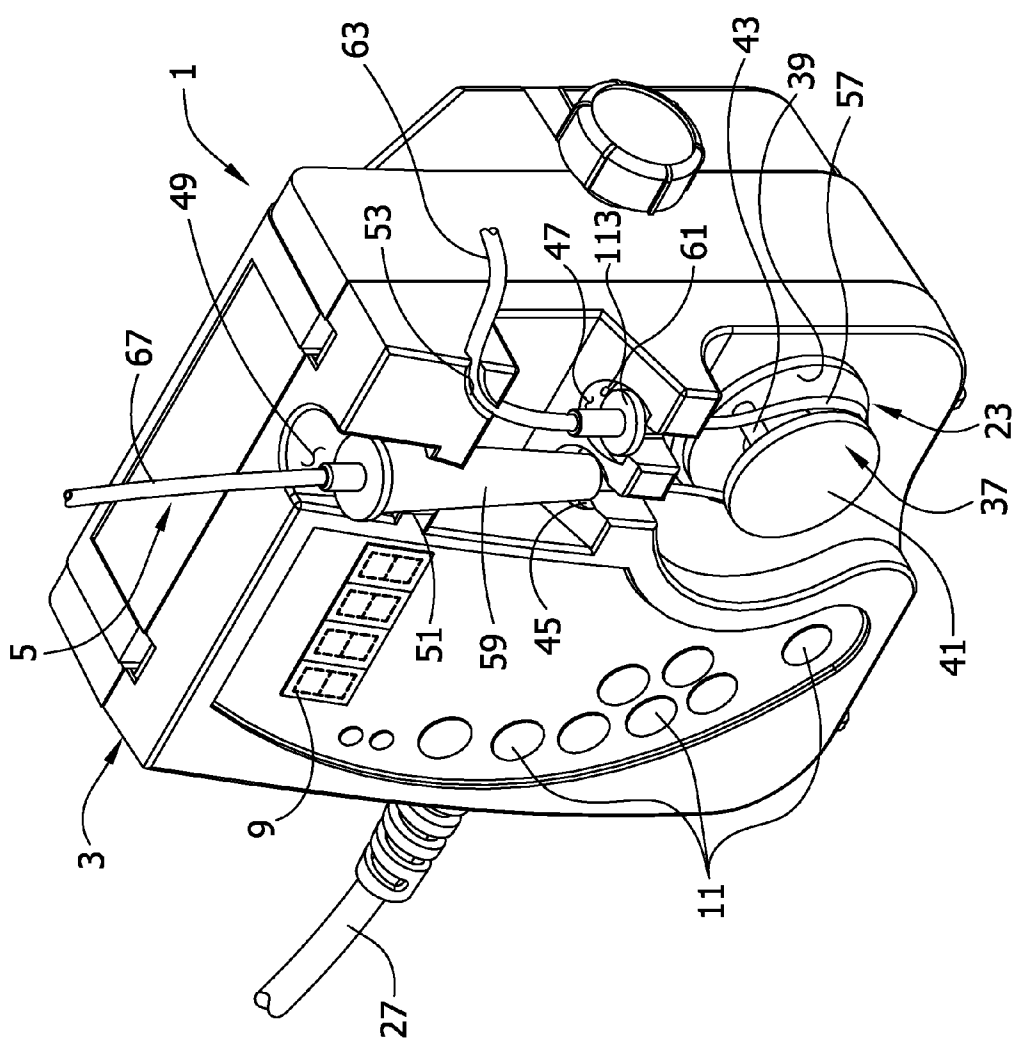

FIG. 1

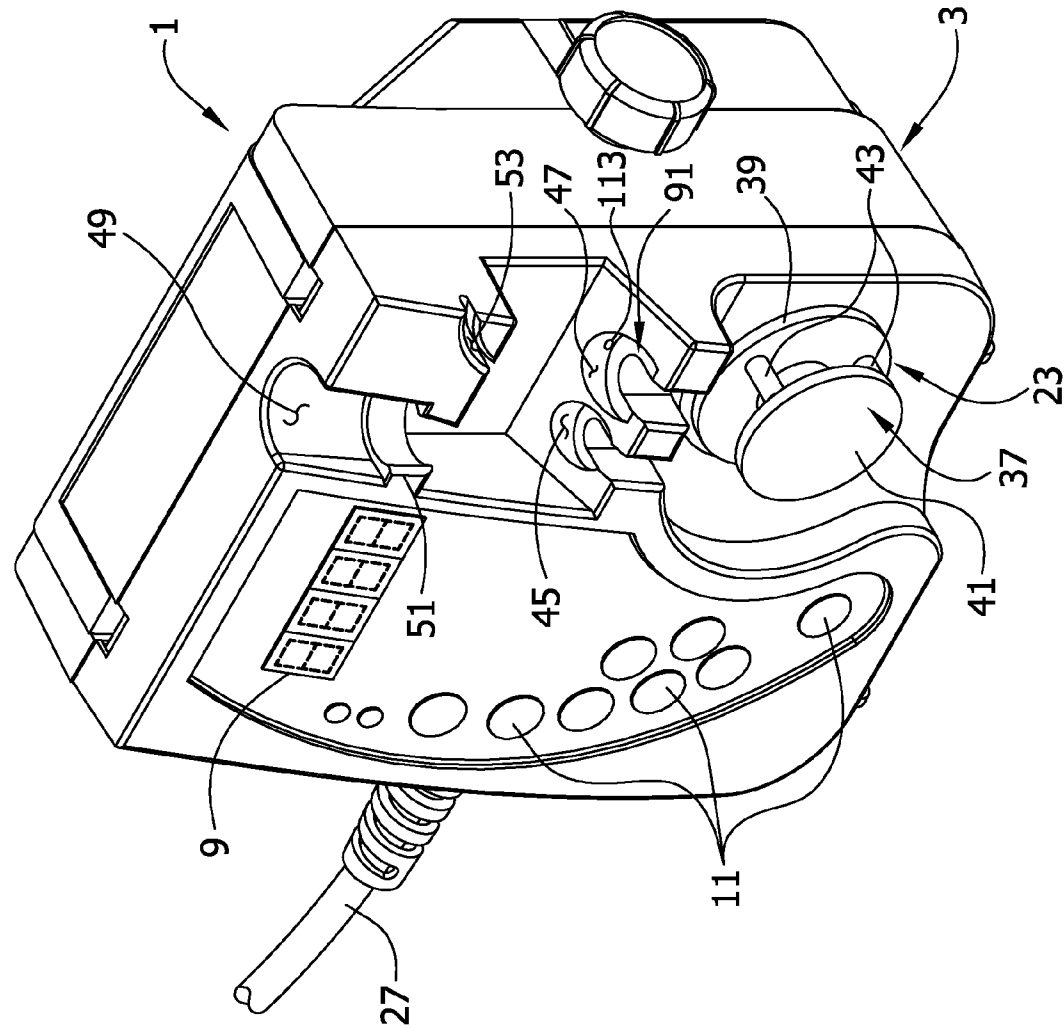

FIG. 2

FIG. 3

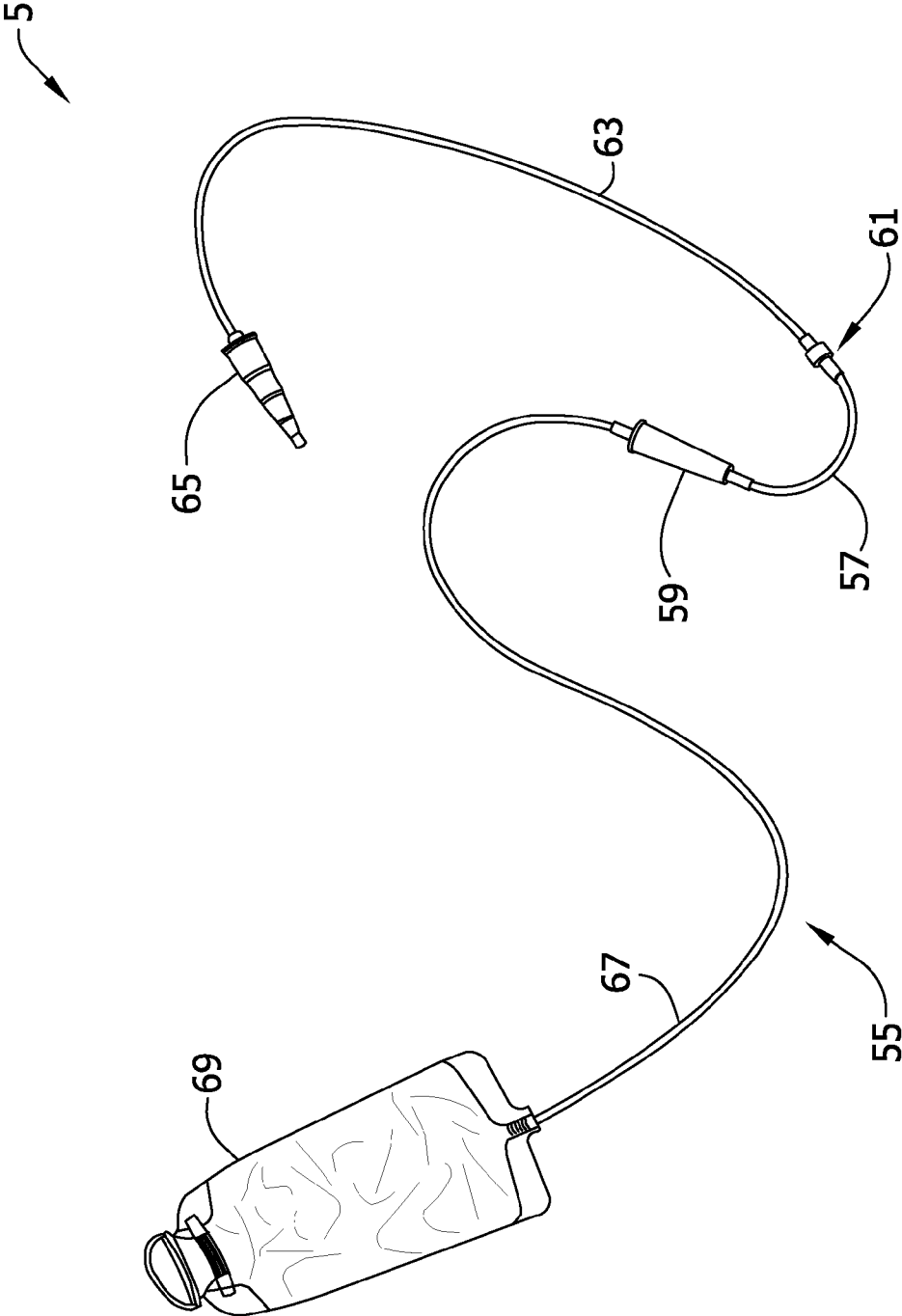

FIG. 4

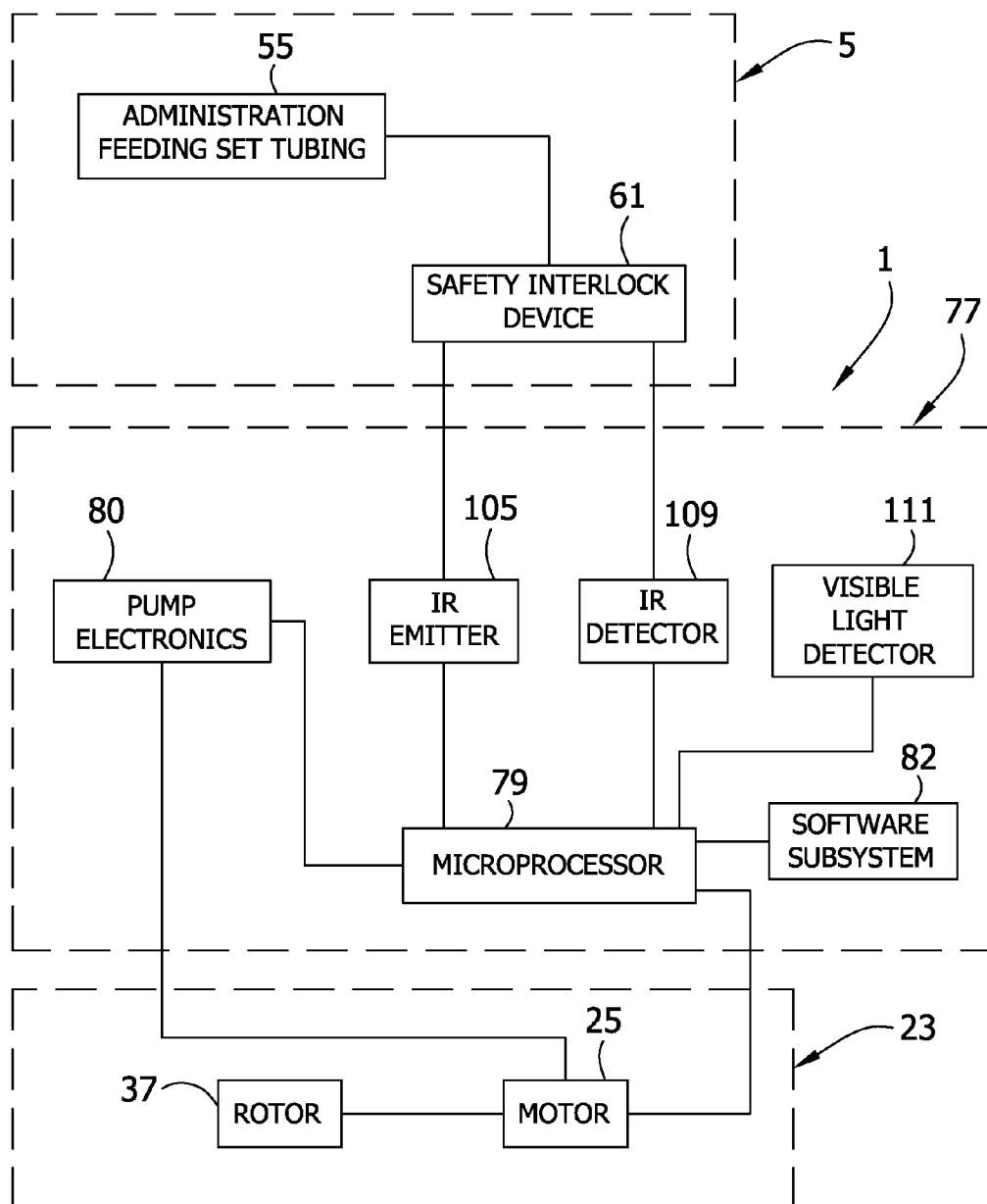
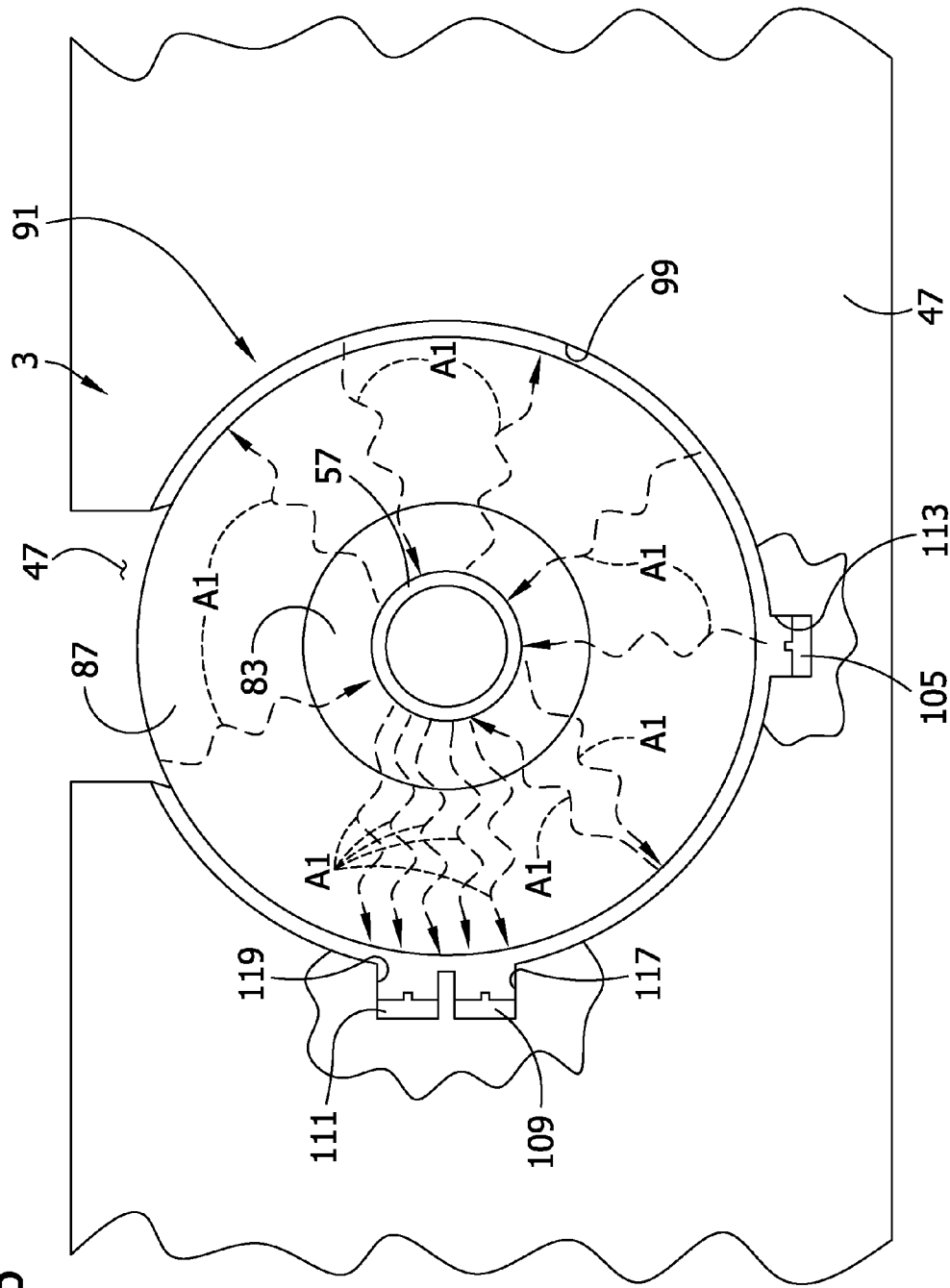

FIG. 6



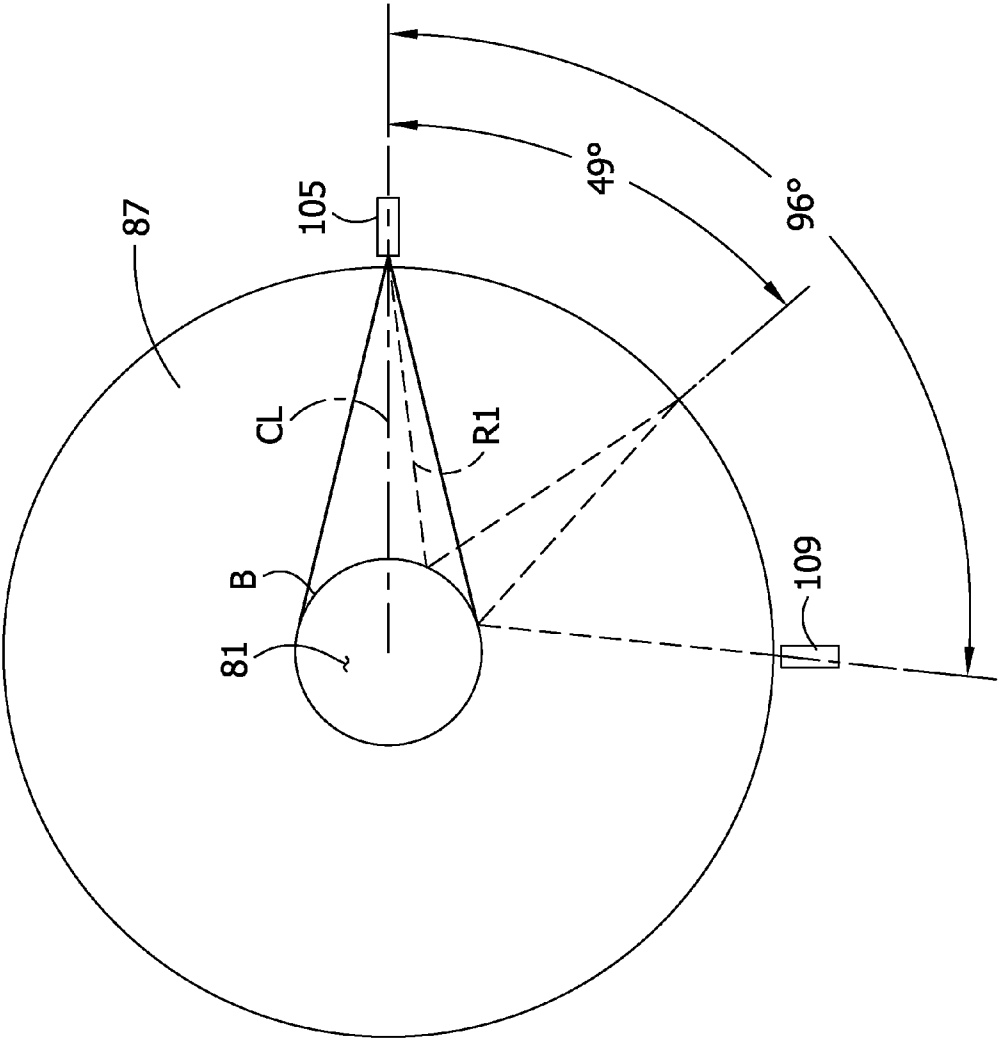

FIG. 6A

FIG. 7

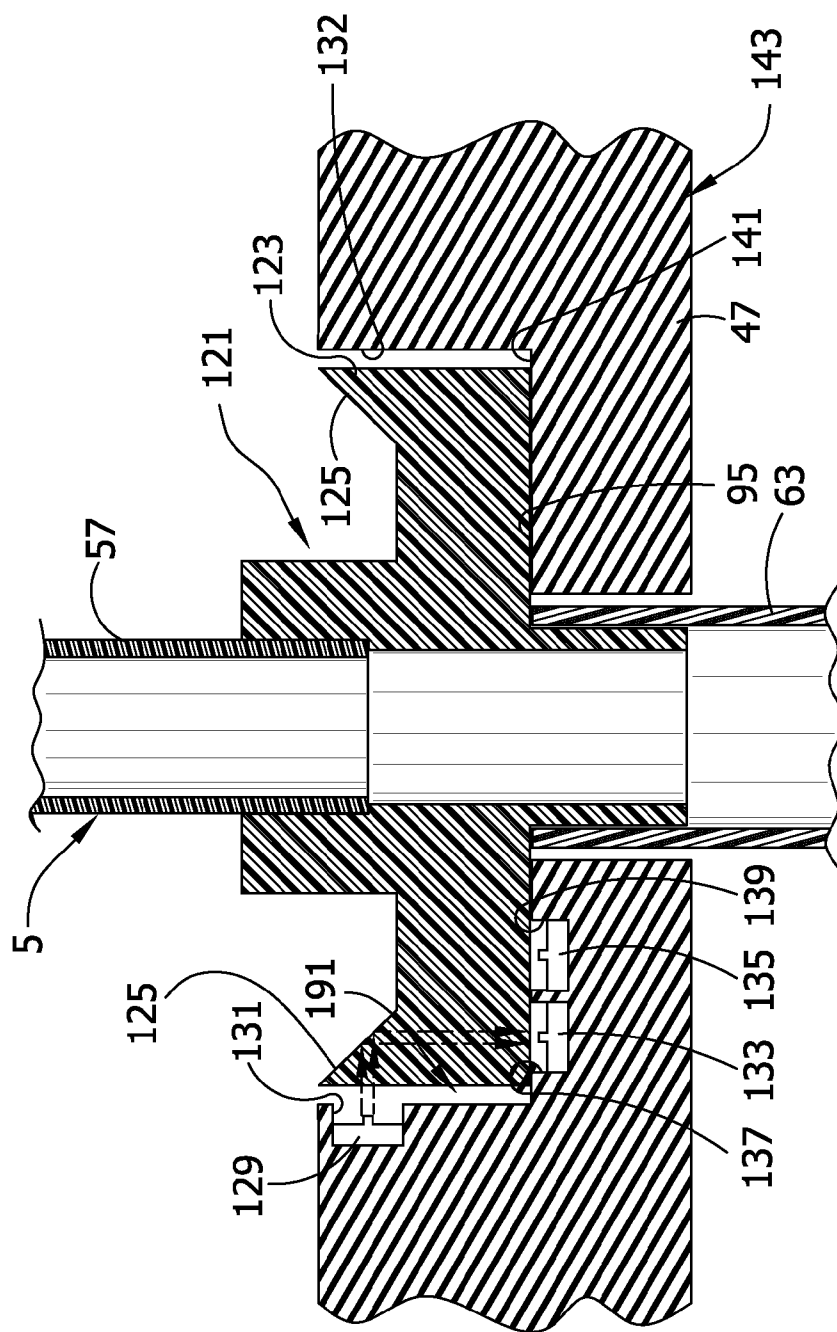

FIG. 7A

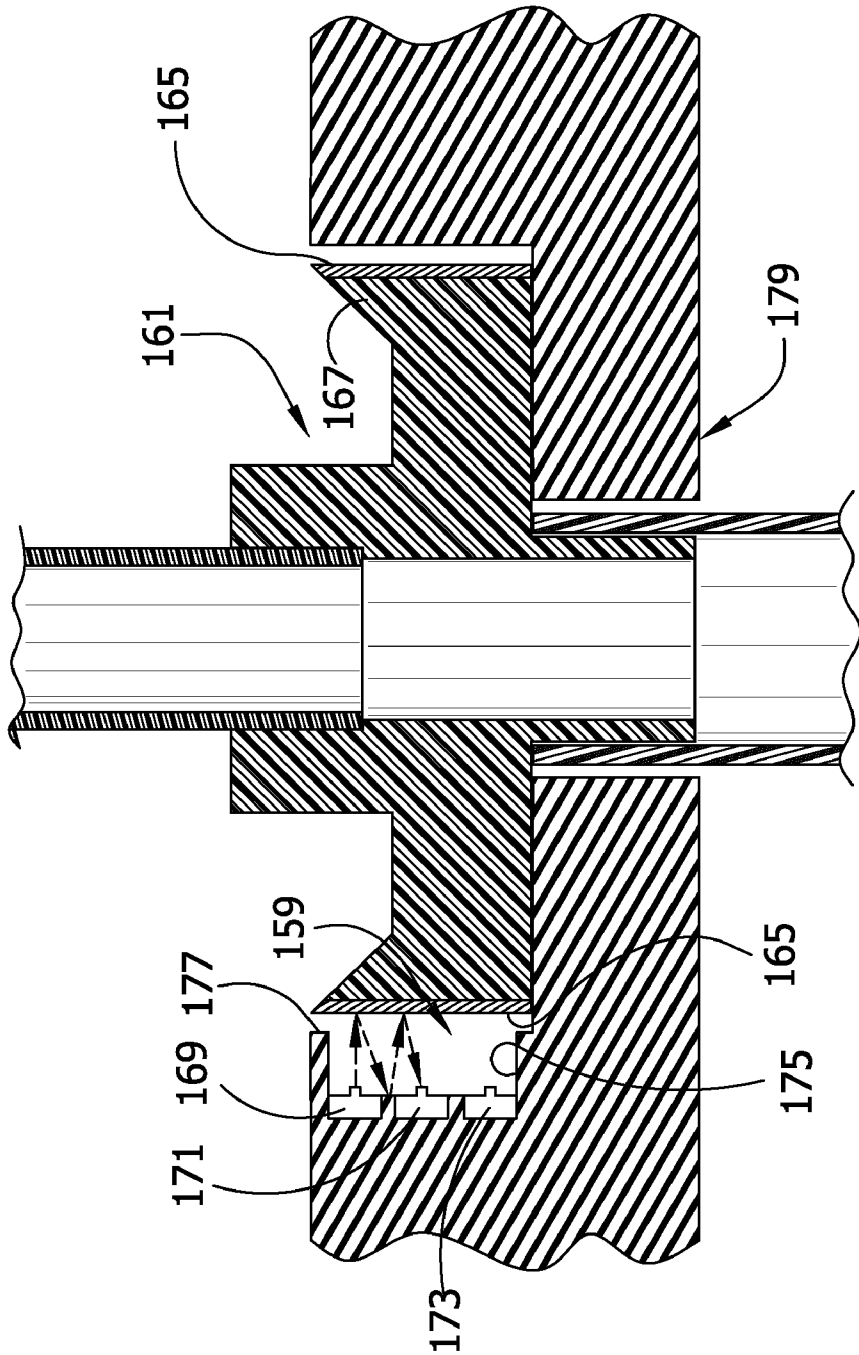
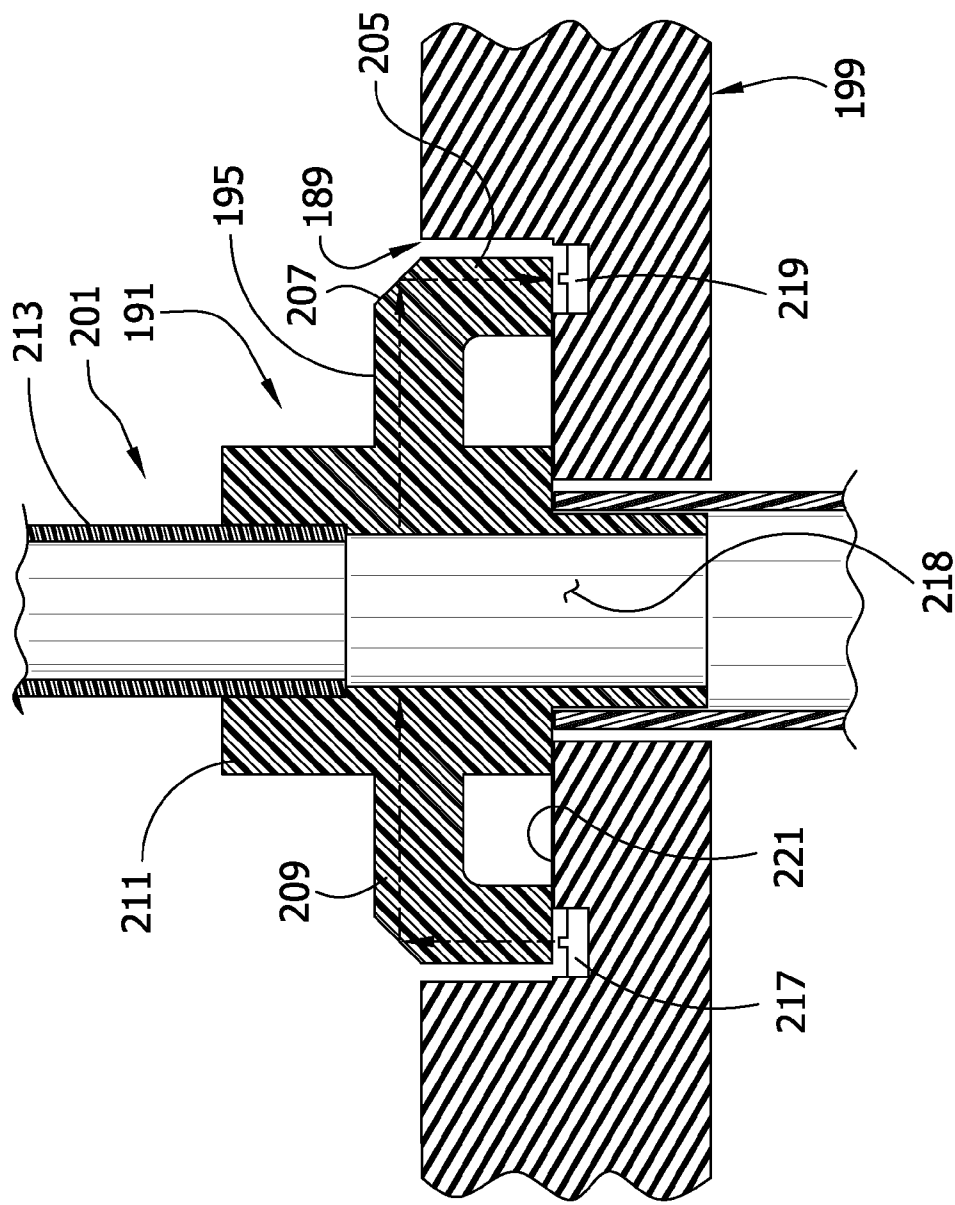

FIG. 8



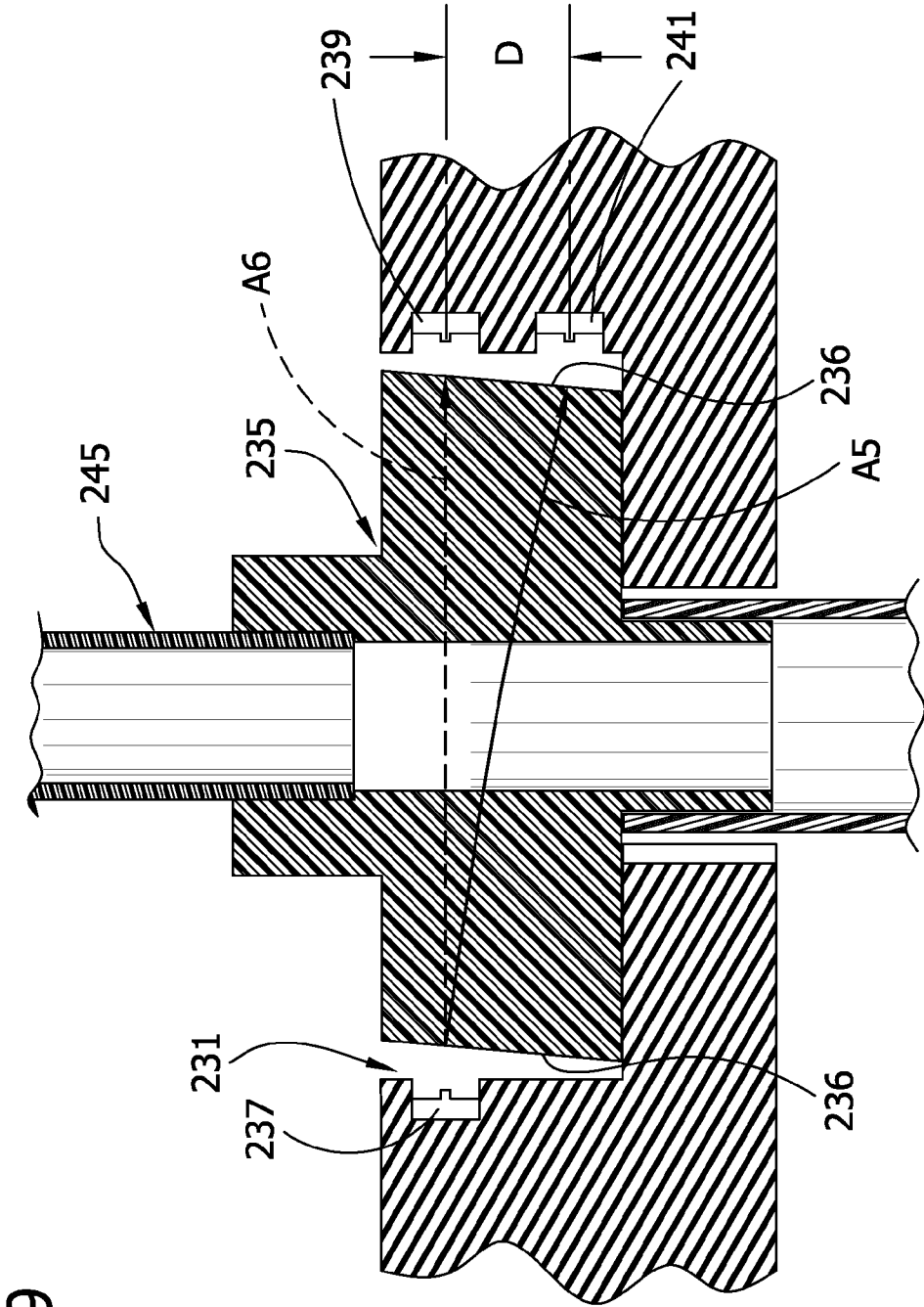

FIG. 9

FIG. 10

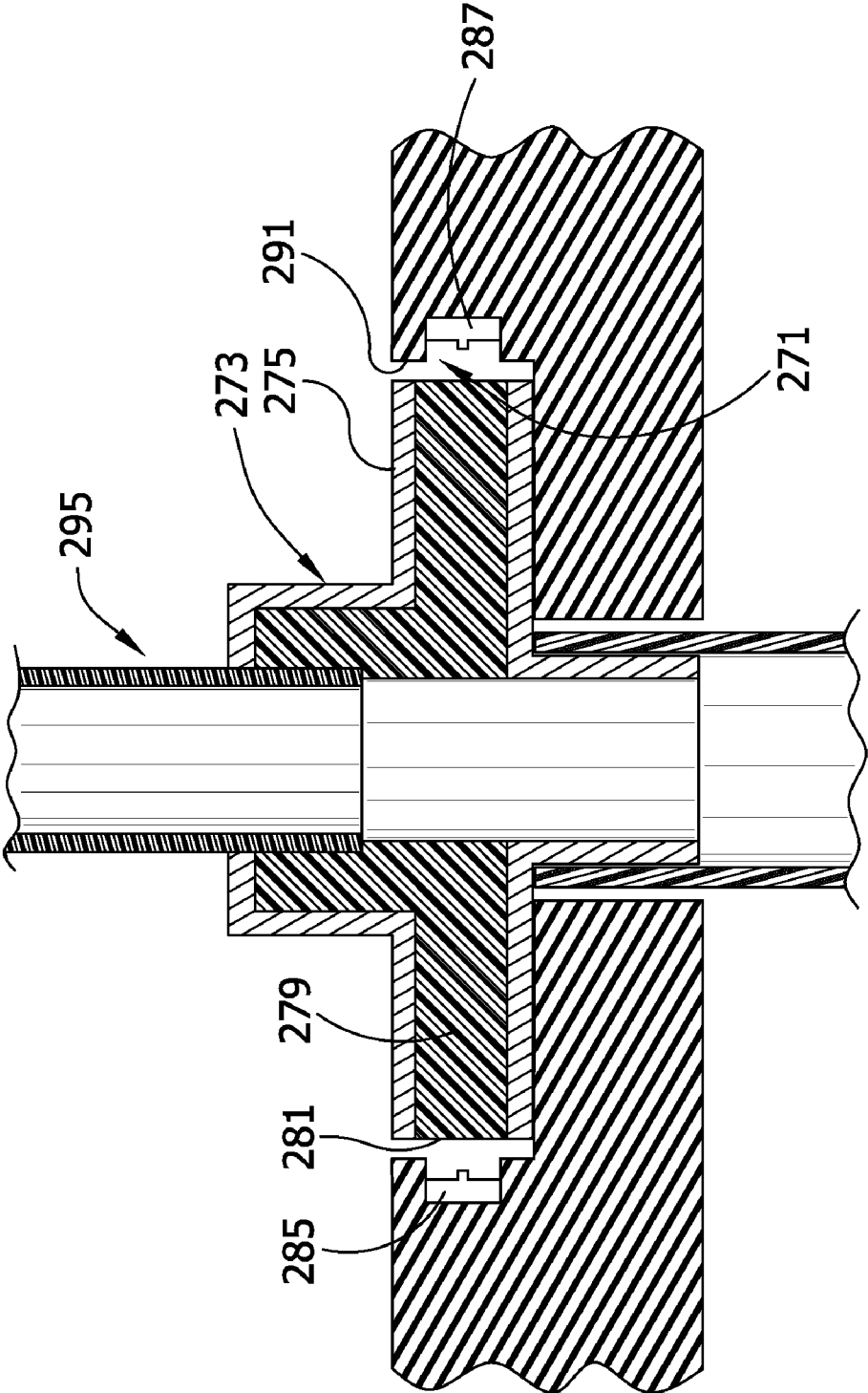

FIG. 11

CONDITION #	STATE	IR EMITTER	IR DETECTOR	VISIBLE DETECTOR	STATUS
1	HIGH AMBIENT LIGHT SET NOT LOADED	OFF	ON (ACTIVATED)	ON (ACTIVATED)	FAULT
2	HIGH AMBIENT LIGHT SET LOADED	ON	ON	OFF	SET LOADED
3	DARK AMBIENT CONDITION SET NOT LOADED	ON	OFF	OFF	FAULT
4	DARK AMBIENT CONDITION SET LOADED	ON	ON	OFF	SET LOADED
5	HIGH AMBIENT LIGHT SET NOT LOADED	ON	ON	ON	FAULT
6	HIGH AMBIENT LIGHT SET LOADED	OFF	ON	ON	FAULT
7	DARK AMBIENT CONDITION SET NOT LOADED	OFF	OFF	OFF	FAULT
8	DARK AMBIENT CONDITION SET LOADED	OFF	OFF	OFF	FAULT

FIG. 13

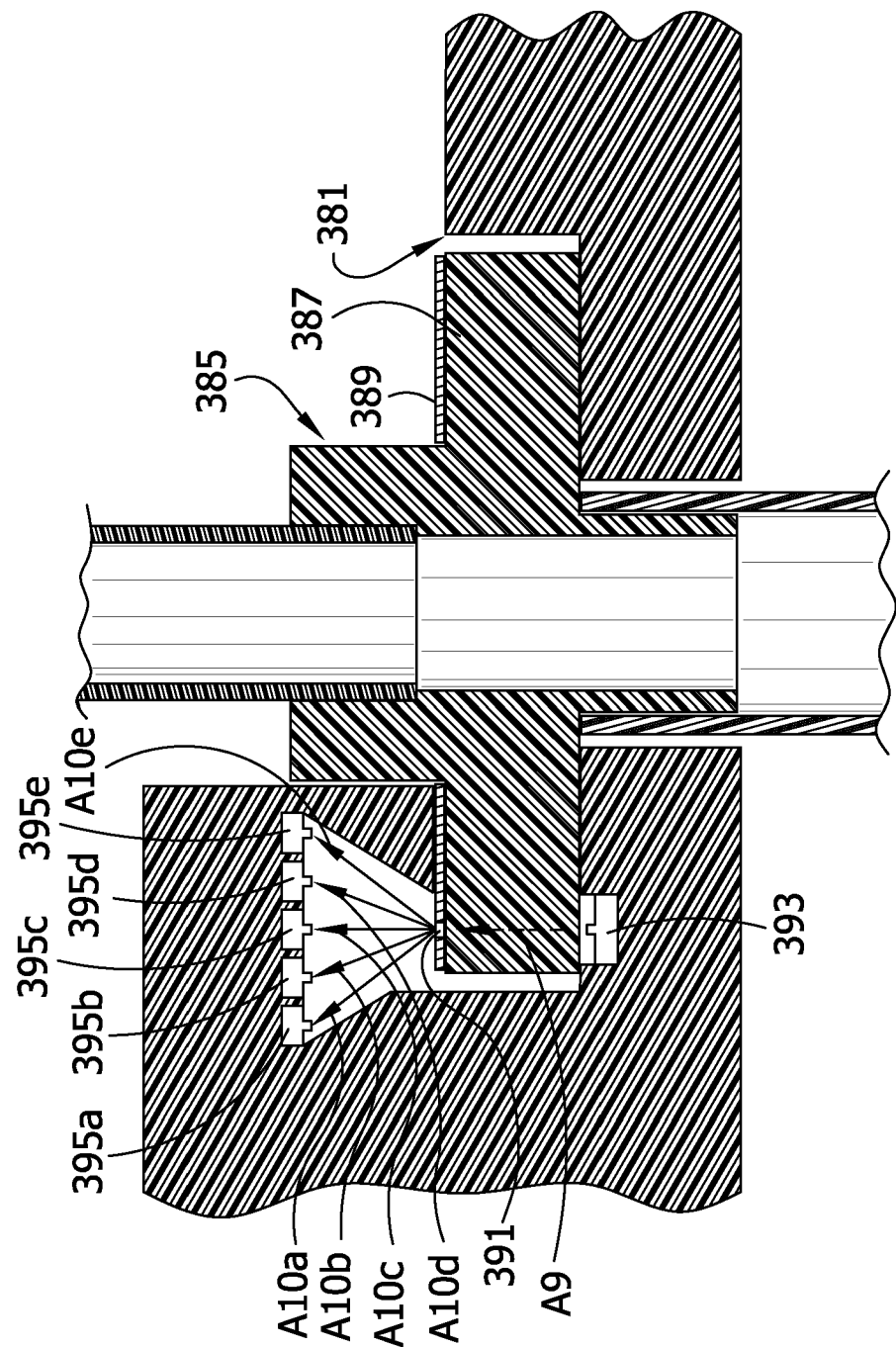

FIG. 14

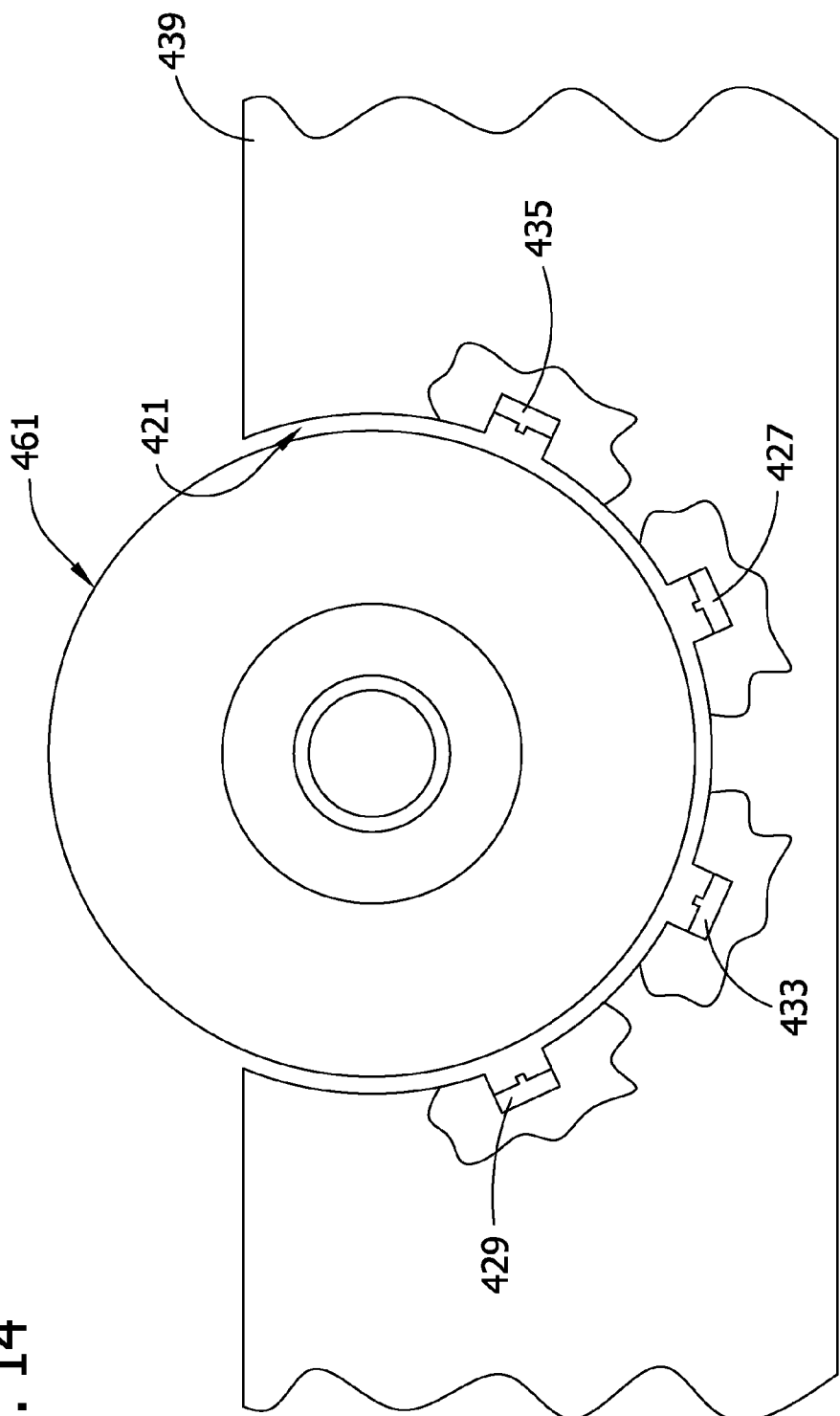

FIG. 15

CONDITION	IR EMITTER	IR DETECTOR	VISIBLE EMITTER	AMBIENT LIGHT	VISIBLE DETECTOR	STATUS
1	OFF	OFF	OFF	XX	OFF	FAULT
2	OFF	OFF	ON	XX	OFF	SET LOADED
3	OFF	OFF	ON	XX	ON	FAULT
4	OFF	ON	XX	BRIGHT	XX	FAULT
5	ON	OFF	XX	XX	XX	FAULT
6	ON	ON	OFF	XX	OFF	FAULT
7	ON	ON	OFF	BRIGHT	ON	FAULT
8	ON	ON	ON	XX	OFF	SET LOADED
9	ON	ON	ON	XX	ON	FAULT

FIG. 16

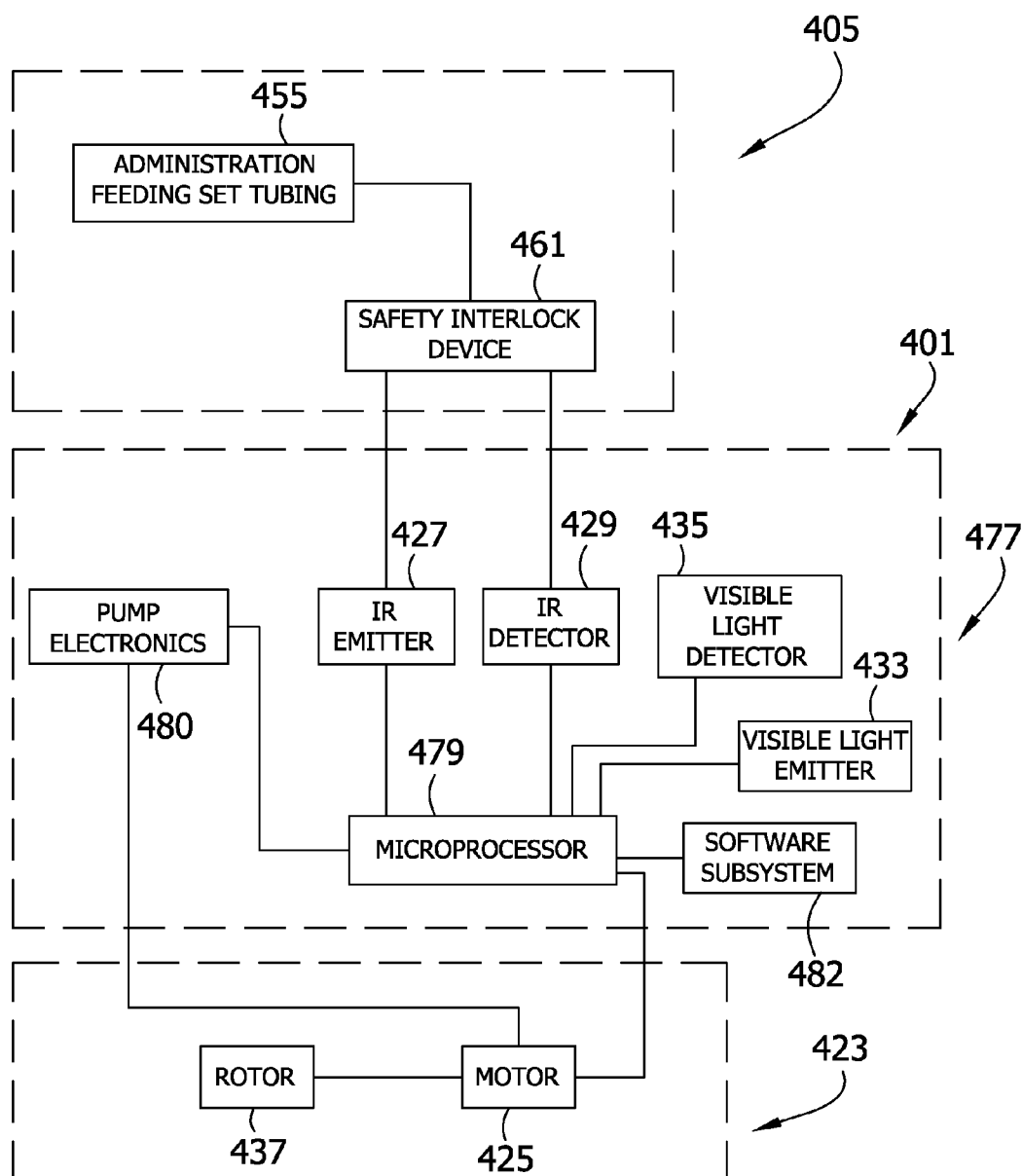

FIG. 17

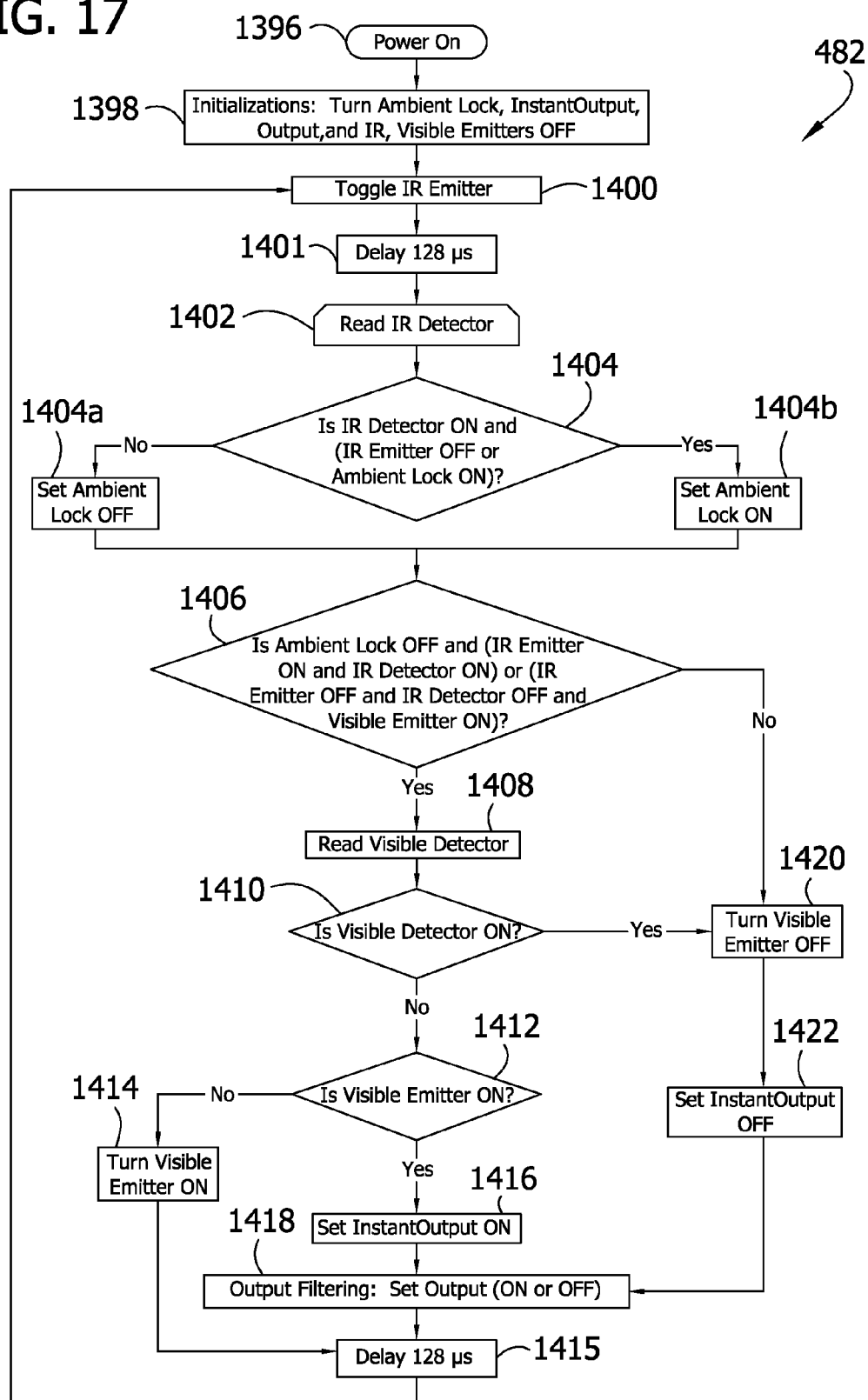

FIG. 18

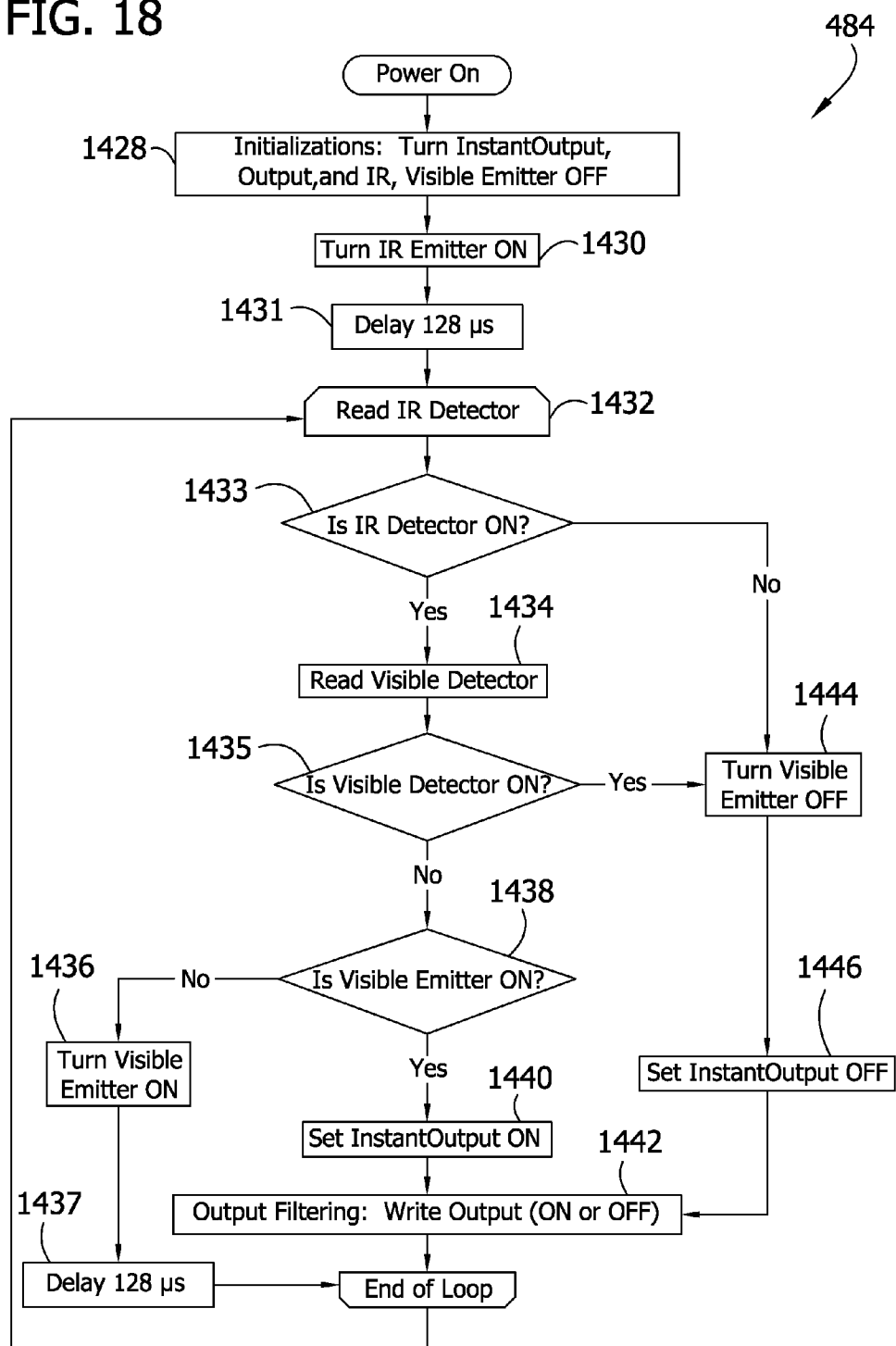

FIG. 19

CONDITION	IR EMITTER	IR DETECTOR	VISIBLE EMITTER	AMBIENT LIGHT	VISIBLE DETECTOR	STATUS
1	OFF	OFF	XX	XX	XX	FAULT
2	ON	OFF	XX	XX	XX	FAULT
3	ON	ON	OFF	BRIGHT	ON	FAULT
4	ON	ON	ON	DARK	OFF	SET LOADED
5	ON	ON	ON	DARK	ON	FAULT
6	ON	ON	ON	BRIGHT	OFF	SET LOADED
7	ON	ON	ON	BRIGHT	ON	FAULT

FIG. 20

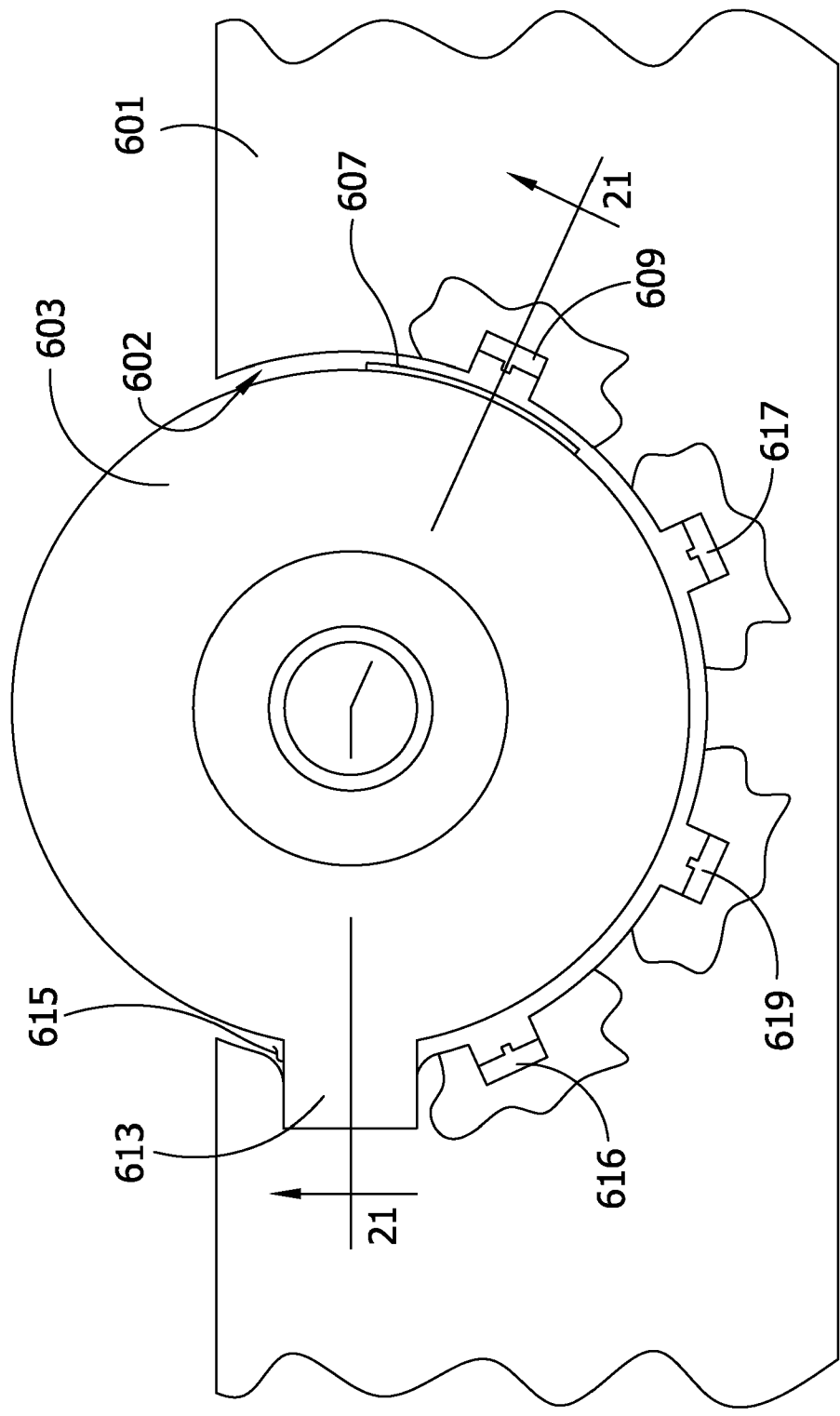
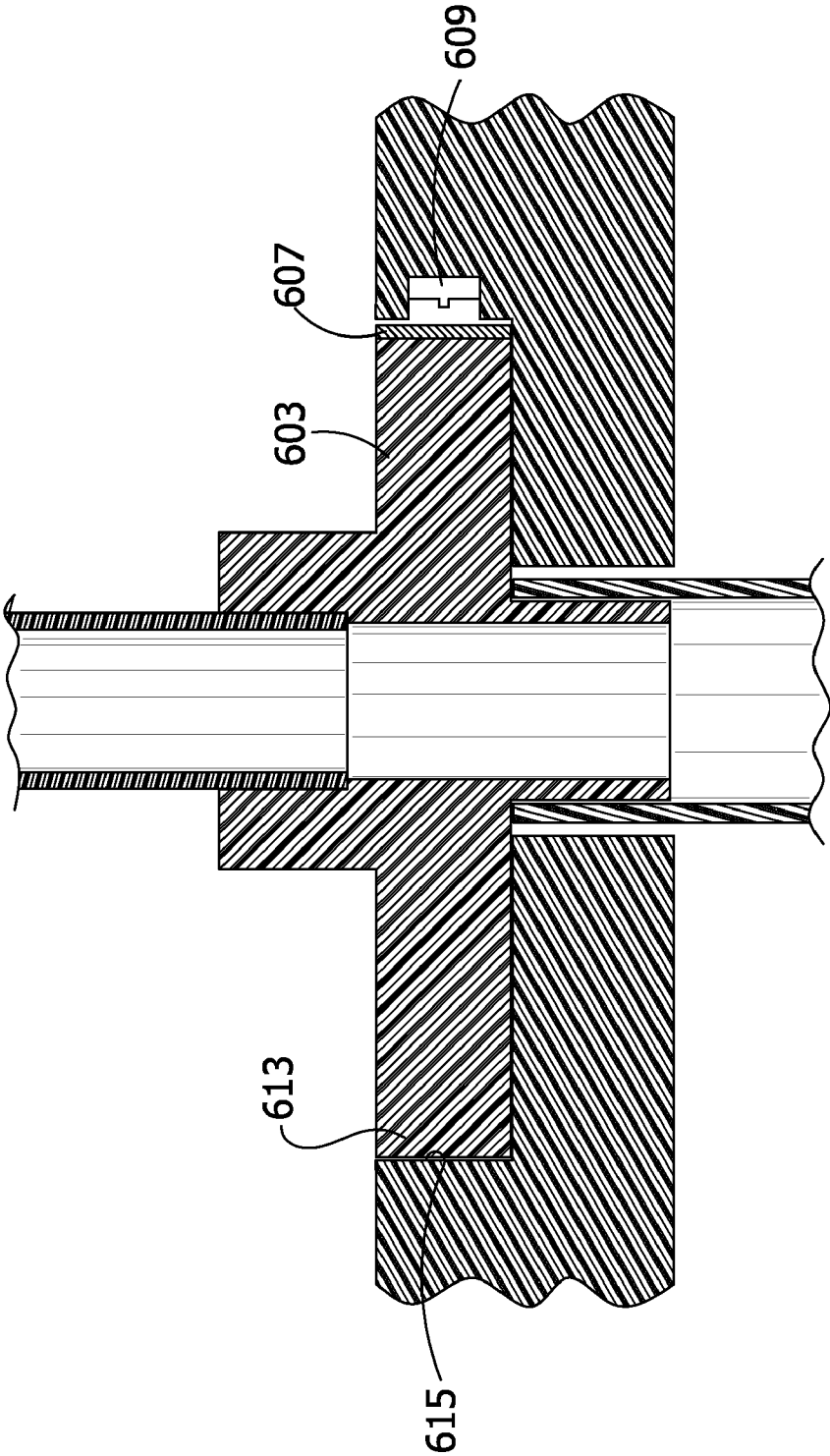

FIG. 21



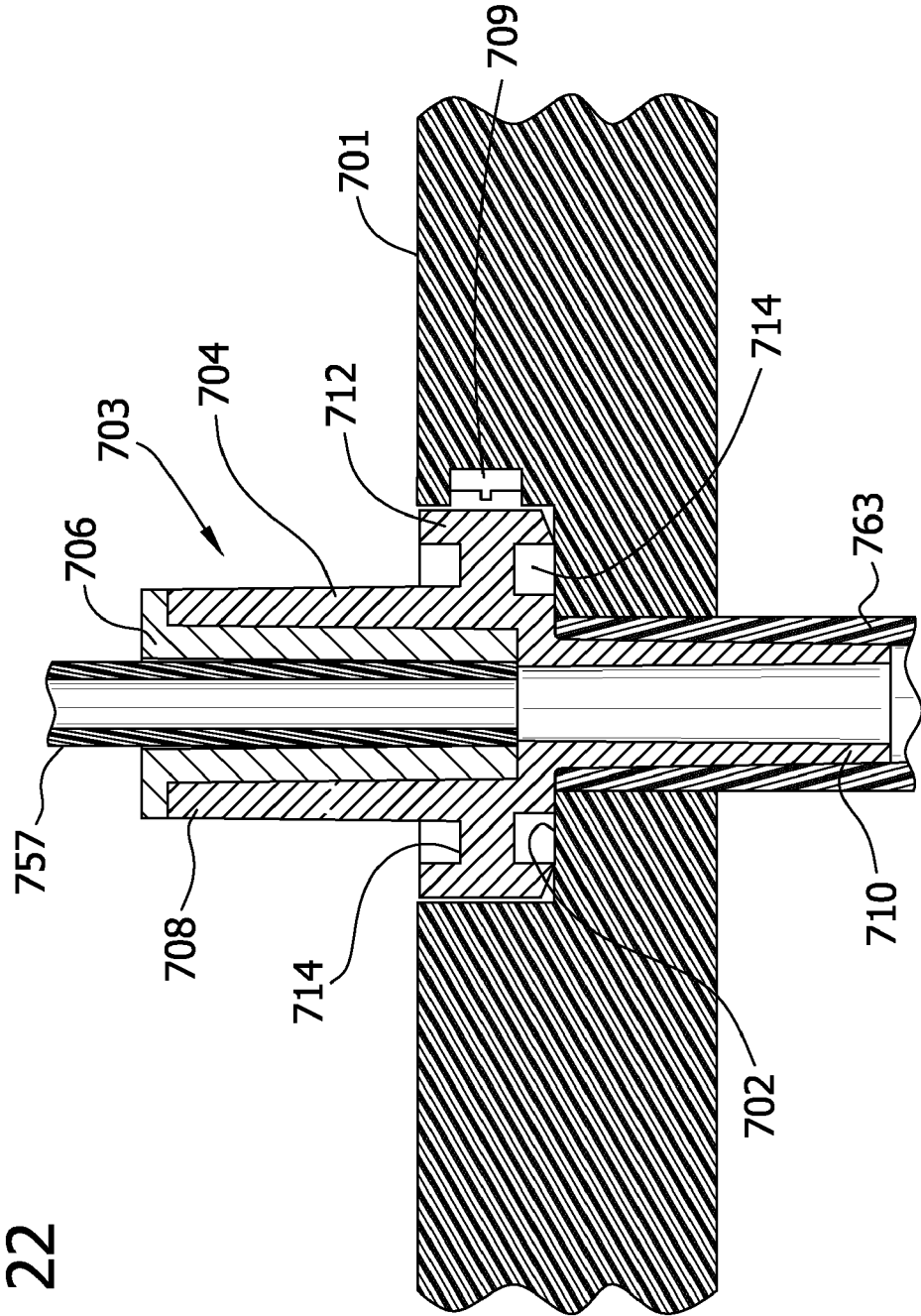

FIG. 22

PUMP SET HAVING SECURE LOADING FEATURES

CROSS-REFERENCE TO RELATED APPLICATIONS

[0001] This patent application is a continuation application of and claims the benefit of priority under 35 U.S.C. §120 to co-pending U.S. patent application Ser. No. 12/757,187, filed Apr. 9, 2010, titled METHOD FOR USING A PUMP SET HAVING SECURE LOADING FEATURES, which is a continuation application of U.S. patent application Ser. No. 11/366,227, filed Mar. 2, 2006, titled METHOD FOR USING A PUMP SET HAVING SECURE LOADING FEATURES, the entireties of each which is incorporated by reference for all purposes.

BACKGROUND

[0002] This invention relates generally to pump sets and pumps to deliver fluids to patients by way of a flow control apparatus, and more particularly to a method for using a pump set having a safety interlock device to control operation of a pump.

[0003] Administering fluids containing medicine or nutrition to a patient is well known in the art. Fluids can be delivered to patients by gravity flow, but often are delivered to the patient by a pump set loaded on a flow control apparatus, such as a peristaltic pump, which delivers fluid to the patient at a controlled rate of delivery. A peristaltic pump usually comprises a housing that includes a rotor or the like operatively engaged to at least one motor through a gearbox. The rotor drives fluid through the tubing of the pump set by the peristaltic action effected by rotation of the rotor by the motor. The motor is operatively connected to a rotatable shaft that drives the rotor, which in turn progressively compresses the tubing and drives the fluid at a controlled rate through the pump set. A controller operates the motor to drive the rotor. Other types of peristaltic pumps not employing rotors are also known.

[0004] In order for the pump to deliver an accurate amount of fluid corresponding with the flow parameters programmed into the pump, the administration feeding set must be correctly loaded on the pump. If the pump set is misaligned in the pump, the pump may deliver an inaccurate amount of fluid to a patient or the pump generates a low flow alarm requiring the condition to be examined and the set reloaded. Existing pumps have systems to detect whether the pump set is properly loaded. An example of such a pump having a detection system is shown in co-assigned U.S. Pat. No. 4,913,703, entitled SAFETY INTERLOCK SYSTEM FOR MEDICAL FLUID PUMPS, the disclosure of which is incorporated by reference. This system uses a magnet on the pump set which is detected by circuitry in the pump. It would be desirable to provide a pump set that can be detected but which does not require each pump set to have a magnet.

SUMMARY OF INVENTION

[0005] In one aspect, an enteral feeding set for an enteral feeding pump having a control system for controlling operation of the pump to supply nutrient liquid to a patient through the enteral feeding set loaded in the pump, a source of electromagnetic radiation operatively connected to the control system of the pump for emitting electromagnetic radiation, and an electromagnetic radiation detector operatively con-

nected to the control system for receiving the electromagnetic radiation and providing an indication to the control system that the feeding set is properly loaded in the feeding pump generally comprises a conduit for carrying nutrient liquid to a patient. A safety interlock includes a light pipe for providing a passage of the electromagnetic radiation from the source of electromagnetic radiation to the electromagnetic radiation detector only when the safety interlock is loaded in the pump such that nutrient liquid flow to the patient is regulated by the pump.

[0006] In another aspect, an enteral feeding set for an enteral feeding pump having a control system for controlling operation of the pump to supply nutrient liquid to a patient through the enteral feeding set loaded in the pump, a source of electromagnetic radiation operatively connected to the control system of the pump for emitting electromagnetic radiation, and an electromagnetic radiation detector operatively connected to the control system for receiving the electromagnetic radiation and providing an indication to the control system that the feeding set is properly loaded in the feeding pump generally comprises a conduit for carrying nutrient liquid to a patient. A light pipe is positioned with respect to the conduit for providing a passage of the electromagnetic radiation from the source of electromagnetic radiation to the electromagnetic radiation detector only when the light pipe is loaded in the pump such that nutrient liquid flow to the patient is regulated by the pump.

[0007] In yet another aspect, a safety interlock adapted for use in a medical device having a control system for controlling operation of the medical device, a source of electromagnetic radiation disposed to emit electromagnetic radiation, and an electromagnetic radiation detector operatively connected to the control system generally comprises a light pipe adapted for providing a passage of the electromagnetic radiation from the source of electromagnetic radiation to the electromagnetic radiation detector only when the light pipe is loaded in the medical device such that nutrient liquid flow to the patient is regulated by the medical device.

[0008] In one aspect of the present invention, a method of using a feeding set on an enteral feeding pump generally comprises inserting an interlock device of the feeding set into a recess of the enteral feeding pump. Infrared radiation is intermittently emitted in a direction for striking the inserted interlock device and is transmitted and internally reflected within the interlock device to redirect the infrared radiation toward a first detector when the interlock device is properly inserted in the pump recess. The first detector detects the infrared radiation redirected within the interlock device. A visible light emitter is intermittently energized only after infrared radiation has been detected by the first detector. Visible light is filtered with the interlock device to prevent transmission through the interlock device, and a second detector is read to verify that visible light emitted by the visible light emitter has been blocked. Operation of the enteral feeding pump is enabled to pump nutrient liquid in the feeding set in response to detection of infrared radiation by the first detector and the verification that no visible light is detected by the second detector.

[0009] In another aspect of the present invention, a method of using a feeding set on an enteral feeding pump. The feeding set has an interlock device adapted to be inserted into a recess of the enteral feeding pump. The method generally comprises inserting the interlock device into the recess of the enteral feeding pump. Electromagnetic radiation is emitted in a

direction for striking the inserted interlock device and at least a portion of the electromagnetic radiation striking the interlock device is detected when the interlock device is properly inserted in the pump recess. Operation of the enteral feeding pump to pump nutrient liquid in the feeding set is enabled in response to the detected electromagnetic radiation.

[0010] In yet another aspect of the present invention, a method for controlling a pumping apparatus capable of mounting a pump set having a safety interlock device thereon generally comprises emitting electromagnetic radiation from a first source of electromagnetic radiation in a direction for striking the safety interlock device of the pump set. A first electromagnetic radiation detector is activated to detect electromagnetic radiation striking the first detector. Electromagnetic radiation is emitted from a second source of electromagnetic radiation in a direction for striking the safety interlock device of the pump set. A second electromagnetic radiation detector is activated to detect electromagnetic radiation striking the second detector. The pumping apparatus is controlled to operate for pumping fluid in the pump set only when electromagnetic radiation emitted from the first source is detected by the first detector and when the second detector does not detect electromagnetic radiation.

[0011] In one aspect of the present invention, a controller for operating a pumping apparatus to supply fluid to a patient through a pump set having a safety interlock loaded in the pumping apparatus generally comprises a first source of electromagnetic radiation operatively connected to the pumping apparatus for emitting electromagnetic radiation. A first electromagnetic radiation detector is operatively connected to the pumping apparatus. A second source of electromagnetic radiation is operatively connected to the pumping apparatus for emitting electromagnetic radiation, and a second electromagnetic radiation detector is operatively connected to the pumping apparatus. A processor is programmed to: (i) instruct the first source of electromagnetic radiation to emit electromagnetic radiation in a direction for striking the safety interlock of the pump set; (ii) activate the first electromagnetic radiation detector to detect the electromagnetic radiation emitted from the first source of electromagnetic radiation; (iii) instruct the second source of electromagnetic radiation to emit electromagnetic radiation in a direction for striking the safety interlock of the pump set; (iv) activate the second electromagnetic radiation detector to detect the electromagnetic radiation emitted from the second source of electromagnetic radiation; and (v) control the pumping apparatus to operate for pumping fluid in the pump set only when electromagnetic radiation emitted from the first source is detected by the first detector and when the electromagnetic radiation emitted from the second source is not detected by the second detector.

BRIEF DESCRIPTION OF THE DRAWINGS

[0012] FIG. 1 is a schematic diagram showing a perspective view of an enteral feeding pump showing a portion of a feeding set received on a pump in accordance with one or more aspects of the present invention;

[0013] FIG. 2 is a schematic diagram showing a perspective view of a pump in accordance with one or more aspects of the present invention;

[0014] FIG. 3 is a schematic diagram showing an elevation view of an administration feeding set pertinent to one or more aspects of the present invention;

[0015] FIG. 4 is a block diagram schematically representing a portion of functional elements of a pump in accordance with one or more aspects of the present invention;

[0016] FIG. 5 is a schematic diagram showing a section of a pump and a safety interlock device of a first embodiment of the present invention;

[0017] FIG. 6 is a schematic diagram showing a top plan view of a pump and safety interlock device of FIG. 5;

[0018] FIG. 6A is a schematic diagram similar to FIG. 6 showing propagation of a representative light ray in a safety interlock device in accordance with one or more aspects of the present invention;

[0019] FIG. 7 is a schematic diagram showing a section of a pump and safety interlock device of a second embodiment of the present invention;

[0020] FIG. 7A is a schematic diagram showing a section of a pump and a safety interlock device of a third embodiment of the present invention;

[0021] FIG. 8 is a schematic diagram showing a section of a pump and a safety interlock device of a fourth embodiment of the present invention;

[0022] FIG. 9 is a schematic diagram showing a section of a pump and a safety interlock device of a fifth embodiment of the present invention;

[0023] FIG. 10 is a schematic diagram showing a section of a pump and a safety interlock device of a sixth embodiment of the present invention;

[0024] FIG. 11 is a state diagram of a microprocessor of a pump of the present invention;

[0025] FIG. 12 is a schematic diagram showing a section of a pump and a safety interlock device of a seventh embodiment of the present invention;

[0026] FIG. 13 is a schematic diagram showing section of a pump and a safety interlock device of an eighth embodiment of the present invention;

[0027] FIG. 14 is a schematic diagram showing a top plan view of a pump and a safety interlock device of a ninth embodiment of the present invention;

[0028] FIG. 15 is a state diagram of a microprocessor of a pump in accordance with one or more embodiments of the present invention;

[0029] FIG. 16 is a block diagram schematically representing a portion of functional elements of a pump in accordance with one or more aspects of the present invention;

[0030] FIG. 17 is a flow chart representative of a software subsystem utilizable with a pump that pulses an infrared emitter in accordance with one or more aspects of the present invention;

[0031] FIG. 18 is a flow chart representative of a software subsystem utilizable with a pump that does not pulse the infrared emitter in accordance with one or more aspects of the present invention;

[0032] FIG. 19 is a state diagram showing conditions encountered in executing instructions of the software subsystem shown in FIG. 18;

[0033] FIG. 20 is a schematic diagram showing a top plan view of a pump and a safety interlock device of a tenth embodiment of the present invention;

[0034] FIG. 21 is a schematic diagram showing a section of the pump and the device along line 21-21 of FIG. 20; and

[0035] FIG. 22 is a schematic diagram showing a section similar to FIG. 21 but showing a safety interlock device of an eleventh embodiment of the present invention.

[0036] Corresponding reference characters indicate corresponding parts throughout the several views of the drawings.

DETAILED DESCRIPTION

[0037] Referring now to the drawings, an enteral feeding pump (broadly, “a pumping apparatus”) constructed according to the principles of the present invention is generally indicated at 1. The feeding pump comprises a housing generally indicated at 3 that is constructed so as to mount an administration feeding set (broadly, a “pump set”) generally indicated at 5 (see FIGS. 1 and 3). It will be appreciated that “housing” as used herein may include many forms of supporting structures (not shown), including without limitation multi-part structures and structures that do not enclose or house the working components of the pump 1. The pump 1 also has a display screen 9 on the front of the housing 3 that is capable of displaying information about the status and/or operation of the pump. Buttons 11 on the side of the display screen 9 are provided for use in controlling and obtaining information from the pump 1. It will be understood that although the illustrated pump 1 is an enteral feeding pump, the present invention has application to other types of peristaltic pumps (not shown), including medical infusion pumps. A pump of the same general type as described herein is shown in co-assigned U.S. Pat. No. 4,909,797 entitled ENTERAL DELIVERY SET WITH SHADED DRIP CHAMBER, the disclosure of which is incorporated herein by reference.

[0038] The enteral feeding pump 1 further includes a pumping unit (indicated generally at 23) comprising a pump motor 25 located in the housing 3 and shown schematically in FIG. 4. An electrical cord 27 extends from the housing 3 for connection to a source of electrical power for the motor 25. Alternatively, or in addition, a battery (not shown) may be received in the housing 3 for powering the pump motor 25. The pumping unit 23 further includes a rotor (generally indicated at 37) mounted on a rotor shaft (not shown) of the pumping unit. The rotor 37 includes an inner disk 39, an outer disk 41 and three rollers 43 (only one is shown) mounted between the inner and outer disks for rotation about their longitudinal axes relative to the disks. In the illustrated embodiment, the pump motor 25, rotor shaft and rotor 37 may broadly be considered “a pumping device”. The pump housing 3 includes a first lower recess 45 above the rotor 37 and a second lower recess 47 generally adjacent the first lower recess. The housing 3 has an upper recess 49 generally axially aligned with the first lower recess 45 and a shoulder 51 at the bottom of the upper recess for receiving and holding part of the feeding set 5. A curved recess 53 in the housing 3 above the second lower recess 47 receives and holds another part of the administration feeding set 5 in place. The lower recesses 45, 47, upper recess 49 and curved recess 51 may broadly be considered, individually or as a group, “a receiving portion” of the housing 3 that receives parts of the administration feeding set 5 in a manner that will be described in more detail hereinafter.

[0039] Referring now to FIG. 3, the administration feeding set 5 comprises tubing (broadly, “a conduit”) indicated generally at 55 that provides a fluid pathway between at least one source of fluid and a patient. Tubing 55 can be made of a medical grade, deformable silicone and comprises first tube section 57 connected between a drip chamber 59 and a safety interlock device, generally indicated at 61. A second tube section 63 is connected to the safety interlock device 61 and

at an outlet of the tubing 55 to a connector, such as a barbed connector 65, suitable for connection to a gastrostomy device (not shown) attached to a patient. Third tube section 67 is connected at an inlet of the tubing 55 to a bag 69 of nutrient liquid and to the drip chamber 59. As previously stated, pump sets of different constructions may be used, for example a recertification set (not shown) may be used to verify and/or correct the pump accuracy. The pump 1 can be configured to automatically recognize what kind of set is installed and to alter its operation to conform to that called for by the particular pump set. Still further, the pump 1 can be configured to detect with sensors whether the first tube section 57 is properly installed on the pump.

[0040] As shown in FIG. 3, the safety interlock device 61 connects first tube section 57 and the second tube section 63 of the administration feeding set 5. The safety interlock device 61 has a central axial bore 81 to allow the flow of fluid between the first tube section 57 and the second tube section 63 (see, FIG. 5). The safety interlock device 61 has an upper cylindrical portion 83 that receives a portion of the tube 57, an electromagnetic radiation propagation affecting member 87 that extends radially outward from the upper cylindrical portion, and a lower cylindrical portion 89 that is received in the second tube section 63 for attaching the second tube section to the safety interlock device. It is to be understood that the safety interlock device 61, and in particular the member 87 may be separate from the administration feeding set 5, and/or may be attached to the administration feeding set in such a way that liquid does not pass through the safety interlock device. The electromagnetic radiation propagation affecting member 87 is sized to be received on a seat, indicated generally at 91, formed at the bottom of the second lower recess 47 in the pump 1 when the administration feeding set 5 is properly loaded on the pump. In the illustrated embodiment, the seat 91 is generally semi-cylindrical to correspond with the shape of the safety interlock device 61 and includes an axially facing surface 95 in the second lower recess 47 and a radially facing surface 99 in the second lower recess 47. In this first and most other embodiments, proper functioning of the pump 1 is generally achieved when the radiation propagation affecting member 87 is seated in substantially face-to-face relation with the axially facing surface 95 of the seat 91. However, the rotation orientation of the member 87, within the seat 91, about its axis is generally not pertinent to operation. In a few embodiments (noted hereinafter) a particular orientation of the member 87 is useful, in which cases keying structures are provided. Other ways of positioning the propagation affecting member 87 may be used within the scope of the present invention. The safety interlock device 61 and the seat 91 in the housing 3 may be shaped to prevent the administration feeding set 5 from being accidentally dislodged and to prevent the use of non-compliant feeding sets that do not have the safety interlock device. In the illustrated embodiment, the safety interlock device 61 and seat 91 are generally cylindrical in shape but it is understood that other shapes (e.g., hex-shaped) may be used for the safety interlock device and the seat. As will be discussed in more detail below, the safety interlock device 61 is comprised of a material (e.g., a thermoplastic polymer resin such as polysulfone thermoplastic resin or other suitable materials) that is opaque to visible light but easily transmits electromagnetic radiation in the infrared range.

[0041] Generally speaking, a safety interlock device is able to affect the propagation of electromagnetic radiation by dif-

fusion, diffraction, reflection and/or refraction, or any combination of diffusion, diffraction, reflection and/or refraction. Diffusion is generally understood as the scattering of electromagnetic radiation rays either when reflected from a rough surface or during transmission of electromagnetic radiation through a translucent medium. Diffraction is generally understood as the bending of electromagnetic radiation rays around the edges of opaque objects. Reflection is understood as the return or change in the direction of travel of particles or radiant energy which impinges on a surface but does not enter the substance providing the reflecting surface. Refraction is understood as the change in direction of motion of a ray of radiant energy as it passes obliquely from one medium into another in which the speeds of propagation are different (e.g., media of different densities). The amount of refraction is based on the index of refraction dependent in part on the density of the material facing the medium.

[0042] The pump 1 can be programmed or otherwise controlled for operation in a desired manner. For instance, the pump 1 can begin operation to provide feeding fluids from bag 69 to the patient. The care giver may select, for example, the amount of fluid to be delivered, the rate at which the fluid is to be delivered and the frequency of fluid delivery. As shown in FIG. 4, the pump 1 has a controller 77 (broadly, “a control system”) including a microprocessor 79 that allows it to accept programming and/or to include pre-programmed operational routines that can be initiated by the care giver. The microprocessor 79 controls pump electronics 80 that operate the motor 25. A software subsystem 82 is used to determine if the feeding set 5 has been positioned properly on the pump 1.

[0043] In the first embodiment, the pump includes an infrared (“IR”) emitter 105 (broadly, “a source of electromagnetic radiation”) housed in the second lower recess 47. Referring to FIGS. 5 and 6, the IR emitter 105 is operatively connected to the controller 77 for emitting an electromagnetic signal having a (“first”) wavelength in the infrared range in a direction for striking the safety interlock device 61 of the feeding set 5. In the illustrated embodiment, the source of electromagnetic radiation is an infrared (IR) emitter 105 but it is understood that other types of sources of electromagnetic radiation may be used without departing from the scope of this invention. An infrared (“IR”) detector 109 located in the second lower recess 47 is operatively connected to the controller 77 for receiving the infrared signal from the IR emitter 105 and providing an indication to the controller that the feeding set 5 is properly positioned in the pump 1. In the illustrated embodiment, the IR detector 109 (broadly, “a first sensor”) detects infrared radiation but it is understood that electromagnetic radiation sensors that detect other types of electromagnetic radiation may be used without departing from the scope of this invention. The IR detector 109 distinguishes infrared radiation from other types of electromagnetic radiation (e.g., visible or ultraviolet light). A visible light detector 111 (broadly, “a second electromagnetic radiation detector”) and “a second sensor”) is housed in the second lower recess 47 generally adjacent the IR detector 109. The visible light detector 111 provides a signal to the controller 77 when visible light from the surrounding environment (e.g., electromagnetic radiation of a second wavelength) is detected to indicate that the safety interlock device 61 is not mounted in the second lower recess 47 in a position that blocks visible light from reaching the detector. Preferably, the visible light detector 111 is configured to detect electromagnetic radiation in the visible range, but not to detect electromagnetic radiation

outside the visible range (e.g., infrared radiation). A second electromagnetic radiation detector could be configured to detect electromagnetic radiation in other ranges, such as in the ultraviolet range. Thus, the visible light detector 111 can distinguish visible light from infrared radiation. As used herein, electromagnetic radiation of a “first” or “second” wavelength is intended in each case to encompass a range of wavelengths, such as wavelengths falling in the infrared range, visible range and/or ultraviolet range.

[0044] Other sensors (not shown), such as a sensor that determines the type of pump set that has been placed in the pump 1 and a flow monitoring sensor can be in communication with the controller 77 to facilitate accurate operation of the pump. The IR emitter 105 is positioned in an alcove 113 in the second lower recess 47 of the housing 3 so that electromagnetic radiation (indicated by arrows A1 in FIG. 6) from the emitter is directed to the electromagnetic radiation propagation affecting member 87 of the safety interlock device 61 (see also, FIG. 5). When the safety interlock device 61 is properly located on the seat 91, the infrared radiation from the IR emitter 105 is diffused through the electromagnetic radiation propagation affecting member 87 and internally reflected so that the infrared radiation is directed to and detected by the IR detector 109. Diffusion may be enhanced by the addition of particulates to the material of the member 87. In this first embodiment (and other embodiments) the infrared radiation propagation is affected primarily through internal reflection. Other effects on infrared radiation propagation, such as diffusion, may also assist. However, any infrared radiation that is refracted is minimal and does not contribute to the infrared radiation signal seen by the IR detector 109 (i.e., refraction causes a reduction in signal strength). The IR detector is positioned in an alcove 117 in the radially facing surface 99 of the seat 91 and the visible light detector 111 is positioned in an alcove 119. The alcoves 113, 117, 119 recess the IR emitter 105 and the IR and visible light detectors 109, 111 to protect them from physical contact with the propagation affecting member 87. Although not shown, a clear plastic window may enclose each of the emitter 105 and the detectors 109, 111 within their corresponding alcoves 113, 117, 119 for additional protection. Moreover, the alcoves 117 and 119 help to shield the detectors 109 and 111 from ambient electromagnetic radiation (which may include both visible light and infrared radiation).

[0045] In the illustrated first embodiment, the IR emitter 105 is located approximately 90 degrees from the IR detector 109. When the feeding set 5 is not loaded in the second lower recess 47 and the electromagnetic radiation propagation affecting member 87 is not received on the seat 91, the infrared radiation from the IR emitter 105 is not detected by the IR detector 109. Also when the safety interlock device 61 is not received on the seat 91, visible light from outside of the pump 1 (i.e., ambient light) may enter the second lower recess 47 and is detected by the visible light detector 111. The propagation affecting member 87 is preferably constructed of a material that transmits infrared radiation, but is opaque to visible light. The propagation affecting member 87 may be monolithic or may have other constructions such as an outer layer (not shown) that transmits infrared radiation, but does not transmit visible light and an inner layer or core that is transmissive to both infrared radiation and visible electromagnetic radiation.

[0046] Referring now to FIG. 6A, movement of infrared radiation within the electromagnetic radiation propagation

affecting member 87 is schematically illustrated. The IR emitter 105 emits infrared radiation in a cone toward the side of the member 87. The IR emitter 105 is arranged generally perpendicular to the immediately adjacent side of the member 87. The centerline CL of the cone is denoted in the drawing. For simplicity, we will ignore diffusion and look at a ray R1 of radiation that is a bisector of approximately one half of the cone. The ray R1 is representative of the nominal path of infrared radiation in this half of the cone. The other half of the cone (i.e., that portion above the centerline CL in FIG. 6A) is believed to be of small or no use in providing a light signal capable of being detected by the IR detector 109. The ray R1 strikes the side of the propagation affecting member 87 at an angle so that it enters the member rather than being reflected back. The ray R1 travels generally toward the center of the member 87 until it reaches a boundary B (broadly, “an inner boundary region”) around the axial bore 81 of the member. The ray R1 is reflected back toward the side of the member 87 where a good percentage of the ray is reflected back toward the center. At the boundary B, the ray R1 is once more reflected back toward the side of the member 87. Finally, the ray strikes the interior side of the member 87 at a location that is about 96 degrees away from the location of the IR emitter 105. It has been found that a particularly high level of intensity of infrared radiation escapes the member 87 at this location. Accordingly, the IR detector 109 is preferably positioned here, or in a range of around 75-105 degrees. Another higher intensity node is found at a location around 49 degrees from the IR emitter 105, as would be expected from the reflection.

[0047] The boundary B of the electromagnetic radiation propagation affecting member 87 can be made of the same material as the remainder of the member. The material at the boundary B may be more “polished” (i.e., more specular) than elsewhere to increase its ability to reflect electromagnetic radiation impinging upon the boundary. However, it is also possible that the central part of the member 87 could be formed of a separate material. In that case, the member 87 would be formed of an inner and an outer member, such as described below in regard to FIG. 22. In use, the administration feeding set feeding fluid bag 69 can be hung from a suitable support, such as an IV pole (not shown). The drip chamber 59 can be placed in the first lower recess 45 and upper recess 49 in an operating position as shown in FIG. 1. The first tube section 57 is placed around the lower part of the rotor 37 and the safety interlock device 61 is placed on the seat 91 at the bottom of the second lower recess 47. The seat 91 in the second lower recess 47 is generally located so that the safety interlock device 61 can be placed into the second lower recess at a location in which the first tube section 57 is substantially stretched around the rotor 37. The IR emitter 105 and IR detector 109 may intermittently or continuously check for the presence of the properly loaded feeding set 5. When the safety interlock device 61 is received in a proper operating position on the seat 91, the infrared signal from the IR emitter 105 is directed to the electromagnetic radiation propagation affecting member 87. The electromagnetic radiation propagation affecting member admits the infrared radiation into its interior where the electromagnetic radiation is diffused and internally reflected (see FIGS. 6 and 6A). Some of the infrared radiation which is redirected outward and impinges the outer boundary of the electromagnetic radiation propagation affecting member 87 substantially at right angles thereto passes out of the electromagnetic radiation propagation

affecting member. Some of the escaping infrared radiation is directed toward the IR detector 109. The IR detector is periodically operated and detects the presence of infrared radiation when the feeding set 5 has been properly loaded on the pump. It is understood that the IR detector 109 is preferably unable to detect electromagnetic radiation having a wavelength in the visible light region of the electromagnetic spectrum. Upon detection of the infrared signal, the IR detector 109 sends a corresponding signal to the microprocessor 79. Also, when the safety interlock device 61 is loaded onto the seat 91, visible light is blocked by the member 87 from reaching the visible light detector 111. When the set 5 is loaded, the visible light detector 111 sends a signal to the microprocessor 79 to indicate that visible light is blocked and the pump 1 may be operated.

[0048] In one embodiment, the IR emitter 105 and IR detector 109 are both operated intermittently to detect the presence of the safety interlock device 61 on the seat 91. The IR emitter 105 is operated to generate a pattern of infrared radiation pulses. The IR detector 109 is operated in a series of detector activations or pulses that check for the presence of electromagnetic radiation from the IR emitter 105. Typically, the number of activations from the IR detector 109 will be greater than the number of pulses from the IR emitter 105 for a given period of time. For example, the IR detector 109 may have two activations in a three second time period and the IR emitter 105 may be programmed to generate one pulse of infrared radiation during the three second time period. During the three second time period, the pump 1 has a ratio of detector activations to emitter activations of about 2:1. It is understood that the pump 1 may have other ratios and that the IR emitter 105 and IR detector 109 may operate in other predetermined intermittent patterns without departing from the scope of this invention. The IR detector 109 and the controller 77 may be configured for recognizing a particular, and for example irregular, pattern of activations of the IR emitter 105.

[0049] FIG. 7 shows a seat 191 and a safety interlock device 121 of a second embodiment of the present invention. The safety interlock device 121 of this embodiment has an electromagnetic radiation propagation affecting member 123 with an angled annular surface 125. The IR emitter 129 is located in an alcove 131 in a radially facing surface 132 of a seat 191 of housing 143 and is positioned to direct infrared radiation toward the safety interlock device 121 in a similar manner as the first embodiment. In the embodiment of FIG. 7, the IR detector 133 and visible light detector 135 are located in respective alcoves 137, 139 in an axially facing surface 141 of the seat 191. The angled annular surface 125 is reflective so that it reflects infrared radiation from the IR emitter 129 downward to the IR detector 133 when the safety interlock device 121 is received on the seat 191 of the housing 143. When the safety interlock device 121 is not properly received in the seat 191, visible ambient light can be detected by the visible light detector 135.

[0050] FIG. 7A shows a seat 159 and a safety interlock device 161 of a third embodiment of the present invention. In this embodiment, the safety interlock device 161 includes a reflector 165 on the external radial surface of an electromagnetic radiation propagation affecting member 167. The reflector 165 may be a layer of reflective tape or a layer of polished metal affixed to the remainder of the electromagnetic radiation propagation affecting member 167. In the embodiment of FIG. 7A, the IR emitter 169, the IR detector 171, and the visible light detector 173 are arranged in an

alcove 175 in a radially facing surface 177 of housing 179 in a manner such that the three devices are generally vertically aligned and parallel to each other. It is understood the IR emitter 169, IR detector 171, and visible light detector 173 may be otherwise arranged. When the safety interlock device 161 is received in the seat 159, the infrared radiation emitted from the IR emitter 169 is reflected off the reflector 165 and transmitted to the IR detector 171 and ambient visible light is blocked from detection by the visible light detector 173. When the safety interlock device 161 is not loaded in the seat 159, infrared radiation is not transmitted to the IR detector 171 and ambient visible light can be detected by the visible light detector 173.

[0051] FIG. 8 shows a seat 189 and safety interlock device 191 of a fourth embodiment of the present invention. As in the prior embodiments, the safety interlock device 191 can be removably positioned on the seat 191 and thereby releasably attached to the pump by the user or caregiver. In this embodiment, the safety interlock device 191 includes a light pipe 195 (“an electromagnetic radiation propagation affecting member”) received in the seat 189 of the housing 199 when the feeding set 201 is loaded on the pump. The light pipe 195 includes an outer annular portion 205, an angled annular wall 207, and a central portion 209 between the angled wall and the upper portion 211 that receives a tube 213 of the feeding set 201. As shown in FIG. 8, the IR emitter 217 and IR detector 219 are both housed below a bottom wall 221 of the seat 189. The IR emitter 217 directs infrared radiation upward to the outer annular portion 205 of the light pipe 195 that is reflected by the angled annular wall 207 through the central portion 209 of the light pipe (around a central fluid passage 218) before being reflected to the IR detector 219 by the angled annular wall 207 on the opposite side of the light pipe. When the safety interlock device 191 is not properly seated on the seat 189 in the loaded position of the feeding set 201, the IR signal from the IR emitter 217 is not transmitted through the light pipe 195 to the IR detector 219. A visible light detector (not shown) may be present for use in detecting ambient light as in earlier embodiments of the invention.

[0052] FIG. 9 shows a seat 231 and a safety interlock device 235 of a fifth embodiment of the present invention. This safety interlock device 235 of this embodiment comprises an infrared radiation transmissive material that also refracts the infrared radiation transmitted through the safety interlock device. The safety interlock device 235 has a generally polygonal shape. Opposite sides 236 of the safety interlock device 235 are angled parallel to each other. The seat 231 is keyed to receive the safety interlock device in the particular orientation illustrated in FIG. 9 so that electromagnetic radiation is refracted in the desired manner, as will be described. An IR emitter 237, an upper IR detector 239 (broadly, “a second detector”), and a lower IR detector 241 (broadly, “a first detector”) are positioned for sensing if an administration feeding set 245 has been properly loaded into the pump. The upper and lower IR detectors 239, 241 are positioned on the opposite side of the seat 231 from the IR emitter 237 such that the emitter and the detectors are oriented at approximately 180 degrees with respect to each other. Also, the upper IR detector 239 and lower IR detector 241 are spaced apart a distance D so that when infrared radiation is passed through the safety interlock device 235, the radiation (as indicated at arrow A5) is refracted or bent downward so that the lower IR detector 241 senses the presence of infrared radiation and sends a signal to the microprocessor to enable operation of the

pump. The sides of the safety interlock device 25 are angled parallel to each other so that refraction of the infrared radiation is directed by the refraction to the lower IR detector 241. When the safety interlock device 235 is not loaded in the seat 231 of the pump, the infrared radiation from the IR emitter 237 (as indicated by phantom arrow A6) passes through the seat such that the beam of infrared radiation is directed to only the upper IR detector 239, which sends a signal to the controller to disable operation of the pump. The density and width of the safety interlock device 235 affects the distance D between the upper detector 239 and the lower detector 241 so that if an feeding set is used having a safety interlock device made of a material having a different density and/or width, the electromagnetic radiation will not be refracted the proper distance to impinge on the lower IR detector 241 even if the feeding set is properly loaded. A visible light detector (not shown) may be present for use in detecting ambient light as in earlier embodiments of the invention.

[0053] FIG. 10 shows a seat 271 and safety interlock device 273 of a sixth embodiment of the present invention. The safety interlock device 273 of this embodiment is generally similar to the first embodiment but includes a layer 275 of infrared radiation blocking material on the external surface of the safety interlock device. As in the first embodiment, the safety interlock device 273 includes an electromagnetic radiation propagation affecting member 279 that transmits infrared radiation through the safety interlock device. The external radial surface 281 of the electromagnetic radiation propagation affecting member 279 is free from infrared radiation blocking material as this surface is used to receive the infrared signal from the IR emitter 285 so that the IR signal is transmitted through the safety interlock device 273 for detection by the IR detector 287. It is understood that the IR emitter 285 and IR detector 287 of this embodiment may be positioned at any angle around the radial surface 291 of the seat 271. The IR blocking layer 275 prevents infrared electromagnetic radiation from outside sources (e.g., sunlight) from reaching the IR detector 287 when the administration feeding set 295 is loaded on the pump. It is envisioned that portions of the radial surface 281 of the electromagnetic radiation propagation affecting member 279 may have IR blocking material thereon. In that event, the electromagnetic radiation propagation affecting member 279 is preferably keyed with structure (not shown) on the seat 271 so that the IR emitter 285 and IR detector 287 are unblocked. A visible light detector (not shown) may be present for use in detecting ambient light as in earlier embodiments of the invention.

[0054] The safety interlock device 273 of this embodiment may be constructed by a “co-injection molding” process also referred to as a “two-shot injection molding” process. The process includes injection molding the safety interlock device 273 with the electromagnetic radiation propagation affecting member 279 comprising an infrared radiation transmissive material (e.g., light transmissive thermoplastic polymer resin) together with the IR blocking layer 275 (e.g., an opaque thermoplastic polymer resin). Other variations of this embodiment may include the use of a visible light blocking material (e.g., thermoplastic polymer resin mixed with red dye) instead of an IR blocking material to allow infrared electromagnetic radiation to pass through the safety interlock device but prevent visible light from passing through the device.

[0055] FIG. 11 is a state diagram illustrating the various conditions the controller 77 (FIG. 4) may encounter when

operating the software subsystem **82** to determine if the safety interlock device **61** is properly loaded on the pump. The state diagram has application to other embodiments, but will be described in respect to the first embodiment. As shown in FIG. 11, for the controller to provide a "SET LOADED" status, the status of the IR emitter **105** and IR detector **109** must be "ON" and the status of the visible light detector **111** must be "OFF". Any other combination of status indications from the IR emitter **105**, IR detector **109** and visible light detector **111** results in a "FAULT" status being indicated by the controller. The "FAULT" status will prompt the user to check the loading of the safety interlock device **61** and will prevent the pump **1** from operating. Once the feeding set **5** is properly loaded, the controller **77** will sense a "SET LOADED" condition and initiate operation of the pump **1**. During operation of the pump, the IR emitter **105** may operate continuously so that the safety interlock status is continuously monitored and if the status changes from "SET LOADED" to "FAULT", the controller **77** will stop operating the pump **1** and enter an alarm condition. Optionally, the IR emitter **105** may be operated intermittently with brief pulses of infrared electromagnetic radiation being transmitted at a set time interval to the IR detector **109** so that the safety interlock status is continuously monitored. The visible light detector **111** may continuously check for the presence of visible light so that if the safety interlock **61** is removed from the seat **91** and allows visible light into the recess, the visible light detector **111** immediately senses this condition and signals the controller **77** to enter an alarm condition. The visible light detector **111** may operate intermittently without departing from the scope of this invention.

[0056] FIG. 12 shows a seat **301** and safety interlock device **303** of a seventh embodiment of the present invention. In this embodiment, the safety interlock device **303** is made of an infrared radiation opaque material and has an opening **307** passing from the top surface **309** to the bottom surface **311** of the device. The opening **307** is configured to break the beam of infrared radiation (indicated at **A7**) from the IR emitter **313** via diffraction into a series of spaced apart beams (indicated at **A8a** thru **A8e**) that are detected by a series of IR detectors **321a** through **321e** located below the seat **301** in the housing **327**. In the illustrated embodiment the IR emitter **313** is located in an alcove **331** above the safety interlock device **303** and the IR detectors (**321a-321e**) are located in an alcove **335** below the safety interlock device **303**. The IR detectors **321a** through **321e** are spaced apart a distance such that the infrared radiation that is diffracted by the opening **307** impinges on the IR detectors. It is understood that the IR emitter **313** could be below the safety interlock device **303** and that the IR detectors **321a-321e** could be above the safety interlock device or in some other arrangement without departing from the scope of this invention. A visible light emitter and array of visible light detectors (not shown) could be used in place of the IR emitter **313** and IR detectors **321a-321e**.

[0057] In the embodiment of FIG. 12, the infrared radiation from the IR emitter **313** diffracted by the safety interlock device **303** so that the infrared radiation from the IR emitter is detected by the IR detectors **321a** thru **321e** when the interlock device **303** is properly located on the seat **301**. The number of detectors **321a-321e** may be other than shown in this embodiment without departing from the scope of the present invention. When the interlock device **303** is not present, infrared radiation from the IR emitter **313** is seen by the middle IR detector **321c** (broadly, a second detector), but

not by the other detectors **321a**, **321b**, **321d**, **321e**. The interlock device **303** is preferably keyed (not shown) to the housing **327** to assure proper positioning. A visible light detector (not shown) may also be used to detect ambient visible light as in earlier embodiments of the invention.

[0058] FIG. 13 shows a seat **381** and a safety interlock device **385** of an eighth embodiment of the present invention. In this embodiment, the safety interlock device **385** has an electromagnetic radiation propagation affecting member **387** made of a material capable of transmitting infrared radiation. The electromagnetic radiation propagation affecting member **387** has a layer of material **389** on the top surface of the member that is opaque to the transmission of IR. The opaque layer **389** has an opening **391** that breaks the single infrared radiation beam **A9** from the IR emitter **393** via diffraction into a series of spaced apart beams **A10a** through **A10e** that are detected by respective IR detectors **395a** through **395e** when the safety interlock device **385** is properly seated in the pump. When the propagation affecting member **387** is removed from the seat **381**, only the IR detector **395c** sees the infrared radiation from the IR emitter **393**. It will be understood that the number of IR detectors **395a-395e** may be other than shown. It is further understood an IR detector other than IR detector **395c** can see infrared radiation or more than one IR detector can see the infrared radiation when the propagation affecting member **387** is removed from the seat **381**. One can also switch the orientation of the group of IR detectors **395a-395e** to be in the lower portion of seat **381** and the IR emitter or IR emitters in the upper portion of the seat. A visible light emitter and visible light detectors (not shown) could be used in place of the IR emitter **393** and IR detectors **395a-395e**. In that event, the electromagnetic radiation propagation member would be capable of transmitting visible light, but have a layer (like layer **389**) that is opaque to visible light. Moreover, another visible light detector could be used in this eighth embodiment as in prior embodiments. The interlock device **385** is preferably keyed (not shown) to assure proper positioning.

[0059] FIG. 14 shows a seat **421** and a safety interlock device **461** of a ninth embodiment of the present invention. The seat **421** is part of a pump **401** that is illustrated in block diagram form in FIG. 16. The pump **401** mounts a feeding set **405** including tubing **455** and a safety interlock device **461**. The feeding set **405** may be substantially the same as the feeding set **5** shown in FIG. 3. A pumping device **423** includes a rotor **437** driven by a motor **425**. The rotor **437** can engage the tubing **455** to pump fluid to a patient, substantially as described in previous embodiments. This embodiment includes an IR emitter **427**, an IR detector **429**, a visible light emitter **433**, and a visible light detector **435** in respective alcoves in the housing **439** (FIG. 14). In this embodiment, the IR emitter **427** and the IR detector **429** are arranged at an approximately 90 degree angle with respect to each other and the visible light emitter **433** and the visible light detector **435** are arranged at an approximately 90 degree angle with respect to each other. Other relative angles are also possible. Generally speaking, the IR detector **429** is located relative to the IR emitter **427** so that in the absence of the safety interlock device **461**, the infrared radiation emitted by the IR emitter will not impinge upon the IR detector. Both the IR emitter **427** and visible light emitter **433** are arranged generally perpendicular to the immediately adjacent side of the safety interlock device **461** when properly mounted on the pump **401**. Moreover in this and other embodiments, the gap between the

emitters **427**, **433** and the safety interlock device **461** is preferably small in relation to the diameter of the safety interlock device (e.g., nominally 0.005 inches or about 0.13 mm). The safety interlock device **461** of this embodiment is transmissive to infrared radiation but is opaque to visible light. In other words, the interlock device **461** filters out visible light but passes infrared radiation.

[0060] The infrared signal emitted by the IR emitter **427** is diffused and reflected in the safety interlock device **461** such that the signal strikes the IR detector **429** when the feeding set **405** is properly loaded. The seat **421** and safety interlock device **461** of this embodiment are especially useful in operating in a dark room since the visible light emitter **433** provides a second electromagnetic radiation signal (e.g., a blue light) that substitutes for visible light not present in a dark room. The control system of this embodiment first pulses the IR emitter **427** until the IR detector **429** receives a signal recognizing that the safety interlock device **461** is loaded. Next, the visible light emitter **433** is activated to send a light signal that is blocked by the safety interlock device **461** if the safety interlock device is correctly located in the seat **421**. The visible light detector **435** is operated to check for the visible light signal and to detect excess ambient light. If either condition is detected (i.e., light from emitter **433** or excess ambient light), a controller **477** activates an alarm that warns the operator to check the alignment of the feeding set **405** and does not allow the pump **401** to operate until the condition is corrected. The blockage of ambient light by the safety interlock device **461** causes the controller **477** to recognize that the set is loaded and the pump may be operated. The pump **401** detects a fault condition if the visible light detector **435** detects the visible light signal from the visible light emitter **433** after the IR detector **429** detects the presence of the safety interlock device **461**.

[0061] Referring to FIG. 16, the controller **477** has a microprocessor **479** that controls pump electronics **480** that operate the motor **425**. The controller **477** includes at least one software subsystem **482** used in detecting the proper positioning of the feeding set **405** on the pump **401**. Operation of the software subsystem **482** for use in controlling the pump **401** based on whether the feeding set **405**, and in particular the safety interlock device **461**, is properly positioned on the pump, is given in a flowchart illustrated in FIG. 17. This particular set of instructions operates so that the IR emitter **427** is turned on and off or “pulsed”. When the pump **401** is powered up at **1396**, the software initializes at block **1398** by setting several items to OFF. For example, the IR emitter **427** and visible light emitter **433** are set to OFF. Similarly, a program feature called Ambient Lock is set to OFF, as are program features InstantOutput and Output. Briefly, Ambient Lock is a feature that is triggered to prevent operation of the pump **401** when it is determined that the IR detector **429** sees infrared radiation from a source other than the IR emitter **427**. The InstantOutput is a temporary or preliminary output of the software (i.e., whether the pump **401** is to be allowed to begin pumping). Output is the final output of the software used for determine whether the pump **401** is permitted to operate for pumping fluid.

[0062] At the outset as shown in FIG. 17, the function of the software subsystem **482** will be described assuming that the safety interlock device **461** has been properly positioned on the pump **401**. After the initialization **1398**, the IR emitter **427** is switched (or “toggled”) ON at block **1400** so that infrared radiation is emitted. If the safety interlock device **461** is

positioned so that the infrared radiation strikes the safety interlock device, the propagation of the infrared radiation from the emitter **427** will be affected so that infrared radiation is diffused and reflected within the safety interlock device. Some of the infrared radiation exits the safety interlock device and strikes the IR detector **429**. The software pauses briefly at block **1401** after the IR emitter **427** is toggled on and then reads the IR detector **429** at block **1402** to determine if it is “ON” (i.e., that infrared radiation is detected). The software subsystem **482** then proceeds to a decision block **1404** where it queries whether the IR detector **429** is ON and either the IR emitter **427** is OFF or the Ambient Lock is ON. In the case where the safety interlock device **461** is properly positioned, the IR detector **429** is ON, but the IR emitter **427** is ON and the Ambient Lock is OFF. Therefore, the answer to the query at decision block **1404** is “no”. In other words, the IR detector **429** has seen infrared radiation from the emitter **427**, which is indicative of proper positioning of the safety interlock device. The software then sets the Ambient Lock to OFF at block **1404a** (which is no change from its initialized condition) and proceeds to another decision block **1406**.

[0063] In the next decision block **1406**, the software subsystem **482** can operate to bypass evaluation of the visible light detector **435** in a situation where either the Ambient Lock is ON (because infrared radiation was detected by detector **429** when the IR emitter **427** was OFF), or where the IR emitter **427**, IR detector **429** and visible light emitter **433** are all OFF. In the present case, Ambient Lock is OFF and both the IR emitter **427** and IR detector **429** are ON, so the software proceeds to read the visible light detector **435** at block **1408**. The properly located safety interlock device **461** blocks the visible light detector **435** so the reading is OFF. Thus when queried at the next decision block **1410**, the answer is “no” and the program moves to the next decision block **1412**. The visible light emitter **433** has not been turned on yet so the program causes the visible light emitter to be turned on at block **1414** and moves to the end of the program where there is a delay **1415**. The InstantOutput and Output were both initialized to OFF so that the pump **401** is not yet allowed to run. After the delay at **1415**, the program returns to step **1400**. The intermittent operation of the IR emitter **427** and conditional operation of the visible light emitter **433** provides significant power savings in operation of the pump **401**. This feature is helpful when the pump **401** is operated on battery power.

[0064] Proceeding back to the toggling step **1400**, the IR emitter **427** is now turned OFF and the IR detector **435** reads OFF when it is queried at **1404** after the delay. As a result, the Ambient Lock stays OFF so that when the next decision block **1406** is reached the answer is again in the affirmative and the visible light detector **435** is read once again at **1408**. The safety interlock device **461** still blocks the visible light detector **435** so the visible light detector is OFF. Unlike the first loop through the program steps, the visible light emitter **433** is now on so the program moves on to set the InstantOutput to ON at block **1416**, indicating that the pump **401** should be allowed to operate for pumping fluid. However, the program may not immediately allow the pump **401** to operate. As indicated in the next action block **1418**, output filtering may be used before the final Output is given. For instance, the software may require at block **1418** that there be a number of occurrences of the InstantOutput **1416** being set to ON before the final Output **1418** is set to ON. Various algorithms for establishing confidence in the final output of the program

could be employed. On the other hand, output filtering could be omitted in which case the Output 1418 would be equivalent to the InstantOutput 1416 in every instance. In either case, once the Output 1418 is set to ON, the pump 401 is allowed to operate. Once operation of the pump 401 is permitted, a routine for checking to make sure the safety interlock device 461 remains in position can be executed. In the illustrated embodiment, this is accomplished by continued operation of software subsystem 482. It is also envisioned that the visible light emitter 433 could be turned off again to conserve power. Various ways of operating the IR emitter 427 and visible light emitter 433 intermittently can be employed within the scope of the present invention.

[0065] It will be appreciated that there are several circumstances in which the software subsystem 482 would prevent operation of the pump 401 by detecting fault conditions indicative of the safety interlock device 461 of the feeding set 405 not being properly positioned on the pump. Reference is also made to FIG. 15 showing several conditions that can occur from the implementation of the software instructions found in the software subsystem 482. The conditions shown are not intended to be exhaustive, but representative of likely conditions to occur in the operation of the pump 401. Until such time as the IR detector 429 detects infrared radiation (IR detector "ON"), the software subsystem 482 will not allow the pump 401 to operate. In other words, Output 1418 will never be set to ON until after the IR detector 429 has at least once detected infrared radiation. If the IR detector 429 has never been ON, when the software reaches decision block 1406, the answer will be no and the program will proceed to the end of the loop with Instant Output 1422 set to OFF. Similarly, the visible emitter 433 will not be turned on at 1414 until a point after infrared radiation from the IR emitter 427 has been detected by the IR detector 429. In that case, the software subsystem 482 proceeds from decision block 1406 to turn the visible emitter 433 is OFF (block 1420) and the InstantOutput is set to OFF (block 1422).

[0066] In the first condition or state of FIG. 15, both the IR emitter 427 and IR detector 429 are OFF. This may occur, for example if the IR emitter 427 had been ON, but the IR detector 429 did not detect infrared radiation in a previous loop of the software subsystem 482 shown in FIG. 17. This would occur, for example if the feeding set 405 has not been installed. At decision block 1406, the answer to the query would have been "no", so the program would have set InstantOutput 1422 to OFF and passed to the end of the loop. In a second loop, the IR emitter 427 is toggled OFF so that now both the IR emitter and IR detector 429 are OFF as shown in condition 1. This is an indication that the feeding set 405 is not in place on the pump 401 (a "fault" condition). We note that the condition XX in the table of FIG. 15 is meant to indicate not applicable or inactive for the particular component in the specific condition described.

[0067] The second condition of FIG. 15 is the first of the conditions in which the feeding set 405 and safety interlock 461 would be detected. Previously, the software subsystem 482 would have cycled through a loop in which the visible light emitter 433 would have been turned on at 1414. This prior program loop is represented by condition 6 in which the IR emitter 427 and IR detector 429 are ON, but the visible light emitter 433 has not yet been energized so that Output is not yet allowed at block 1418 to be set to ON. In the second loop, the IR emitter 427 and IR detector 429 are OFF, but when the program reaches block 1408 the visible light detec-

tor 435 is read. Assuming the feeding set 405 is properly in position, the visible light detector 435 will not be ON so that the software subsystem 482 finds the feeding set properly positioned and sets Output 1418 to ON so that the pump 401 may operate. Condition 8 recognizes that in a later loop of the software subsystem 482 the IR emitter 427, IR detector 429 and visible light emitter 433 may all be ON, but that a reading of OFF for the visible light detector 435 still allows results in Output 1418 being set to ON. Conditions 3 and 9 are similarly parallel, but in these conditions the visible light detector 435 detects light emitted from the visible light emitter 433, thus preventing the pump 401 from being activated to pump fluid to a patient.

[0068] Condition 4 illustrates a situation in which ambient electromagnetic radiation in the environment surrounding the pump 401 is detected by the IR detector 429. The IR emitter 427 is OFF, so the software subsystem 482 may know that the infrared radiation is not coming from the IR emitter. In that event, the software subsystem 482 receives a "yes" answer to the query at block 1404 and then sets AMBIENT LOCK to ON in block 1404b. As a result, the software subsystem 482 bypasses at block 1406 any evaluation of the presence of visible light and sets InstantOutput to OFF at 1422. In condition 5, the safety interlock device 461 is not in place so that the initial reading at block 1402 of the IR detector 429 with the IR emitter 427 ON will be that the IR detector is OFF. The software subsystem 482 will immediately proceed after block 1406 through blocks 1420 and 1422 to set Output (at block 1418) to OFF without any further evaluation of visible light. The pump 401 may also be configured to indicate there is a BRIGHT ambient light condition such as might occur if the pump was placed in or near a window in home use. The indication of bright ambient light would instruct the user to move the pump to a lower light location.

[0069] The software subsystem 482 is also capable of detecting a condition in which there is excessively bright ambient light. As shown in condition 7, the IR emitter 427 and IR detector 429 are both ON, which is indicative of the feeding set 405 being properly positioned on the pump 401. In fact, the set 405 either has not been properly loaded, or an improper set that does not block visible light has been loaded. However, although the visible light emitter 433 is OFF, the visible light detector 435 detects visible light. The software subsystem 482 proceeds at decision block 1410, when the visible light detector 435 is ON, to block 1420 and 1422 so InstantOutput is set to OFF and the pump 401 cannot run.

[0070] Another software subsystem 484 that could be used to operate the controller 477 of the pump 401 is illustrated in FIG. 18. In this system for detecting proper placement of the feeding set 405 including the safety interlock device 461, the IR emitter 427 is not turned off and on (i.e., it is not "pulsed"). Thus after the initialization step 1428, the IR emitter 427 is turned on at block 1430 and remains on while the pump 401 is powered. As illustrated in condition 1 in the table of FIG. 19 showing selected operating conditions of the software subsystem 484 of FIG. 18, the only time the IR emitter 427 is OFF is when the pump 401 is not yet turned on. Referring again to FIG. 18, the software subsystem 484 delays at block 1431 after the IR emitter 427 is turned on before reading the IR detector 429 at block 1432. The software subsystem 484 conditions any further checks for confirming the feeding set is properly positioned on the detection of infrared radiation by the IR detector 429 at block 1433. Condition 2 illustrates the situation where the IR emitter 427 is on, but infrared radiation

is not detected by the IR detector **429**. Once the IR detector **429** detects infrared radiation, the program proceeds in a first loop to read the visible light detector **435** at block **1434** to make certain the visible light detector is OFF (block **1435**), and then turns the visible light emitter **433** ON at block **1436**. After a delay at block **1437**, the software subsystem **484** proceeds to a second loop in which the software subsystem **484** confirms that visible light is blocked at **1435** and because the visible light emitter **433** is found to be ON at **1438** sets InstantOutput to ON at block **1440**. Assuming no further output filtering, Output is set to ON at block **1442** and the pump **401** is permitted to operate. However if visible light is detected (i.e., at block **1434**) prior to activation of the visible light emitter **433**, the visible light emitter is prevented from being turned on. In that case, the software subsystem **484** will proceed to block **1444** to turn the visible light emitter **433** off, and at block **1446** to set InstantOutput to OFF. Detection of visible light by the visible light detector **435** prior to activation of the visible light emitter is shown in condition 3 of FIG. 19.

[0071] Conditions **4** and **6** both result in the software subsystem **484** setting Output **1442** to ON and allowing the pump **401** to operate because the feeding set and safety interlock device **461** are detected. Conditions **5** and **7** illustrate circumstances in which the detection of visible light by the visible light detector **435** prevents operation of the pump even though infrared radiation has been detected by the IR detector **429**. In condition **7**, the visible light detector **435** may be detecting either light from the visible light emitter **433** or from ambient. In either case, the pump **401** is not permitted to operate. In FIGS. **17** and **18** other variations may be described by tracing a path through the flow chart, as shown.

[0072] FIGS. **20** and **21** show a fragmentary portion of a pump **601** adjacent a seat **602** of the pump, and safety interlock device **603** of a tenth embodiment of the present invention. The safety interlock device **603** comprises a material that transmits both infrared radiation and visible light. The safety interlock device **603** includes a blocking portion **607** that is opaque to the transmission of visible light so that the visible light is not transmitted to the visible light detector **609** when the safety interlock device is loaded on the pump. The safety interlock device **603** includes a key **613** that is received in a corresponding slot **615** in the pump housing so that the safety interlock device **603** must be aligned with the blocking portion **607** generally adjacent the visible light detector. In the illustrated embodiment, the key **613** is a protrusion extending from the safety interlock device **603** but it is understood that the key and the corresponding slot **615** could be other shapes and sizes without departing from this invention. Other structures for keying the position of a safety interlock device in a pump may be used within the scope of the present invention.

[0073] When the safety interlock device **603** is loaded in the pump **601** infrared electromagnetic radiation from the IR emitter **616** is diffused and reflected through the safety interlock device and detected by the IR detector **617** to verify that the set has been loaded. Next, the visible light detector **609** will check for visible light in the pump **601** will not detect any because of the location of the blocking portion **607** of the safety interlock device **603** that blocks visible light. In the embodiment of FIG. **20**, the visible light emitter **619** will be emitted, sending a visible light signal into the safety interlock device **603**. The visible light signal will not be transmitted to the visible light detector **609** because of the present of the

blocking portion **607** and the control system of the pump **601** will allow the pump to operate.

[0074] FIG. **22** shows a fragmentary section of a pump **701** including a seat **702**, and safety interlock device **703** of an eleventh embodiment of the present invention. The safety interlock device **703** is made of a material that transmits infrared radiation, but blocks electromagnetic radiation in the visible range so that the visible light is not transmitted to a visible light detector **709** when the safety interlock device is loaded on the pump **701**. Other suitable constructions for passing electromagnetic radiation of one wavelength and blocking electromagnetic radiation of another wavelength may be employed within the scope of the present invention. An arrangement of visible and infrared emitters and detectors like that shown in FIG. **20** may be employed in the eleventh embodiment, although different arrangements are also possible.

[0075] The safety interlock device **703** comprises an outer member **704** and an inner member **706**. The outer member includes an upper tubular portion **708**, a lower tubular portion **710** and an annular flange **712**. The annular flange has upper and lower annular channels **714**. In the illustrated embodiment, the channels allow less material to be used, but have no effect on the operation of the safety interlock device **703**. A first tube section **757** of a feeding set is received in the upper portion **708** of the outer member **704** of the safety interlock device **703** and a second tube section **763** is received over the lower portion **710** of the outer member.

[0076] The outer member **704** is made of the material that selectively blocks visible light and passes infrared radiation. The inner member **706** can be made of the same material as the outer member, or of a different material. However, the inner member **706** is substantially opaque to electromagnetic radiation in the infrared range and also in the visible range, and is also preferably highly reflective. In the illustrated embodiment, the inner member **706** is made of the same material as the outer member **704**, but is white in color. The inner member **706** can be formed as one piece with the outer member **704**, such as by a dual injection or extrusion process. Additionally, the outer and inner members **704**, **706** could be made as separate pieces and attached to each other in a suitable manner such as bonding or welding. The inner member **706** is positioned in the optical path of the infrared radiation that enters the safety interlock device **703**, and is disposed between the infrared radiation path and first tube section **757**. Accordingly, an outer surface of the inner member **706** defines an "inner boundary region" in this eleventh embodiment for reflecting infrared radiation. The inner member **706** inhibits the loss of internal reflection of infrared radiation that might be caused by the presence of certain liquids (e.g., water) flowing in the tube **757**. Thus, a strong reflection of infrared radiation to the infrared radiation detector (not shown) can be made regardless of the optical characteristics of the fluid flowing through the tube **757**.

[0077] When introducing elements of the present invention or the preferred embodiment(s) thereof, the articles "a", "an", "the" and "said" are intended to mean that there are one or more of the elements. The terms "comprising", "including" and "having" are intended to be inclusive and mean that there may be additional elements other than the listed elements. Moreover, the use of "up", "down", "top" and "bottom" and variations of these terms is made for convenience, but does not require any particular orientation of the components.

[0078] As various changes could be made in the above without departing from the scope of the invention, it is intended that all matter contained in the above description and shown in the accompanying drawings shall be interpreted as illustrative and not in a limiting sense.

What is claimed is:

1. An enteral feeding set for an enteral feeding pump having a control system for controlling operation of the pump to supply nutrient liquid to a patient through the enteral feeding set loaded in the pump, a source of electromagnetic radiation operatively connected to the control system of the pump for emitting electromagnetic radiation, and an electromagnetic radiation detector operatively connected to the control system for receiving the electromagnetic radiation and providing an indication to the control system that the feeding set is properly loaded in the feeding pump, the enteral feeding set comprising:

conduit for carrying nutrient liquid to a patient; and
a safety interlock including a light pipe for providing a passage of the electromagnetic radiation from the source of electromagnetic radiation to the electromagnetic radiation detector only when the safety interlock is loaded in the pump such that nutrient liquid flow to the patient is regulated by the pump.

2. The enteral feeding set as set forth in claim 1, wherein the conduit extends through at least a portion of the safety interlock.

3. The enteral feeding set as set forth in claim 1, wherein the conduit comprises flexible tubing.

4. The enteral feeding set as set forth in claim 1, wherein the light pipe is configured to receive electromagnetic radiation from the source at a first location on the light pipe and direct the radiation through the light pipe to a second location spaced laterally from the first location.

5. The enteral feeding set as set forth in claim 1, wherein the light pipe includes an outer annular portion, a central portion, and an angled annular wall connecting the annular portion to the central portion.

6. The enteral feeding set as set forth in claim 5, wherein when the safety interlock is loaded in the pump the source directs electromagnetic radiation upward to the outer annular portion of the light pipe and is reflected by the angled annular wall through the central portion from one side of the interlock to an opposite side where the annular wall reflects the radiation down through the outer annular portion to the detector.

7. The enteral feeding set as set forth in claim 5, wherein the light pipe further includes an upper portion for receiving the conduit.

8. The enteral feeding set as set forth in claim 1, wherein the safety interlock is formed from a thermoplastic polymer resin.

9. The enteral feeding set as set forth in claim 1, wherein the light pipe is formed of a material that permits transmission through the light pipe of electromagnetic radiation of a first wavelength and blocks transmission through the light pipe of electromagnetic radiation of a second wavelength.

10. An enteral feeding set for an enteral feeding pump having a control system for controlling operation of the pump to supply nutrient liquid to a patient through the enteral feeding set loaded in the pump, a source of electromagnetic radiation operatively connected to the control system of the pump for emitting electromagnetic radiation, and an electromagnetic radiation detector operatively connected to the control system for receiving the electromagnetic radiation and providing an indication to the control system that the feeding set is properly loaded in the feeding pump, the enteral feeding set comprising:

conduit for carrying nutrient liquid to a patient; and
a light pipe positioned with respect to the conduit for providing a passage of the electromagnetic radiation from the source of electromagnetic radiation to the electromagnetic radiation detector only when the light pipe is loaded in the pump such that nutrient liquid flow to the patient is regulated by the pump.

11. A safety interlock adapted for use in a medical device having a control system for controlling operation of the medical device, a source of electromagnetic radiation disposed to emit electromagnetic radiation, and an electromagnetic radiation detector operatively connected to the control system, the safety interlock comprising:

a light pipe adapted for providing a passage of the electromagnetic radiation from the source of electromagnetic radiation to the electromagnetic radiation detector only when the light pipe is loaded in the medical device such that nutrient liquid flow to the patient is regulated by the medical device.

12. The safety interlock as set forth in claim 11, wherein the light pipe comprises a thermoplastic resin that permits transmission of electromagnetic radiation of a first wavelength and blocks transmission of electromagnetic radiation of a second wavelength.

* * * * *