



US0D1001058S

(12) **United States Design Patent**
Saito

(10) **Patent No.:** **US D1,001,058 S**

(45) **Date of Patent:** **** Oct. 10, 2023**

(54) **TREAD PORTION OF AN AUTOMOBILE TIRE**

D853,318 S * 7/2019 Fujioka D12/602
D870,029 S * 12/2019 Wang D12/594
D892,721 S * 8/2020 Schultz D12/602

(71) Applicant: **BRIDGESTONE CORPORATION**,
Tokyo (JP)

* cited by examiner

(72) Inventor: **Keigo Saito**, Tokyo (JP)

Primary Examiner — John A Voytek

(73) Assignee: **BRIDGESTONE CORPORATION**,
Tokyo (JP)

(74) *Attorney, Agent, or Firm* — Sughrue Mion, PLLC

(**) Term: **15 Years**

(57) **CLAIM**

(21) Appl. No.: **29/791,557**

The ornamental design for a tread portion of an automobile tire, as shown and described.

(22) Filed: **Jan. 18, 2022**

DESCRIPTION

(30) **Foreign Application Priority Data**

Jul. 20, 2021 (JP) 2021-015814 D

(51) **LOC (14) Cl.** **12-15**

(52) **U.S. Cl.**
USPC **D12/602**

(58) **Field of Classification Search**

USPC D12/568–605, 900, 901

CPC Y10T 152/10027; B60C 1/0016; B60C 11/0306; B60C 11/0302; B60C 3/06; B60C 9/17

See application file for complete search history.

FIG. 1 is a perspective view of tread portion of an automobile tire showing my design;
FIG. 2 is a front view thereof;
FIG. 3 is a rear view thereof;
FIG. 4 is a left side view thereof;
FIG. 5 is a right side view thereof;
FIG. 6 is a fragmentary enlarged front view surrounded by line 6-6 and line 6'-6' in FIG. 2 thereof;
FIG. 7 is an end face view taken along line 7-7 in FIG. 6 thereof;
FIG. 8 is an end face view taken along line 8-8 in FIG. 6 thereof;
FIG. 9 is an end face view taken along line 9-9 in FIG. 6; and,
FIG. 10 is view of the fragmentary enlarged front view of FIG. 6 highlighting the grooves.

In FIG. 10 the solid contrast is for the purpose of highlighting the grooves. The black contrast is for the purpose of highlighting the deepest grooves, and the gray contrast is for the purpose of highlighting the less deep grooves.
In the drawings, the broken lines are for defining the sidewall, inner bead and the boundary between the claimed tire tread and the unclaimed sidewall, and form no part of the claimed design.

(56) **References Cited**

U.S. PATENT DOCUMENTS

D520,443 S * 5/2006 Yamaura D12/596
D637,142 S * 5/2011 Nicolas D12/596
D637,146 S * 5/2011 Nakamizo D12/596
D672,709 S * 12/2012 Kuwahara D12/571
D731,407 S * 6/2015 Naruse D12/602
D733,638 S * 7/2015 Takahashi D12/533
D761,724 S * 7/2016 Yamamoto D12/596
D765,583 S * 9/2016 Wang D12/594
D765,587 S * 9/2016 Inoue D12/602
D766,169 S * 9/2016 Fujioka D12/596

1 Claim, 10 Drawing Sheets

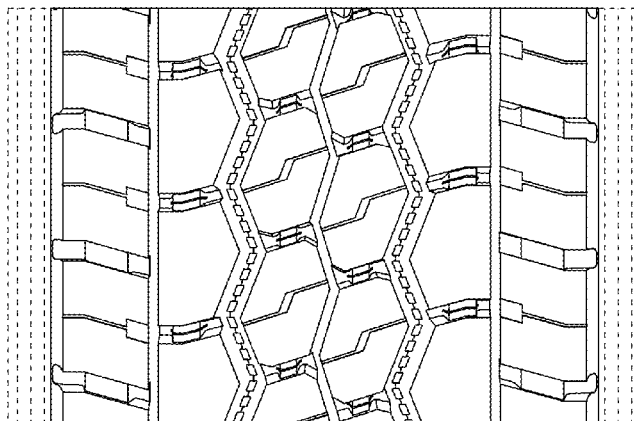
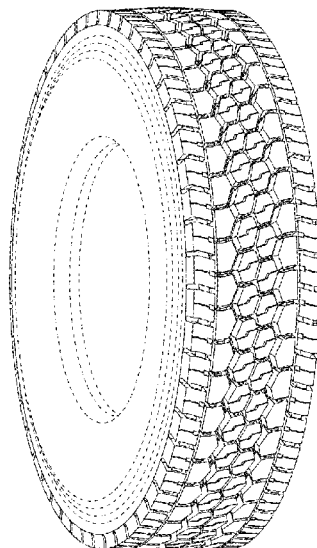

F I G . 1

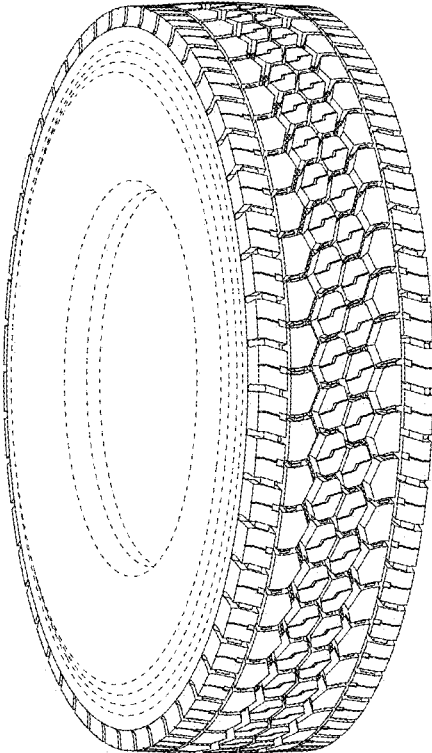
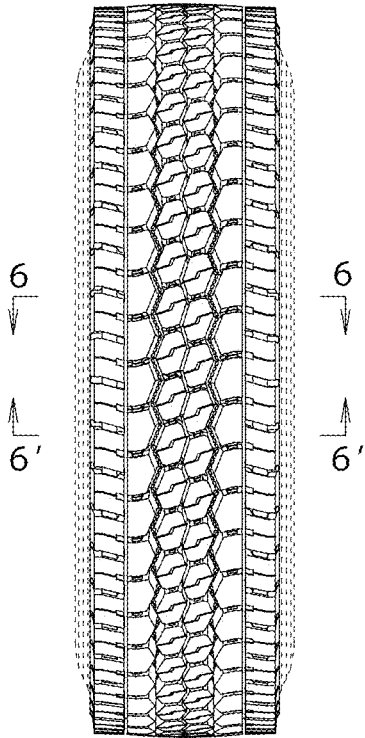
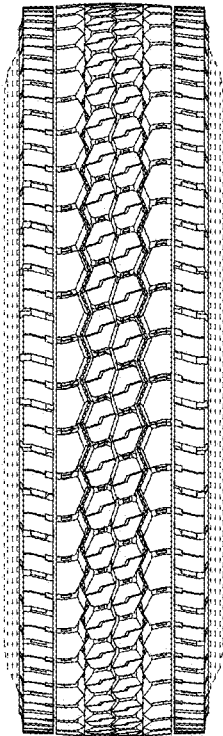

FIG. 2



F I G . 3



F I G . 4

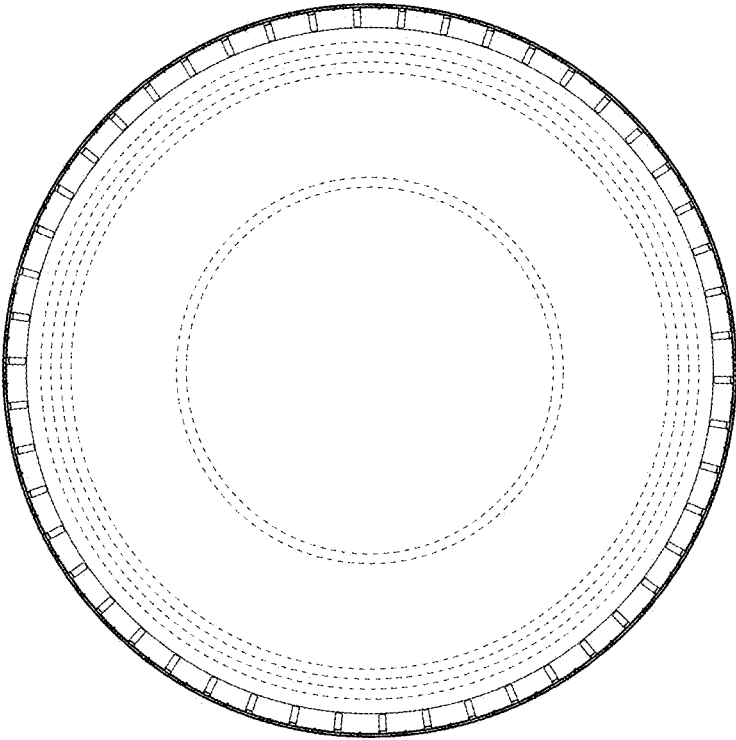

F I G . 5

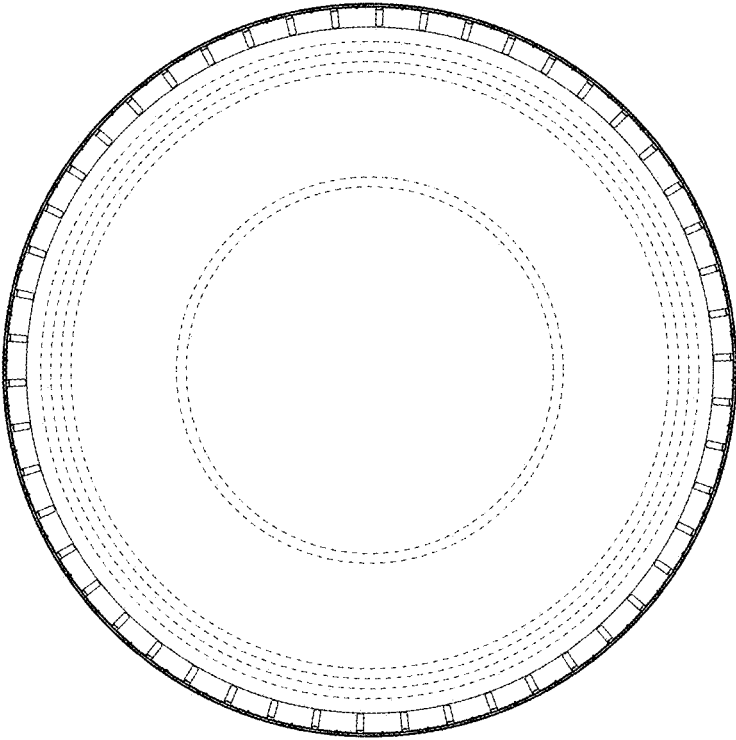
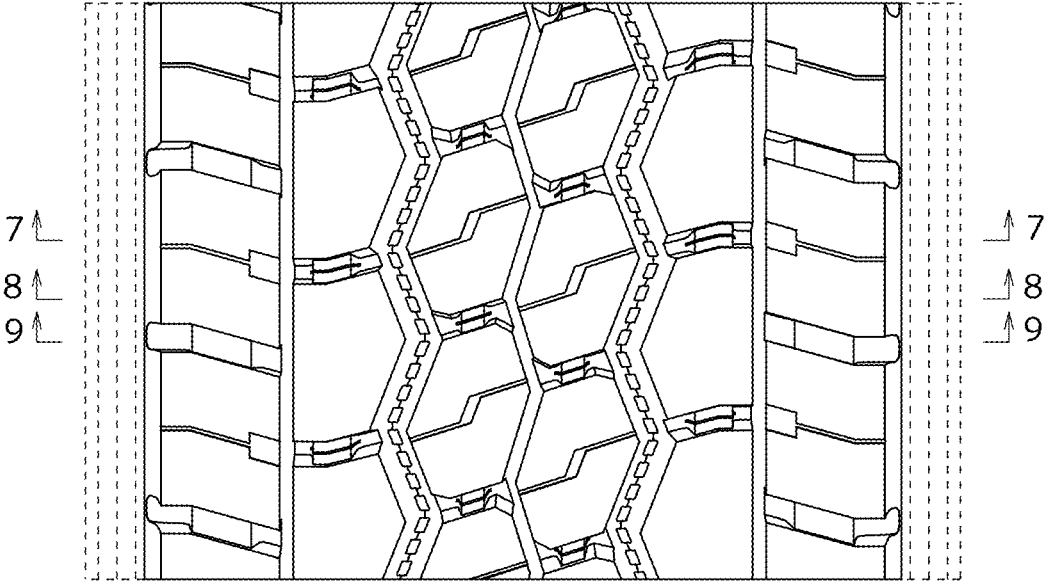
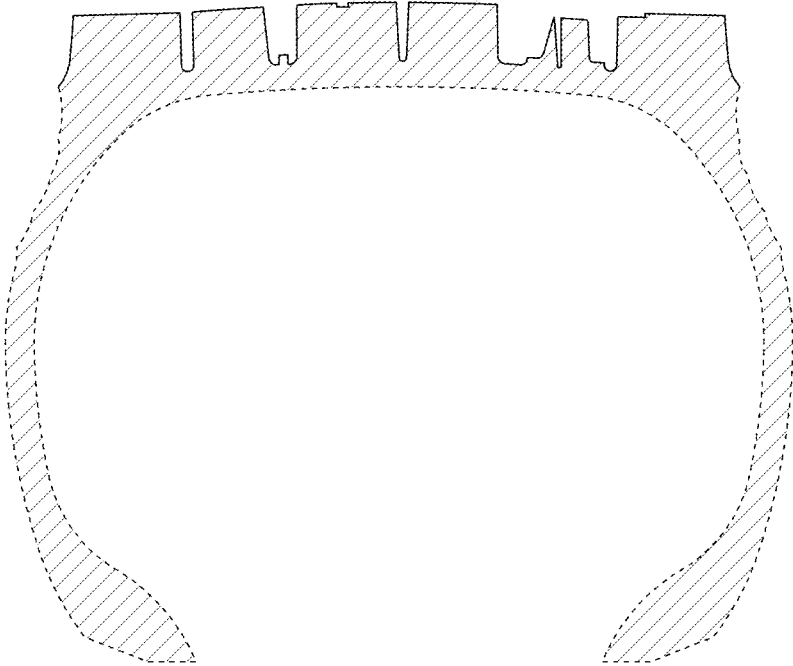

FIG. 6



F I G . 7



F I G . 8

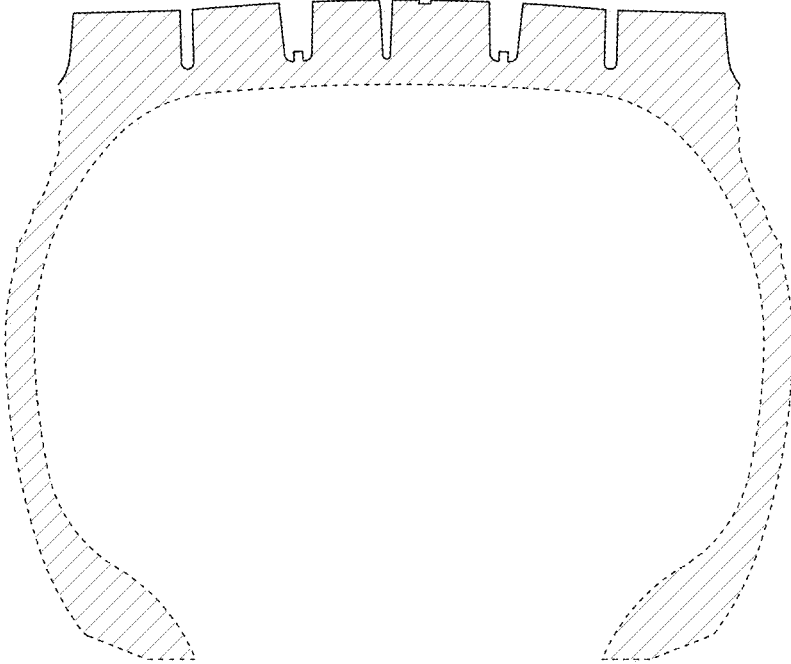

FIG. 9

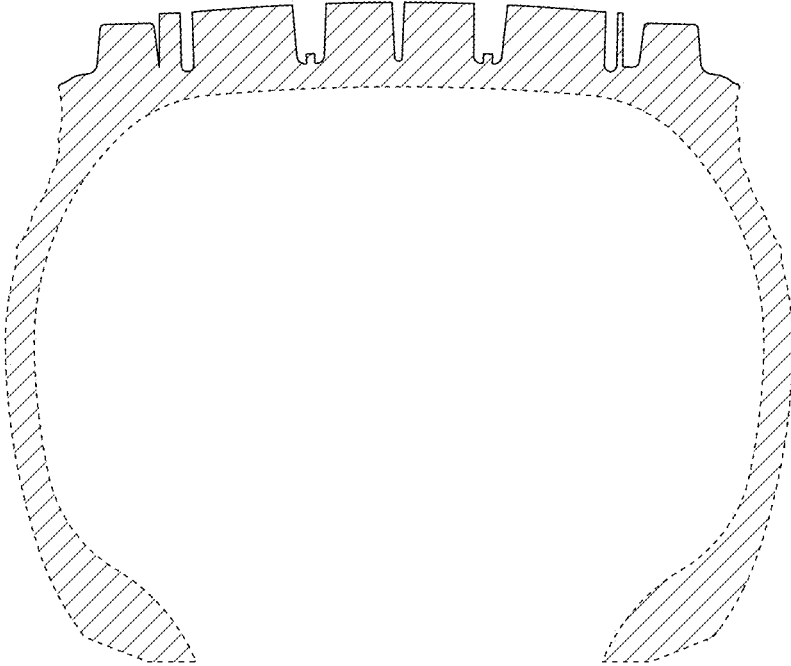

FIG. 10

