



HU000030729T2

(19) **HU**(11) Lajstromszám: **E 030 729**(13) **T2****MAGYARORSZÁG**
Szellemi Tulajdon Nemzeti Hivatala**EURÓPAI SZABADALOM**
SZÖVEGÉNEK FORDÍTÁSA

(21) Magyar ügyszám: E 08 168510	(51) Int. Cl.: C08K 3/04	(2006.01)
(22) A bejelentés napja: 2008. 11. 06.	C08J 3/22	(2006.01)
(96) Az európai bejelentés bejelentési száma: EP 20080168510	C08L 23/06	(2006.01)
(97) Az európai bejelentés közzétételi adatai: EP 2184316 A1 2010. 05. 12.	C08L 23/08	(2006.01)
(97) Az európai szabadalom megadásának meghirdetési adatai: EP 2184316 B1 2016. 08. 31.	C08L 23/10	(2006.01)
	C08L 23/14	(2006.01)
	C08L 51/06	(2006.01)
	F17C 11/00	(2006.01)

(72) Feltaláló(k):
Kolditz, Pirko, 22145 Hamburg (DE)
Hohner, Gerd, Dr., 86368 Gersthofen (DE)

(73) Jogosult(ak):
CLARIANT INTERNATIONAL LTD, 4132
Muttenz (CH)

(74) Képvisező:
Advopatent Szabadalmi és Védjegy Iroda,
Budapest

(54) **Propilén-olefin-kopolimer viaszokat és kormot tartalmazó készítmény**

Az európai szabadalom ellen, megadásának az Európai Szabadalmi Közlönyben való meghirdetésétől számított kilenc hónapon belül, felszólalást lehet benyújtani az Európai Szabadalmi Hivatalnál. (Európai Szabadalmi Egyezmény 99. cikk(1))

A fordítást a szabadalmas az 1995. évi XXXIII. törvény 84/H. §-a szerint nyújtotta be. A fordítás tartalmi helyességét a Szellemi Tulajdon Nemzeti Hivatala nem vizsgálta.

(19)



(11)

EP 2 184 316 B1

(12)

EUROPEAN PATENT SPECIFICATION

(45) Date of publication and mention of the grant of the patent:
31.08.2016 Bulletin 2016/35

(51) Int Cl.:
C08K 3/04 (2006.01) **C08L 23/14** (2006.01)
C08J 3/22 (2006.01) **C08L 23/06** (2006.01)
C08L 23/08 (2006.01) **C08L 23/10** (2006.01)
C08L 51/06 (2006.01) **F17C 11/00** (2006.01)

(21) Application number: **08168510.9**

(22) Date of filing: **06.11.2008**

(54) Composition comprising propylene-olefin-copolymer waxes and carbon black

Zusammensetzung mit Propylen-Olefin-Copolymerwachsen und Kohlen schwarz

Composition comportant des cires de propylène-oléfine-copolymère et charbon noir

(84) Designated Contracting States:
AT BE CH DE ES FI FR GB HU IT LI NL NO PL SE TR
 Designated Extension States:
AL BA MK RS

(43) Date of publication of application:
12.05.2010 Bulletin 2010/19

(73) Proprietor: **CLARIANT INTERNATIONAL LTD**
4132 Muttenz (CH)

(72) Inventors:
 • **Kolditz, Pirko**
22145 Hamburg (DE)

• **Hohner, Gerd, Dr.**
86368 Gersthofen (DE)

(74) Representative: **Mikulecky, Klaus et al**
Clariant Produkte (Deutschland) GmbH
Patent & License Management Chemicals
Industriepark Höchst, G 860
65926 Frankfurt am Main (DE)

(56) References cited:
EP-A- 0 587 901 **WO-A-98/03578**
WO-A-2006/018777 **US-A- 5 330 568**

EP 2 184 316 B1

Note: Within nine months of the publication of the mention of the grant of the European patent in the European Patent Bulletin, any person may give notice to the European Patent Office of opposition to that patent, in accordance with the Implementing Regulations. Notice of opposition shall not be deemed to have been filed until the opposition fee has been paid. (Art. 99(1) European Patent Convention).

Description

[0001] The invention relates to compositions comprising certain propylene-olefin-copolymer waxes and carbon black (CB), the compositions being in the form of masterbatches, and their use for producing conductive polymers and articles made of conductive polymers.

[0002] In the plastics industry it is customary to use additives in the form of compounds or masterbatches.

[0003] For the purposes of the invention, masterbatches are compositions comprising a carrier polymer and the additive, in which the additive is present in the masterbatch in higher concentrations than in the final application and the carrier polymer is often not the polymer of the final application. Preferred concentrations of the additives in a masterbatch range of from 0.1 to 90% by weight, more preferably of from 1 to 80% by weight, even more preferably of from 6 to 80% by weight, the % by weight each time based on the total weight of the masterbatch.

[0004] For the purposes of the invention, compounds are compositions comprising a polymer and the additive, in which the additive is present in the compound in the desired final concentration of the final application or final article, and the polymer is the desired polymer of the final application or final article, so that the compound is merely brought to the desired shape of the final application or final article by means of a physical shaping process.

[0005] Conductive compounds and final products made of conductive compounds are, for the purposes of the invention, characterized by an electrical surface resistance of from 10^{-6} ohm to 10^{11} ohm, preferably of from 10^{-5} ohm to 10^{11} ohm, more preferably of from 0.1 ohm to 10^9 ohm.

[0006] The electrical surface resistance is defined in accordance with DIN EN 61340-5-1 and measured in accordance with DIN EN 61340-2-3 in those cases, where the testing sample shows a dimension of at least 80 mm x 120 mm or a diameter of at least 110 mm.

[0007] In those cases, where the testing sample shows neither a dimension of at least 80 mm x 120 mm nor a diameter of at least 110 mm, the electrical surface resistance is determined in accordance with IEC 93 with a flat sample of the size of 60 mm X 40 mm and rectangle electrode size $a = 40$ mm, $b = 3$ mm and $g = 10$ mm directly painted with conductive silver paint on the surface of the sample.

[0008] Masterbatches and/or compounds which contain CB as additive and which are used for producing conductive polyolefins have to satisfy demanding requirements: the compositions should have a very low viscosity in order to give a good processability, they should have a high loading, i.e. a high concentration of the CB, which is characterized in % by weight of CB, the % by weight based on the weight of the total composition, if not otherwise stated, and it should be possible to set the desired conductivity in the final article. Further requirements are: high thermal conductivity, in the case of a masterbatch good miscibility and compatibility with the polymer of the final application or the final article, also good dispersion of the CB in the masterbatch and/or compound, very small adverse effects on the mechanical and thermal properties of the final article, in particular in respect of impact strength, tensile strength or heat distortion resistance.

[0009] Conductive polyolefins are used for producing articles which are used in regions, areas or applications in which there is a high risk of explosion; these will for the purposes of the invention be summarized in the interest of brevity as articles for use in explosion protection.

[0010] Furthermore, only conductive polyolefins can be coloured by means of electrostatic powder coatings. This field of use will, for the purposes of the invention, be referred to as electrostatic powder coating.

[0011] Furthermore, conductive polyolefins are used to produce packaging which displays little if any electrostatic charging and is used, for example, in the packaging of electronic components.

[0012] Conductive polyolefins are also used as bipolar plates in fuel cells.

[0013] EP 244 626 A1 discloses CB in a polymer.

[0014] The known compositions do not satisfy all present-day requirements of industry, as have been mentioned above. There is a need for masterbatches containing CB which satisfy present-day requirements and, in particular, have the required viscosity and loading and by means of which the required conductivity of the polyolefins can be set.

[0015] Masterbatches comprising certain propylene-olefin-copolymer waxes and CB surprisingly display improved properties.

[0016] Subject of the invention is a composition Z, as defined in claim 1, comprising a component A and a component B, wherein

the component A is a propylene-olefin-copolymer wax, and
the component B is a carbon black (CB),

with the propylene-olefin-copolymer wax being made of the monomers propylene and of from 0.1 to 50% by weight of at least one compound of formula (II),

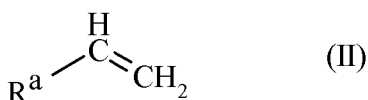

5

with R^a being selected from the group consisting of H and of unbranched or branched C₂₋₁₈-alkyl; with the % by weight being based on the total weight of the monomers.

10

[0017] Preferably, the propylene-olefin-copolymer wax is made of propylene and of from 0.1 to 50% by weight, more preferably of from 1 to 40% by weight, even more preferably of from 2 to 30% by weight, especially of from 2 to 20% by weight, with the % by weight being based in each case on the total weight (100%) of the monomers, of at least one, preferably of 1, 2 or 3, more preferably of 1, compound of formula (II).

[0018] Preferably, R^a is H, i.e. the propylene-olefin-copolymer wax is a propylene-ethylene-copolymer wax.

Therefore, the combined amounts of the monomers propylene and of the compound of formula (II) add up to 100 % by weight, with the % by weight being based in each case on the total weight (100%) of the monomers.

15

[0019] The composition Z is a masterbatch MB.

[0020] For the purposes of the invention, a conductive polymer CP has a loading-specific surface resistance LSSR of preferably less than or equal to 130, particularly preferably less than or equal to 120, measured on a compression moulded plate produced from the conductive polymer CP; the lower limit at each preferred upper limit for the LSSR is preferably -15 000, particularly preferably -10 000, in particular -1000, especially -100, very especially -10.

20

[0021] Furthermore, for the purposes of the invention, a conductive polymer CP based on a ethylene-vinyl acetate copolymer preferably has an LSSR of less than or equal to 650, particularly preferably less than or equal to 450, in particular less than or equal to 400, especially less than or equal to 300, measured on a flat film produced from the conductive polymer CP; the lower limit at each preferred upper limit for the LSSR is preferably -15 000, particularly preferably -10 000, in particular -1000, especially -100, very especially -10.

25

[0022] Furthermore, for the purposes of the invention, a conductive polymer CP based on a linear low density polyethylene preferably has an LSSR of less than or equal to 650, more preferably less than or equal to 385, even more preferably less than or equal to 300, measured on a flat film produced from the conductive polymer CP; the lower limit at each preferred upper limit for the LSSR is preferably -15 000, particularly preferably -10 000, in particular -1000, especially -100, very especially -10.

30

[0023] Furthermore, for the purposes of the invention, a conductive polymer CP based on a polypropylene preferably has an LSSR of less than or equal to 250, more preferably less than or equal to 200, measured on a flat film produced from the conductive polymer CP; the lower limit at each preferred upper limit for the LSSR is preferably -15 000, particularly preferably -10 000, in particular -1000, especially -100, very especially -10.

35

[0024] The LSSR is calculated by multiplication of the logarithm to the base ten of the absolute value of the surface resistance, measured in ohm, by the second power of the absolute value of the loading of the conductive polymer CP by the CB in % by weight, with the % by weight being based on the total weight of the conductive polymer CP. Thus, for example, a pressed (compression moulded) plate having a CB loading of 3% by weight based on the total weight of the pressed (compression moulded) plate and a surface resistance of $1.0 \cdot 10^{15}$ ohm has an LSSR of 135.

40

[0025] Furthermore, for the purposes of the invention, a conductive polymer CP based on a ethylene-vinyl acetate copolymer or on a linear low density polyethylene preferably has an electrical surface resistance of less than or equal to $9 \cdot 10^6$, more preferably less than or equal to $9 \cdot 10^5$, even more preferably less than or equal to $9 \cdot 10^4$, especially less than or equal to $9 \cdot 10^3$, measured on a flat film produced from the conductive polymer CP; the lower limit at each preferred upper limit for the electrical surface resistance is preferably $1 \cdot 10^{-5}$, more preferably $1 \cdot 10^{-4}$, very especially $1 \cdot 10^{-3}$.

45

[0026] Furthermore, for the purposes of the invention, a conductive polymer CP based on a polypropylene preferably has an electrical surface resistance of less than or equal to $9 \cdot 10^8$, more preferably less than or equal to $9 \cdot 10^7$, even more preferably less than or equal to $9 \cdot 10^6$, especially less than or equal to $9 \cdot 10^5$, measured on a flat film produced from the conductive polymer CP; the lower limit at each preferred upper limit for the electrical surface resistance is preferably $1 \cdot 10^{-5}$, more preferably $1 \cdot 10^{-4}$, very especially $1 \cdot 10^{-3}$.

50

[0027] Preferably, the propylene-olefin-copolymer waxes are characterized by a narrower molar mass distribution especially, when they have been synthesized with metallocene catalysis. The molar mass distribution is characterized by the weight average molar mass (M_w value [g/mol]) and the number average molar mass (M_n value [g/mol]).

55

[0028] Preferably, M_n is of from 500 to 50 000 g/mol, more preferably of from 1000 to 35 000 g/mol, even more preferably of from 1100 to 25 000 g/mol.

Preferably, M_w is of from 1000 to 14 0000 g/mol, more preferably of from 1900 to 100 000 g/mol, even more preferably of from 2100 to 70 000 g/mol.

Preferably, M_w divided by M_n, in the following called the M_w/M_n value, is preferably of from 1.0 to 3.0, more preferably of from 1.5 to 2.9, even more preferably of from 1.7 to 2.8; especially of from 2.1 to 2.7; more especially of from 2.2 to 2.5; whereas in case of conventional, non-metallocene catalysed waxes, the M_w/M_n value is at least 3.1 and can go up

to 7 or 8.

[0029] Possible catalysts, which can be used for the production of the propylene-olefin-copolymer waxes, are preferably Ziegler-Natta-catalysts and metallocene catalysts, e.g. those mentioned in Ullmann's Encyclopedia of Industrial Chemistry, Vol. A 28, Weinheim 1996, S. 151-152.

[0030] Propylene-olefin-copolymer waxes, preferably propylene-ethylene-copolymer waxes, can also be manufactured by thermal degradation of suitable high molecular weight propylene-olefin copolymers, preferably propylene-ethylene copolymers.

[0031] Preferably, propylene-olefin-copolymer waxes are waxes which have been prepared in the presence of metallocenes as catalyst. The special abilities of metallocene catalysts are used to synthesize propylene-olefin-copolymer waxes with selective and completely new property profiles. The use of metallocene catalysts provides for special combinations of melting point, viscosity and molecular weight of a propylene-olefin-copolymer wax.

[0032] The propylene-olefin-copolymer waxes, preferably the metallocene propylene-olefin-copolymer waxes, are preferably largely or completely amorphous and can additionally be modified so as to make them polar if required. For the purposes of the invention, largely means more than 80% by weight, preferably more than 90% by weight, in particular more than 95% by weight, especially more than 99% by weight, the % by weight in each case based on the total weight of the wax.

[0033] The metallocene propylene-olefin-copolymer waxes are prepared using metallocene compounds of the formula (I).

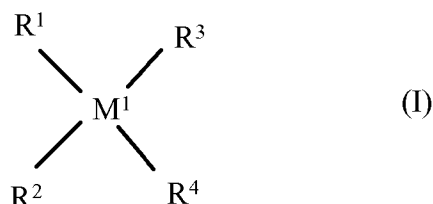

[0034] This formula encompasses compounds of the formula (Ia),

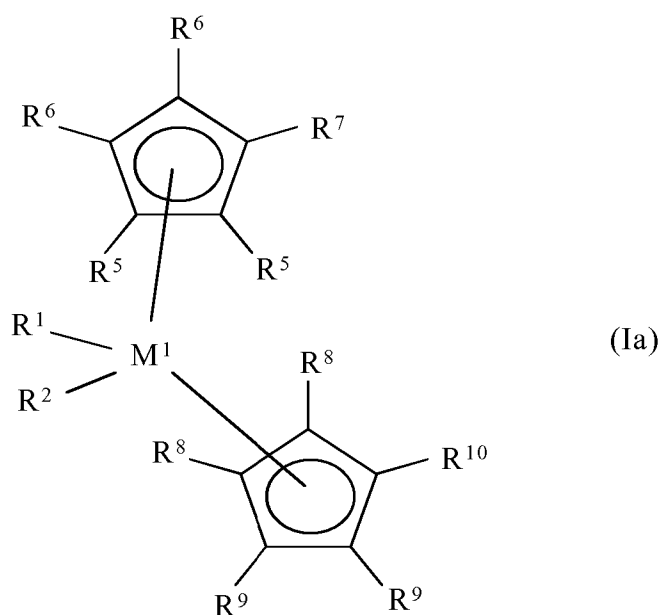

the formula (Ib)

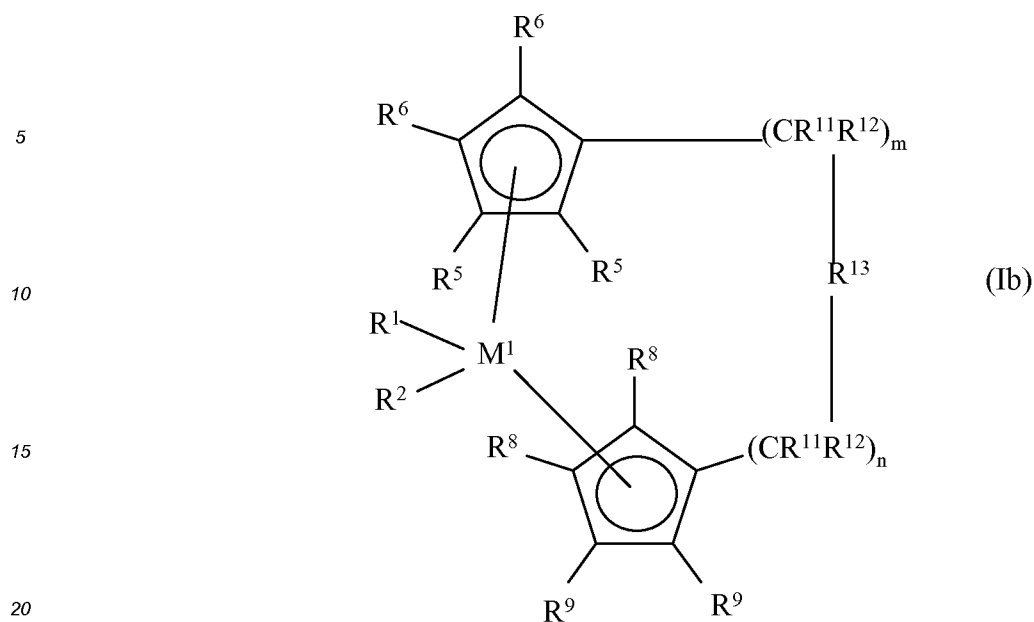

and the formula (Ic)

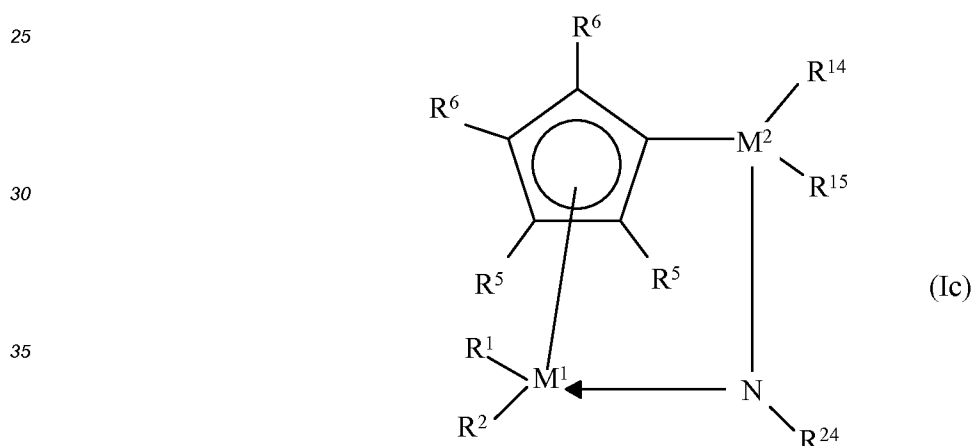

40 **[0035]** In the formulae (I), (Ia) and (Ib), M^1 is a metal of Group IVb, Vb or VIb of the Periodic Table, preferably titanium, zirconium, hafnium, vanadium, niobium, tantalum, chromium, molybdenum, tungsten, particularly preferably titanium, zirconium, hafnium.

45 R^1 and R^2 are identical or different and are each, independently of one another, a hydrogen atom, a C_1 - C_{10} -, preferably C_1 - C_3 -alkyl group, in particular methyl, a C_1 - C_{10} -, preferably C_1 - C_3 -alkoxy group, a C_6 - C_{10} -, preferably C_6 - C_8 -aryl group, a C_6 - C_{10} -, preferably C_6 - C_8 -aryloxy group, a C_2 - C_{10} -, preferably C_2 - C_4 -alkenyl group, a C_7 - C_{40} -, preferably C_7 - C_{10} -arylalkyl group, a C_7 - C_{40} -, preferably C_7 - C_{12} -alkylaryl group, a C_8 - C_{40} -, preferably C_8 - C_{12} -aryla-
lkenyl group or a halogen atom, preferably a chlorine atom.

50 R^3 and R^4 are identical or different and are each, independently of one another, a monocyclic or polycyclic hydrocarbon radical which together with the central atom M^1 can form a sandwich structure. R^3 and R^4 are preferably cyclopentadienyl, indenyl, tetrahydroindenyl, benzindenyl or fluorenyl, with the basic skeletons being able to bear additional substituents or be bridged to one another. In addition, one of the radicals R^3 and R^4 can be a substituted nitrogen atom, where R^{24} has one of the meanings of R^{17} and is preferably methyl, tert-butyl or cyclohexyl.

55 R^5 , R^6 , R^7 , R^8 , R^9 and R^{10} are identical or different and are each, independently of one another, a hydrogen atom, a halogen atom, preferably a fluorine, chlorine or bromine atom, a C_1 - C_{10} -, preferably C_1 - C_4 -alkyl group, a C_6 - C_{10} -, preferably C_6 - C_8 -aryl group, a C_1 - C_{10} -, preferably C_1 - C_3 -alkoxy group, an $-NR^{16}_2$, $-SR^{16}$, $-OSiR^{16}_3$, $-SiR^{16}_3$ or

EP 2 184 316 B1

-PR¹⁶₂ radical, where R¹⁶ is a C₁-C₁₀⁻, preferably C₁-C₃-alkyl group or a C₆-C₁₀⁻, preferably C₆-C₈-aryl group or in the case of Si- or P-containing radicals can also be a halogen atom, preferably a chlorine atom, or two adjacent radicals R⁵, R⁶, R⁷, R⁸, R⁹ or R¹⁰ together with the carbon atoms connecting them form a ring. Particularly preferred ligands are the substituted compounds of the basic skeletons cyclopentadienyl, indenyl, tetrahydroindenyl, benzindenyl or fluorenyl.

R¹³ is

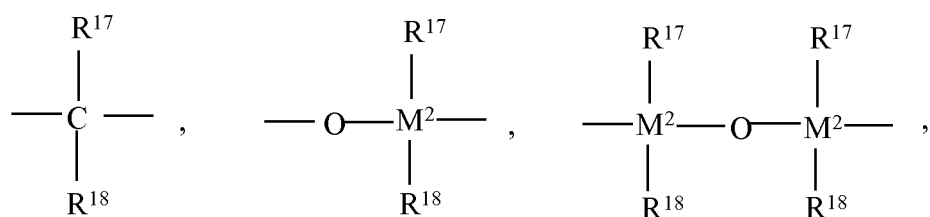
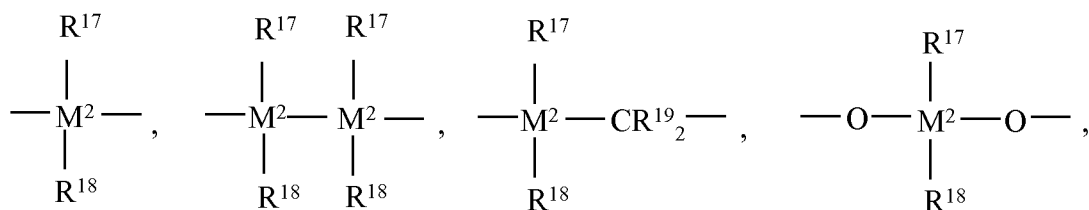

=BR¹⁷, =AIR¹⁷, -Ge-, -Sn-, -O-, -S-, =SO, =SO₂, =NR¹⁷, =CO, =PR¹⁷ or =P(O)R¹⁷, where R¹⁷, R¹⁸ and R¹⁹ are identical or different and are each, independently of one another, a hydrogen atom, a halogen atom, preferably a fluorine, chlorine or bromine atom, a C₁-C₃₀⁻, preferably C₁-C₄-alkyl group, in particular a methyl group, a C₁-C₁₀-fluoroalkyl group, preferably a CF₃ group, a C₆-C₁₀-fluoroaryl group, preferably a pentafluorophenyl group, a C₆-C₁₀⁻, preferably C₆-C₈-aryl group, a C₁-C₁₀⁻, preferably C₁-C₄-alkoxy group, in particular a methoxy group, a C₂-C₁₀⁻, preferably C₂-C₄-alkenyl group, a C₇-C₄₀⁻, preferably C₇-C₁₀-aralkyl group, a C₈-C₄₀⁻, preferably C₈-C₁₂-arylalkenyl group or a C₇-C₄₀⁻, preferably C₇-C₁₂-alkylaryl group, or R¹⁷ and R¹⁸ or R¹⁷ and R¹⁹ together with the atoms connecting them form a ring.

M² is silicon, germanium or tin, preferably silicon or germanium.

R¹³ is preferably =CR¹⁷R¹⁸, =SiR¹⁷R¹⁸, =GeR¹⁷R¹⁸, -O-, -S-, =SO, =PR¹⁷ or =P(O)R¹⁷.

R¹¹ and R¹² are identical or different and independently have one of the meanings of R¹⁷.

m and n are identical or different and are each 0, 1 or 2, preferably 0 or 1, with m plus n being 0, 1 or 2, preferably 0 or 1.

R¹⁴ and R¹⁵ are identical or different and independently have one of the meanings of R¹⁷ and R¹⁸.

[0036] Preferred metallocenes are:

- bis(1,2,3-trimethylcyclopentadienyl)zirconium dichloride,
- bis(1,2,4-trimethylcyclopentadienyl)zirconium dichloride,
- bis(1,2-dimethylcyclopentadienyl)zirconium dichloride,
- bis(1,3-dimethylcyclopentadienyl)zirconium dichloride,
- bis(1-methylindenyl)zirconium dichloride,
- bis(1-n-butyl-3-methylcyclopentadienyl)zirconium dichloride,
- bis(2-methyl-4,6-di-i-propylindenyl)zirconium dichloride,
- bis(2-methylindenyl)zirconium dichloride,
- bis(4-methylindenyl)zirconium dichloride,
- bis(5-methylindenyl)zirconium dichloride,
- bis(alkylcyclopentadienyl)zirconium dichloride,
- bis(alkylindenyl)zirconium dichloride,
- bis(cyclopentadienyl)zirconium dichloride,

- bis(indenyl)zirconium dichloride,
- bis(methylcyclopentadienyl)zirconium dichloride,
- bis(n-butylcyclopentadienyl)zirconium dichloride,
- bis(octadecylcyclopentadienyl)zirconium dichloride,
- 5 • bis(pentamethylcyclopentadienyl)zirconium dichloride,
- bis(trimethylsilylcyclopentadienyl)zirconium dichloride,
- biscyclopentadienyldibenzylzirconium,
- biscyclopentadienyldimethylzirconium,
- bistetrahydroindenylzirconium dichloride,
- 10 • dimethylsilyl-9-fluorenylcyclopentadienylzirconium dichloride,
- dimethylsilylbis-1-(2,3,5-trimethylcyclopentadienyl)zirconium dichloride,
- dimethylsilylbis-1-(2,4-dimethylcyclopentadienyl)zirconium dichloride,
- dimethylsilylbis-1-(2-methyl-4,5-benzindenyl)zirconium dichloride,
- dimethylsilylbis-1-(2-methyl-4-ethylindenyl)zirconium dichloride,
- 15 • dimethylsilylbis-1-(2-methyl-4-i-propylindenyl)zirconium dichloride,
- dimethylsilylbis-1-(2-methyl-4-phenylindenyl)zirconium dichloride,
- dimethylsilylbis-1-(2-methylindenyl)zirconium dichloride,
- dimethylsilylbis-1-(2-methyltetrahydroindenyl)zirconium dichloride,
- dimethylsilylbis-1-indenylzirconium dichloride,
- 20 • dimethylsilylbis-1-indenyldimethylzirconium,
- dimethylsilylbis-1-tetrahydroindenylzirconium dichloride,
- diphenylmethylene-9-fluorenylcyclopentadienylzirconium dichloride,
- diphenylsilylbis-1-indenylzirconium dichloride,
- ethylenebis-1-(2-methyl-4,5-benzindenyl)zirconium dichloride,
- 25 • ethylenebis-1-(2-methyl-4-phenylindenyl)zirconium dichloride,
- ethylenebis-1-(2-methyltetrahydroindenyl)zirconium dichloride,
- ethylenebis-1-(4,7-dimethylindenyl)zirconium dichloride,
- ethylenebis-1-indenylzirconium dichloride,
- ethylenebis-1-tetrahydroindenylzirconium dichloride,
- 30 • indenylcyclopentadienylzirconium dichloride,
- isopropylidene(1-indenyl)(cyclopentadienyl)zirconium dichloride,
- isopropylidene(9-fluorenyl)(cyclopentadienyl)zirconium dichloride,
- phenylmethylsilylbis-1-(2-methylindenyl)zirconium dichloride,

35 and also the alkyl or aryl derivatives of these metallocene dichlorides.

[0037] To activate the single-site catalyst systems, suitable cocatalysts are used. Suitable cocatalysts for metallocenes of the formula (I) are organoaluminium compounds, in particular aluminoxanes, or aluminium-free systems such as $R^{20}_xNH_{4-x}BR^{21}_4$, $R^{20}_xPH_{4-x}BR^{21}_4$, $R^{20}_3CBR^{21}_4$ or BR^{21}_3 . In these formulae, x is of from 1 to 4, the radicals R^{20} are identical or different, preferably identical, and are each, independently of one another, C_1 - C_{10} -alkyl or C_6 - C_{18} -aryl or two radicals R^{20} together with the atom connecting them form a ring and the radicals R^{21} are identical or different, preferably identical, and are each, independently of one another, C_6 - C_{18} -aryl which may be substituted by alkyl, haloalkyl or fluorine. In particular, R^{20} is ethyl, propyl, butyl or phenyl and R^{21} is phenyl, pentafluorophenyl, 3,5-bistrifluoromethylphenyl, mesityl, xylyl or tolyl.

[0038] In addition, a third component is frequently necessary in order to maintain protection against polar catalyst poisons. Organoaluminium compounds such as triethylaluminium, tributylaluminium and others, and also mixtures of these compounds, are suitable for this purpose.

[0039] Depending on the process, supported single-site catalysts can also be used. Preference is given to catalyst systems in which the residual contents of support material and cocatalyst do not exceed a concentration of 100 ppm in the product.

[0040] The metallocene propylene-olefin-copolymer waxes are known substances, they can be prepared according to EP 321 852 A1 or EP 384 264 A1.

[0041] Preferred metallocene propylene-olefin-copolymer waxes are propylene-ethylene-copolymer waxes and are prepared by copolymerization of propylene with ethylene using the metallocene catalyst dimethylsilylbisindenylzirconium dichloride by the process reported in EP 384 264 A, in particular by of in analogy to the method of Examples 1 to 16.

[0042] They are used in a finely particulate state, preferably sprayed or milled, or else in granular form.

[0043] Further preference is given to grafted propylene-olefin-copolymer waxes. Preferred grafted propylene-olefin-copolymer waxes are propylene-olefin-copolymer waxes modified with of from 0.5 to 10% by weight of maleic anhydride, the % by weight based on the sum of the weights of the starting materials propylene-olefin-copolymer wax and maleic

anhydride.

[0044] Preferably, component A comprises 1, 2, 3, or 4, more preferably 1 or 2, even more preferably 1, propylene-olefin-copolymer waxes.

[0045] Unless indicated otherwise, a mass-specific surface area is determined by Brunauer Emmet Teller (BET) adsorption surface area, measured using nitrogen in accordance with ASTM D3037; this surface area will hereinafter be referred to as BET surface area.

[0046] CBs usually show an intrinsic conductivity, but CBs also have negative effects on the polymer resin, e.g. reduced mechanical properties. By the use of a special range of CBs, a high conductivity can be reached with low loading, for the purposes of the invention these CBs are called conductive carbon blacks (CCB). CCBs have an oil absorption number in a specific range and a BET surface in a specific range, by which they are distinguished from conventional CB.

[0047] Preferred CCB have an oil absorption number (OAN) measured in accordance with ASTM D2414 of from 100 to 500 ml/100 g, more preferably of from 150 to 400 ml/100 g, even more preferably of from 170 to 350 ml/100 g.

[0048] Preferred CCB have a BET surface area of from 30 to 2000 m²/g, more preferably of from 50 to 1500 m²/g, even more preferably of from 60 to 1250 m²/g, especially of from 65 to 200 m²/g.

[0049] CBs and CCBs can preferably be procured from the companies Cabot, Phelps Dodge, Timcal, Degussa and Akzo.

[0050] As component B, preferably 1 type of CB is used, but it is also possible to use more than 1 CB, preferably 1, 2 or 3, in particular 1 or 2, different CB.

[0051] The composition Z may comprise further substances.

[0052] Further substances are preferably selected from the group consisting of carbon nanotubes (CNT) and graphite.

[0053] Preferred CNTs are single-wall carbon nanotubes (SWCNTs) or multiwall carbon nanotubes (MWCNTs), with MWCNTs being preferred.

[0054] Preferred CNTs have a BET surface area of from 50 to 1000 m²/g, particularly preferably of from 200 to 600 m²/g, in particular of from 250 to 560 m²/g.

[0055] Preference is given to MWCNTs having a wall structure made up of from 2 to 50 carbon layers, in particular of from 3 to 15 carbon layers.

[0056] Preferred MWCNTs have an average external diameter (defined as the median of the number distribution) of from 1 to 500 nm, particularly preferably of from 2 to 100 nm, in particular of from 3 to 60 nm, especially of from 3 to 20 nm.

[0057] There are various techniques and processes for producing CNTs which differ in terms of different methods of production or different catalyst particles. This leads, inter alia, to a differing residual content of catalyst in the CNTs.

[0058] Preference is given to CNTs having a residual catalyst content of 20% by weight or less, particularly preferably 8% by weight or less, in particular 5% by weight or less, especially 3% by weight or less, with the % by weight being based in each case on the total weight of the CNTs.

[0059] Preference is given to CNTs as are disclosed in WO2006/050903 A and can be obtained by the process disclosed in this document. The disclosure of this document, in particular Claims 1 to 10 in which the technical features of the disclosed process for producing carbon nanotubes and the carbon nanotubes which can be obtained by this process are described, is therefore expressly incorporated by reference at this point.

[0060] Particular preference is therefore given to CNTs which can be obtained by decomposition of a gaseous hydrocarbon over a heterogeneous catalyst comprising Mn, Co and a support material, with Co and Mn being present in amounts of from 2 to 98 mol% based on the total content of active components in metallic form, and optionally additionally contains Mo; particular preference is also given to carbon nanotubes which have a principal diameter of from 3 nm to 150 nm and have been produced using this catalyst; where light hydrocarbons such as aliphatics and olefins, either individually or in admixture, are preferably employed as starting materials and the process is preferably carried out continuously or batchwise, based on the introduction of the catalyst and the discharge of the carbon nanotubes formed with the exhausted catalyst; and the catalyst is preferably introduced into the reaction space in a form in which the main catalytically active components are present as oxides, partially or fully reduced, or as hydroxide. Further details of this process may be found in the description of WO2006/050903 A. In particular, these carbon nanotubes produced in this way surprisingly make it possible to produce compositions Z having a low viscosity and at the same time a high loading; the desired conductivities in the polyolefins can be set; and the surface resistance of the polyolefins is low.

[0061] Preference is given to using CNTs which are coated with polyolefins or ethylene-vinyl acetate copolymers. The coating is preferably applied by in-situ polymerization. Particular preference is given to MWCNTs coated with polyethylene and with polypropylene, in particular with polyethylene.

[0062] Preference is given to using CNTs which have been made easier to disperse by modification or activation of their surface. Particularly preferred surface treatments of the CNTs are by means of plasma or gamma radiation, with very particular preference being given to plasma-treated MWCNTs.

[0063] CNTs can preferably be procured from the companies Mitsui, Arkema, Nanocyl, Thomas Swan & Co Ltd., CNI and in particular Bayer Material Science AG.

[0064] Preferably, 1 type of CNTs is used, but it is also possible to use more than 1 CNT, more preferably 1, 2 or 3,

in particular 1 or 2, different CNTs.

[0065] Preferred graphites have an oil absorption of dibutyl phthalate (DBP) measured in accordance with DIN 53601 of from 30 to 300 g of DBP/100 g, particularly preferably of from 40 to 170 g of DBP/100 g, in particular of from 50 to 150 g of DBP/100 g.

[0066] Preferred graphites have a BET surface area of from 0.1 to 50 m²/g, particularly preferably of from 1 to 40 m²/g, in particular of from 1.5 to 30 m²/g.

[0067] It is possible to use both naturally occurring graphites and synthetically produced graphites.

[0068] Graphite can preferably be procured from the companies Timcal, SGL Carbon or Nationale de Graphite.

[0069] The weight ratio of CNTs to CB is preferably of from 1:99 to 99:1, particularly preferably of from 1:19 to 19:1, in particular of from 1:9 to 1:1.

[0070] The weight ratio of CNTs to graphite is preferably of from 1:99 to 99:1, particularly preferably of from 1:90 to 90:1, in particular of from 1:85 to 1:1.

[0071] The weight ratio of graphite to CB is preferably of from 1:99 to 99:1, particularly preferably of from 19:1 to 1:19, in particular of from 10:1 to 1:1.

[0072] Preferably, the composition Z contains of from 50 to 90 % by weight, more preferably of from 60 to 85 % by weight, even more preferably of from 65 to 80 % by weight, of graphite, the % by weight based in each case on the weight of the total composition Z.

[0073] When CNTs, CB and graphite are simultaneously used, the weight ratio of CB to graphite is preferably of from 1:99 to 99:1, more preferably of from 1:40 to 40:1, even more preferably of from 1:20 to 1:1, in particular of from 1:10 to 1:1.

[0074] In one embodiment of the invention, the component B particularly preferably contains both CB and graphite.

[0075] In another embodiment of the invention, the component B particularly preferably contains only CB and no graphite and no CNT.

[0076] The weight ratio of the component A to the component B in the composition Z is preferably of from 1:99 to 99:1, particularly preferably of from 1:90 to 90:1, in particular of from 1:85 to 85:1.

[0077] When the component B contains no graphite and no CNTs, the weight ratio of the component A to the component B in the composition Z is preferably of from 1:1 to 1:50, more preferably of from 1:1 to 1:40, even more preferably of from 1:1 to 1:35, especially of from 1:1 to 1:20, more especially of from 1:1 to 1:10.

[0078] When the component B contains graphite and/or CNT in addition to CB, the weight ratio of the component A to the component B in the composition Z is preferably of from 1:1 to 1:99, more preferably of from 1:1 to 1:90, even more preferably of from 1:1 to 1:85, especially of from 1:1 to 1:50, more especially of from 1:1 to 1:40, even more especially of from 1:1 to 1:35,.

[0079] The composition Z preferably contains as a further substance a component C, which is 1 or more, preferably 1, 2 or 3, more preferably 1, dispersant. Preferred dispersants are polar acid esters of C₁₀₋₃₀ alcohols, in particular C₁₀₋₃₀ alkylsulphonates, neoalkoxytitanates, neoalkoxyzirconates, monoalkoxytitanates or monoalkoxyzirconates. More preferably, component C is a sodium alkylsulphonate, even more preferably sodium C₁₀₋₁₈-alkylsulphonate. Component C provides for an improved dispersion of the CNT.

[0080] The composition Z preferably contains as a further component F one or more, preferably 1 or 2, more preferably 1, metal stearates, more preferably the metal stearate is selected from the group consisting of calcium stearates and zinc stearates. The weight ratio of the component B to component F is preferably of from 1:1 to 1:100, more preferably of from 1:10 to 1:80, even more preferably of from 1:30 to 1:70.

[0081] The composition Z preferably contains as a further substance a component D, the component D being at least one, preferably 1, 2, 3, 4 or 5, more preferably 1 or 2, even more preferably 1, polar or non-polar wax other than a propylene-olefin-copolymer wax.

[0082] Preferably, component D is selected from the group consisting of polyethylene waxes, propylene homopolymer waxes, homopolymers of C₄₋₁₀ 1-olefins and copolymers of ethylene and C₄₋₁₀ 1-olefins. More preferably, component D is a polyethylene wax or a propylene homopolymeric wax.

[0083] More preferably, component D is selected from the group consisting of polyethylene waxes made by a high pressure polymerization or with a Ziegler-Natta catalyst or with a metallocene catalyst, and propylene homopolymeric waxes made with a Ziegler-Natta or a metallocene catalyst; even more preferably these types of waxes have a dropping point or softening point above 100°C, more preferably of from 110 to 170°C, even more preferably of from 115 to 166°C.

[0084] The waxes of component D may also be oxidized or grafted. Preferred are oxidized polyethylene waxes, preferably with acid numbers between 5 and 30 mg KOH/g. Preferably, the grafting is done with of from 0.5 to 10 % by weight of maleic anhydride, the % by weight based on the sum of the weights of the starting materials wax and maleic anhydride; more preferably, the grafting is done on metallocene polyethylene waxes or on metallocene propylene homopolymeric waxes.

[0085] Preferably, in case of metallocene polyolefin waxes as component D, Mn is of from 500 to 50000 g/mol, more preferably of from 1000 to 35000 g/mol, even more preferably of from 1100 to 25000 g/mol.

Preferably, in case of metallocene polyolefin waxes as component D, Mw is of from 1000 to 140000 g/mol, more preferably

of from 1900 to 100000 g/mol, even more preferably of from 2100 to 70000 g/mol.

[0086] Preferably, in case of metallocene polyolefin waxes as component D, the Mw/Mn value is preferably of from 1.0 to 3.0, more preferably of from 1.5 to 2.9, even more preferably of from 1.7 to 2.8; especially of from 2.1 to 2.7; more especially of from 2.2 to 2.5.

[0087] Preferably, in case of non-metallocene polyolefin waxes as component D, the weight average molar mass Mw is in the range of from 1000 to 20 000 g/mol and/or the number average molar mass Mn is in the range of from 500 to 15 000 g/mol.

[0088] The weight ratio of component A to component D is preferably of from 10:1 to 1:10, particularly preferably of from 4:1 to 1:4, in particular of from 3:1 to 1:3.

[0089] Further subject of the invention is a composition Z comprising the components A and B and a component P, the component P being an organic polymer.

[0090] Preferably, the component P is selected from the group consisting of thermoplastic polycondensates, styrene polymers, polyamides, polyesters, polycarbonates, polyacrylates, polyacrylate copolymers, polyacetals, polyadducts, polyolefins, polyolefin copolymers and mixtures of these substances.

[0091] The component P is preferably selected from the group consisting of thermoplastic polycondensates, more preferably thermoplastic polyesters, even more preferably polycarbonate (PC), polybutylene terephthalate (PBT) and polyethylene terephthalate (PET).

[0092] The component P is preferably selected from the group consisting of styrene polymers, more preferably polystyrene (PS), styrene-acrylonitrile copolymer (SAN), acrylonitrile-polybutadiene-styrene graft polymer (ABS) and styrene-ethylene-butadiene-styrene block copolymers (SEBS).

[0093] The component P is preferably selected from the group consisting of polyamides, more preferably polyamide 46 (PA46, polyamide 6/6t (PA6/6T), polyamide 6 (PA6), polyamide 12 (PA12) and polyamide 6.6 (PA6.6).

[0094] The component P is preferably selected from the group consisting of polyacrylates and polyacrylate copolymers, more preferably polymethyl methacrylate (PMMA) and copolymer of ethylene and methyl acrylate, even more preferably polymethyl methacrylate (PMMA).

[0095] The component P is preferably selected from the group consisting of polyacetals, more preferably polyoxymethylene (POM).

[0096] The component P and the organic polymer OP are identical or different and independently from each other preferably selected from the group consisting of polyadducts, more preferably polyurethanes, even more preferably thermoplastic polyurethane elastomer (TPU).

[0097] The component P is preferably selected from the group consisting of polyolefins and polyolefin copolymers.

[0098] More preferably, the component P is selected from the group consisting of polyolefins, polyolefins copolymers and polyacrylate copolymers, even more preferably polyolefin or a polyolefin copolymer.

[0099] When the composition Z is a conductive polymer CP, the component P is preferably a polyolefin or a polyolefin copolymer.

[0100] More preferred polyolefins or polyolefin copolymers as component P are selected from the group consisting of

- polyethylene (PE), preferably high density polyethylene (HDPE), medium density polyethylene (MDPE), low density polyethylene (LDPE), linear low density polyethylene (LLDPE), metallocene low density polyethylene (mLDPE) and metallocene linear low density polyethylene (mLLDPE),
- polypropylene (PP), preferably polypropylene homopolymer (PPH), polypropylene random copolymer (PP-R) and polypropylene block copolymers (PP-block-COPO),
- polyolefin plastomers, preferably polymers of 1-octene with ethylene, and
- PE copolymers, preferably ethylene-vinyl acetate copolymers (EVA), copolymers of ethylene and methyl acrylate (EMA), copolymers of ethylene and butyl acrylate (EBA), copolymers of ethylene and ethyl acrylate (EEA), cycloolefin copolymers (COC);

even more preferably from the group consisting of

- PE, preferably HDPE, LDPE and LLDPE,
- PP, preferably PPH, PP-R and PP-block-COPO,
- polyolefin plastomers, preferably polymers of 1-octene with ethylene, and
- PE copolymers, preferably EVA and EMA.

[0101] The composition Z preferably comprises a component E, the component E being a copolymer of ethylene and methyl acrylate. The component E is preferably used when a composition Z, which contains a polymer selected from the group consisting of PC, PBT, PET, PS, SAN, ABS, PA6 or PA6.6 as component P, is to be produced. Component E provides for a better compatibility of the composition Z with the component P.

EP 2 184 316 B1

[0102] The composition Z preferably contains
of from 0.1 to 100 % by weight of the sum of the components A and B,
with the % by weight being based in each case on the total weight of the composition Z.

[0103] Preferably, the composition Z comprises

0.05 to 99.95% by weight of component A,
0.05 to 99.95% by weight of component B;

more preferably, the composition Z comprises

0.1 to 99.9% by weight of component A,
0.1 to 99.9% by weight of component B;

even more preferably, the composition Z comprises

1 to 99% by weight of component A,
1 to 99% by weight of component B;

the % by weight being in each case based on the weight of the total composition.

[0104] the composition Z is a masterbatch MB, the composition Z contains of from 50 to 100% by weight, more preferably of from 70 to 100% by weight, especially of from 95 to 100% by weight, with the % by weight in each case being based on the total weight of the composition Z, of the sum of the components A and B; more especially the composition Z consists of component A and B.

[0105] When the composition Z is a masterbatch MB and comprises no graphite and no CNT, the composition Z preferably comprises

of from 6 to 97% by weight of component A,
of from 3 to 94% by weight of component B;

more preferably

of from 7.5 to 95% by weight of component A,
of from 5 to 50% by weight of component B;

even more preferably

of from 25 to 90% by weight of component A,
of from 10 to 40% by weight of component B;

especially

of from 55 to 90% by weight of component A,
of from 10 to 35% by weight of component B;

more especially

of from 55 to 90% by weight of component A,
of from 13 to 35% by weight of component B;

[0106] with the % by weight in each case being based on the total weight of the composition Z. In case that composition Z comprises components A, B and P, the composition Z preferably comprises

of from 5 to 99.9% by weight of component P,
of from 0.1 to 95% by weight of the sum of component A and component B; more preferably
of from 10 to 90% by weight of component P,
of from 10 to 90% by weight of the sum of component A and component B,

even more preferably

EP 2 184 316 B1

of from 12.5 to 90% by weight of component P,
of from 10 to 87.5% by weight of the sum of component A and component B,

5 with the % by weight being based in each case on the total weight of the composition Z; especially preferably, the % by weight of the components A, B and P add up the 100%.

[0107] When the composition Z is a conductive polymer CP and the component B contains no graphite and no CNT, the composition Z preferably comprises

10 of from 1.0 to 45% by weight of component A,
of from 0.1 to 15% by weight of component B,
of from 5 to 98.9% by weight of component P;

more preferably

15 of from 2 to 40% by weight of component A,
of from 0.5 to 12.5% by weight of component B,
of from 5 to 97.5% by weight of component P;

even more preferably

20 of from 2.5 to 35% by weight of component A,
of from 1 to 12.5% by weight of component B,
of from 5 to 96.5% by weight of component P;

25 in particular

of from 2.5 to 30% by weight of component A,
of from 2 to 12.5% by weight of component B,
of from 5 to 95.5% by weight of component P;

30

with the % by weight being based in each case on the total weight of the composition Z.

[0108] When the composition Z is a conductive polymer CP and contains graphite, the composition Z preferably comprises

35 of from 1 to 83.9% by weight of component A,
of from 0.1 to 15% by weight of component B,
of from 10 to 90% by weight of graphite,
of from 5 to 88.9% by weight of component P;

40 more preferably

of from 3 to 80% by weight of component A,
of from 0.5 to 12.5% by weight of component B,
of from 15 to 85% by weight of graphite,
45 of from 5 to 81.5% by weight of component P;

even more preferably

50 of from 3 to 80% by weight of component A,
of from 1 to 12.5% by weight of component B,
of from 15 to 85% by weight of graphite,
of from 5 to 81 % by weight of component P;

in particular

55

of from 3 to 80% by weight of component A,
of from 2 to 12.5% by weight of component B,
of from 15 to 85% by weight of graphite,

of from 5 to 80% by weight of component P;

with the % by weight being based in each case on the total weight of the composition Z.

[0109] The composition Z preferably contains of from 0.1 to 10% by weight, more preferably of from 0.1 to 5% by weight, even more preferably of from 0.5 to 3% by weight, with the % by weight being based in each case on the total weight of the composition Z, of component C.

[0110] The composition Z preferably contains of from 0.1 to 70 % by weight, more preferably of from 0.5 to 60 % by weight, even more preferably of from 12 to 25% by weight, with the % by weight being based in each case on the total weight of the composition Z, of component D.

[0111] When the composition Z is a masterbatch MB, the composition Z preferably contains of from 0.5 to 70% by weight, more preferably of from 5 to 60% by weight, even more preferably of from 12 to 25 % by weight, with the % by weight being based in each case on the total weight of the composition Z, of component D

[0112] When the composition Z is a compound CO, the composition Z preferably contains of from 0.1 to 15% by weight, more preferably of from 0.5 to 10% by weight, even more preferably of from 1 to 6% by weight, with the % by weight being based in each case on the total weight of the composition Z, of component D.

[0113] The composition Z preferably contains of from 0.1 to 50% by weight, more preferably of from 10 to 40% by weight, even more preferably of from 15 to 35% by weight, with the % by weight being based in each case on the total weight of the composition Z, of component E.

[0114] The invention further provides a process for producing a composition Z, characterized in that the component A and the component B and any further components are physically mixed with one another.

[0115] The mixing of the components can occur in one step or in a plurality of steps.

[0116] As mixing apparatuses for physical mixing, it is possible to use the mixing apparatuses customary in the plastics industry, preferably an apparatus selected from the group consisting of extruders, kneaders, presses, injection-moulding machines and blade mixers. When the composition Z is a masterbatch MB, the mixing apparatuses are preferably extruders, kneaders and/or blade mixers. When the composition Z is a conductive polymer CP, the mixing apparatuses are preferably extruders, presses and injection-moulding machines, particularly preferably extruders.

[0117] Mixing preferably occurs continuously or batchwise, particularly preferably continuously, in the case of a masterbatch MB preferably by extrusion or kneading, particularly preferably by extrusion, and in the case of a conductive polymer CP preferably by extrusion or injection moulding or pressing, particularly preferably by extrusion.

[0118] Mixing is preferably carried out at a temperature of from 80 to 300°C.

[0119] In the case of a masterbatch MB, mixing is preferably carried out at a temperature of from 80 to 200°C, particularly preferably of from 100 to 180°C, in particular of from 110 to 150°C; in the case of a conductive polymer CP, mixing is preferably carried out at a temperature of from 80 to 300°C, particularly preferably of from 100 to 280°C.

[0120] The mixing time is preferably of from 5 sec to 36 h, more preferably of from 5 sec to 25 h, even more preferably of from 5 sec to 10 h.

[0121] The mixing time in the case of continuous mixing is preferably of from 5 sec to 1 h, particularly preferably of from 10 sec to 15 min.

[0122] The mixing time in the case of batchwise mixing is preferably of from 1 min to 10 h, particularly preferably of from 2 min to 8 h, in particular of from 2 min to 5 h, especially of from 2 min to 1 h, particularly preferably of from 2 to 15 min.

[0123] In the case of a conductive polymer CP, the component A and the component B are preferably mixed in the form of a masterbatch MB with the component P. Furthermore, a premix of the masterbatch MB with pelletized component P is preferably used for physical mixing.

[0124] The invention further provides for the use of the composition Z for the production of a conductive polymer CP or as conductive polymer CP.

[0125] When the composition Z is a masterbatch MB, the composition Z is preferably used for producing a conductive polymer CP, in particular for producing a conductive polyolefin.

[0126] When the composition Z is a conductive polymer CP, the composition Z is preferably used for producing a conductive polyolefin or as conductive polyolefin.

[0127] When the composition Z contains a component E, the composition Z is preferably used for producing a conductive nonpolyolefin polymer or as conductive nonpolyolefin polymer.

[0128] The production of a conductive polyolefin from a composition Z, in particular from a conductive polymer CP, is carried out by processes analogous to those described above for the production of a composition Z, in particular a conductive polymer CP, with the analogous process steps and process parameters.

[0129] For the purposes of the invention, conductive polymers are polymers which have a surface resistance of from 10^{-6} ohm to 10^{11} ohm, preferably of from 10^{-5} ohm to 10^{11} ohm, in particular of from 0.1 ohm to 10^9 ohm.

[0130] The compositions Z are preferably used for the production of or as conductive polymers and/or articles made of conductive polymers for use in explosion protection.

[0131] The compositions Z are preferably used for the production of or as conductive polymers and/or articles made

EP 2 184 316 B1

of conductive polymers which can be coloured by electrostatic powder coating.

[0132] The compositions Z are preferably used for the production of or as conductive polymers from which packaging which displays little if any electrostatic chargeability is produced. For the purposes of the invention, little if any electric chargeability preferably means a surface resistance of from 10^{-6} ohm to 10^{11} ohm, preferably of from 10^{-5} ohm to 10^{11} ohm, in particular of from 0.1 ohm to 10^9 ohm, and an electrostatic discharge time to 10% of the original charge of less than or equal to 2 seconds.

[0133] The electric chargeability is defined in accordance with DIN EN 61340-5-1 and is measured in accordance with DIN EN 61340-2-1.

[0134] The compositions Z are preferably used for the production of or as conductive polymers, preferably conductive polyolefins, which are used as bipolar plates in fuel cells.

[0135] Furthermore, the compositions Z are suitable for use as additives in polymers or as polymers, in particular for mechanical reinforcement and for increasing the electrical conductivity, also as material for use in gas and energy storage, for colouring and as flame retardant, as electrode material or for producing conductor tracks and conductive structures and as emitter in displays. The compositions Z are preferably used in or as polymer, ceramic or metal composite materials for improving the electrical or thermal conductivity and mechanical properties, for the production of or as conductive coatings and composite materials, as colorant, in batteries, condensers, displays (e.g. flat screen displays) or phosphors, as field effect transistor, as storage medium for, for example, hydrogen or lithium, in membranes, e.g. for the purification of gases, as catalyst or as support material for, for example, catalytically active components in chemical reactions, in fuel cells, in the medical sector, e.g. as framework for growth control of cell tissues, in the diagnostic field, e.g. as markers, and also in chemical and physical analysis (e.g. in atomic force microscopes);

for the production of or as conductive polymers and/or articles made of conductive polymers for use in explosion protection, for the production of or as conductive polymers and/or articles made of conductive polymers which can be coloured by electrostatic powder coating,

for the production of or as conductive polymers from which packaging which displays little if any electrostatic chargeability is produced,

for the production of or as conductive polymers, preferably conductive polyolefins, which are used as bipolar plates in fuel cells.

[0136] The composition Z can contain further components, preferably

- colorants, with organic and inorganic dyes and pigments being possible as colorants; as organic pigments, preference is given to using azo or diazo pigments, coated azo or diazo pigments or polycyclic pigments; preferred polycyclic pigments are diketopyrrolopyrrole, phthalocyanine, quinacridone, perylene, dioxazine, anthraquinone, thioindigo, diaryl or quinophthalone pigments; as inorganic pigments, preference is given to using metal oxides, mixed oxides, aluminium sulphates, chromates, metal powders, pearl-effect pigments (mica), luminous pigments, titanium oxides, cadmium-lead pigments, iron oxides, silicates, nickel titanates, cobalt pigments or chromium oxides suitable for pigmentation;
- fillers such as silica, zeolites, silicates such as aluminium silicates, sodium silicate, calcium silicates, chalk, talc;
- auxiliaries, preferably blowing agents, nucleating agents, peroxides, antioxidants;
- antistatics, preferably glyceryl stearate, glyceryl monostearate, alkylamines, ethoxylated alkylamines, alkylsulphonates, glyceryl esters or mixtures (blends) thereof;
- UV absorbers and hindered amine light stabilizer (HALS) compounds, slip agents, antifogging agents, anticondensation agents and/or suspension stabilizers, flame retardants; antioxidants or other customary plastics additives;
- or mixtures of these.

[0137] The compositions Z, both in the form of a masterbatch MB or in the form of a conductive polymer CP, are surprisingly characterized by a low viscosity which can be obtained at the same time as a high loading with CB; in particular, a loading of the masterbatch MB with up to 20% by weight, even up to 25% by weight, in many cases even up to 30% by weight and sometimes even more, of CB can be achieved, with the % by weight being based on the total weight of the masterbatch MB, without the viscosity becoming so poor that the masterbatch MB can no longer be produced and processed, or a masterbatch not being formed at all; furthermore, the desired conductivities and the desired low surface resistances can be set in the conductive polyolefins. The high solids content combined with a low viscosity makes inexpensive introduction of additives into the polymer possible; also, the wear on the moulds is minimized and rapid homogenization and uniform distribution of the CB is possible.

[0138] In the compositions Z, the CBs are well dispersed and/or distributed in the masterbatch and/or composition. The quality of dispersion and/or distribution is determined qualitatively by optical means on pressed (compression moulded) plates or films, e.g. with microtome slices, further, a high quality of dispersion and/or distribution leads to a low standard deviation of the surface resistance measured at various places on the sample, often 10 places are chosen to determine this standard deviation. The flowability, the impact toughness, the heat distortion temperature (i.e. the

EP 2 184 316 B1

temperature of deflection under load) and the tensile strength also satisfy requirements. The viscosity or the flowability is determined in accordance with DIN ISO 1133 and expressed as the melt flow rate MFR, the impact toughness is determined in accordance with DIN EN ISO 179, the heat distortion temperature (i.e. the temperature of deflection under load) is determined in accordance with DIN EN ISO 75-1 and the tensile strength is determined in accordance with DIN EN ISO 527-1.

Further test methods:

[0139] The product properties are determined by the following methods, unless indicated otherwise:

Determination of the molar masses and molar mass distribution, i.e. the M_w and the M_n values, is done by gel-permeation chromatography (GPC) according to DIN 55672, but at a temperature of 135°C and in the solvent 1,2-dichlorobenzene, where the waxes are completely dissolved; for calibration commercially available PE standards are used.

Determination of the dropping point is carried out using an Ubbelohde dropping point instrument in accordance with DIN 51801/2 (°C).

Determination of the ring/ball softening point is done in accordance with DIN EN 1427 (°C). For the purpose of accuracy, if the softening point is given as an integer number in the description or in the claims, it stands for ".0 C", for example "130 C" stands for "130.0 C"; if not otherwise stated.

Determination of the viscosity of the waxes in accordance with DIN 53018 (mPa*s)

Determination of the density in accordance with ISO 1183 (g/cm³)

Determination of the bulk density by DIN EN ISO 60 (kg/m³)

Determination of the saponification number by ISO 3681 (mg KOH/g)

Determination of the acid number by ISO 2114 (mg KOH/g)

Determination of modulus of elasticity by DIN EN ISO 527-1 (MPa).

Determination of the content of vinyl acetate with Fourier-Transformations-IR-Spectroscopy (FTIR), for calibration commercially available EVA-Standards are used.

Determination of the metal content by atomic absorption spectroscopy (AAS), for calibration commercially available metal standards are used

Determination of the ash content by annealing residue at 900°C in a muffle furnace for 60min.

Determination of the d50 value by a Laser Diffraction Mastersizer 2000, Fa. Malvern. Sample preparation: a small amount (ca. of from 0.5 to 3 g) of the sample is suspended with ultrasonic treatment for 5 min in a solution of 0.5 ml Arkopal N 090, 3 drops of isopropanol and 20 ml of water.

The method SR-1 of determining the electrical surface resistance is in accordance with DIN EN 61340-2-3.

The method SR-2 of determining the electrical surface resistance is in accordance with IEC 93.

Measurement method for melting point: differential scanning calorimetry (DSC) in accordance with ISO 3146.

[0140] The torque [Nm] of the extruder and the melt pressure at the extruder head [bar] were read off on the machine and are a measure of the viscosity or the flowability of the melt in the extruder.

Examples

[0141] Substances used:

Component A1: propylene-ethylene-copolymer wax having an ethylene content of from 8 % to 10% by weight based on the total weight of monomers, a M_n value of 6700 g/mol, a M_w value of 15500 g/mol, a M_w/M_n value of 2.3 and a density of from 0.86 to 0.89 g/cm³.

Component A2: propylene-ethylene-copolymer wax having an ethylene content of from 11% to 13% by weight based on the total weight of monomers, a M_n value of 2900, a M_w value of 6400 g/mol, a M_w/M_n value of 2.2 g/mol and a density of from 0.86 to 0.89 g/cm³.

Component B1: CB having an oil absorption number (OAN) of 320 ml/100 g and a BET surface area of > 700 m²/g.

Component B2: MWCNTs which have been produced by decomposition of a gaseous hydrocarbon over a heterogeneous catalyst containing Mn, Co and a support material, with Co and Mn being present in metallic form in amounts of from 2 to 98 mol%, based on the content of active components, and optionally, in addition, Mo and have an average external diameter (defined as the median of the number distribution) of from 10 to 16 nm, a wall structure made up of from 3 to 15 carbon layers, a residual catalyst content of less than 6% by weight, a length of from 1 to 10 microns and a bulk density of from 150 to 350 kg/m³.

Component B3: synthetic graphite having an oil absorption of dibutyl phthalate (DBP) measured in accordance with

EP 2 184 316 B1

DIN 53601 of 52 g of DBP/100 g and a BET surface area of 3 m²/g.

Component B4: CB having an oil absorption number (OAN) of 70 ml/100 g.

Component C1: sodium C₁₂-C₁₈-alkylsulphonate having an active substance content of at least 90% by weight, based on the total weight

Component D 1: nonpolar polyethylene wax homopolymers, produced using by Ziegler-Natta catalysts, having a viscosity of from 640 to 660 mPa*s, measured at 140°C, a dropping point in the range of from 117 to 122°C, a density of from 0.92 to 0.94 g/cm³ (measured at 20°C), an acid number of 0 mg KOH/g, a Mn value of 1800 g/mol, a Mw value of 5600 g/mol, a Mw/Mn value of 3.1 and a saponification number of 0 mg KOH/g.

Component D2: nonpolar polyethylene wax homopolymers, produced using by Ziegler-Natta catalysts, having a viscosity of from 280 to 320 mPa*s, measured at 140°C, a dropping point in the range of from 127 to 132°C, a density of from 0.96 to 0.98 g/cm³ (measured at 20°C), an acid number of 0 mg KOH/g, a Mn value of 1600 g/mol, a Mw value of 4800 g/mol, a Mw/Mn value of 3.0 and a d50 value of from 7.0 to 9.8 micrometer.

Component D3: maleic anhydride-modified polyethylene metallocene polyolefin wax having a viscosity of from 130 to 150 mPa*s, measured at 140°C, a dropping point of from 122 to 125°C, a density of from 0.97 to 1.00 g/cm³, a Mn value of 1200 g/mol, a Mw value of 3000 g/mol, a Mw/Mn value of 2.5 and an acid number of from 17 to 19 mg KOH/g.

Component D4: montanic ester wachs, partly saponified, having a viscosity of from 280 to 340 mPa*s, measured at 120°C, a dropping point in the range of from 96 to 104°C, a density of from 0.99 to 1.04 g/cm³ (measured at 20°C), an acid number of from 9 to 14 mg KOH/g and a saponification number of from 108 to 115 mg KOH/g

Component F1: zincstearate having a metal content of 11% and a melting point of 120°C.

Component F2: calciumstearate having an ash content of 10% and a melting point of 155°C.

Component P1: polypropylene block copolymer (PP-block-COPO) having a density of 0.90 g/cm³ an MFR of 4g/10min and a modulus of elasticity of 1200MPa

Component P3: ethylene-vinyl acetate copolymer (EVA) having a density of 0.952 g/cm³, an MFR of 7g/10min (measured at 190°C/2,16kg) and a vinyl acetate content of 27,5% by weight based of the EVA.

Component P4: linear low density polyethylene (LLDPE) having a density of 0,90 g/cm³, an MFR of 1,0 g/10min (measured at 190°C/2,16kg) and a modulus of elasticity of 80MPa

Component P5: PPH having a density of 0.91 g/cm³, an MFR of 120 g/10 min (measured at 230°C/2.16 kg) and a modulus of elasticity of 1450 MPa.

[0142] % by weight mentioned in the following are based on the total weight of the mixture or the article; parts are parts by weight; "ex" means example, "cpex" means comparative example; "T-Extr" shows the temperature of the extruder in °C; "CB-L" means "loading with carbon black" and is the content of CB in % by weight, with the % by weight being based on the total weight of the composition; unless indicated otherwise.

ex or cpex 1 to 15

[0143] The various components in the examples are homogenized together on a twin-screw extruder, respective masterbatches are obtained, details and results are given in tables A and B. For ex 15, resulting in MB15, was used: 25 parts of component A1, 50 parts of component B4, 12.5 parts of component D4 and 12.5 parts of component F2, T-Extr was 100 to 160°C.

Table A										
ex	masterbatch	T-Extr [°C]	components used [parts]							
			A1	B1	D1	D2	F1	P1	P3	P4
1	MB1	100 to 160	50	25	15	8.5	1.5	---	---	---
2	MB2	140 to 190	54	20	16	8.5	1.5	---	---	---
3	MB3	140 to 190	36.5	15	7.5	4	0.5	---	36.5	---
4	MB4	140 to 190	6.5	15	7.5	4	0.5	---	66.5	---
cpex5	MB5	200 to 230	---	15	---	---	---	---	85	---
cpex6	MB6	200 to 230	---	25	---	---	---	---	---	75
cpex7	MB7	200 to 230	---	25	9.0	5.0	1.0	---	---	60
cpex8	MB8	200 to 230	7.5	25	9,0	5,0	1,0	---	---	52.5

EP 2 184 316 B1

(continued)

Table A										
ex	masterbatch	T-Extr	components used [parts]							
cpex9	MB9	200 to 230	12.5	30	---	---	---	---	---	57.5
cpex10	MB10	220 to 230	---	15	---	---	---	85	---	---
11	MB11	100 to 160	75	25	---	---	---	---	---	---
cpex12	MB12	---	---	25	75	---	---	---	---	---
cpex13	MB13	200 to 230	---	30	12.5	---	---	---	---	57.5
cpex14	MB14	200 to 230	6.25	30	6.25	---	---	---	---	57.5

Table B				
ex		CB-L	MFR parameters	MFR result
	masterbatch	[% by weight]	[°C/kg]	[g/10min]
1	MB1	25	190/10	16
2	MB2	20	190/10	>100
3	MB3	15	190/10	>100
4	MB4	15	190/10	40
cpex5	MB5	15	190/10	8
cpex6	MB6	25	230/21.6	5.5
cpex7	MB7	25	230/21.6	6.0
cpex8	MB8	25	230/21.6	8
cpex9	MB9	30	230/21.6	0.2
cpex10	MB10	15	---	---
15	MB15	50	190/21.6	28
11	MB11	25	230/21.6	>100
cpex12	MB12	25	---	---
cpex13	MB13	30	230/21.6	1.96
cpex14	MB14	30	230/21.6	1.6
<p>MB5 is very hard and difficult to distribute in the polymer. MB 10 and MB 12 are either very brittle and difficult to pelletize or cannot be produced on conventional masterbatch equipment, because no granules are being formed. A conventional premix was used.</p> <p>ex or cpex 51 to 55, 63 to 65 and 71 to 75</p>				

[0144] The various components in the examples were premixed with the component P3 in a tumble mixer and mixed and homogenized in a Brabender single-screw extruder having a mixing section, T-Extr was of form 130 to 150°C, details are given in table C. A flat film with a thickness of 1 mm was obtained by extrusion through a flat film die.

[0145] The flat film was conditioned at 23°C and 50% relative humidity for at least 24 hours. The measured values are given in table C.

EP 2 184 316 B1

Table C									
Ex	components used [parts]						CB-L	SR-1	LSSR
	MB1	MB2	MB3	MB4	MB5	P3	[% by weight]	[Ohm]	
51	30	---	---	---	---	70	7.5	1*10 ¹¹	619
52	---	37.5	---	---	---	62.5	7.5	7*10 ⁵	329
53	---	---	50	---	---	50	7.5	3*10 ⁶	364
54	---	---	---	50	---	50	7.5	5*10 ¹¹	658
cpex55	---	---	---	---	50	50	7.5	5*10 ¹²	714
63	---	---	58.3	---	---	41.7	8.75	5*10 ³	283
64	---	---	---	58.3	---	41.7	8.75	8*10 ³	299
cpex65	---	---	---	---	58.3	41.7	8.75	2*10 ⁹	712
71	40	---	---	---	---	60	10.0	2*10 ⁴	430
73	---	---	66.7	---	---	33.3	10.0	5*10 ³	370
74	---	---	---	66.7	---	33.3	10.0	2*10 ³	330
cpex75	---	---	---	---	66.7	33.3	10.0	1*10 ⁷	700
ex or cpex 81 to 85, 91 to 95									

[0146] The various components in the examples were premixed with the component P4 in a tumble mixer and mixed and homogenized in a Brabender single-screw extruder having a mixing section, T-Extr was of from 190 to 200°C, details are given in table D. A flat film with a thickness of 1 mm was obtained by extrusion through a flat film die.

[0147] The flat film was conditioned at 23°C and 50% relative humidity for at least 24 hours. The measured values are given in table D.

Table D									
Ex	components used [parts]						CB-L	SR-1	LSSR
	MB6	MB7	MB8	MB9	MB11	P4	[% by weight]	[Ohm]	
cpex81	30	---	---	---	---	70	7.5	>1*10 ¹³	> 730
cpex82	---	30	---	---	---	70	7.5	1*10 ⁷	394
83	---	---	30	---	---	70	7.5	1*10 ⁵	281
84	---	---	---	25	---	75	7.5	5*10 ⁴	264
85	---	---	---	---	30	70	7.5	2*10 ⁶	354
cpex91	40	---	---	---	---	60	10	1*10 ⁷	700
93	---	---	40	---	---	60	10	6*10 ³	378
94	---	---	---	33.3	---	66.7	10	5*10 ³	370
95	---	---	---	---	40	60	10	1*10 ⁴	400
ex or cpex 101, 102 and 103									

[0148] The various components in the examples were premixed with the component P1 in a tumble mixer and mixed and homogenized in a Brabender single-screw extruder having a mixing section, T-Extr was of from 240 to 250°C, details are given in table E. A flat film with a thickness of 1 mm was obtained by extrusion through a flat film die.

EP 2 184 316 B1

[0149] The flat film was conditioned at 23°C and 50% relative humidity for at least 24 hours. The measured values are given in table E.

Table E							
Ex	components used [parts]				CB-L	SR-1	LSSR
	MB1	MB10	MB15	P1	[% by weight]	[Ohm]	
101	20	---	---	80	5.0	4*10 ⁷	190
cpex 102	---	33.3	---	66.7	5.0	3*10 ¹¹	287
103	---	---	30	70	15	1200	693
cpex 121 and 122							

[0150] The various components in the examples are homogenized together on a twin-screw extruder and masterbatches are obtained; details are given in table F

Table F									
ex	masterbatch	T-Extr	components used [parts]						
		[°C]	A2	B1	B2	B3	C1	D3	P5
cpex121	MB121	230 to 260	---	5	---	78	---	---	17
cpex122	MB 122	100 to 130	78	---	20	---	2	---	---
The masterbatch MB 121 are very brittle and difficult to pelletize. The masterbatch MB 122 is not brittle and can be pelletized easily. ex or cpex 133, 134 and 135									

[0151] The various components in the examples were mixed and homogenized in a Brabender single-screw extruder having a mixing section, T-Extr was of from 260 to 275°C, the speed of rotation of the Brabender single-screw extruder was a constant 80 revolutions per minute in all experiments; plates of 1.5 mm thickness were obtained by extrusion through a flat film die; details are given in table G

Table G						
Ex	plates	components used [parts]		Torque	Melt pressure	SR-2
		MB121	MB 122	[Nm]	[bar]	[Ohm]
cpex133	EP133	100	---	44.0	185	0.99
134	EP134	95	5	29.0	101	0.70
135	EP135	90	10	25.0	90	0.59

Claims

- composition Z which is a masterbatch, the composition Z containing of from 50 to 100% by weight, with the % by weight being based on the total weight of the composition Z, of the sum of a component A and a component B, wherein the component A is a propylene-olefin-copolymer wax, and the component B is a carbon black, with the propylene-olefin-copolymer wax being made of the monomers propylene and of from 0.1 to 50% by weight of at least one compound of formula (II),

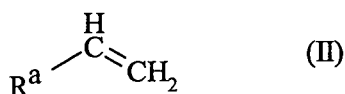

EP 2 184 316 B1

with R^a being selected from the group consisting of H and of unbranched or branched C₂₋₁₈-alkyl;
with the % by weight being based on the total weight of the monomers.

2. Composition according to claim 1, wherein R^a is H.
3. Composition Z according to claim 1 or 2, **characterized in that** the carbon black has a BET surface area, the BET surface area measured using nitrogen in accordance with ASTM D3037, of from 30 to 2000 m²/g.
4. Composition Z according to one or more of claims 1 to 3, **characterized in that** the carbon black has an oil absorption number, measured in accordance with ASTM D2414, of from 100 to 500 ml/100 g,
5. Composition Z according to one or more of claims 1 to 4, **characterized in that** the composition Z contains an organic polymer as further component P.
6. Composition Z according to claim 5, **characterized in that** the component P is selected from the group consisting of thermoplastic polycondensates, styrene polymers, polyamides, polyesters, polycarbonates, polyacrylates, polyacrylate copolymers, polyacetals, polyadducts, polyolefins, polyolefin copolymers and mixtures of these substances.
7. Composition Z according to one or more of claims 1 to 6, **characterized in that** the composition Z contains a dispersant as further component C.
8. Composition Z according to one or more of claims 1 to 7, **characterized in that** the composition Z contains at least one wax other than a propylene-olefin-copolymer wax as component D.
9. Composition Z according to one or more of claims 1 to 8, **characterized in that** the composition Z contains a copolymer of ethylene and methyl acrylate as further component E.
10. Process for producing a composition Z as defined in one or more of claims 1 to 9, **characterized in that** the component A and the component B and any further components are physically mixed with one another.
11. Use of the composition Z as defined in one or more of claims 1 to 9 for the production of a conductive polymer CP.
12. Use of the composition Z as defined in one or more of Claims 1 to 9 as additive in polymers or as polymers, in particular for mechanical reinforcement and for increasing the electrical conductivity, also as material for use in gas and energy storage, for colouring and as flame retardant, as electrode material or for producing conductor tracks and conductive structures and as emitter in displays, in or as polymer, ceramic or metal composite materials for improving the electrical or thermal conductivity and mechanical properties, for the production of or as conductive coatings and composite materials, as colorant, in batteries, condensers, displays (e.g. flat screen displays) or phosphors, as field effect transistor, as storage medium, in membranes, as catalyst or as support material, in fuel cells, in the medical sector, in the diagnostic field, and also in chemical and physical analysis, for the production of conductive polymers and/or articles made of conductive polymers for use in explosion protection, for the production of conductive polymers and/or articles made of conductive polymers which can be coloured by electrostatic powder coating, for the production of conductive polymers from which packaging which displays little if any electrostatic chargeability is produced, for the production of conductive polymers, preferably conductive polyolefins, which are used as bipolar plates in fuel cells.

Patentansprüche

1. Zusammensetzung Z, die ein Masterbatch ist, wobei die Zusammensetzung Z 50 bis 100 Gew.-%, wobei sich die Gew.-% auf das Gesamtgewicht der Zusammensetzung Z beziehen, an der Summe einer Komponente A und einer Komponente B enthält, wobei die Komponente A ein Propylen-Olefin-Copolymerwachs ist und die Komponente B ein Ruß ist, wobei das Propylen-Olefin-Copolymerwachs aus den Monomeren Propylen und 0,1 bis 50 Gew.-% mindestens einer Verbindung der Formel (II),

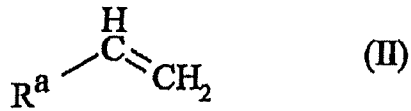

- 5 besteht, wobei R^a aus der Gruppe bestehend aus H und unverzweigtem oder verzweigtem C₂₋₁₈-Alkyl ausgewählt ist; wobei sich die Gew.-% auf das Gesamtgewicht der Monomere beziehen.
- 10 2. Zusammensetzung nach Anspruch 1, wobei R^a für H steht.
3. Zusammensetzung Z nach Anspruch 1 oder 2, **dadurch gekennzeichnet, dass** der Ruß eine BET-Oberfläche von 30 bis 2000 m²/g aufweist, wobei die BET-Oberfläche mit Stickstoff nach ASTM D3037 gemessen wird.
- 15 4. Zusammensetzung Z nach einem oder mehreren der Ansprüche 1 bis 3, **dadurch gekennzeichnet, dass** der Ruß eine Ölabsorptionszahl, gemessen nach ASTM D2414, von 100 bis 500 ml/100 g aufweist.
5. Zusammensetzung Z nach einem oder mehreren der Ansprüche 1 bis 4, **dadurch gekennzeichnet, dass** die Zusammensetzung Z als weitere Komponente P ein organisches Polymer enthält.
- 20 6. Zusammensetzung Z nach Anspruch 5, **dadurch gekennzeichnet, dass** die Komponente P aus der Gruppe bestehend aus thermoplastischen Polykondensaten, Styrolpolymeren, Polyamiden, Polyestern, Polycarbonaten, Polyacrylaten, Polyacrylat-Copolymeren, Polyacetalen, Polyaddukten, Polyolefinen, Polyolefin-Copolymeren und Mischungen dieser Substanzen ausgewählt ist.
- 25 7. Zusammensetzung Z nach einem oder mehreren der Ansprüche 1 bis 6, **dadurch gekennzeichnet, dass** die Zusammensetzung Z als weitere Komponente C ein Dispergiermittel enthält.
8. Zusammensetzung Z nach einem oder mehreren der Ansprüche 1 bis 7, **dadurch gekennzeichnet, dass** die Zusammensetzung Z als Komponente D mindestens ein Wachs, das von einem Propylen-Olefin-Copolymerwachs verschieden ist, enthält.
- 30 9. Zusammensetzung Z nach einem oder mehreren der Ansprüche 1 bis 8, **dadurch gekennzeichnet, dass** die Zusammensetzung Z als weitere Komponente E ein Copolymer aus Ethylen und Methylacrylat enthält.
- 35 10. Verfahren zur Herstellung einer Zusammensetzung Z gemäß einem oder mehreren der Ansprüche 1 bis 9, **dadurch gekennzeichnet, dass** die Komponente A und die Komponente B und gegebenenfalls weitere Komponenten physikalisch miteinander gemischt werden.
- 40 11. Verwendung der Zusammensetzung Z gemäß einem oder mehreren der Ansprüche 1 bis 9 zur Herstellung eines leitfähigen Polymers LP.
- 45 12. Verwendung der Zusammensetzung Z gemäß einem oder mehreren der Ansprüche 1 bis 9 als Additiv in Polymeren oder als Polymere, insbesondere zur mechanischen Verstärkung und zur Erhöhung der elektrischen Leitfähigkeit, weiter als Material zum Einsatz in der Gas- und Energiespeicherung, zur Färbung und als Flammenschutzmittel, als Elektrodenmaterial oder zur Herstellung von Leiterbahnen und leitfähigen Strukturen, und als Emitter in Displays, in oder als Polymer-, Keramik- oder Metallkompositmaterialien zur Verbesserung der elektrischen Leitfähigkeit oder Wärmeleitfähigkeit und mechanischen Eigenschaften, zur Herstellung von oder als leitfähige Beschichtungen und Kompositmaterialien, als Farbmittel, in Batterien, Kondensatoren, Displays (z.B. Flat Screen Displays) oder Leuchtstoff, als Feldeffekttransistor, als Speichermedium, in Membranen, als Katalysator oder als Trägermaterial, in Brennstoffzellen, im medizinischen Bereich, im diagnostischen Bereich, sowie in der chemischen und physikalischen Analytik, zur Herstellung von leitfähigen Polymeren und/oder Artikeln aus leitfähigen Polymeren für den Einsatz im Explosionsschutz, zur Herstellung von leitfähigen Polymeren und/oder Artikeln aus leitfähigen Polymeren, die durch elektrostatische Pulverlackierung gefärbt werden können, zur Herstellung von leitfähigen Polymeren, aus denen Verpackungen hergestellt werden, die keine oder eine nur geringe elektrostatische Aufladbarkeit zeigen, zur Herstellung von leitfähigen Polymeren, bevorzugt leitfähigen Polyolefinen, die als bipolare Platten in Brennstoffzellen eingesetzt werden.
- 55

Revendications

1. Composition Z qui est un mélange-maître, la composition Z contenant de 50 à 100 % en poids, le pourcentage pondéral se rapportant au poids total de la composition Z, de la somme d'un composant A et d'un composant B, le composant A étant une cire de copolymère propylène-oléfine, et le composant B étant un noir de carbone, avec la cire de copolymère propylène-oléfine étant constituée des monomères de propylène et de 0,1 à 50 % en poids d'au moins un composé de formule (II),

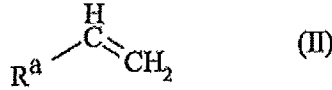

avec R^a étant choisi dans le groupe constitué par H et les groupes alkyle en C₂₋₁₈ non ramifiés ou ramifiés ; avec le pourcentage pondéral se rapportant au poids total des monomères.

2. Composition selon la revendication 1, dans laquelle R^a est H.

3. Composition Z selon la revendication 1 ou 2, **caractérisée en ce que** le noir de carbone a une surface spécifique BET, la surface spécifique BET étant mesurée en utilisant de l'azote conformément à la norme ASTM D3037, de 30 à 2000 m²/g.

4. Composition Z selon une ou plusieurs des revendications 1 à 3, **caractérisée en ce que** le noir de carbone a un indice d'absorption d'huile, mesuré conformément à la norme ASTM D2414, de 100 à 500 ml/100 g.

5. Composition Z selon une ou plusieurs des revendications 1 à 4, **caractérisée en ce que** la composition Z contient un polymère organique comme composant supplémentaire P.

6. Composition Z selon la revendication 5, **caractérisée en ce que** le composant P est choisi dans le groupe constitué par les polycondensats thermoplastiques, les polymères de styrène, les polyamides, les polyesters, les polycarbonates, les polyacrylates, les copolymères de polyacrylate, les polyacétals, les produits de polyaddition, les polyoléfines, les copolymères de polyoléfine et les mélanges de ces substances.

7. Composition Z selon une ou plusieurs des revendications 1 à 6, **caractérisée en ce que** la composition Z contient un dispersant comme composant supplémentaire C.

8. Composition Z selon une ou plusieurs des revendications 1 à 7, **caractérisée en ce que** la composition Z contient au moins une autre cire qu'une cire de copolymère propylène-oléfine comme composant D.

9. Composition Z selon une ou plusieurs des revendications 1 à 8, **caractérisée en ce que** la composition Z contient un copolymère d'éthylène et d'acrylate de méthyle comme composant supplémentaire E.

10. Procédé de production d'une composition Z telle que définie dans une ou plusieurs des revendications 1 à 9, **caractérisé en ce que** le composant A et le composant B et tous les composants supplémentaires sont mélangés physiquement les uns avec les autres.

11. Utilisation de la composition Z telle que définie dans une ou plusieurs des revendications 1 à 9 pour la production d'un polymère conducteur CP.

12. Utilisation de la composition Z telle que définie dans une ou plusieurs des revendications 1 à 9 comme additif dans des polymères ou sous forme de polymères, en particulier pour le renforcement mécanique et pour l'augmentation de la conductivité électrique, également comme matériau à utiliser dans le stockage de gaz et d'énergie, pour la coloration et comme ignifugeant, comme matériau d'électrode ou pour produire des pistes conductrices et des structures conductrices et comme émetteur dans des écrans, dans ou sous forme de matériaux composites à base de polymère, céramique ou métal pour améliorer la conductivité électrique ou thermique et les propriétés mécaniques, pour la production ou sous forme de revêtements et matériaux composites conducteurs, comme colorant, dans des batteries, des condensateurs, des écrans (par ex. des écrans plats) ou des luminophores, comme transistor

EP 2 184 316 B1

à effet de champ, comme support de stockage, dans des membranes, comme catalyseur ou comme matériau de support, dans des piles à combustible, dans le secteur médical, dans le domaine du diagnostic, mais aussi dans l'analyse chimique et physique, pour la production de polymères conducteurs et/ou d'articles faits de polymères conducteurs à utiliser dans la protection contre les explosions, pour la production de polymères conducteurs et/ou d'articles faits de polymères conducteurs qui peuvent être colorés par un revêtement en poudre électrostatique, pour la production de polymères conducteurs à partir desquels un emballage qui présente peu ou pas d'aptitude à se charger électrostatiquement est produit, pour la production de polymères conducteurs, de préférence de polyoléfines conductrices, qui sont utilisés comme plaques bipolaires dans des piles à combustible.

5

10

15

20

25

30

35

40

45

50

55

REFERENCES CITED IN THE DESCRIPTION

This list of references cited by the applicant is for the reader's convenience only. It does not form part of the European patent document. Even though great care has been taken in compiling the references, errors or omissions cannot be excluded and the EPO disclaims all liability in this regard.

Patent documents cited in the description

- EP 244626 A1 [0013]
- EP 321852 A1 [0040]
- EP 384264 A1 [0040]
- EP 384264 A [0041]
- WO 2006050903 A [0059] [0060]

Non-patent literature cited in the description

- Ullmann's Encyclopedia of Industrial Chemistry.
1996, vol. A 28, 151-152 [0029]

Propilén-olefin-kopolimer viaszokat és kormot tartalmazó készítmény

Szabadalmi igénypontok

1. Z készítmény, amely egy mesterkeverék, és amely egy A és egy B komponenst összesítve 50-100 tömeg% mennyiségben tartalmaz (a tömeg% értéket a Z készítmény össztömegére vonatkoztatva), ahol

az A komponens egy propilén-olefin-kopolimer viasz, és

a B komponens korom,

amely propilén-olefin kopolimer viasz propilén-monomerből és 0,1-50 tömeg% mennyiségben legalább egy (II) képletű vegyület monomerből készült

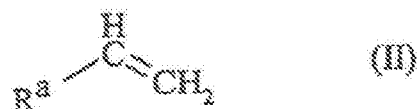

amelyben R^a a következők közül van kiválasztva: H és elágazás nélküli vagy elágazó C_{2-18} -alkil-csoport;

és a tömeg% érték a monomerek össztömegére vonatkoztatva van megadva.

2. Az 1. igénypont szerinti készítmény, ahol R^a jelentése H.

3. Az 1. vagy 2. igénypont szerinti Z készítmény, **azzal jellemezve**, hogy a korom ASTM D3037 szerint, nitrogén alkalmazásával mért BET-féle fajlagos felülete 30-2000 m^2/g .

4. Az 1-3. igénypontok bármelyike szerinti Z készítmény, **azzal jellemezve**, hogy a korom ASTM D2414 szerint mért olajszáma 100-500 ml/100 g.

5. Az 1-4. igénypontok bármelyike szerinti Z készítmény, **azzal jellemezve**, hogy a Z készítmény további, P komponensként tartalmaz egy szerves polimert.

6. Az 5. igénypont szerinti Z készítmény, **azzal jellemezve**, hogy a P komponens a következőkből álló csoportból van kiválasztva: termoplasztikus polikondenzátumok, sztirol-polimerek, poliamidok, poliészterek, polikarbonátok, poliakrilátok, poliakrilát-

kopolimerek, poliacetálok, poliadduktumok, poliolefinok, poliolefin-kopolimerek és ezen anyagok keverékei.

7. Az 1-6. igénypontok bármelyike szerinti Z készítmény, **azzal jellemezve**, hogy a Z készítmény további, C komponensként tartalmaz egy diszpergálószeret.

8. Az 1-7. igénypontok bármelyike szerinti Z készítmény, **azzal jellemezve**, hogy a Z készítmény további, C komponensként tartalmaz legalább egy, a propilén-olefin-kopolimer viasztól eltérő viaszt.

9. Az 1-8. igénypontok bármelyike szerinti Z készítmény, **azzal jellemezve**, hogy a Z készítmény további, E komponensként etilén és metil-akrilát kopolimerét tartalmazza.

10. Az 1-9. igénypontok bármelyike szerinti Z készítmény, **azzal jellemezve**, hogy az A komponens és a B komponens, és valamennyi egyéb komponens fizikailag össze van keverve egymással.

11. Az 1-9. igénypontok bármelyike szerinti Z készítmény alkalmazása CP vezetőképes polimer előállítására.

12. Az 1-9. igénypontok bármelyike szerinti Z készítmény alkalmazása adalékanyagként polimerekben, vagy polimerként, közelebbről, mechanikai erősítésre és elektromos vezetőképeség javítására, valamint gáz- és energiatárolásra alkalmas anyagként, színezőanyagként és gyulladásgátlóként, elektroda anyagként vagy vezetősínek és vezetőstruktúrák előállításához, továbbá kijelzőkben emitterként, polimer, kerámia vagy fém kompozit anyagokban vagy anyagokként elektromos vagy hővezető-képesség és mechanikai tulajdonságok javításához; vezetőképes bevonatokként és kompozit anyagokként vagy ilyen anyagok előállítására, színezőanyagként, akkumulátorokban, kondenzátorokban, kijelzőkben (pl. lapos képernyős kijelzőkben), foszforokban; térvezérlésű tranzisztorként, tárolóeszközként, membránokban, katalizátorként vagy hordozóanyagként, üzemanyagcellákban, gyógyászati területen, diagnosztikai területen, valamint kémiai és fizikai analízisekben; robbanásvédelemre alkalmazható vezetőképes polimerek és/vagy vezetőképes polimerekből készült termékek előállítására; elektrosztatikus porbevonattal színezhető, vezetőképes polimerek és/vagy vezetőképes polimerekből készült termékek előállítására; vezetőképes polimerek előállítására, amelyekből olyan csomagolóanyagok készíthetők, amelyek nem vagy alig rendelkeznek elektrosztatikus töltéssel;

vezetőképes polimerek, előnyösen vezetőképes poliolefinek előállítására, amelyek
üzemanyagcellákban kétpólusú lemezekként alkalmazhatók.