



- (51) **International Patent Classification:**
D04H 1/492 (2012.01) *D04H 1/495* (2012.01)
- (21) **International Application Number:**
PCT/IB2013/059767
- (22) **International Filing Date:**
30 October 2013 (30.10.2013)
- (25) **Filing Language:** English
- (26) **Publication Language:** English
- (30) **Priority Data:**
13/664,921 31 October 2012 (31.10.2012) US
- (71) **Applicant:** KIMBERLY-CLARK WORLDWIDE, INC. [US/US]; Neenah, Wisconsin 54956 (US).
- (72) **Inventors:** FINN, Niall; 90 Brunel Street, Lethbridge, Victoria 3332 (AU). KIRBY, Scott, S. C.; 24 Highlands Avenue, Wahroonga, New South Wales 2076 (AU). BUTLER, Andy, R.; 46 Kerferd Road, Albert Park, Victoria 3206 (AU).
- (74) **Agents:** WILSON, Patrick, C. et al.; 2300 Winchester Road, Neenah, Wisconsin 54956 (US).
- (81) **Designated States** (unless otherwise indicated, for every kind of national protection available): AE, AG, AL, AM, AO, AT, AU, AZ, BA, BB, BG, BH, BN, BR, BW, BY,

BZ, CA, CH, CL, CN, CO, CR, CU, CZ, DE, DK, DM, DO, DZ, EC, EE, EG, ES, FI, GB, GD, GE, GH, GM, GT, HN, HR, HU, ID, IL, IN, IR, IS, JP, KE, KG, KN, KP, KR, KZ, LA, LC, LK, LR, LS, LT, LU, LY, MA, MD, ME, MG, MK, MN, MW, MX, MY, MZ, NA, NG, NI, NO, NZ, OM, PA, PE, PG, PH, PL, PT, QA, RO, RS, RU, RW, SA, SC, SD, SE, SG, SK, SL, SM, ST, SV, SY, TH, TJ, TM, TN, TR, TT, TZ, UA, UG, US, UZ, VC, VN, ZA, ZM, ZW.

- (84) **Designated States** (unless otherwise indicated, for every kind of regional protection available): ARIPO (BW, GH, GM, KE, LR, LS, MW, MZ, NA, RW, SD, SL, SZ, TZ, UG, ZM, ZW), Eurasian (AM, AZ, BY, KG, KZ, RU, TJ, TM), European (AL, AT, BE, BG, CH, CY, CZ, DE, DK, EE, ES, FI, FR, GB, GR, HR, HU, IE, IS, IT, LT, LU, LV, MC, MK, MT, NL, NO, PL, PT, RO, RS, SE, SI, SK, SM, TR), OAPI (BF, BJ, CF, CG, CI, CM, GA, GN, GQ, GW, KM, ML, MR, NE, SN, TD, TG).

Published:

- with international search report (Art. 21(3))
- before the expiration of the time limit for amending the claims and to be republished in the event of receipt of amendments (Rule 48.2(h))

(54) **Title:** FLUID-ENTANGLED LAMINATE WEBS HAVING HOLLOW PROJECTIONS AND A PROCESS AND APPARATUS FOR MAKING THE SAME

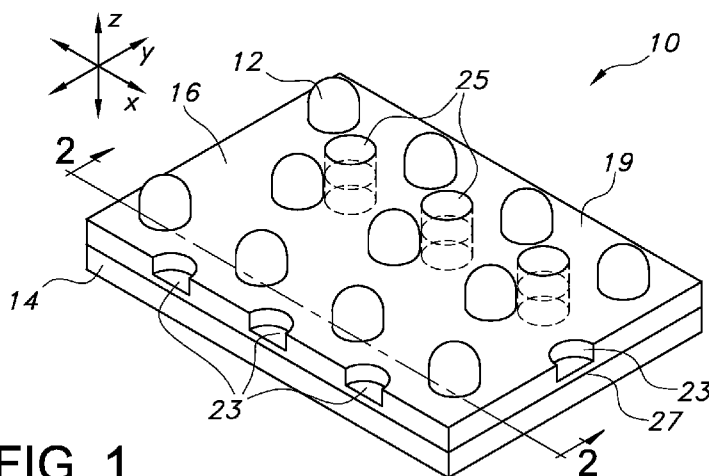

FIG. 1

(57) **Abstract:** The present invention is directed to a fluid-entangled laminate web and the process and apparatus for its formation as well as end uses for the fluid-entangled laminate web. The laminate web includes a support layer and a nonwoven projection web having a plurality of projections which are preferably hollow. As a result of the fluid-entangling process, entangling fluid is directed through the support layer and into the projection web which is situated on a forming surface. The force of the entangling fluid causes the two layers to be joined to one another and the fluid causes a portion of the fibers in the projection web to be forced into openings present in the forming surface thereby forming the hollow projections. The resultant laminate has a number of uses including, but not limited to, both wet and dry wiping materials, as well as incorporation into various portions of personal care absorbent articles and use in packaging especially food packaging where fluid control is an issue.



Fluid-Entangled Laminate Webs having Hollow Projections and
a Process and Apparatus for Making the Same

BACKGROUND OF THE INVENTION

5

Fibrous nonwoven web materials are in wide use in a number of applications including but not limited to absorbent structures and wiping products, many of which are disposable. In particular, such materials are commonly used in personal care absorbent articles such as diapers, diaper pants, training pants, feminine hygiene products, adult
10 incontinence products, bandages and wiping products such as baby and adult wet wipes. They are also commonly used in cleaning products such as wet and dry disposable wipes which may be treated with cleaning and other compounds which are designed to be used by hand or in conjunction with cleaning devices such as mops. Yet a further application is with beauty aids such as cleansing and make-up removal pads and wipes.

15

In many of these applications, three-dimensionality and increased surface area are desirable attributes. This is particularly true with body contacting materials for the aforementioned personal care absorbent articles and cleaning products. One of the main functions of personal care absorbent articles is to absorb and retain body exudates such as blood, menses, urine and bowel movements. By providing fibrous nonwovens with hollow
20 projections, several attributes can be achieved at the same time. First, by providing projections, the overall laminate can be made to have a higher degree of thickness while minimizing material used. Increased material thickness serves to enhance the separation of the skin of the user from the absorbent core, hence improving the prospect of drier skin.

25

By providing projections, land areas are created between the projections that can temporarily distance exudates from the high points of the projections while the exudates are being absorbed, thus reducing skin contact and providing better skin benefits. Second, by providing such projections, the spread of exudates in the finished product may be reduced, hence exposing less skin to contamination. Third, by providing projections, the hollows can, themselves, serve as fluid reservoirs to temporarily store body exudates and
30 then later allow the exudates to move vertically into subjacent layers of the overall product.

30

Fourth, by reducing overall skin contact, the fibrous nonwoven laminate with such projections can provide a softer feel to the contacted skin thereby enhancing the tactile aesthetics of the layer and the overall product. Fifth, when such materials are used as body

contacting liner materials for products such as diapers, diaper pants, training pants, adult incontinence products and feminine hygiene products, the liner material also serves the function of acting as a cleaning aid when the product is removed. This is especially the case with menses and lower viscosity bowel movements as are commonly encountered in conjunction with such products. Here again, such materials can provide added benefit from a cleaning and containment perspective.

In the context of cleaning products, again the projections can provide increased overall surface area for collecting and containing material removed from the surface being cleaned. In addition, cleaning and other compounds may be loaded into the hollow projections to store and then upon use, release these cleaning and other compounds onto the surface being cleaned.

Other attempts have been made to provide fibrous nonwoven webs which will provide the above-mentioned attributes and fulfill the above-mentioned tasks. One such approach has been the use of various types of embossing to create three-dimensionality. This works to an extent, however high basis weights are required to create a structure with significant topography. Furthermore, it is inherent in the embossing process that starting thickness is lost due to the fact that embossing is, by its nature, a crushing and bonding process. Furthermore, to “set” the embossments in a nonwoven fabric the densified sections are typically fused to create weld points that are typically impervious to fluid. Hence a part of the area for fluid to transit through the material is lost. Also, “setting” the fabric can cause the material to stiffen and become harsh to the touch.

Another approach to provide the above-mentioned attributes has been to form fibrous webs on three dimensional forming surfaces. The resulting structures typically have little resilience at low basis weights (assuming soft fibers with desirable aesthetic attributes are used) and the topography is significantly degraded when wound on a roll and put through subsequent converting processes. This is partly addressed in the three dimensional forming process by allowing the three dimensional shape to fill with fiber. However, this typically comes at a higher cost due to the usage of more material and at the cost of softness, as well as the fact that the resultant material becomes aesthetically unappealing for certain applications.

Another approach to provide the above-mentioned attributes has been to aperture a fibrous web. Depending on the process, this can generate a flat two dimensional web or a

web with some three dimensionality where the displaced fiber is pushed out of the plane of the original web. Typically, the extent of the three-dimensionality is limited, and under sufficient load, the displaced fiber may be pushed back toward its original position resulting in at least partial closure of the aperture. Aperturing processes that attempt to “set” the displaced fiber outside the plane of the original web are also prone to degrading the softness of the starting web. Another problem with apertured materials is that when they are incorporated into end products as this is often done with the use of adhesives, due to their open structure, adhesives will often readily penetrate through the apertures in the nonwoven from its underside to its top, exposed surface, thereby creating unwanted issues such as adhesive build-up in the converting process or creating unintended bonds between layers within the finished product.

As a result, there is still a need for both a material and a process and apparatus which provide three-dimensional characteristics that meet the aforementioned needs.

SUMMARY OF THE INVENTION

The present invention is directed to fluid-entangled laminates having a fibrous nonwoven layer with projections which are preferably hollow and which extend from one surface of the laminate as well as the process and apparatus for making such laminates and their incorporation into end products.

The fluid-entangled laminate web according to the present invention, while capable of having other layers incorporated therein, includes a support layer having opposed first and second surfaces and a thickness, and a nonwoven projection web comprising a plurality of fibers and having opposed inner and outer surfaces and a thickness. The second surface of the support layer contacts the inner surface of the projection web and a first plurality of the fibers in the projection web form a plurality of projections which extend outwardly from the outer surface of the projection web. A second plurality of the fibers in the projection web are entangled with the support layer to form the resultant fluid-entangled laminate web.

The projection web portion of the laminate with its projections provides a wide variety of attributes which make it suitable for a number of end uses. In preferred embodiments all or at least a portion of the projections define hollow interiors.

The support layer can be made from a variety of materials including a continuous fiber web such as a spunbond material or it can be made from shorter fiber staple fiber webs. The projection web can also be made from both continuous fiber webs and staple fiber webs though it is desirable for the projection web to have less fiber-to-fiber bonding or fiber entanglement than the support layer to facilitate formation of the projections.

The support layer and the projection web each can be made at a variety of basis weights depending upon the particular end use application. A unique attribute of the laminate and the process is the ability to make laminates at what are considered to be low basis weights for applications including, but not limited to, personal care absorbent products and food packaging components. For example, fluid-entangled laminates webs according to the present invention can have overall basis weights between about 25 and about 100 grams per square meter (gsm) and the support layer can have a basis weight of between about 5 and about 40 grams per square meter while the projection web can have a basis weight of between about 10 and about 60 grams per square meter. Such basis weight ranges are possible due to the manner in which the laminate is formed and the use of two different layers with different functions relative to the formation process. As a result, the laminates are able to be made in commercial settings which heretofore were not considered possible due to the inability to process the individual webs and form the desired projections.

The laminate web according to the present invention can be incorporated into absorbent articles for a wide variety of uses including, but not limited to, diapers, diaper pants, training pants, incontinence devices, feminine hygiene products, bandages and wipes. Typically such products will include a body side liner or skin-contacting material, a garment-facing material also referred to as a backsheet and an absorbent core disposed between the body side liner and the backsheet. In this regard, such absorbent articles can have at least one layer which is made, at least in part, of the fluid-entangled laminate web of the present invention, including, but not limited to, one of the external surfaces of the absorbent article. If the external surface is the body contacting surface, the fluid entangled laminate web can be used alone or in combination with other layers of absorbent material. In addition, the fluid-entangled laminate web may include hydrogel also known as superabsorbent material, preferably in the support layer portion of the laminate. If the laminate web is to be used as an external surface on the garment side of the absorbent

article, it may be desirable to attach a liquid impermeable layer such as a layer of film to the first or exterior surface of the support layer and position this liquid impermeable layer to the inward side of the absorbent article so the projections of the projection web are on the external side of the absorbent article. This same type of configuration can also be used
5 in food packaging to absorb fluids from the contents of the package.

It is also very common for such absorbent articles to have an optional layer which is commonly referred to as a “surge” or “transfer” layer disposed between the body side liner and the absorbent core. When such products are in the form of, for example, diapers and adult incontinence devices, they can also include what are termed “ears” located in the
10 front and/or back waist regions at the lateral sides of the products. These ears are used to secure the product about the torso of the wearer, typically in conjunction with adhesive and/or mechanical hook and loop fastening systems. In certain applications, the fastening systems are connected to the distal ends of the ears and are attached to what is referred to as a “frontal patch” or “tape landing zone” located on the front waist portion of the product.
15 The fluid-entangled laminate web according to the present invention may be used for all or a portion of any one or more of these components and products.

When such absorbent articles are in the form of, for example, a training pant, diaper pant or other product which is designed to be pulled on and worn like underwear, such products will typically include what are termed “side panels” joining the front and back
20 waist regions of the product. Such side panels can include both elastic and non-elastic portions and the fluid-entangled laminate webs of the present invention can be used as all or a portion of these side panels as well.

Consequently, such absorbent articles can have at least one layer, all or a portion of which, comprises the fluid entangled laminate web of the present invention.

25 Also disclosed herein are a number of equipment configurations and processes for forming fluid-entangled laminate webs according to the present invention. One such process includes the process steps of providing a projection forming surface defining a plurality of forming holes therein with the forming holes being spaced apart from one another and having land areas therebetween. The projection forming surface is capable of
30 movement in a machine direction at a projection forming surface speed. A projection fluid entangling device is also provided which has a plurality of projection fluid jets capable of

emitting a plurality of pressurized projection fluid streams from the projection fluid jets in a direction towards the projection forming surface.

A support layer having opposed first and second surfaces and a nonwoven projection web having a plurality of fibers and opposed inner and outer surfaces are next provided. The projection web is fed onto the projection forming surface with the outer surface of the projection web positioned adjacent to the projection forming surface. The second surface of the support layer is fed onto the inner surface of the projection web. A plurality of pressurized projection fluid streams of the entangling fluid from the plurality of projection fluid jets are directed in a direction from the first surface of the support layer towards the projection forming surface to cause a) a first plurality of the fibers in the projection web in a vicinity of the forming holes in the projection forming surface to be directed into the forming holes to form a plurality of projections extending outwardly from the outer surface of the projection web, and b) a second plurality of the fibers in the projection web to become entangled with the support layer to form a laminate web. This entanglement may be the result of the fibers of the projection web entangling with the support layer or, when the support layer is a fibrous structure too, fibers of the support layer entangling with the fibers of the projection web or a combination of the two described entanglement processes. In addition, the first and second plurality of fibers in the projection web may be the same plurality of fibers, especially when the projections are closely spaced as the same fibers, if of sufficient length, can both form the projections and entangle with the support layer.

Following the formation of the projections in the projection web and the attachment of the projection web with the support layer to form the laminate web, the laminate web is removed from the projection forming surface. In certain executions of the process and apparatus it is desirable that the direction of the plurality of fluid streams causes the formation of projections which are hollow.

In a preferred design, the projection forming surface comprises a texturizing drum though it is also possible to form the forming surface from a belt system or belt and wire system. In certain executions it is desirable that the land areas of the projection forming surface not be fluid permeable, in other situations they can be permeable, especially when the forming surface is a porous forming wire. If desired, the forming surface can be

formed with raised areas in addition to the holes so as to form depressions and/or apertures in the land areas of the fluid-entangled laminate web according to the present invention.

In alternate executions of the equipment, the projection web and/or the support layer can be fed into the projection forming process at the same speed as the projection forming surface is moving or at a faster or slower rate. In certain executions of the process, it is desirable that the projection web be fed onto the projection forming surface at a speed which is greater than a speed the support layer is fed onto the projection web. In other situations, it may be desirable to feed both the projection web and the support layer onto the projection forming surface at a speed which is greater than the speed of the projection forming surface. It has been found that overfeeding material into the process provides additional fibrous structure within the projection web for formation of the projections. The rate at which the material is fed into the process is called the overfeed ratio. It has been found that particularly well-formed projections can be made when the overfeed ratio is between about 10 and about 50 percent meaning that the speed at which the material is fed into the process and apparatus is between about 10 percent and about 50 percent faster than the speed of the projection forming surface. This is particularly advantageous with respect to the overfeeding of the projection web into the process and apparatus.

In an alternate form of the process and equipment, a pre-lamination step is provided in advance of the projection forming step. In this embodiment, the equipment and process are provided with a lamination forming surface which is permeable to fluids. The lamination forming surface is capable of movement in a machine direction at a lamination forming speed. As with the other embodiment of the process and equipment, a projection forming surface is provided which defines a plurality of forming holes therein with the forming holes being spaced apart from one another and having land areas therebetween. The projection forming surface is also capable of movement in the machine direction at a projection forming surface speed. The equipment and process also include a lamination fluid entangling device having a plurality of lamination fluid jets capable of emitting a plurality of pressurized lamination fluid streams of entangling fluid from the lamination fluid jets in a direction towards the lamination forming surface and a projection fluid entangling device having a plurality of projection fluid jets capable of emitting a plurality of pressurized projection fluid streams of an entangling fluid from the projection fluid jets in a direction towards the projection forming surface.

As with the other process and equipment, a support layer having opposed first and second surfaces and a projection web having a plurality of fibers and opposed inner and outer surfaces are next provided. The support layer and the projection web are fed onto the lamination forming surface at which point a plurality of pressurized lamination fluid streams of entangling fluid are directed from the plurality of lamination fluid jets into the support layer and the projection web to cause at least a portion of the fibers from the projection web to become entangled with the support layer to form a laminate web.

After the laminate web is formed, it is fed onto the projection forming surface with the outer surface of the projection web being adjacent the projection forming surface. Next a plurality of pressurized projection fluid streams of the entangling fluid from the plurality of projection fluid jets are directed into the laminate web in a direction from the first surface of the support layer towards the projection forming surface to cause a first plurality of the fibers in the projection web in a vicinity of the forming holes in the projection forming surface to be directed into the forming holes to form a plurality of projections extending outwardly from the outer surface of the projection web. The thus formed fluid-entangled laminate web is then removed from the projection forming surface.

In the process which employs a lamination step prior to the projection forming step, the lamination may take place with either the support layer being the layer which is in direct contact with the lamination forming surface or with the projection web being in direct contact with the lamination forming surface. When the support layer is fed onto the lamination forming surface, its first surface will be adjacent the lamination forming surface and so the inner surface of the projection web is thus fed onto the second surface of the support layer. As a result, the plurality of pressurized lamination fluid streams of entangling fluid emanating from the pressurized lamination fluid jets are directed from the outer surface of the projection web towards the lamination forming surface to cause at least a portion of the fibers from the projection web to become entangled with the support layer to form the laminate web.

As with the first process, the projection forming surface may comprise a texturizing drum and in certain applications it is desirable that the land areas of the projection forming surface not be fluid permeable relative to the entangling fluid being used. It is also desirable that the plurality of pressurized projection fluid streams cause the formation of projections which are hollow. In addition, the projection web can be fed onto the support

layer at a speed that is greater than the speed the support layer is fed onto the lamination forming surface. Alternatively, both the projection web and the support layer can be fed onto the lamination forming surface at a speed that is greater than the lamination forming surface speed. The overfeed ratio for the material being fed into the lamination forming portion of the process can be between about 10 and about 50 percent. Once the laminate web has been formed, it can be fed onto the projection forming surface at a speed that is greater than the projection forming surface speed.

In some applications, it may be desirable that the projections have additional rigidity and abrasion resistance such as when the laminate web is used as a cleansing pad or where the projections and the overall laminate will see more vertical compressive forces. In such situations, it may be desirable to form the projection web with fibers which are able to bond or be bonded to one another such as by the use, for example, of bicomponent fibers. Alternatively or in addition thereto, chemical bonding such as through the use of acrylic resins can be used to bond the fibers together. In such situations, the laminate web may be subjected to further processing such as a bonding step wherein the newly formed laminate is subjected to a heating or other non-compressive bonding process which fuses all or a portion of the fibers in the projections and, if desired, in the surrounding areas together to give the laminate more structural rigidity.

These and other embodiments of the present invention are set forth in further detail below.

BRIEF DESCRIPTION OF THE DRAWINGS

A full and enabling disclosure of the present invention, including the best mode thereof is set forth more particularly in the remainder of the specification, which includes reference to the accompanying figures, in which:

Figure 1 is a perspective view of one embodiment of a fluid entangled laminate web according to the present invention.

Figure 2 is a cross-section of the material shown in Figure 1 taken along line 2-2 of Figure 1.

Figure 2A is a cross-sectional view of the material according to the present invention taken along line 2-2 of Figure 1 showing possible directions of fiber movements

within the laminate due to the fluid-entanglement process according to the present invention.

Figure 3 is a schematic side view of an apparatus and process according to the present invention for forming a fluid-entangled laminate web according to the present invention.

Figure 3A is an exploded view of a representative portion of a projection forming surface according to the present invention.

Figure 4 is a schematic side view of an alternate apparatus and process according to the present invention for forming a fluid-entangled laminate web according to the present invention.

Figure 4A is a schematic side view of an alternate apparatus and process according to the present invention for forming a fluid-entangled laminate web according to the present invention which is an adaptation of the apparatus and process shown in Figure 4 as well as subsequent Figures 5 and 7.

Figure 5 is a schematic side view of an alternate apparatus and process according to the present invention for forming a fluid-entangled laminate web according to the present invention.

Figure 6 is a schematic side view of an alternate apparatus and process according to the present invention for forming a fluid-entangled laminate web according to the present invention.

Figure 7 is a schematic side view of an alternate apparatus and process according to the present invention for forming a fluid-entangled laminate web according to the present invention.

Figure 8 is a photomicrograph at a 45 degree angle showing a fluid entangled laminate web according to the present invention.

Figures 9 and 9A are photomicrographs showing in cross-section a fluid entangled laminate web according to the present invention.

Figure 10 is a perspective cutaway view of an absorbent article in which a fluid-entangled laminate web according to the present invention can be used.

Figure 11 is a graph depicting fabric thickness as a function of the overfeed ratio of the projection web into the forming process.

Figure 12 is a graph depicting fabric extension at a 10N load as a function of the overfeed ratio of the projection web into the forming process for both laminates according to the present invention and unsupported projection webs.

Figure 13 is a graph depicting the load in Newtons per 50 millimeters width as a function of the percent extension comparing both a laminate according to the present invention and unsupported projection web.

Figure 14 is a graph depicting the load in Newtons per 50 mm width as a function of the percent strain for a series of laminates according to the present invention while varying the overfeed ratio.

Figure 15 is a graph depicting the load in Newtons per 50 mm width as a function of the percent extension for a series of 45 gsm projection webs while varying the overfeed ratio.

Figure 16 is a photo in top view of a sample designated as code 3-6 in Table 1 of the specification.

Figure 16A is a photo of a sample designated as code 3-6 in Table 1 of the specification taken at a 45 degree angle.

Figure 17 is a photo in top view of a sample designated as code 5-3 in Table 1 of the specification.

Figure 17A is a photo of a sample designated as code 5-3 in Table 1 of the specification taken at a 45 degree angle.

Figure 18 is a photo showing the juxtaposition of a portion of a fabric with and without a support layer backing the projection web having been processed simultaneously on the same machine.

Repeat use of reference characters in the present specification and drawings is intended to represent the same or analogous features or elements of the present invention.

DETAILED DESCRIPTION OF REPRESENTATIVE EMBODIMENTS

Definitions

As used herein the term “nonwoven fabric or web” refers to a web having a structure of individual fibers, filaments or threads (collectively referred to as “fibers” for sake of simplicity) which are interlaid, but not in an identifiable manner as in a knitted

fabric. Nonwoven fabrics or webs have been formed from many processes such as for example, meltblowing processes, spunbonding processes, carded web processes, etc.

As used herein, the term “meltblown web” generally refers to a nonwoven web that is formed by a process in which a molten thermoplastic material is extruded through a plurality of fine, usually circular, die capillaries as molten fibers into converging high velocity gas (e.g. air) streams that attenuate the fibers of molten thermoplastic material to reduce their diameter, which may be to microfiber diameter. Thereafter, the meltblown fibers are carried by the high velocity gas stream and are deposited on a collecting surface to form a web of randomly disbursed meltblown fibers. Such a process is disclosed, for example, in U.S. Pat. No. 3,849,241 to Butin, et al., which is incorporated herein in its entirety by reference thereto for all purposes. Generally speaking, meltblown fibers may be microfibers that are substantially continuous or discontinuous, generally smaller than 10 microns in diameter, and generally tacky when deposited onto a collecting surface.

As used herein, the term “spunbond web” generally refers to a web containing small diameter substantially continuous fibers. The fibers are formed by extruding a molten thermoplastic material from a plurality of fine, usually circular, capillaries of a spinnerette with the diameter of the extruded fibers then being rapidly reduced as by, for example, eductive drawing and/or other well-known spunbonding mechanisms. The production of spunbond webs is described and illustrated, for example, in U.S. Patent Nos. 4,340,563 to Appel, et al., 3,692,618 to Dorschner, et al., 3,802,817 to Matsuki, et al., 3,338,992 to Kinney, 3,341,394 to Kinney, 3,502,763 to Hartman, 3,502,538 to Levy, 3,542,615 to Dobo, et al., and 5,382,400 to Pike, et al., which are incorporated herein in their entirety by reference thereto for all purposes. Spunbond fibers are generally not tacky when they are deposited onto a collecting surface. Spunbond fibers may sometimes have diameters less than about 40 microns, and are often between about 5 to about 20 microns. To provide additional web integrity the webs so formed can be subjected to additional fiber bonding techniques if so desired. See for example, U.S. Patent No. 3,855,046 to Hansen et al., which is incorporated herein in its entirety by reference thereto for all purposes.

As used herein, the term “carded web” generally refers to a web containing natural or synthetic staple length fibers typically having fiber lengths less than 100 millimeters. Bales of staple fibers undergo an opening process to separate the fibers which are then sent to a carding process which separates and combs the fibers to align them in the machine

direction after which the fibers are deposited onto a moving wire for further processing. Such webs usually are subjected to some type of bonding process such as thermal bonding using heat and/or pressure. In addition or in lieu thereof, the fibers may be subject to adhesive processes to bind the fibers together such as by the use of powder adhesives. Still
5 further, the carded web may be subjected to fluid entangling such as hydroentangling to further intertwine the fibers and thereby improve the integrity of the carded web. Carded webs due to the fiber alignment in the machine direction, once bonded, will typically have more machine direction strength than cross machine direction strength.

As used herein, the term “fluid entangling” and “fluid-entangled” generally refers to
10 a formation process for further increasing the degree of fiber entanglement within a given fibrous nonwoven web or between fibrous nonwoven webs and other materials so as to make the separation of the individual fibers and/or the layers more difficult as a result of the entanglement. Generally this is accomplished by supporting the fibrous nonwoven web on some type of forming or carrier surface which has at least some degree of permeability
15 to the impinging pressurized fluid. A pressurized fluid stream (usually multiple streams) is then directed against the surface of the nonwoven web which is opposite the supported surface of the web. The pressurized fluid contacts the fibers and forces portions of the fibers in the direction of the fluid flow thus displacing all or a portion of a plurality of the fibers towards the supported surface of the web. The result is a further entanglement of the
20 fibers in what can be termed the Z-direction of the web (its thickness) relative to its more planar dimension, its X-Y plane. When two or more separate webs or other layers are placed adjacent one another on the forming/carrier surface and subjected to the pressurized fluid, the generally desired result is that some of the fibers of at least one of the webs are forced into the adjacent web or layer thereby causing fiber entanglement between the
25 interfaces of the two surfaces so as to result in the bonding or joining of the webs/layers together due to the increased entanglement of the fibers. The degree of bonding or entanglement will depend on a number of factors including, but not limited to, the types of fibers being used, their fiber lengths, the degree of pre-bonding or entanglement of the web or webs prior to subjection to the fluid entangling process, the type of fluid being used
30 (liquids, such as water, steam or gases, such as air), the pressure of the fluid, the number of fluid streams, the speed of the process, the dwell time of the fluid and the porosity of the web or webs/other layers and the forming/carrier surface. One of the most common fluid

entangling processes is referred to as hydroentangling which is a well-known process to those of ordinary skill in the art of nonwoven webs. Examples of fluid entangling process can be found in U.S. Patent No. 4,939,016 to Radwanski et al., U.S. Patent No. 3,485,706 to Evans, and U.S. Pat. Nos. 4,970,104 and 4,959,531 to Radwanski, each of which is
5 incorporated herein in its entirety by reference thereto for all purposes.

DETAILED DESCRIPTION OF THE INVENTION

Reference now will be made to the embodiments of the invention, one or more
10 examples of which are set forth below. Each example is provided by way of an explanation of the invention, not as a limitation of the invention. In fact, it will be apparent to those skilled in the art that various modifications and variations can be made in the invention without departing from the scope or spirit of the invention. For instance, features illustrated or described as one embodiment can be used on another embodiment to yield
15 still a further embodiment. Thus, it is intended that the present invention cover such modifications and variations as come within the scope of the appended claims and their equivalents. When ranges for parameters are given, it is intended that each of the endpoints of the range are also included within the given range. It is to be understood by one of ordinary skill in the art that the present discussion is a description of exemplary
20 embodiments only, and is not intended as limiting the broader aspects of the present invention, which broader aspects are embodied exemplary constructions.

Fluid-Entangled Laminate Web with Projections

The result of the processes and apparatus described herein is the generation of a fluid-entangled laminate web with projections extending outwardly and away from at least
25 one intended external surface of the laminate. In preferred embodiments the projections are hollow. An embodiment of the present invention is shown in Figures 1, 2, 2A, 8, 9 and 9A of the drawings. A fluid-entangled laminate web 10 is shown with projections 12 which for many applications are desirably hollow. The web 10 includes a support layer 14 (which in Figures 1, 2 and 2A is shown as a fibrous nonwoven support web 14) and a
30 fibrous nonwoven projection web 16. The support layer 14 has a first surface 18 and an opposed second surface 20 as well as a thickness 22. The projection web 16 has an inner surface 24 and an opposed outer surface 26 as well as a thickness 28. The interface

between the support layer 14 and the projection web 16 is shown by reference number 27 and it is desirable that the fibers of the projection web 16 cross the interface 27 and be entangled with and engage the support layer 14 so as to form the laminate 10. When the support layer or web 14 is a fibrous nonwoven too, the fibers of this layer may cross the interface 27 and be entangled with the fibers in the projection web 16. The overall laminate 10 is referred to as a fluid-entangled laminate web due to the fibrous nature of the projection web 16 portion of the laminate 10 while it is understood that the support layer 14 is referred to as a layer as it may comprise fibrous web material such as nonwoven material but it also may comprise or include other materials such as, for example, films, scrims and foams. Generally for the end-use applications outlined herein, basis weights for the fluid-entangled laminate web 10 will range between about 25 and about 100 gsm though basis weights outside this range may be used depending upon the particular end-use application.

Hollow Projections

While the projections 12 can be filled with fibers from the projection web 16 and/or the support layer 14, it is generally desirable for the projections 12 to be generally hollow, especially when such laminates 10 are being used in connection with absorbent structures. The hollow projections 12 desirably have closed ends 13 which are devoid of holes or apertures. Such holes or apertures are to be distinguished from the normal interstitial fiber-to-fiber spacing commonly found in fibrous nonwoven webs. In some applications, however, it may be desirable to increase the pressure and/or dwell time of the impinging fluid jets in the entangling process as described below to create one or more holes or apertures (not shown) in one or more of the hollow projections 12. Such apertures may be formed in the ends 13 or side walls 11 of the projections 12 as well as in both the ends 13 and side walls 11 of the projections 12.

The hollow projections 12 shown in the Figures are round when viewed from above with somewhat domed or curved tops or ends 13 as seen when viewed in the cross-section. The actual shape of the projections 12 can be varied depending on the shape of the forming surface into which the fibers from the projection web 16 are forced. Thus, while not limiting the variations, the shapes of the projections 12 may be, for example, round, oval, square, rectangular, triangular, diamond-shaped, etc. Both the width and depth of the hollow projections 12 can be varied as can be the spacing and pattern of the projections 12.

Further, various shapes, sizes and spacing of the projections 12 can be utilized in the same projection web 16.

The projections 12 in the laminate web 10 are located on and emanate from the outer surface 26 of the projection web 16. When the projections 12 are hollow, they will have open ends 15 which are located towards the inner surface 24 of the projection web 16 and are covered by the second surface 20 of the support layer or web 14 or the inner surface 24 of the projection web 16 depending upon the amount of fiber that has been used from the projection web 16 to form the projections 12. The projections 12 are surrounded by land areas 19 which are also formed from the outer surface 26 of the projection web 16 though the thickness of the land areas 19 is comprised of both the projection web 16 and the support layer 14. This land area 19 may be relatively flat and planar as shown in Figure 1 or it may have topographical variability built into it. For example, the land area 19 may have a plurality of three-dimensional shapes formed into it by forming the projection web 16 on a three-dimensionally-shaped forming surface such as is disclosed in U.S. Patent No. 4,741,941 to Englebert et al. assigned to Kimberly-Clark Worldwide and incorporated herein by reference in its entirety for all purposes. For example, the land areas 19 may be provided with depressions 23 which extend all or part way into the projection web 16 and/or the support layer 14. In addition, the land areas 19 may be subjected to embossing which can impart surface texture and other functional attributes to the land area 19. Still further, the land areas 19 and the laminate 10 as a whole may be provided with apertures 25 which extend through the laminate 10 so as to further facilitate the movement of fluids (such as the liquids and solids that make up body exudates) into and through the laminate 10. As a result of the fluid entanglement processes described herein, it is generally not desirable that the fluid pressure used to form the projections 12 be of sufficient force so as to force fibers from the support layer 14 to be exposed on the outer surface 26 of the projection web 16.

While it is possible to vary the density and fiber content of the projections 12, it is generally desirable that the projections 12 be "hollow". Referring to Figures 9 and 9A, it can be seen that when the projections 12 are hollow, they tend to form a shell 17 from the fibers of the projection web 16. The shell 17 defines an interior hollow space 21 which has a lower density of fibers as compared to the density of the shell 17 of the projections 12. By "density" it is meant the fiber count or content per chosen unit of volume within a

portion of the interior hollow space 21 or the shell 17 of the projection 12. The thickness of the shell 17 as well as its density may vary within a particular or individual projection 12 and it also may vary as between different projections 12. In addition, the size of the hollow interior space 21 as well as its density may vary within a particular or individual projection 12 and it also may vary as between different projections 12. The photomicrographs of Figures 9 and 9A reveals a lower density or count of fibers in the interior hollow space 21 as compared to the shell portion 17 of the illustrated projection 12. As a result, if there is at least some portion of an interior hollow space 21 of a projection 12 that has a lower fiber density than at least some portion of the shell 17 of the same projection 12, then the projection is regarded as being "hollow". In this regard, in some situations, there may not be a well-defined demarcation between the shell 17 and the interior hollow space 21 but, if with sufficient magnification of a cross-section of one of the projections, it can be seen that at least some portion of the interior hollow space 21 of the projection 12 has a lower density than some portion of the shell 17 of the same projection 12, then the projection 12 is regarded as being "hollow". Further if at least a portion of the projections 12 of a fluid-entangled laminate web 10 are hollow, the projection web 16 and the laminate 10 are regarded as being "hollow" or as having "hollow projections". Typically the portion of the projections 12 which are hollow will be greater than or equal to 50 percent of the projections 12 in a chosen area of the fluid-entangled laminate web 10, alternatively greater than or equal to 70 percent of the projections in a chosen area of the fluid-entangled laminate web 10 and alternatively greater than or equal to 90 percent of the projections 10 in a chosen area of the fluid entangled laminate web 10.

As will become more apparent in connection with the description of the processes set forth below, the fluid-entangled laminate web 10 is the result of the movement of the fibers in the projection web 16 in one and sometimes two or more directions. Referring to Figures 2A and 3A, if the projection forming surface 130 upon which the projection web 16 is placed is solid except for the forming holes or apertures 134 used to form the hollow projections 12, then the force of the fluid entangling streams hitting and rebounding off the solid surface area 136 of the projection forming surface 130 corresponding to the land areas 19 of the projection web 16 can cause a migration of fibers adjacent the inner surface 24 of the projection web 16 into the support layer 14 adjacent its second surface 20. This migration of fibers in the first direction is represented by the arrows 30 shown in Figure

2A. In order to form the hollow projections 12 extending outwardly from the outer surface 26 of the projection web 16, there must be a migration of fibers in a second direction as shown by the arrows 32. It is this migration in the second direction which causes fibers from the projection web 16 to move out and away from the outer surface 26 to form the hollow projections 12.

When the support layer 14 is a fibrous nonwoven web, depending on the degree of web integrity and the strength and dwell time of the entangling fluid from the pressurized fluid jets, there also may be a movement of support web fibers into the projection web 16 as shown by arrows 31 in Figure 2A. The net result of these fiber movements is the creation of a laminate 10 with good overall integrity and lamination of the layer and web (14 and 16) at their interface 27 thereby permitting further processing and handling of the laminate 10.

Support Layer and Projection Web

As the name implies, the support layer 14 is meant to support the projection web 16 containing the projections 12. The support layer 14 can be made from a number of structures provided the support layer 14 is capable of supporting the projection web 16. The primary functions of the support layer 14 are to protect the projection web 16 during the formation of the projections 12, to be able to bond to or be entangled with the projection web 16 and to aid in the further processing of the projection web 16 and the resultant fluid-entangled laminate web 10. Suitable materials for the support layer 14 can include, but are not limited to, nonwoven fabrics or webs, scrim materials, netting materials, paper/cellulose/wood pulp-based products which can be considered a subset of nonwoven fabrics or webs as well as foam materials, films and combinations of the foregoing provided the material or materials chosen are capable of withstanding the fluid-entangling process. A particularly well-suited material for the support layer 14 is a fibrous nonwoven web made from a plurality of randomly deposited fibers which may be staple length fibers such as are used, for example, in carded webs, air laid webs, etc. or they may be more continuous fibers such as are found in, for example, meltblown or spunbond webs. Due to the functions the support layer 14 must perform, the support layer 14 should have a higher degree of integrity than the projection web 16. In this regard, the support layer 14 should be able to remain substantially intact when it is subjected to the fluid-entangling process discussed in greater detail below. The degree of integrity of the support layer 14

should be such that the material forming the support layer 14 resists being driven down into and filling the hollow projections 14 of the projection web 16. As a result, when the support layer 14 is a fibrous nonwoven web, it is desirable that it should have a higher degree of fiber-to-fiber bonding and/or fiber entanglement than the fibers in the projection web 16. While it is desirable to have fibers from the support layer 14 entangle with the fibers of the projection web 16 adjacent the interface 27 between the two layers, it is generally desired that the fibers of this support layer 14 not be integrated or entangled into the projection web 16 to such a degree that large portions of these fibers find their way inside the hollow projections 12.

A function of the support layer 14 is to facilitate further processing of the projection web 16. Typically the fibers used to form the projection web 16 are more expensive than those used to form the support layer 14. As a result, it is desirable to keep the basis weight of the projection web 16 low. In so doing, however, it becomes difficult to process the projection web 16 subsequent to its formation. By attaching the projection web 16 to an underlying support layer 14, further processing, winding and unwinding, storage and other activities can be done more effectively.

In order to resist this higher degree of fiber movement, as mentioned above, it is desirable that the support layer 14 have a higher degree of integrity than the projection web 16. This higher degree of integrity can be brought about in a number of ways. One is fiber-to-fiber bonding which can be achieved through thermal or ultrasonic bonding of the fibers to one another with or without the use of pressure as in through air bonding, point bonding, powder bonding, chemical bonding, adhesive bonding, embossing, calender bonding, etc. In addition, other materials may be added to the fibrous mix such as adhesives and/or bicomponent fibers. Pre-entanglement of the fibrous nonwoven support layer 14 may also be used such as, for example, by subjecting the web to hydroentangling, needle punching, etc. prior to this web 14 being joined to the projection web 16.

Combinations of the foregoing are also possible. Still other materials such as foams, scrim and nettings may have enough initial integrity so as to not need further processing.

The level of integrity can in many cases be visually observed due to, for example, the observation with the unaided eye of such techniques as point bonding which is commonly used with fibrous nonwoven webs such as spunbond webs and staple fiber-containing webs. Further magnification of the support layer 14 may also reveal the use of fluid-

entangling or the use of thermal and/or adhesive bonding to join the fibers together.

Depending on whether samples of the individual layers (14 and 16) are available, tensile testing in either or both of the machine and cross-machine directions may be undertaken to compare the integrity of the support layer 14 to the projection web 16. See for example

5 ASTM test D5035-11 which is incorporated herein its entirety for all purposes.

The type, basis weight, strength and other properties of the support layer 14 can be chosen and varied depending upon the particular end use of the resultant laminate 10.

When the laminate 10 is to be used as part of an absorbent article such as a personal care absorbent article, wipe, etc., it is generally desirable that the support layer 14 be a layer that
10 is fluid pervious, has good wet and dry strength, is able to absorb fluids such as body exudates, possibly retain the fluids for a certain period of time and then release the fluids to one or more subjacent layers. In this regard, fibrous nonwovens such as spunbond webs, meltblown webs and carded webs such as airlaid webs, bonded carded webs and coform materials are particularly well-suited as support layers 14. Foam materials and scrim
15 materials are also well-suited. In addition, the support layer 14 may be a multi-layered material due to the use of several layers or the use of multi-bank formation processes as are commonly used in making spunbond webs and meltblown webs as well as layered combinations of meltblown and spunbond webs. In the formation of such support layers 14, both natural and synthetic materials may be used alone or in combination to fabricate the
20 material. Generally for the end-use applications outlined herein, support layer 14 basis weights will range between about 5 and about 40 gsm though basis weights outside this range may be used depending upon the particular end-use application.

The type, basis weight and porosity of the support web 14 will affect the process conditions necessary to form the projections 12 in the projection web 16. Heavier basis
25 weight materials will increase the entangling force of the entangling fluid streams needed to form the projections 12 in the projection web 16. However, heavier basis weight support layers 14 will also provide improved support for the projection web 16 as a major problem with the projection web 16 by itself is that it is too stretchy to maintain the shape of the projections 12 post the formation process. The projection web 16 by itself unduly
30 elongates in the machine direction due to the mechanical forces exerted on it by subsequent winding and converting processes which diminish and distort the projections 12. Also, without the support layer 14, the projections 12 in the projection web 16 collapse due to the

winding pressures and compressive weights the projection web 16 experiences in the winding process and subsequent conversion and do not recover to the extent they do with the support layer 14.

5 The support layer 14 may be subjected to further treatment and/or additives to alter or enhance its properties. For example, surfactants and other chemicals may be added both internally and externally to the components forming all or a portion of the support layer 14 to alter or enhance its properties. Compounds commonly referred to as hydrogels or superabsorbents which absorb many times their weight in liquids may be added to the support layer 14 in both particulate and fiber form.

10 The projection web 16 is made from a plurality of randomly deposited fibers which may be staple length fibers such as those that are used, for example, in carded webs, airlaid webs, coform webs, etc. or they may be more continuous fibers such as those that are found in, for example, meltblown or spunbond webs. The fibers in the projection web 16 desirably should have less fiber-to-fiber bonding and/or fiber entanglement and thus less integrity as compared to the integrity of the support layer 14, especially when the support layer 14 is a fibrous nonwoven web. The fibers in the projection web 16 may have no initial fiber-to-fiber bonding for purposes of allowing the formation of the hollow projections 12 as will be explained in further detail below in connection with the description of one or more of the embodiments of the process and apparatus for forming the fluid-entangled laminate web 10. Alternatively, when both the support layer 14 and the projection web 16 are both fibrous nonwoven webs, the projection web 16 will have less integrity than the support web 14 due to the projection web 16 having, for example, less fiber-to-fiber bonding, less adhesive or less pre-entanglement of the fibers forming the web 16.

25 The projection web 16 must have a sufficient amount of fiber movement capability to allow the below-described fluid entangling process to be able to move fibers of the projection web 16 out of the X-Y plane of the projection web 16 as shown in Figure 1 and into the perpendicular or Z-direction (the direction of its thickness 28) of the web 16 so as to be able to form the hollow projections 12. If more continuous fiber structures are being used such as meltblown or spunbond webs, it is desirable to have little or no pre-bonding of the projection web 16 prior to the fluid entanglement process. Longer fibers such as are generated in meltblowing and spunbonding processes (which are often referred to as

30

continuous fibers to differentiate them from staple length fibers) will typically require more force to displace the fibers in the Z-direction than will shorter, staple length fibers that typically have fiber lengths less than 100 millimeters (mm) and more typically fiber lengths in the 10 to 60 mm range. Conversely, staple fiber webs such as carded webs and airlaid webs can have some degree of pre-bonding or entanglement of the fibers due to their shorter length. Such shorter fibers require less fluid force from the fluid entangling streams to move them in the Z-direction to form the hollow projections 12. As a result, a balance must be met between fiber length, degree of pre-fiber bonding, fluid force, web speed and dwell time so as to be able to create the hollow projections 12 without, unless desired, forming apertures in the land areas 19, the hollow projections 12, or forcing too much material into the interior hollow space 21 of the projections 12 thereby making the projections 12 too rigid for some end-use applications.

Generally, the projection web 16 will have a basis weight ranging between about 10 and about 60 gsm for the uses outlined herein but basis weights outside this range may be used depending upon the particular end-use application. Spunbond webs will typically have basis weights of between about 15 and about 50 grams per square meter (gsm) when being used as the projection web 16. Fiber diameters will range between about 5 and about 20 microns. The fibers may be single component fibers formed from a single polymer composition or they may be bicomponent or multicomponent fibers wherein one portion of the fiber has a lower melting point than the other components so as to allow fiber-to-fiber bonding through the use of heat and/or pressure. Hollow fibers may also be used. The fibers may be formed from any polymer formulations typically used to form spunbond webs. Examples of such polymers include, but are not limited to, polypropylene (PP), polyester (PET), polyamide (PA), polyethylene (PE) and polylactic acid (PLA). The spunbond webs may be subjected to post-formation bonding and entangling techniques if necessary to improve the processability of the web prior to it being subjected to the projection forming process.

Meltblown webs will typically have basis weights of between about 20 and about 50 grams per square meter (gsm) when being used as the projection web 16. Fiber diameters will range between about 0.5 and about 5 microns. The fibers may be single component fibers formed from a single polymer composition or they may be bicomponent or multicomponent fibers wherein one portion of the fiber has a lower melting point than

the other components so as to allow fiber-to-fiber bonding through the use of heat and/or pressure. The fibers may be formed from any polymer formulations typically used to form the aforementioned spunbond webs. Examples of such polymers include, but are not limited to, PP, PET, PA, PE and PLA.

5 Carded and airlaid webs use staple fibers that will typically range in length between about 10 and about 100 millimeters. Fiber denier will range between about 0.5 and about 6 denier depending upon the particular end use. Basis weights will range between about 20 and about 60gsm. The staple fibers may be made from a wide variety of polymers including, but not limited to, PP, PET, PA, PLA, cotton, rayon flax, wool, hemp and regenerated
10 cellulose such as, for example, viscose. Blends of fibers may be utilized too such as blends of bicomponent fibers and single component fibers as well as blends of solid fibers and hollow fibers. If bonding is desired, it may be accomplished in a number of ways including, for example, through-air bonding, calender bonding, point bonding, chemical bonding and adhesive bonding such as powder bonding. If needed, to further enhance the
15 integrity and processability of such webs prior to the projection forming process, they may be subjected to pre-entanglement processes to increase fiber entanglement within the projection web 16 prior to the formation of the projections 12. Hydroentangling is particularly advantageous in this regard.

While the foregoing nonwoven web types and formation processes are suitable for
20 use in conjunction with the projection web 16, it is anticipated that other webs and formation processes may also be used provided the webs are capable of forming the hollow projections 12.

Process Description

To form the materials according to the present invention, a fluid entangling process
25 must be employed. Any number of fluids may be used to join the support layer 14 and projection web 16 together, including both liquids and gases. The most common technology used in this regard is referred to as spunlace or hydroentangling technology which uses pressurized water as the fluid for entanglement.

Referring to Figure 3 there is shown a first embodiment of a process and apparatus
30 100 for forming a fluid-entangled laminate web 10 with hollow projections 12 according to the present invention. The apparatus 100 includes a first transport belt 110, a transport belt drive roll 120, a projection forming surface 130, a fluid entangling device 140, an optional

overfeed roll 150, and a fluid removal system 160 such as a vacuum or other conventional suction device. Such vacuum devices and other means are well known to those of ordinary skill in the art. The transport belt 110 is used to carry the projection web 16 into the apparatus 100. If any pre-entangling is to be done on the projection web 16 upstream of the process shown in Figure 3, the transport belt 110 may be porous. The transport belt 110 travels in a first direction (which is the machine direction) as shown by arrow 112 at a first speed or velocity V1. The transport belt 110 can be driven by the transport belt drive roller 120 or other suitable means as are well known to those of ordinary skill in the art.

The projection forming surface 130 as shown in Figure 3 is in the form of a texturizing drum 130, a partially exploded view of the surface which is shown in Figure 3A. The projection forming surface 130 moves in the machine direction as shown by arrow 131 in Figure 3 at a speed or velocity V3. It is driven and its speed controlled by any suitable drive means (not shown) such as electric motors and gearing as are well known to those of ordinary skill in the art. The texturing drum 130 depicted in Figures 3 and 3A consists of a forming surface 132 containing a pattern of forming holes 134 that correspond to the shape and pattern of the desired projections 12 in the projection web 16. The forming holes 134 are separated by a land area 136. The forming holes 134 can be of any shape and any pattern. As can be seen from the Figures depicting the laminates 10 according to the present invention, the hole shapes are round but it should be understood that any number of shapes and combination of shapes can be used depending on the end use application. Examples of possible hole shapes include, but are not limited to, ovals, crosses, squares, rectangles, diamond shapes, hexagons and other polygons. Such shapes can be formed in the drum surface by casting, punching, stamping, laser-cutting and water-jet cutting. The spacing of the forming holes 134 and therefore the degree of land area 136 can also be varied depending upon the particular end application of the fluid-entangled laminate web 10. Further, the pattern of the forming holes 134 in the texturizing drum 130 can be varied depending upon the particular end application of the fluid-entangled laminate web 10. The material forming the texturizing drum 130 may be any number of suitable materials commonly used for such forming drums including, but not limited to, sheet metal, plastics and other polymer materials, rubber, etc. The forming holes 134 can be formed in a sheet of the material 132 that is then formed into a texturizing drum 130 or the texturizing drum 130 can be molded or cast from suitable materials or printed with 3D printing

technology. Typically, the perforated drum 130 is removably fitted onto and over an optional porous inner drum shell 138 so that different forming surfaces 132 can be used for different end product designs. The porous inner drum shell 138 interfaces with the fluid removal system 160 which facilitates pulling the entangling fluid and fibers down into the forming holes 134 in the outer texturizing drum surface 132 thereby forming the hollow projections 12 in the projection web 16. The porous inner drum shell 138 also acts as a barrier to retard further fiber movement down into the fluid removal system 160 and other portions of the equipment thereby reducing fouling of the equipment. The porous inner drum shell 138 rotates in the same direction and at the same speed as the texturizing drum 130. In addition, to further control the height of the projections 12, the distance between the inner drum shell 138 and the texturizing drum 130 can be varied. Generally the spacing between the inner surface of projection forming surface 130 and the outer surface of the inner drum shell 138 will range between about 0 and about 5 mm. Other ranges can be used depending on the particular end-use application and the desired features of the fluid-entangled laminate web 10.

The depth of the forming holes 134 in the texturizing drum 130 or other projection forming surface 130 can be between 1mm and 10mm but preferably between around 3mm and 5mm to produce projections 12 with the shape most useful in the expected common applications. The hole cross-section size may be between about 2mm and 10mm but it is preferably between 3mm and 6mm as measured along the major axis and the spacing of the forming holes 134 on a center-to-center basis can be between 3mm and 10mm but preferably between 4mm and 7mm. The pattern of the spacing between forming holes 134 may be varied and selected depending upon the particular end use. Some examples of patterns include, but are not limited to, aligned patterns of rows and/or columns, skewed patterns, hexagonal patterns, wavy patterns and patterns depicting pictures, figures and objects.

The cross-sectional dimensions of the forming holes 134 and their depth influence the cross-section and height of the projections 12 produced in the projection web 16. Generally, hole shapes with sharp or narrow corners at the leading edge of the forming holes 134 as viewed in the machine direction 131 should be avoided as they can sometimes impair the ability to safely remove the fluid-entangled laminate web 10 from the forming surface 132 without damage to the projections 12. In addition, the thickness/hole depth in

the texturizing drum 130 will generally tend to correspond to the depth or height of the hollow projections 12. It should be noted, however, that each of the hole depth, spacing, size, shape and other parameters may be varied independently of one another and may be varied based upon the particular end use of the fluid-entangled laminate web 10 being
5 formed.

The land areas 136 in the forming surface 132 of the texturizing drum 130 are typically solid so as to not pass the entangling fluid 142 emanating from the pressurized fluid jets contained in the fluid entangling devices 140 but in some instances it may be desirable to make the land areas 136 fluid permeable to further texturize the exposed surface of the
10 projection web 16. Alternatively, select areas of the forming surface 132 of the texturizing drum 130 may be fluid pervious and other areas impervious. For example, a central zone (not shown) of the texturizing drum 130 may be fluid pervious while lateral regions (not shown) on either side of the central region may be fluid impervious. In addition, the land areas 136 in the forming surface 132 may have raised areas (not shown) formed in or
15 attached thereto to form the optional dimples 23 and/or the apertures 25 in the projection web 16 and the fluid-entangled laminate web 10.

In the embodiment of the apparatus 100 shown in Figure 3, the projection forming surface 130 is shown in the form of a texturizing drum. It should be appreciated however that other means may be used to create the projection forming surface 130. For example, a
20 foraminous belt or wire (not shown) may be used which includes forming holes 134 formed in the belt or wire at appropriate locations. Alternatively, flexible rubberized belts (not shown) which are impervious to the pressurized fluid entangling streams save the forming holes 134 may be used. Such belts and wires are well known to those of ordinary skill in the art as are the means for driving and controlling the speed of such belts and wires. A
25 texturizing drum 130 is more advantageous for formation of the fluid-entangled laminate web 10 according to the present invention because it can be made with land areas 136 which are smooth and impervious to the entangling fluid 142 and which do not leave a wire weave pattern on the outer surface 26 of the projection web 16 as wire belts tend to do.

An alternative to a forming surface 132 with a hole-depth defining the projection
30 height is a forming surface 132 that is thinner than the desired projection height but which is spaced away from the porous inner drum shell 138 surface on which it is wrapped. The spacing between the texturizing drum 130 and porous inner drum shell 138 may be

achieved by any means that preferably does not otherwise interfere with the process of forming the hollow projections 12 and withdrawing the entangling fluid from the equipment. For example, one means is a hard wire or filament that may be inserted between the outer texturizing drum 130 and the porous inner drum shell 138 as a spacer or wrapped around the inner porous drum shell 138 underneath the texturizing drum 130 to provide the appropriate spacing. A shell depth of the forming surface 132 of less than 2mm can make it more difficult to remove the projection web 16 and the laminate 10 from the texturizing drum 130 because the fibrous material of the projection web 16 can expand or be moved by entangling fluid flow into the overhanging area beneath the texturizing drum 130 which in turn can distort the resultant fluid-entangled laminate web 10. It has been found, however, that by using a support layer 14 in conjunction with the projection web 16 as part of the formation process, distortion of the resultant two layer fluid-entangled laminate web 10 can be greatly reduced. Use of the support web 14 generally facilitates cleaner removal of the fluid-entangled laminate web 10 because the less extensible, more dimensionally stable support layer 14 takes the load while the fluid-entangled laminate 10 is removed from the texturizing drum 130. The higher tension that can be applied to the support layer 14, compared to a single projection web 16, means that as the fluid-entangled laminate 10 moves away from the texturizing drum 130, the projections 12 can exit the forming holes 134 smoothly in a direction roughly perpendicular to the forming surface 132 and co-axially with the forming holes 134 in the texturizing drum 130. In addition, by using the support layer 14, processing speeds can be increased.

To form the projections 12 in the projection web 16 and to laminate the support layer 14 and the projection web 16 together, one or more fluid entangling devices 140 are spaced above the projection forming surface 130. The most common technology used in this regard is referred to as spunlace or hydroentangling technology which uses pressurize water as the fluid for entanglement. As an unbonded or relatively unbonded web or webs are fed into a fluid-entangling device 140, a multitude of high pressure fluid jets (not shown) from one or more fluid entangling devices 140 move the fibers of the webs and the fluid turbulence causes the fibers to entangle. These fluid streams, which in this case are water, can cause the fibers to be further entangled within the individual webs. The streams can also cause fiber movement and entanglement at the interface 27 of two or more

webs/layers thereby causing the webs/layers to become joined together. Still further, if the fibers in a web, such as the projection web 16, are loosely held together, they can be driven out of their X-Y plane and thus in the Z-direction (see Figures 1 and 2A) to form the projections 12 which are preferably hollow. Depending on the level of entanglement
5 needed, one or a plurality of such fluid entangling devices 140 can be used.

In Figure 3 a single fluid entangling device 140 is shown but in succeeding Figures where multiple devices 140 are used in various regions of the apparatus 100, they are labeled with letter designators such as 140a, 140b, 140c, 140d and 140e. When multiple devices are used, the entangling fluid pressure in each subsequent fluid entangling device
10 140 is usually higher than the preceding one so that the energy imparted to the webs/layers increases and so the fiber entanglement within or between the webs/layers increases. This reduces disruption of the overall evenness of the areal density of the web/layer by the pressurized fluid jets while achieving the desired level of entanglement and hence bonding of the webs/layers and formation of the projections 12. The entangling fluid 142 of the
15 fluid entangling devices 140 emanates from injectors via jet packs or strips (not shown) consisting of a row or rows of pressurized fluid jets with small apertures of a diameter usually between 0.08 and 0.15mm and spacing of around 0.5mm in the cross-machine direction. The pressure in the jets can be between about 5 bar and about 400 bar but typically is less than 200 bar except for heavy fluid-entangled laminate webs 10 and when
20 fibrillation is required. Other jet sizes, spacings, numbers of jets and jet pressures can be used depending upon the particular end application. Such fluid entangling devices 140 are well known to those of ordinary skill in the art and are readily available from such manufactures as Fleissner of Germany and Andritz-Perfojet of France.

The fluid entangling devices 140 will typically have the jet orifices positioned or
25 spaced between about 5 millimeters and about 20 millimeters and more typically between about 5 and about 10 millimeters from the projection forming surface 130 though the actual spacing can vary depending on the basis weights of the materials being acted upon, the fluid pressure, the number of individual jets being used, the amount of vacuum being used via the fluid removal system 160 and the speed at which the equipment is being run.

30 In the embodiments shown in Figures 3 through 7 the fluid entangling devices 140 are conventional hydroentangling devices the construction and operation of which are well known to those of ordinary skill in the art. See for example U. S. Pat. No. 3, 485, 706 to

Evans, the contents of which is incorporated herein by reference in its entirety for all purposes. Also see the description of the hydraulic entanglement equipment described by Honeycomb Systems, Inc., Biddeford, Maine, in the article entitled "Rotary Hydraulic Entanglement of Nonwovens", reprinted from INSIGHT '86 INTERNATIONAL
5 ADVANCED FORMING/BONDING Conference, the contents of which is incorporated herein by reference in its entirety for all purposes.

Returning again to Figure 3, the projection web 16 is fed into the apparatus and process 100 at a speed V_1 , the support layer 14 is fed into the apparatus and process 100 at a speed V_2 and the fluid-entangled laminate web 10 exits the apparatus and process 100 at
10 a speed V_3 which is the speed of the projection forming surface 130 and can also be referred to as the projection forming surface speed. As will be explained in greater detail below, these speeds V_1 , V_2 , and V_3 may be the same as one another or varied to change the formation process and the properties of the resultant fluid-entangled laminate web 10. Feeding both the projection web 16 and the support layer 14 into the process at the same
15 speed (V_1 and V_2) will produce a fluid-entangled laminate web 10 according to the present invention with the desired hollow projections 12. Feeding both the projection web 16 and the support layer 14 into the process at the same speed which is faster than the machine direction speed (V_3) of the projection forming surface 130 will also form the desired hollow projections 12.

20 Also shown in Figure 3 is an optional overfeed roll 150 which may be driven at a speed or rate V_f . The overfeed roll 150 may be run at the same speed as the speed V_1 of the projection web 16 in which case V_f will equal V_1 or it may be run at a faster rate to tension the projection web 16 upstream of the overfeed roll 150 when overfeed is desired. Over-feed occurs when one or both of the incoming webs/layers (16, 14) are fed onto the
25 projection forming surface 130 at a greater speed than the projection forming surface speed of the projection forming surface 130. It has been found that improved projection formation in the projection web 16 can be affected by feeding the projection web 16 onto the projection forming surface 130 at a higher rate than the incoming speed V_2 of the support layer 14. In addition, however, it has been discovered that improved properties and
30 projection formation can be accomplished by varying the feed rates of the webs/layers (16, 14) and by also using the overfeed roll 150 just upstream of the texturizing drum 130 to supply a greater amount of fiber via the projection web 16 for subsequent movement by the

entangling fluid 142 down into the forming holes 134 in the texturizing drum 130. In particular, by overfeeding the projection web 16 onto the texturizing drum 130, improved projection formation can be achieved including increased projection height.

In order to provide an excess of fiber so that the height of the projections 12 is maximized, the projection web 16 can be fed onto the texturing drum 130 at a greater surface speed (V1) than the texturizing drum 130 is traveling (V3). Referring to Figure 3, when overfeed is desired, the projection web 16 is fed onto the texturizing drum 130 at a speed V1 while the support layer 14 is fed in at a speed V2 and the texturizing drum 130 is traveling at a speed V3 which is slower than V1 and can be equal to V2. The overfeed percent or ratio, the ratio at which the projection web 16 is fed onto the texturizing drum 130, can be defined as $OF = [(V1 / V3) - 1] \times 100$ where V1 is the input speed of the projection web 16 and V3 is the output speed of the resultant fluid-entangled laminate web 10 and the speed of the texturizing drum 130. (When the overfeed roll 150 is being used to increase the speed of the incoming material onto the texturizing drum 130 it should be noted that the speed V1 of the material after the overfeed roll 150 will be faster than the speed V1 upstream of the overfeed roll 150. In calculating the overfeed ratio, it is this faster speed V1 that should be used.) Good formation of the projections 12 has been found to occur when the overfeed ratio is between about 10 and about 50 percent. Note too, that this overfeeding technique and ratio can be used with respect to not just the projection web 16 only but to a combination of the projection web 16 and the support layer 14 as they are collectively fed onto the projection forming surface 130.

In order to minimize the length of projection web 16 that is supporting its own weight before being subjected to the entangling fluid 142 and to avoid wrinkling and folding of the projection web 16, the overfeed roll 150 can be used to carry the projection web 16 at speed V1 to a position close to the texturizing zone 144 on the texturizing drum 130. In the example illustrated in Figure 3, the overfeed roll 150 is driven off the transport belt 110 but it is also possible to drive it separately so as to not put undue stress on the incoming projection web material 16. The support layer 14 may be fed into the texturizing zone 144 separately from the projection web 16 and at a speed V2 that may be greater than, equal to or less than the texturizing drum speed V3 and greater than, equal to or less than the projection web 16 speed V1. Preferably the support layer 14 is drawn into the texturizing zone 144 by its frictional engagement with the projection web 16 positioned on

the texturizing drum 130 and so once on the texturizing drum 130, the support layer 14 has a surface speed close to the speed V3 of the texturizing drum 130 or it may be positively fed into the texturizing zone 144 at a speed close to the texturizing drum speed of V3. The texturizing process causes some contraction of the support layer 14 in the machine
5 direction 131. The overfeed of either the support layer 14 or the projection web 16 can be adjusted according to the particular materials and the equipment and conditions being used so that the excess material that is fed into the texturizing zone 144 is used up thereby avoiding any unsightly wrinkling in the resultant fluid-entangled laminate web 10. As a
10 result, the two webs/layers (16, 14) will usually be under some tension at all times despite the overfeeding process. The take-off speed of the fluid-entangled laminate web 10 must be arranged to be to be close to the texturizing drum speed V3 such that excessive tension is not applied to the laminate in its removal from the texturizing drum 130 as such excessive tension would be detrimental to the clarity and size of the projections.

An alternate embodiment of the process and apparatus 100 according to the present
15 invention is shown in Figure 4 in which like reference numerals are used for like elements. In this embodiment the main differences are a pre-entanglement of the projection web 16 to improve its integrity prior to further processing via a pre-entanglement fluid entangling device 140a; a lamination of the projection web 16 to the support layer 14 via a lamination fluid entangling device 140b; and an increase in the number of fluid-entangling devices
20 140 (referred to as projection fluid entangling devices 140c, 140d and 140e) and thus an enlargement of the texturizing zone 144 on the texturizing drum 130 in the projection forming portion of the process.

The projection web 16 is supplied to the process/apparatus 100 via the transport belt 110. As the projection web 16 travels on the transfer belt 110 it is subjected to a first fluid
25 entangling device 140a to improve the integrity of the projection web 16. This can be referred to as pre-entanglement of the projection web 16. As a result, this transport belt 110 should be fluid pervious to allow the entangling fluid 142 to pass through the projection web 16 and the transport belt 110. To remove the delivered entangling fluid 142, as in Figure 3, a fluid removal system 160 such as a vacuum or other conventional
30 fluid removal device may be used below the transport belt 110. The fluid pressure from the first fluid entangling device 140a is generally in the range of about 10 to about 50 bar.

The support layer 14 and the projection web 16 are then fed to a lamination forming surface 152 with the first surface 18 of the support web or layer 14 facing and contacting the lamination forming surface 152 and the second surface 20 of the support layer 14 contacting the inner surface 24 of the projection web 16. (See Figures 2 and 4.) To entangle the support layer 14 and the projection web 16 together, one or more lamination fluid entangling devices 140b are used in connection with the lamination forming surface 152 to affect fiber entanglement between the materials. Once again, a fluid removal system 160 is used to dispose of the entangling fluid 142. To distinguish the apparatus in this lamination portion of the overall apparatus and process 100 from the subsequent projection forming portion where the projections are formed, this equipment and process are referred to as lamination equipment as opposed to projection forming equipment. Thus, this portion is referred to as using a lamination forming surface 152 and a lamination fluid entangling device 140b which uses lamination fluid jets as opposed to projection forming jets. The lamination forming surface 152 is movable in the machine direction of the apparatus 100 at a lamination forming surface speed and should be permeable to the entangling fluid emanating from the lamination fluid jets located in the lamination fluid entangling device 140b. The lamination fluid entangling device 140b has a plurality of lamination fluid jets which are capable of emitting a plurality of pressurized lamination fluid streams of entangling fluid 142 in a direction towards the lamination forming surface 152. The lamination forming surface 152, when in the configuration of a drum as shown in Figure 4, can have a plurality of forming holes in its surface separated by land areas to make it fluid permeable or it can be made from conventional forming wire which is permeable as well. In this portion of the apparatus 100, complete bonding of the two materials (14 and 16) is not necessary. Process parameters for this portion of the equipment are similar to those for the projection forming portion and the description of the equipment and process in connection with Figure 3. Thus, the speeds of the materials and surfaces in the lamination forming portion of the equipment and process may be varied as explained above with respect to the projection forming equipment and process described with respect to Figure 3.

For example, the projection web 16 may be fed into the lamination forming process and onto the support layer 14 at a speed that is greater than the speed the support layer 14 is fed onto the lamination forming surface 152. Relative to entangling fluid pressures, lower lamination fluid jet pressures are desired in this portion of the equipment as additional

entanglement of the webs/layers will occur during the projection forming portion of the process. As a result, lamination forming pressures from the lamination entangling device 140b will usually range between about 30 and about 100 bar.

When the plurality of lamination fluid streams 142 in the lamination fluid entangling device 140b are directed in a direction from the outer surface 26 of the projection web 16 towards the lamination forming surface 152, at least a portion of the fibers in the projection web 16 are caused to become entangled with support layer 14 to form a laminate web 10. Once the projection web 16 and support layer 14 are joined into a laminate 10, the laminate 10 leaves the lamination portion of the equipment and process (elements 140b and 152) and is fed into the projection forming portion of the equipment and process (elements 130, 140c, 140d, 140e and optional 150). As with the process shown in Figure 3, the laminate 10 may be fed onto the projection forming surface/texturizing drum 130 at the same speed as the texturizing drum 130 is traveling or it may be overfed onto the texturizing drum 130 using the overfeed roll 150 or by simply causing the laminate 10 to travel at a speed $V1$ which is greater than the speed $V3$ of the projection forming surface 130. As a result, the process variables described above with respect to Figure 3 of the drawings may also be employed with the equipment and process shown in Figure 4. In addition, as with the apparatus and materials in Figure 3, if the overfeed roll 150 is used to increase the speed $V1$ of the laminate 10 as it comes in contact with the projection forming surface 130, it is this faster speed $V1$ after the overfeed roll 150 that should be used when calculating the overfeed ratio. The same approach should be used when calculating the overfeed ratio with the remainder of the embodiments shown in Figures 4a, 5, 6 and 7 if overfeed of material is being employed.

In the projection forming portion of the equipment, a plurality of pressurized projection fluid streams of entangling fluid 142 are directed from the projection fluid jets located in the projection fluid entangling devices (140c, 140d and 140e) into the laminate web 10 in a direction from the first surface 18 of the support layer 14 towards the projection forming surface 130 to cause a first plurality of the fibers of the projection web 16 in the vicinity of the forming holes 134 located in the projection forming surface 130 to be directed into the forming holes 134 to form the plurality of projections 12 which extend outwardly from the outer surface 26 of the projection web 16 thereby forming the fluid-entangled laminate web 10 according to the present invention. As with the other processes,

the formed laminate 10 is removed from the projection forming surface 130 and, if desired, may be subjected to the same or different further processing as described with respect to the process and apparatus in Figure 3 such as drying to remove excess entangling fluid or further bonding or other steps. In the projection forming portion of the equipment and apparatus 100 projection, forming pressures from the projection fluid entangling devices (140c, 140d and 140e) will usually range between about 80 and about 200 bar.

A further modification of the process and apparatus 100 of Figure 4 is shown in Figure 4A. In Figures 4, as well as subsequent embodiments of the apparatus and process shown in Figures 5 and 7, the fluid-entangled laminate web 10 is subjected to a pre-lamination step by way of the lamination forming surface 152 and a lamination fluid entangling device or devices 140b. In each of these configurations (Figures 4, 5 and 7), the material that is in direct contact with the lamination forming surface 152 is the first surface 18 of support layer 14. However, it is also possible to invert the support layer 14 and the projection web 16 such as is shown in Figure 4A such that the outer surface 26 of the projection web 16 is the side that is in direct contact with the lamination forming surface 152 and this alternate version of the apparatus and process of Figures 4, 5 and 7 is also within the scope of the present invention as well as variations thereof.

Yet another alternate embodiment of the process and apparatus 100 according to the present invention is shown in Figure 5. This embodiment is similar to that shown in Figure 4 except that only the projection web 16 is subjected to pre-entanglement using the fluid entangling devices 140a and 140b prior to the projection web 16 being fed into the projection forming portion of the equipment. In addition, the support layer 14 is fed into the texturizing zone 144 on the projection forming surface/drum 130 in the same manner as in Figure 3 though the texturizing zone 144 is supplied with multiple projection fluid entangling devices (140c, 140d and 140e).

Figure 6 depicts a further embodiment of the process and apparatus according to the present invention which, like Figure 4, brings the projection web 16 and the support layer 14 into contact with one another for a lamination treatment in a lamination portion of the equipment and process utilizing a lamination forming surface 152 (which is the same element as the transport belt 110) and a lamination fluid entanglement device 140b. In addition, like the embodiment of Figure 4, in the texturizing zone 144 of the projection

forming portion of the process and apparatus 100, multiple projection fluid entangling devices (140c and 140d) are used.

Figure 7 depicts a further embodiment of the process and apparatus 100 according to the present invention. In Figure 7, the primary difference is that the projection web 16 undergoes a first treatment with entangling fluid 142 via a projection fluid entangling device 140c in the texturizing zone 144 before the second surface 20 of the support layer 14 is brought into contact with the inner surface 24 of the projection web 16 for fluid entanglement via the projection fluid entangling device 140d. In this manner, an initial formation of the projections 12 begins without the support layer 14 being in place. As a result, it may be desirable that the projection fluid entangling device 140c be operated at a lower pressure than the projection fluid entangling device 140d. For example, the projection fluid entangling device 140c may be operated in a pressure range of about 100 to about 140 bar whereas the projection fluid entangling device 140d may be operated in a pressure range of about 140 to about 200 bar. Other combinations and ranges of pressures can be chosen depending upon the operating conditions of the equipment and the types and basis weights of the materials being used for the projection web 16 and the support layer 14.

In each of the embodiments of the process and apparatus 100, the fibers in the projection web 16 are sufficiently detached and mobile within the projection web 16 such that the entangling fluid 142 emanating from the projection fluid jets in the texturizing zone 144 is able to move a sufficient number of the fibers out of the X-Y plane of the projection web 16 in the vicinity of the forming holes 134 in the projection forming surface 130 and force the fibers down into the forming holes 134 thereby forming the hollow projections 12 in the projection web 16 of the fluid-entangled laminate web 10. In addition, by overfeeding at least the projection web 16 into the texturizing zone 144, enhanced projection formation can be achieved as shown by the below examples and photomicrographs.

EXAMPLES

30

To demonstrate the process, apparatus and materials of the present invention, a series of fluid entangled laminate webs 10 were made as well as projection webs 16

without support layers 14. The samples were made on a spunlace production line at Textor Technologies PTY LTD in Tullamarine, Australia in a fashion similar to that shown in Figure 5 of the drawings with the exception being that only one projection fluid entangling device 140c was employed for forming the projections 12 in the texturizing zone 144. In addition, the projection web 16 was pre-wetted upstream of the process shown in Figure 5 and prior to the pre-entangling fluid entangling device 140a using conventional equipment. In this case the pre-wetting was achieved through the use of a single injector set at a pressure of 8 bar. The pre-entangling fluid entangling device 140a was set at 45 bar, the lamination fluid entangling device 140b was set at 60 bar while the single projection fluid entangling device 140c pressure was varied as set forth in Tables 1 and 2 below at pressures of 140, 160 and 180 bar depending on the particular sample being run.

For the transport belt 110 in Figure 5 the pre-entangling fluid entangling device 140a was set at a height of 10 mm above the transport belt 110. For the lamination forming surface 152 the lamination fluid entangling device 140b was set at a height of 12 mm above the surface 152 as was the projection fluid entangling device 140c with respect to the projection forming surface 130.

The projection forming surface 130 was a 1.3m wide steel texturing drum having a diameter of 520mm, a drum thickness of 3mm and a hexagonal close packed pattern of 4mm round forming holes separated by 6mm on a center-to-center spacing. The porous inner drum shell 138 was a 100 mesh (100 wires per inch in both directions/39 wires per centimeter in both directions) woven stainless steel mesh wire. The separation or gap between the exterior of the shell 138 and the inside of the drum 130 was 1.5 mm.

The process parameters that were varied were the aforementioned entangling fluid pressures (140, 160 and 180 bar) and degree of overfeed (0%, 11%, 25% and 43%) using the aforementioned overfeed ratio of $OF = [(V_1 / V_3) - 1] \times 100$ where V_1 is the input speed of the projection web 16 and V_3 is the output speed of the resultant laminate 10.

All samples were run at an exit line or take-off speed (V_3) of approximately 25 meters per minute (m/min). V_1 is reported in the Tables 1 and 2 for the samples therein. V_2 was held constant for all samples in Tables 1 and 2 at a speed equal to V_3 or 25 meters per minute. The finished samples were sent through a line drier to remove excess water as is usual in the hydroentanglement process. Samples were collected after the drier and then labeled with a code (see Tables 1 and 2) to correspond to the process conditions used.

Relative to the materials made, as indicated below, some were made with a support layer 14 and others were not and when a support layer 14 was used, there were three variations including a spunbond web, a spunlace web and a through air bonded carded web (TABCW). The spunbond support layer 14 was a 17 gram per square meter (gsm) polypropylene point bonded web made from 1.8 denier polypropylene spunbond fibers which were subsequently point bonded with an overall bond area per unit area of 17.5%. The spunbond web was made by Kimberly-Clark Australia of Milsons Point, Australia. The spunbond material was supplied and entered into the process in roll form with a roll width of approximately 130 centimeters. The spunlace web was a 52 gsm spunlace material using a uniform mixture of 70 weight percent 1.5 denier, 40 mm long viscose staple fibers and 30 weight percent 1.4 denier, 38 mm long polyester (PET) staple fibers made by Textor Technologies PTY LTD of Tullamarine, Australia. The spunlace material was pre-formed and supplied in roll form and had a roll width of approximately 140 centimeters. The TABCW had a basis weight of 40 gsm and comprised a uniform mixture of 40 weight percent, 6 denier, 51 mm long PET staple fibers and 60 weight percent 3.8 denier, 51 mm long polyethylene sheath/polypropylene core bicomponent staple fibers made by Textor Technologies PTY LTD of Tullamarine, Australia. In the data below (see Table 1) under the heading "support layer" the spunbond web was identified as "SB", the spunlace web was identified as "SL" and the TABCW was identified as "S". Where no support layer 14 was used, the term "None" appears. The basis weights used in the examples should not be considered a limitation on the basis weights that can be used as the basis weights for the support layers may be varied depending on the end applications. In all cases the projection web 16 was a carded staple fiber web made from 100% 1.2 denier, 38mm long polyester staple fibers available from the Huvis Corporation of Daejeon, Korea. The carded web was manufactured in-line with the hydroentanglement process by Textor Technologies PTY LTD of Tullamarine, Australia and had a width of approximately 140 centimeters. Basis weights varied as indicated in Tables 1 and 2 and ranged between 28 gsm and 49.5 gsm, though other basis weights and ranges may be used depending upon the end application. The projection web 16 was identified as the "card web" in the data below in Tables 1 and 2.

The thickness of the materials set forth in Tables 1 and 2 below as well as in Figure 11 of the drawings were measured using a Mitutoyo model number ID-C1025B thickness

gauge with a foot pressure of 345Pa (0.05psi). Measurements were taken at room temperature (about 20 degrees Celsius) and reported in millimeters using a round foot with a diameter of 76.2 mm (3 inches). Thicknesses for select samples (average of three samples) with and without support layers are shown in Figure 11 of the drawings.

5 The tensile strength of the materials, defined as the peak load achieved during the test, was measured in both the Machine Direction (MD) and the Cross-Machine Direction (CMD) using an Instron model 3343 tensile testing device running an Instron Series IX software module Rev. 1.16 with a +/- 1kN load cell. The initial jaw separation distance (“Gauge Length”) was set at 75 millimeters and the crosshead speed was set at 300
10 millimeters per minute. The jaw width was 75 millimeters. Samples were cut to 50mm width by 300mm length in the MD and each tensile strength test result reported was the average of two samples per code. Samples were evaluated at room temperature (about 20 degrees Celsius). Excess material was allowed to drape out the ends and sides of the apparatus. CMD strengths and extensions were also measured and generally the CMD
15 strengths were about one half to one fifth of MD strength and CMD extensions at peak load were about two to three times higher than in the MD direction. (The CMD samples were cut with the long dimension being taken in the CMD.) MD strengths were reported in Newtons per 50 mm width of material. (Results are shown in Tables 1 and 2.) MD extensions for the material at peak load were reported as the percentage of the initial Gauge
20 Length (initial jaw separation).

Extension measurements were also made and reported in the MD at a load of 10 Newtons (N). (See Tables 1 and 2 below and Figure 12.) Tables 1 and 2 shows data based upon varying the support layer being used, the degree of overfeed being used and variances in the water pressure from the hydroentangling water jets.

25 As an example of the consequences of varying process parameters, high overfeed requires sufficient jet-pressure to drive the projection web 16 into the texturing drum 130 and so take up the excess material being overfed into the texturing zone 144. If sufficient jet energy is not available to overcome the material’s resistance to texturing, then the material will fold and overlap itself and in the worst case may lap a roller prior to the
30 texturing zone 144 requiring the process to be stopped. While the experiments were conducted at a line speed V3 of 25m/min, this should not be considered a limitation as to the line speed as the equipment with similar materials was run at line speeds ranging from

10 to 70 m/min and speeds outside this range may be used depending on the materials being run.

The following tables summarize the materials, process parameters, and test results. For the samples shown in Table 1, samples were made with and without support layers.

- 5 Codes 1.1 through 3.6 used the aforementioned spunbond support layer. Codes 4.1 through 5.9 had no support layer. Jet pressures for each of the samples are listed in the Table.

Table 1: Experimental parameters and test results, support layer and no support layer, codes 1 to 5.

CODE	Support layer	Card web (gsm)	Overfeed	Card web Speed (V ₁) (mm/min)	Press. (bar)	Laminate* Weight (gsm)	Laminate* Thickness (mm)	Laminate* MD Strength (N/50mm)	Laminate* Extension at Peak Load MD (%)	Laminate* MD Extension @10N (%)
1.1	SB	28	43%	35.8	180	51	2.22	75.6	85.0	5.0
1.2	SB	28	43%	35.8	160	52.2	2.33	65.8	82.1	3.5
1.3	SB	28	43%	35.8	140	51.1	2.34	61.3	86.1	3.4
1.4	SB	28	11%	27.8	140	46.3	1.47	95.5	53.0	4.9
1.5	SB	28	11%	27.8	160	45.5	1.52	91.9	46.7	4.7
1.6	SB	28	11%	27.8	180	46.7	1.61	109.1	49.8	5.0
1.7	SB	28	25%	31.3	180	50.5	2.02	94.4	63.7	3.7
1.8	SB	28	25%	31.3	160	50.7	1.97	82.1	62.2	5.6
1.9	SB	28	25%	31.3	140	49.7	1.99	74.9	62.8	4.2
1.10	SB	28	0%	25.0	140	42.9	1.08	104.4	35.8	3.0
1.11	SB	28	0%	25.0	160	43.6	1.15	102.8	35.2	3.7
1.12	SB	28	0%	25.0	180	44.1	1.17	97.5	35.7	5.0
2.1	SB	20	11%	27.8	140	36.8	1.27	53.1	44.2	2.4
2.2	SB	20	11%	27.8	160	36.2	1.27	52.5	62.1	2.9
2.3	SB	20	11%	27.8	180	37.4	1.31	57.8	44.3	2.7

2.4	SB	20	25%	31.3	180	39	1.55	53.4	56.6	2.4
2.5	SB	20	25%	31.3	160	38	1.48	46.6	63.4	2.8
2.6	SB	20	25%	31.3	140	38.8	1.46	39.7	30.4	2.3
2.7	SB	20	43%	35.8	140	40.9	1.78	32.3	53.0	2.6
2.8	SB	20	43%	35.8	160	41.4	1.82	35.7	77.2	2.7
2.9	SB	20	43%	35.8	180	41.7	1.83	47.5	87.5	3.4
3.1	SB	38	25%	31.3	180	62.2	2.52	97.3	64.8	2.2
3.2	SB	38	25%	31.3	160	61	2.47	93.5	63.5	2.3
3.3	SB	38	25%	31.3	140	60	2.32	83.9	68.2	2.4
3.4	SB	38	43%	35.8	140	66.2	2.81	63.0	92.8	2.4
3.5	SB	38	43%	35.8	160	65.4	2.81	78.6	86.5	2.3
3.6	SB	38	43%	35.8	180	67.4	2.88	86.0	82.0	2.4
4.1	None	31.5	43%	35.8	140	32.5	1.57	46.6	77.0	31.5
4.2	None	31.5	43%	35.8	160	38.1	1.93	53.4	79.8	32.9
4.3	None	31.5	43%	35.8	180	35.9	2.04	46.4	69.3	31.1
4.4	None	36.0	25%	31.3	180	35.8	1.47	57.4	53.8	19.0
4.5	None	36.0	25%	31.3	160	36.3	1.58	56.1	49.7	17.1
4.6	None	36.0	25%	31.3	140	35.9	2.03	60.6	54.0	18.4
4.7	None	40.5	11%	27.8	140	38.8	1.3	69.0	41.3	15.1
4.8	None	40.5	11%	27.8	160	38.2	1.33	72.4	41.4	9.9
4.9	None	40.5	11%	27.8	180	37.6	1.31	72.3	36.6	8.4
5.1	None	38.5	43%	35.8	140	43.2	2.16	51.7	72.1	28.7
5.2	None	38.5	43%	35.8	160	44.1	2.2	54.2	76.1	26.0
5.3	None	38.5	43%	35.8	180	43.2	2.3	50.4	74.2	24.1
5.4	None	46.0	25%	31.3	180	40.5	1.77	67.5	51.8	13.6
5.5	None	46.0	25%	31.3	160	46.5	2.02	60.0	58.2	16.5
5.6	None	46.0	25%	31.3	140	45.8	1.99	61.1	54.8	20.2
5.7	None	49.5	11%	27.8	140	43.6	1.52	74.0	36.8	9.2
5.8	None	49.5	11%	27.8	160	45	1.54	75.6	35.9	8.4
5.9	None	49.5	11%	27.8	180	47	1.71	70.8	39.1	8.9

*Note for codes 4.1 to 5.9 the “Laminate” was a single layer structure as no support layer was present.

For Table 2, samples 6SL.1 through 6SL.6 were run on the same equipment under the same conditions as the samples in Table 1 with the aforementioned spunlace support layer while samples 6S.1 through 6S.4 were run with the aforementioned through air bonded carded web support layer. The projection webs (“Card webs”) were made in the same fashion as those used in Table 1.

Table 2. Experimental parameters and test results code 6, alternative support layers.

CODE	Support layer	Card web (gsm)	Overfeed	Card web Speed V1 (m/min)	Texturizing Jet Press. (bar)	Laminate Weight (gsm)	Laminate Thickness (mm)	Laminate MD Strength (N/50mm)	Laminate Ext at Peak Load MD (%)	Laminate MD Ext @10N (%)
6SL.1	SL	28	25%	31.3	180	82.6	2.19	107.5	23.6	1.9
6SL.2	SL	28	25%	31.3	160	80	2.11	103.6	23.6	1.9
6SL.3	SL	28	25%	31.3	140	81.1	2.07	101.5	20.2	1.8
6SL.4	SL	28	43%	35.8	140	85.4	2.16	86.7	20.2	1.7
6SL.5	SL	28	43%	35.8	160	84.2	2.53	93.4	20.8	1.6
6SL.6	SL	28	43%	35.8	180	83.7	2.55	103.3	22.4	1.4
6S.1	S	28	25%	31.3	180	68.2	2.56	89	56	4.2
6S.2	S	28	25%	31.3	160	70	2.57	70	56.7	2.2
6S.3	S	28	25%	31.3	140	72.5	2.71	67.7	62	2.8
6S.4	S	28	43%	35.8	140	78	2.63	48.5	57.8	2.8

As can be seen in Tables 1 and 2, the key quality parameter of fabric thickness, which is a measure of the height of the projections as indicated by the thickness values, depended predominantly on the amount of overfeed of the projection web 16 into the texturizing zone 144. Relative to the data shown in Table 2 it can be seen that high overfeed ratios resulted in increased thickness. In addition, at the same overfeed ratios, higher fluid pressures resulted in higher thickness values which in turn indicates an increased projection height. Table 2 shows the test results for samples made using alternative support layers. Codes 6S used a 40gsm through air bonded carded web and

codes 6SL used a 52gsm spunlaced material. These samples performed well and had good stability and appearance when compared to unsupported samples with no support layers.

Figure 11 of the drawings depicts the sample thickness in millimeters relative to the percentage of projection web overfeed for a laminate (represented by a diamond) versus two samples that did not have a support layer (represented by a square and triangle). All reported values were an average of three samples. As can be seen from the data in Figure 11, as overfeed was increased, the thickness of the sample also increased showing the importance and advantage of using overfeed.

Figure 12 of the drawings is a graph depicting the percentage of sample extension at a 10 Newton load relative to the amount of projection web overfeed for materials from Table 1. As can be seen from the graph in Figure 12, when no support layer was present, there was a dramatic increase in the machine direction extensibility of the resultant sample as the percentage of overfeed of material into the texturizing zone was increased. In contrast, the sample with the spunbond support layer experienced virtually no increase in its extension percentage as the overfeed ratio was increased. This in turn resulted in the projection web having projections which are more stable during subsequent processing and which are better able to retain their shape and height.

As can be seen from the data and the graphs, higher overfeed and hence greater projection height also decreased the MD tensile strength and increased the MD extension at peak load. This was because the increased texturing provided more material (in the projections) that did not immediately contribute to resisting the extension and generating the load and allowed greater extension before the peak load was reached.

A key benefit of the laminate of both a projection web and a support layer compared to the single layer projection web with no support layer is that the support layer can reduce excessive extension during subsequent processing and converting which can pull out the fabric texture and reduce the height of the projections. Without the support layer being integrated into the projection forming process, it was very difficult to form webs with projections that could continue to be processed without the forces and tensions of the process acting upon the web and negatively impacting the integrity of the projections, especially when low basis weight webs were desired. Other means can be used to stabilize the material such as thermal or adhesive bonding or increased entanglement but they tend to lead to a loss of fabric softness and an increased stiffness as well as increasing

the cost. The fluid-entangled laminate web according to the present invention can provide softness and stability simultaneously. The difference between supported and unsupported textured materials is illustrated clearly in the last column of Table 1 which, for comparison, shows the extension of the samples at a load of 10N. The data is also displayed in Figure 5 12 of the drawings. It can be seen that the sample supported by the spunbond support layer extended only a few percent at an applied load of 10 Newtons (N) and the extension was almost independent of the overfeed. In contrast the unsupported projection web extended by up to 30% at a 10 Newton load and the extension at 10N was strongly dependent on the overfeed used to texture the sample. Low extensions at 10N can be achieved for 10 unsupported webs but only by having low overfeed, which results in low projection height i.e. little texturing of the web.

Figure 13 of the drawings shows an example of the load-extension curves obtained in tensile testing of samples in the machine direction (MD) which is the direction in which highest loads are most likely to be experienced in winding up the material and in further 15 processing and converting. The samples shown in Figure 13 were all made using an overfeed ratio of 43% and had approximately the same areal density (45 gsm). It can be seen that the sample containing the spunbond support layer had a much higher initial modulus, the start of the curve was steep compared to that of the unsupported, single projection web by itself. This steeper initial part of the curve for the sample with the 20 support layer was also recoverable as the sample was elastic up to the point where the gradient started to decrease. The unsupported sample had a very low modulus and permanent deformation and loss of texture occurred at a lower load. Figure 13 of the drawings shows the load-extension curves for both a supported and unsupported fabric. Note the relative steepness of the initial part of the curve for the supported fabric/laminate 25 according to the present invention. This means that the unsupported sample is relatively easily stretched and a high extension is required to generate any tension in it compared to the supported sample. Tension is often required for stability in later processing and converting but the unsupported sample is more likely to suffer permanent deformation and loss of texture as a result of the high extension needed to maintain tension.

30 Figures 14 and 15 of the drawings show a set of curves for a wider range of conditions. It can be seen that the samples with a low level of texturing from low overfeed were stiffer and stronger (despite being slightly lighter) but the absence of texture rendered

them not useful in this context. All supported laminate samples according to the present invention had higher initial gradients compared to the unsupported samples.

The level of improvement in the overall quality of the fluid-entangled laminate web 10 as compared to a projection web 16 with no support layer 14 can be seen by comparing the photos of the materials shown in Figures 16, 16A, 17, 17A and 18. Figures 16 and 16A are photos of the sample represented by Code 3-6 in Table 1. Figures 17 and 17A are photos of the sample represented by Code 5-3 in Table 1. These codes were selected as they both had the highest amount of overfeed (43%), and jet pressure (180 bar) using comparable projection web basis weights (38 gsm and 38.5 gsm respectively) and thus the highest potential for good projection formation. As can be seen by the comparison of the two codes and accompanying photos, the supported web/laminate formed a much more robust and visually discernible projections and uniform material than the same projection web without a support layer. It also had better properties as shown by the data in Table 1. As a result, the supported laminate according to the present invention is much more suitable for subsequent processing and use in such products as, for example, personal care absorbent articles.

Figure 18 is a photo at the interface of a projection web with and without a support layer. As can be seen in this photo, the supported projection web has a much higher level of integrity. This is especially important when the material is to be used in such end applications as personal care absorbent articles where it is necessary (often with the use of adhesives) to attach the projection web to subjacent layers of the product. With the unsupported projection web, adhesive bleed through is a much higher threat. Such bleed through can result in fouling of the processing equipment and unwanted adhesion of layers thereby causing excessive downtime with manufacturing equipment. In use, the unsupported projection web is more likely to allow absorbed fluids taken in by the absorbent article (such as blood, urine, feces and menses) to flow back or "rewet" the top surface of the material thereby resulting in an inferior product.

Another advantage evident from visual observation of the samples (not shown) was the coverage and the degree of flatness of the back of the first surface 18 on the external side of the support layer 14 and thus the laminate 10 resulting from the formation process when compared to the inner surface 24 of a projection web 16 run through the same process 100 without a support layer 14. Without the support layer 14, the external surface

of the projection web 16 opposite the projections 12 was uneven and relatively non-planar. In contrast, the same external surface of the fluid-entangled laminate web 10 according to the present invention with the support layer 14 was smoother and much flatter. Providing such flat surfaces improves the ability to adhere the laminate to other materials in later
5 converting. As noted in the exemplary product embodiments described below, when fluid-entangled laminate webs 10 according to the present invention are used in such items as personal care absorbent articles, having flat surfaces which readily interface with adjoining layers is important in the context of joining the laminate to other surfaces so as to allow rapid passage of fluids through the various layers of the product. If good surface-to-surface
10 contact between layers is not present, fluid transfer between the adjoining layers can be compromised.

Product Embodiments

Fluid-entangled laminate webs according to the present invention have a wide variety of possible end uses especially where fluid adsorption, fluid transfer and fluid
15 distancing are important. Two particularly though non-limiting areas of use involve food packaging and other absorbent articles such as personal care absorbent articles, bandages and the like. In food packaging, it is desirable to use absorbent pads within the food packages to absorb fluids emanating from the packaged goods. This is particularly true with meat and seafood products. The bulky nature of the materials provided herein are
20 beneficial in that the projections can help distance the packaged goods from the released fluids sitting in the bottom of the package. In addition, the laminate may be attached to a liquid impermeable material such as a film layer on the first side 18 of the support layer 14 via adhesives or other means so that fluids entering the laminate will be contained therein.

Personal care absorbent articles include such products as diapers, training pants,
25 diaper pants, adult incontinence products, feminine hygiene products, wet and dry wipes, bandages, nursing pads, bed pads, changing pads and the like. Feminine hygiene products include sanitary napkins, overnight pads, pantliners, tampons and the like. When such products are used to absorb body fluids such as blood, urine, menses, feces, drainage fluids from injury and surgical sites, etc., commonly desired attributes of such products include
30 fluid absorbency, softness, strength and separation from the affected body part to promote a cleaner, drier feel and to facilitate air flow for comfort and skin wellness. Laminates according to the present invention can be designed to provide such attributes. The hollow

projections promote fluid transfer and separation from the remainder of the laminate.

Because a lighter, softer material can be chosen for skin contact which in turn is supported by a stronger backing material, softness can also be imparted. In addition, because of the

void volume created by the land areas surrounding the projections, area is provided to

5 allow for the collection of unabsorbed solid materials. This void volume in turn can be useful when the product is removed as the combination of projections and void areas allow the laminate to be used in a cleaning mode to wipe and clean soiled skin surfaces. These same benefits can also be realized when the laminate is employed as either a wet or dry
10 wipe which makes the laminate desirable for such products as baby and adult care wipes (wet and dry), household cleaning wipes, bath and beauty wipes, cosmetic wipes and applicators, etc. In addition, in any or all of these applications, the laminate 10 and in particular the land areas 19 can be apertured to further facilitate fluid flow.

Personal care absorbent articles or simply absorbent articles typically have certain key components which may employ the laminates of the present invention. Turning to

15 Figure 10 there is shown an absorbent article 200 which in this case is a basic disposable diaper design. Typically such products 200 will include a body side liner or skin-contacting material 202, a garment-facing material also referred to as a backsheet or baffle 204 and an absorbent core 206 disposed between the body side liner 202 and the backsheet 204. In addition, it is also very common for the product to have an optional layer 208
20 which is commonly referred to as a surge or transfer layer disposed between the body side liner 202 and the absorbent core 206. Other layers and components may also be incorporated into such products as will be readily appreciated by those of ordinary skill in such product formation.

The fluid-entangled laminate web 10 according to the present invention may be
25 used as all or a portion of any one or all of these aforementioned components of such personal care products 200 including one of the external surfaces (202 or 204). For example, the laminate web 10 may be used as the body side liner 202 in which case it is more desirable for the projections 12 to be facing outwardly so as to be in a body contacting position in the product 200. The laminate 10 may also be used as the surge or
30 transfer layer 208 or at the absorbent core 206 or a portion of the absorbent core 206. Finally, from a softness and aesthetics standpoint, the laminate 10 may be used as the

outermost side of the backsheet 204 in which case it may be desirable to attach a liquid impervious film or other material to the first side 18 of the support layer 14.

The laminate 10 may also be used to serve several functions within a personal care absorbent article 200 such as is shown in Figure 10. For example, the projection web 16
5 may function as the body side liner 202 and the support layer 14 may function as the surge layer 208. In this regard, the materials in the examples with the “S” support layers are particularly advantageous in providing such functions. See Tables 1 and 2.

When such products are in the form of diapers and adult incontinence devices, they can also include what are termed “ears” located in the front and/or back waist regions at the
10 lateral sides of the products. These ears are used to secure the product about the torso of the wearer, typically in conjunction with adhesive and/or mechanical hook and loop fastening systems. In certain applications, the fastening systems are connected to the distal ends of the ears and are attached to what is referred to as a “frontal patch” or “tape landing zone” located on the front waist portion of the product. The fluid-entangled laminate web
15 according to the present invention may be used for all or a portion of any one or more of these components and products.

When such absorbent articles are in the form of a training pant, diaper pant, incontinent pant or other product which is designed to be pulled on and worn like
20 underwear, such products will typically include what are termed “side panels” joining the front and back waist regions of the product. Such side panels can include both elastic and non-elastic portions and the fluid-entangled laminate webs of the present invention can be used as all or a portion of these side panels as well.

Consequently, such absorbent articles can have at least one layer, all or a portion of which, comprises the fluid entangled laminate web of the present invention.
25 These and other modifications and variations to the present invention may be practiced by those of ordinary skill in the art, without departing from the spirit and scope of the present invention, which is more particularly set forth in the appended claims. In addition, it should be understood the aspects of the various embodiments may be interchanged either in whole or in part. Furthermore, those of ordinary skill in the art will appreciate that the
30 foregoing description is by way of example only, and is not intended to limit the invention so further described in the appended claims.

CLAIMS

What is claimed is:

1. A process for forming a fluid-entangled laminate web having projections comprising:
providing a projection forming surface defining a plurality of forming holes therein, said
5 forming holes being spaced apart from one another and having land areas therebetween,
said projection forming surface being capable of movement in a machine direction at a
projection forming surface speed,
providing a projection fluid entangling device having a plurality of projection fluid jets
capable of emitting a plurality of pressurized projection fluid streams of entangling fluid
10 from said plurality of projection fluid jets in a direction towards said projection forming
surface,
providing a support layer, said support layer having an opposed first surface and a second
surface,
providing a nonwoven projection web comprising fibers, said projection web having an
15 opposed inner surface and an outer surface,
feeding said projection web onto said projection forming surface with said outer surface of
said projection web positioned adjacent said projection forming surface,
feeding said second surface of said support layer onto said inner surface of said projection
web,
20 directing said plurality of pressurized projection fluid streams of said entangling fluid from
said plurality of projection fluid jets in a direction from said first surface of said support
layer towards said projection forming surface to cause a) a first plurality of said fibers in
said projection web in a vicinity of said forming holes in said projection forming surface to
be directed into said forming holes to form a plurality of projections extending outwardly
25 from said outer surface of said projection web, and b) a second plurality of said fibers in
said projection web to become entangled with said support layer to form a laminate web,
and
removing said laminate web from said projection forming surface.
- 30 2. The process of claim 1 wherein said projection forming surface comprises a texturizing
drum.

3. The process of claim 2 wherein said land areas of said projection forming surface are not fluid permeable to said entangling fluid.
4. The process of claim 1 wherein said direction of said plurality pressurized projection fluid streams causes the formation of projections which are hollow.
5. The process of claim 1 wherein said projection web is fed onto said projection forming surface at a speed that is greater than a speed said support layer is fed onto said projection web.
6. The process of claim 3 wherein said projection web is fed onto said projection forming surface at a speed that is greater than a speed said support layer is fed onto said projection web.
7. The process of claim 1 wherein said projection web is fed onto said projection forming surface at an overfeed ratio of between about 10 and about 50 percent.
8. A process for forming a fluid-entangled laminate web having hollow projections comprising:
- providing a lamination forming surface which is permeable to fluids, said lamination forming surface being capable of movement in a machine direction at a lamination forming surface speed,
- providing a projection forming surface defining a plurality of forming holes therein, said forming holes being spaced apart from one another and having land areas therebetween,
- said projection forming surface being capable of movement in a machine direction at a projection forming surface speed,
- providing a lamination fluid entangling device having a plurality of lamination fluid jets capable of emitting a plurality of pressurized lamination fluid streams of an entangling fluid from said lamination fluid jets in a direction towards said lamination forming surface,
- providing a projection fluid entangling device having a plurality of projection fluid jets capable of emitting a plurality of pressurized projection fluid streams of an entangling fluid from said projection fluid jets in a direction towards said projection forming surface,

providing a support layer, said support layer having an opposed first surface and a second surface,

providing a nonwoven projection web comprising fibers, said projection web having an opposed inner surface and an outer surface,

5 feeding said support layer and said projection web onto said lamination forming surface, directing said plurality of pressurized lamination fluid streams from said plurality of lamination fluid jets into said support layer and said projection web to cause at least a portion of said fibers from said projection web to become entangled with said support layer to form a laminate web,

10 feeding said laminate web onto said projection forming surface with said outer surface of said projection web adjacent said projection forming surface, directing said plurality of pressurized projection fluid streams of said entangling fluid from said plurality of projection fluid jets into said laminate web in a direction from said first surface of said support layer towards said projection forming surface to cause a first
15 plurality of said fibers in said projection web in a vicinity of said forming holes in said projection forming surface to be directed into said forming holes to form a plurality of projections extending outwardly from said outer surface of said projection web, and removing said laminate web from said projection forming surface.

20 9. The process of claim 8 wherein said support layer is fed onto said lamination forming surface with said first surface adjacent said lamination forming surface, said inner surface of projection web is fed onto said second surface of said support layer, and said plurality of pressurized lamination fluid streams are directed from said plurality of lamination fluid jets in a direction from said outer surface of said projection web towards said lamination
25 forming surface to cause at least a portion of said fibers from said projection web to become entangled with said support layer to form a laminate web.

10. The process of claim 8 wherein said projection forming surface comprises a texturizing drum.

30

11. The process of claim 10 wherein said land areas of said projection forming surface are not fluid permeable to said entangling fluid.

12. The process of claim 8 wherein said direction of said plurality of pressurized projection fluid streams causes the formation of projections which are hollow.

13. The process of claim 9 wherein said projection web is fed onto said support layer at a speed that is greater than a speed said support layer is fed onto said lamination forming surface.

14. The process of claim 11 wherein said projection web is fed onto said support layer at a speed that is greater than a speed said support layer is fed onto said lamination forming surface.

15. A fluid-entangled laminate web comprising:
a support layer, said support layer having an opposed first surface and a second surface,
a nonwoven projection web comprising fibers, said projection web having an opposed inner surface and an outer surface,
said second surface of said support layer contacting said inner surface of said projection web, a first plurality of said fibers in said projection web forming a plurality of projections extending outwardly from said outer surface of said projection web, and a second plurality of said fibers in said projection web being entangled with said support layer to form a laminate web.

16. The fluid-entangled laminate web of claim 15 wherein at least a portion of said projections are hollow.

17. An absorbent article having at least one layer, said at least one layer of said article comprising, at least in part, the fluid-entangled laminate web of claim 15.

18. An absorbent article having at least one layer, said at least one layer of said article comprising, at least in part, the fluid-entangled laminate web of claim 16.

19. The absorbent article of claim 17 wherein said article is selected from the group consisting of a diaper, a diaper pant, a training pant, an incontinence device, a feminine hygiene product, a bandage or a wipe.
- 5 20. The absorbent article of claim 18 wherein said article is selected from the group consisting of a diaper, a diaper pant, a training pant, an incontinence device, a feminine hygiene product, a bandage or a wipe.

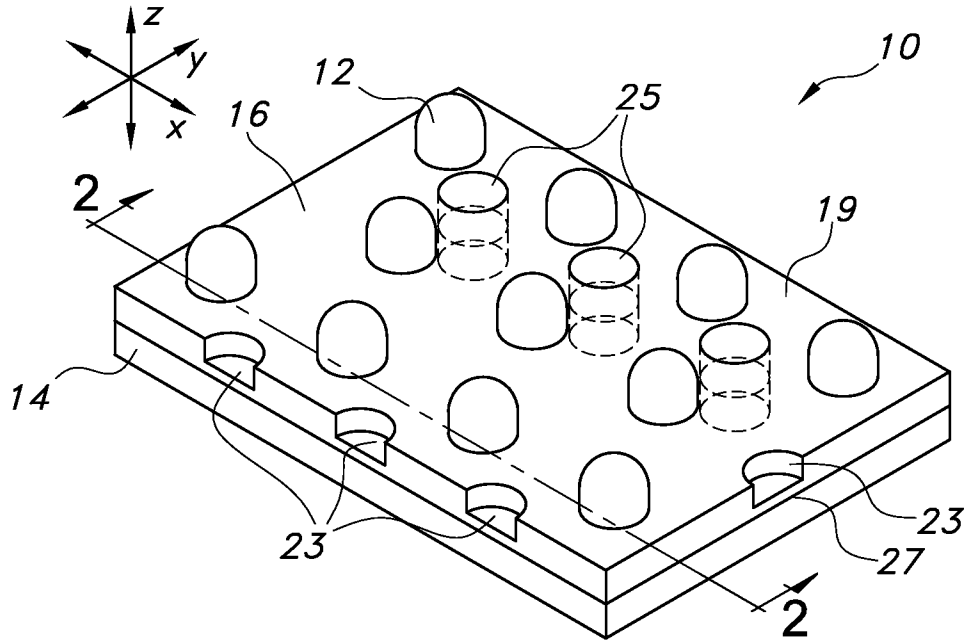

FIG. 1

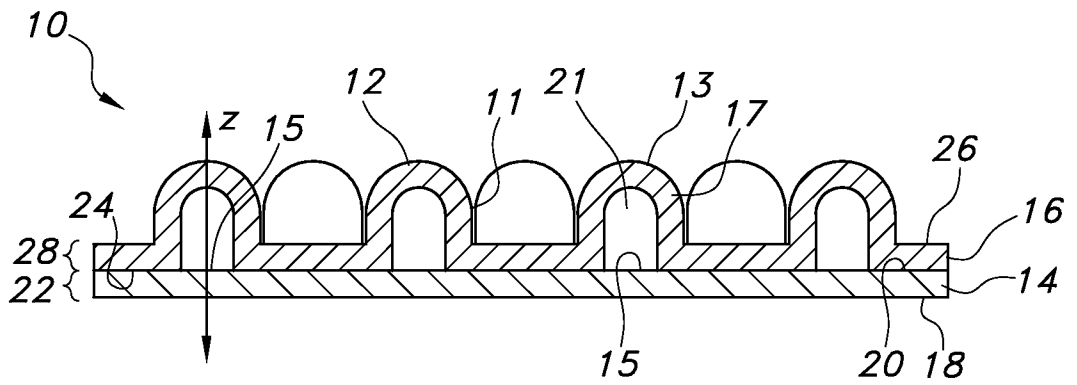

FIG. 2

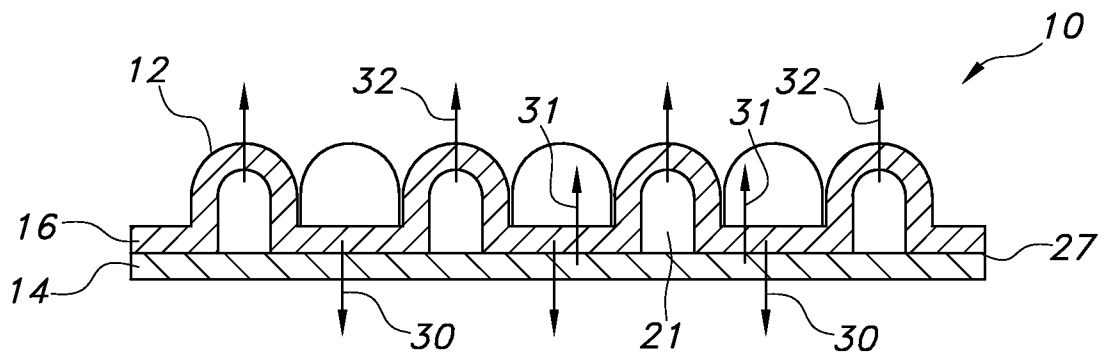

FIG. 2A

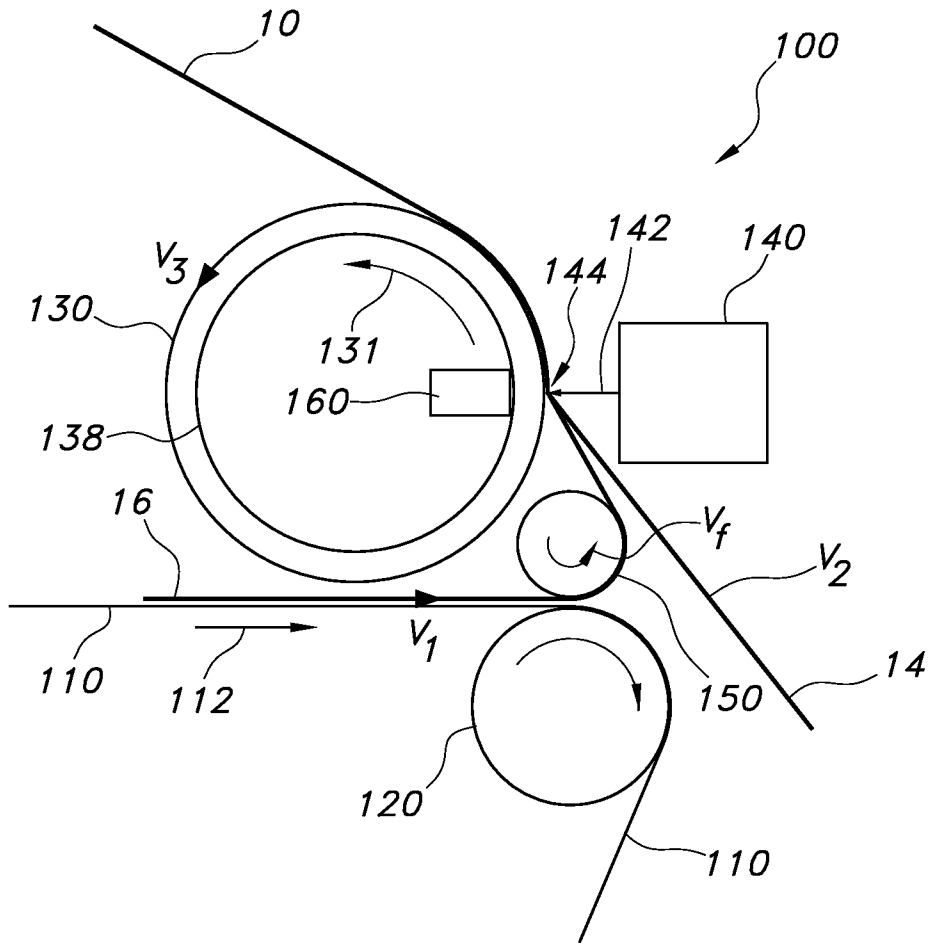

FIG. 3

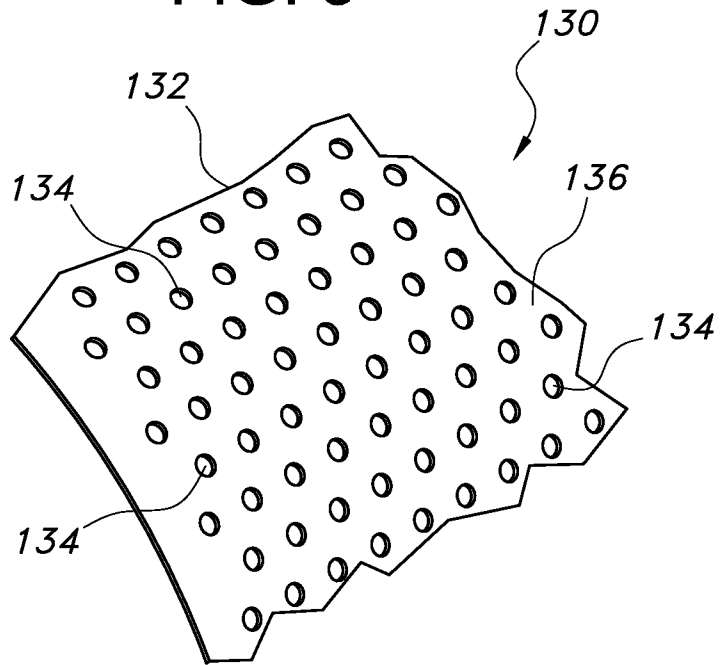

FIG. 3A

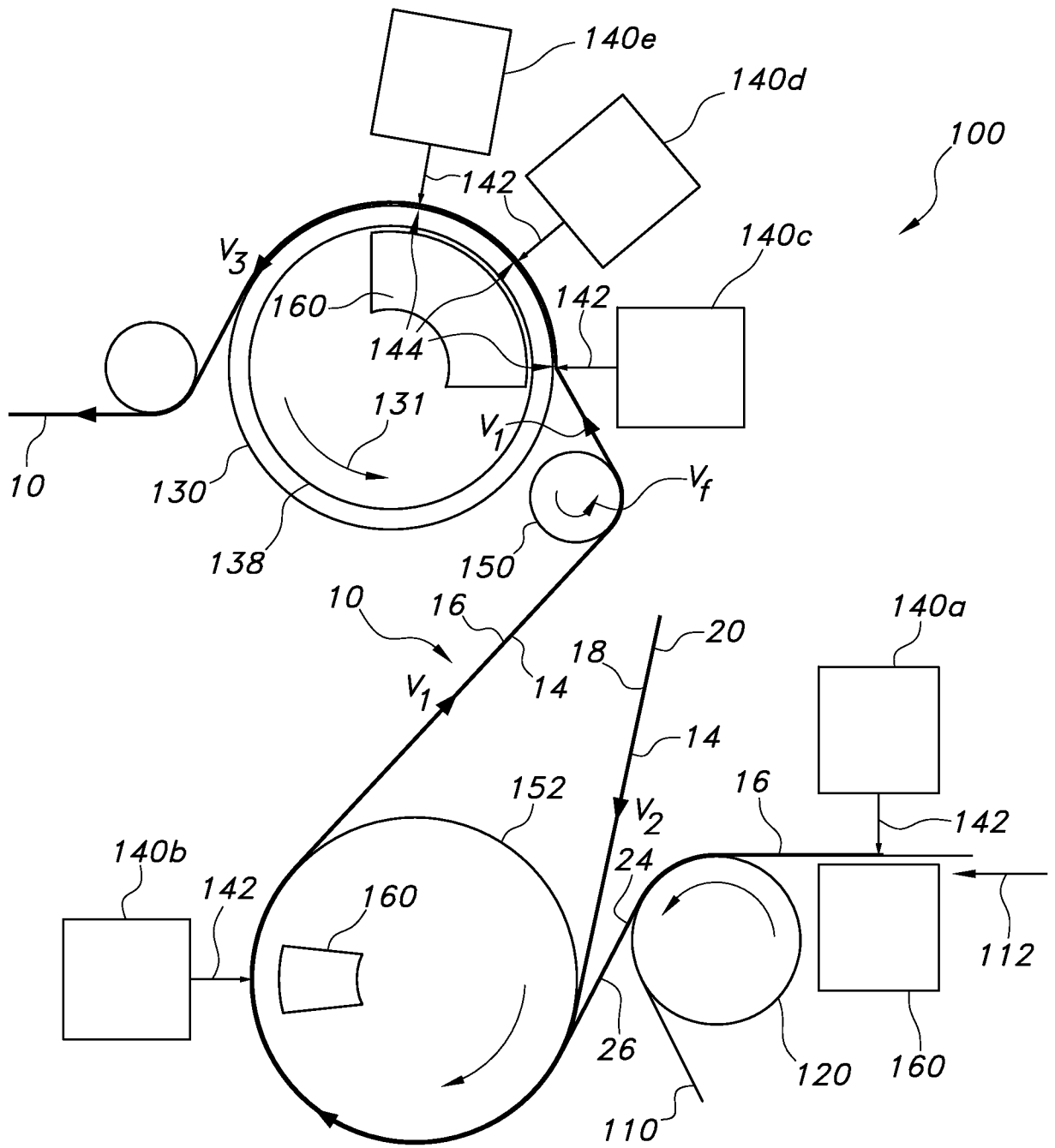

FIG. 4

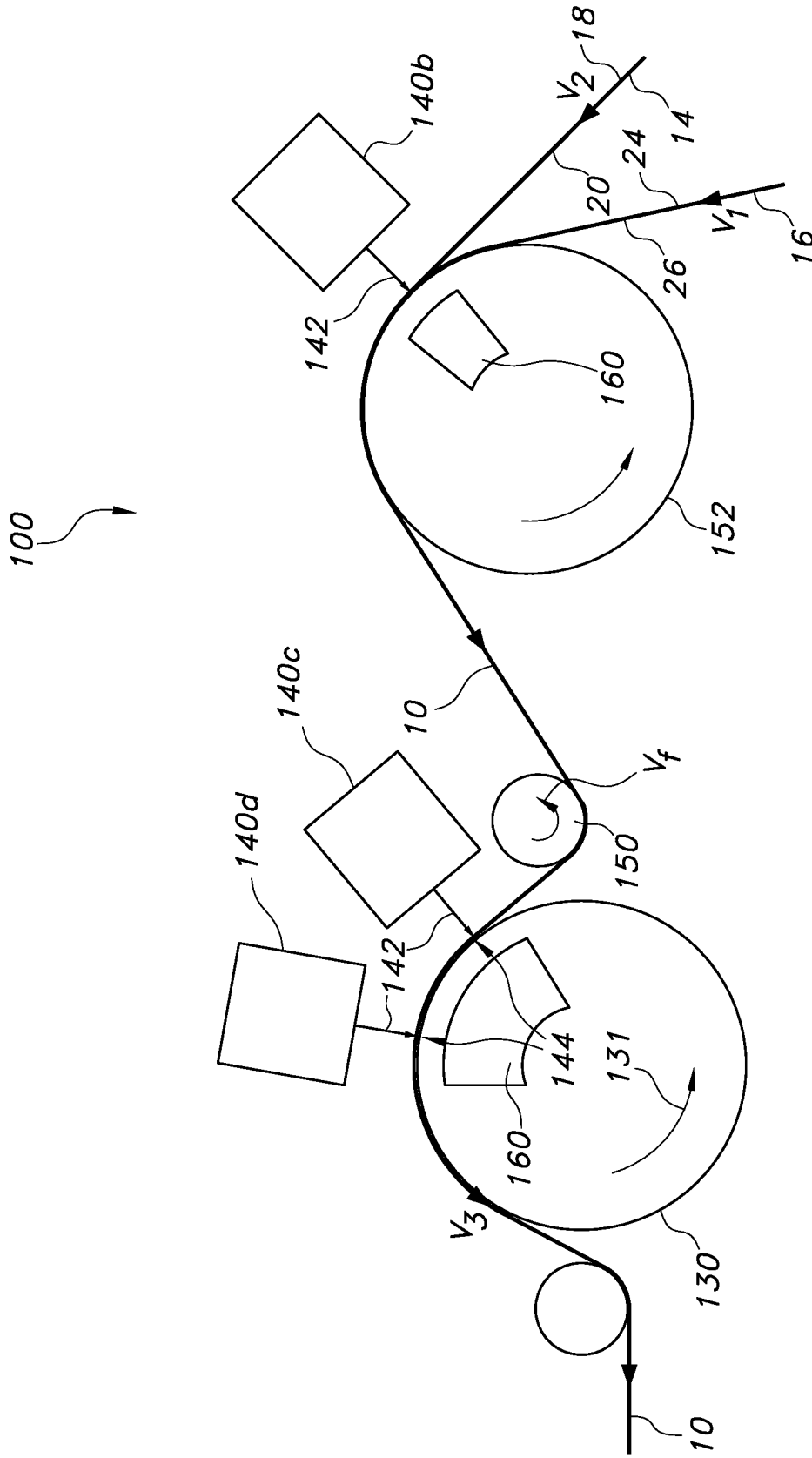

FIG. 4A

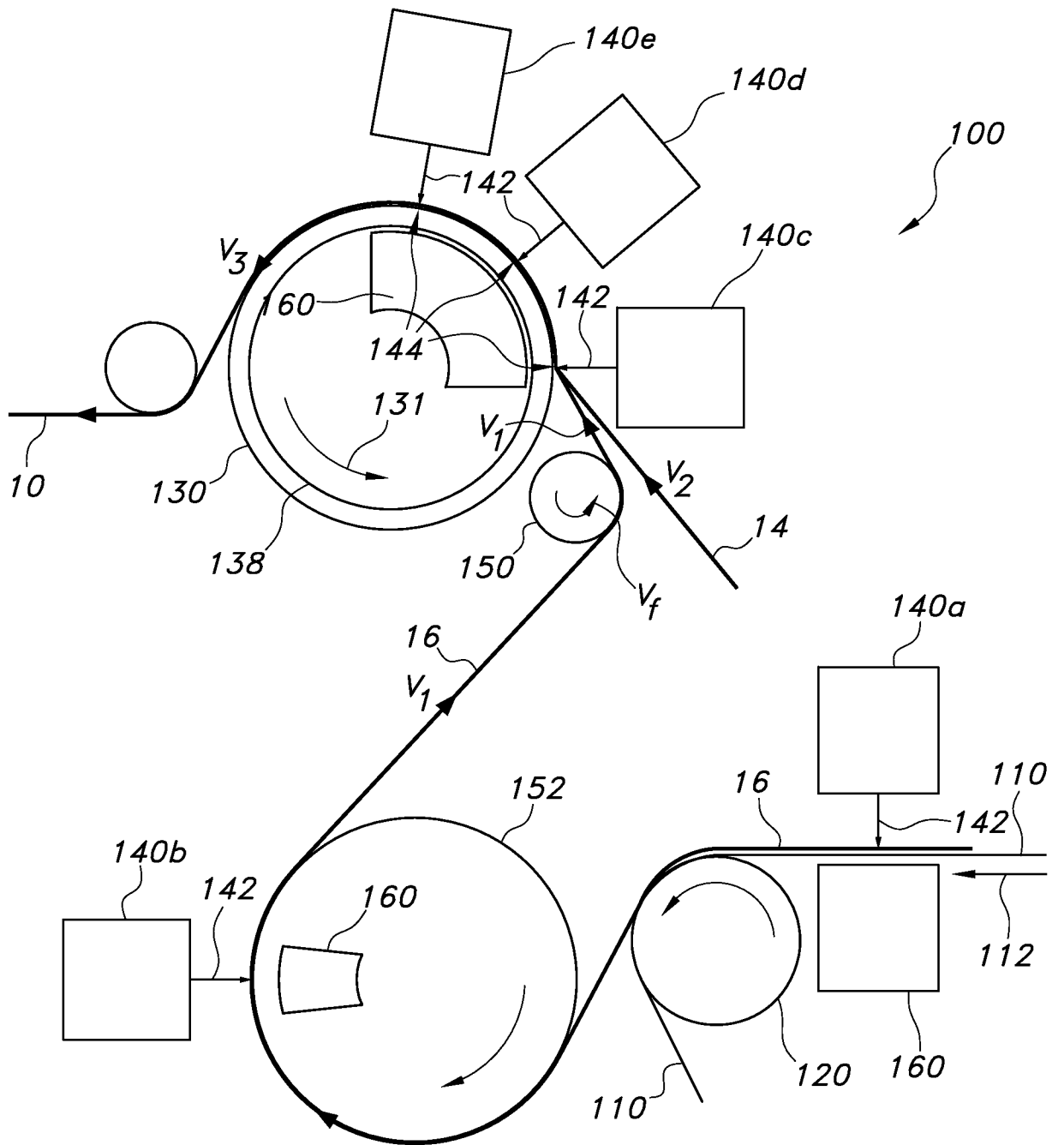

FIG. 5

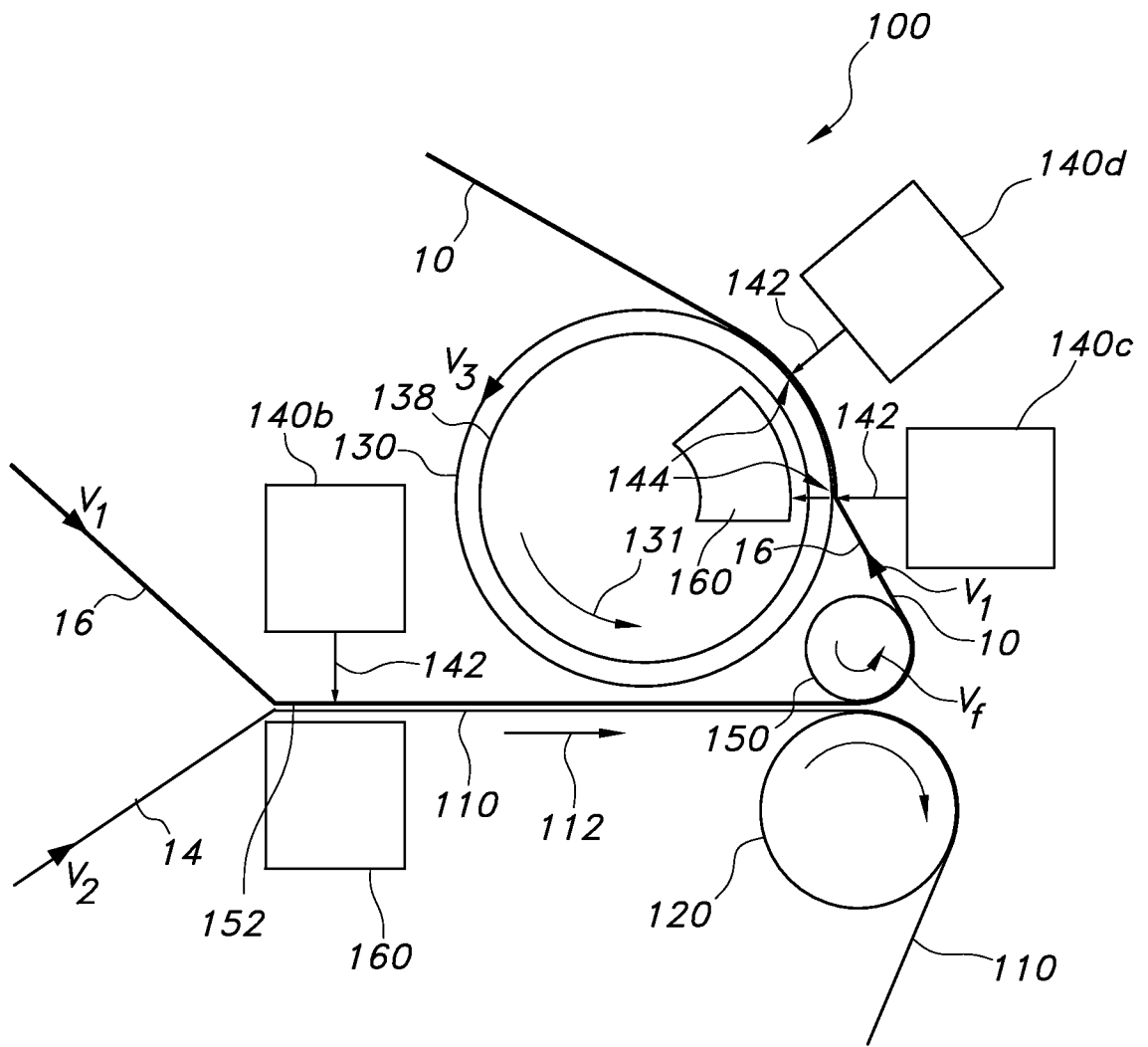

FIG. 6

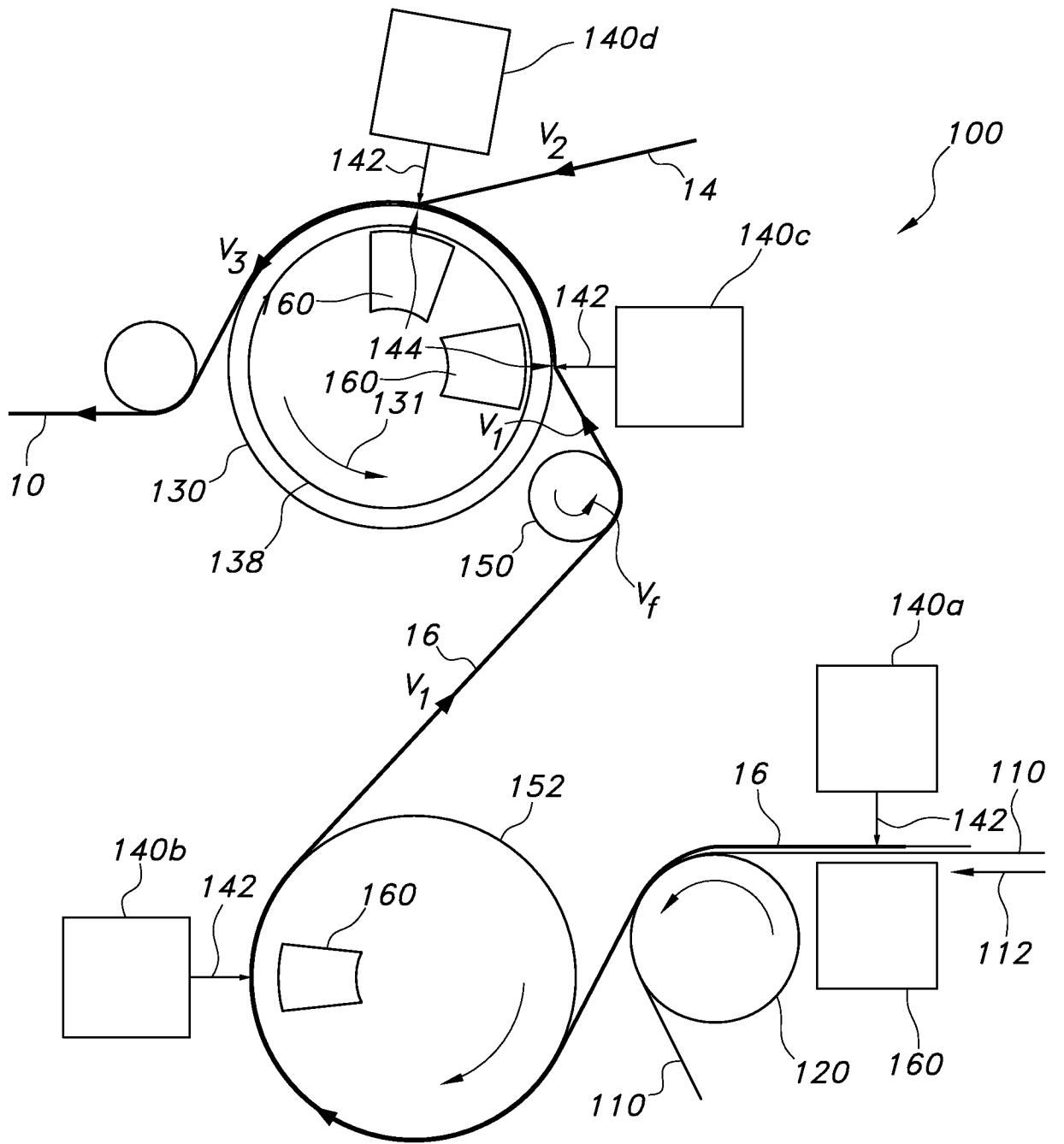

FIG. 7

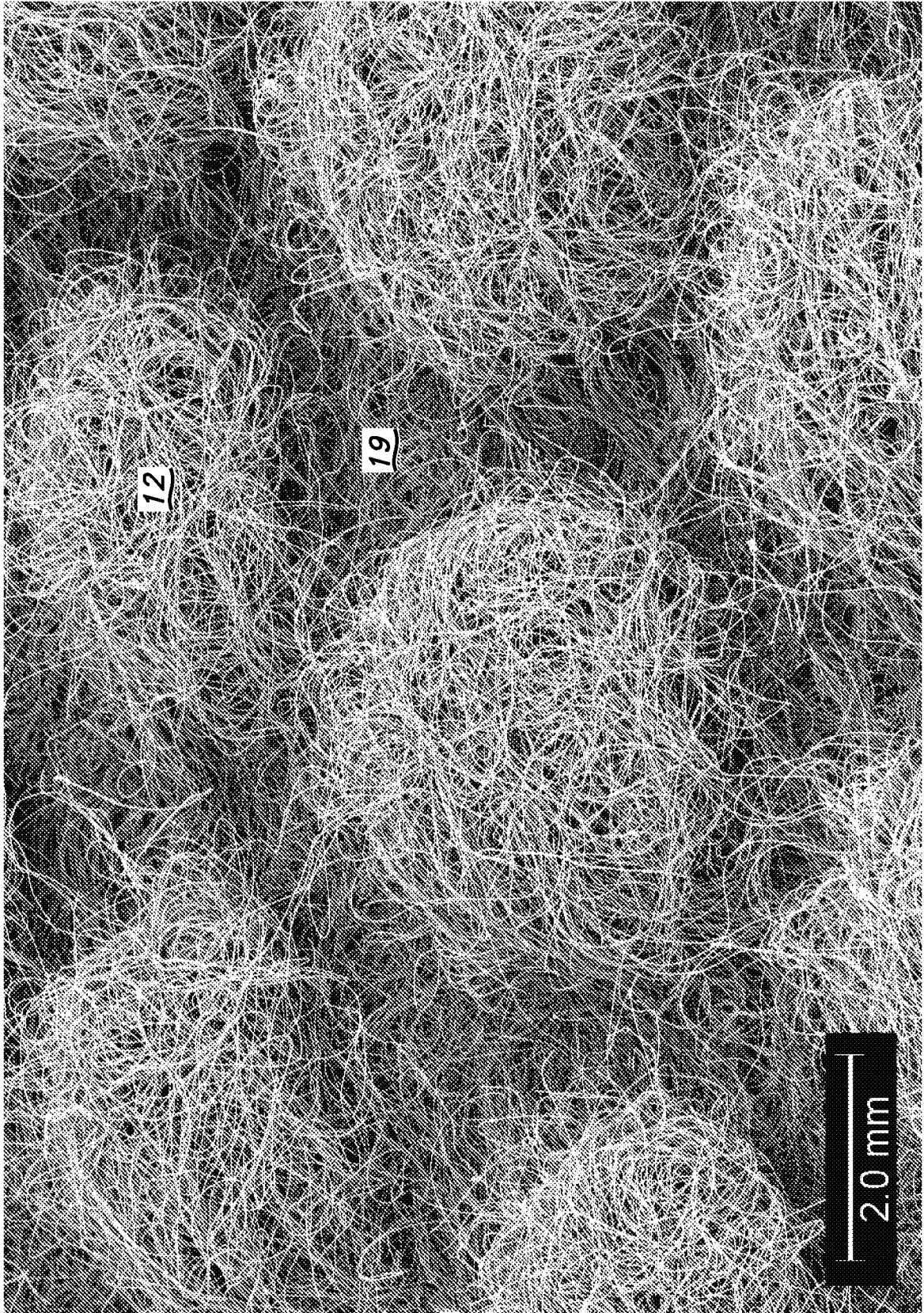

FIG. 8

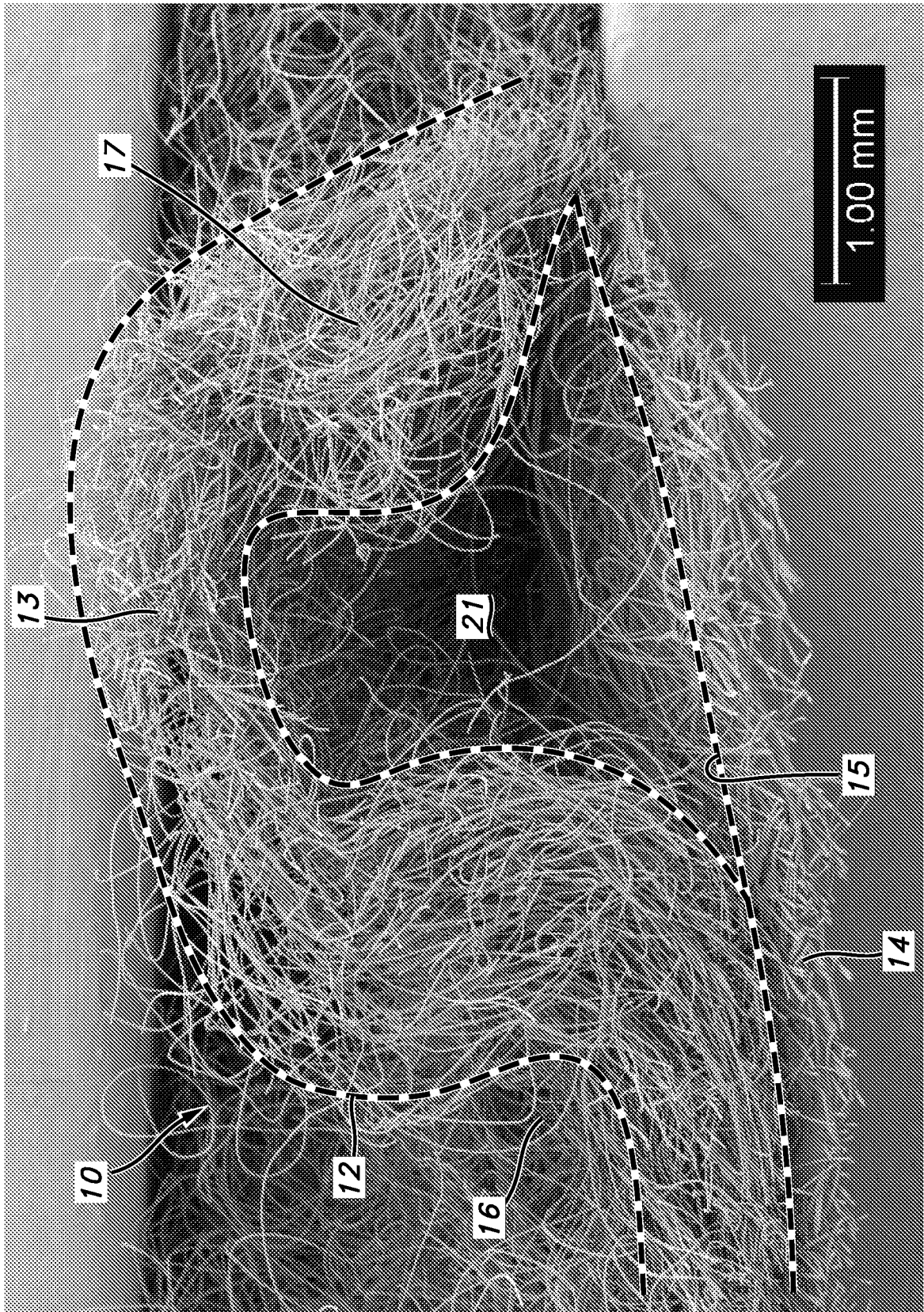

FIG. 9

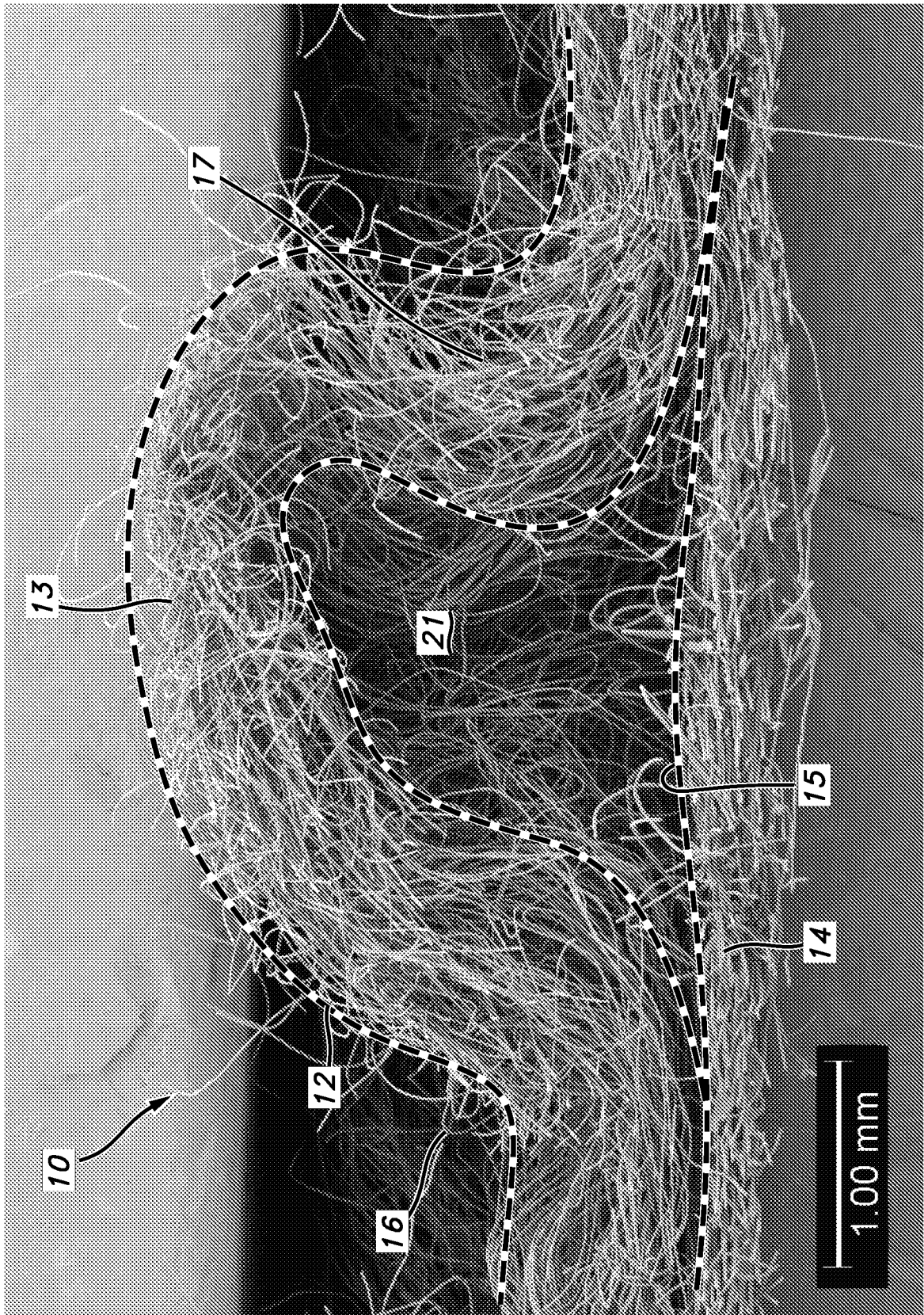

FIG. 9A

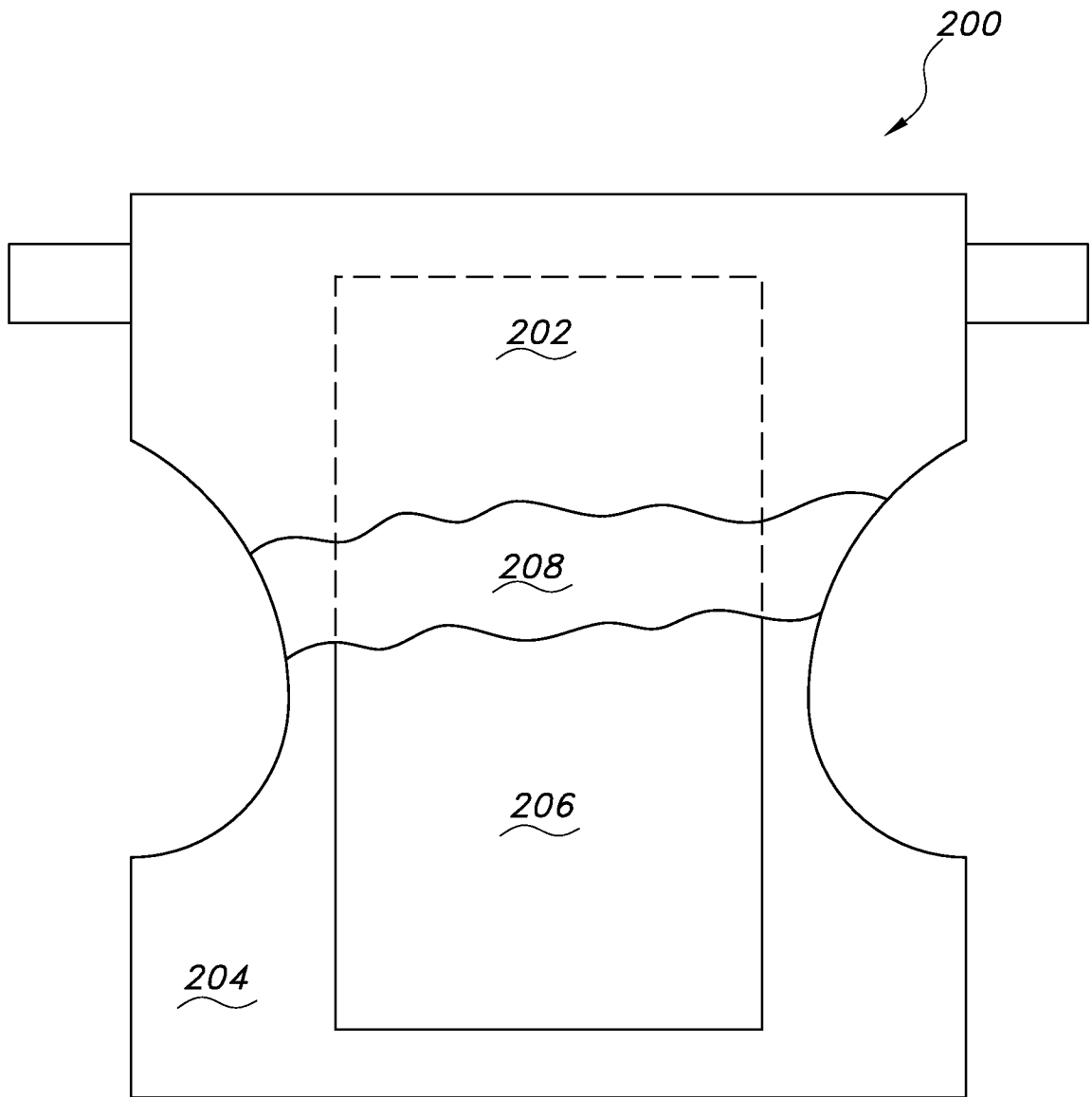

FIG. 10

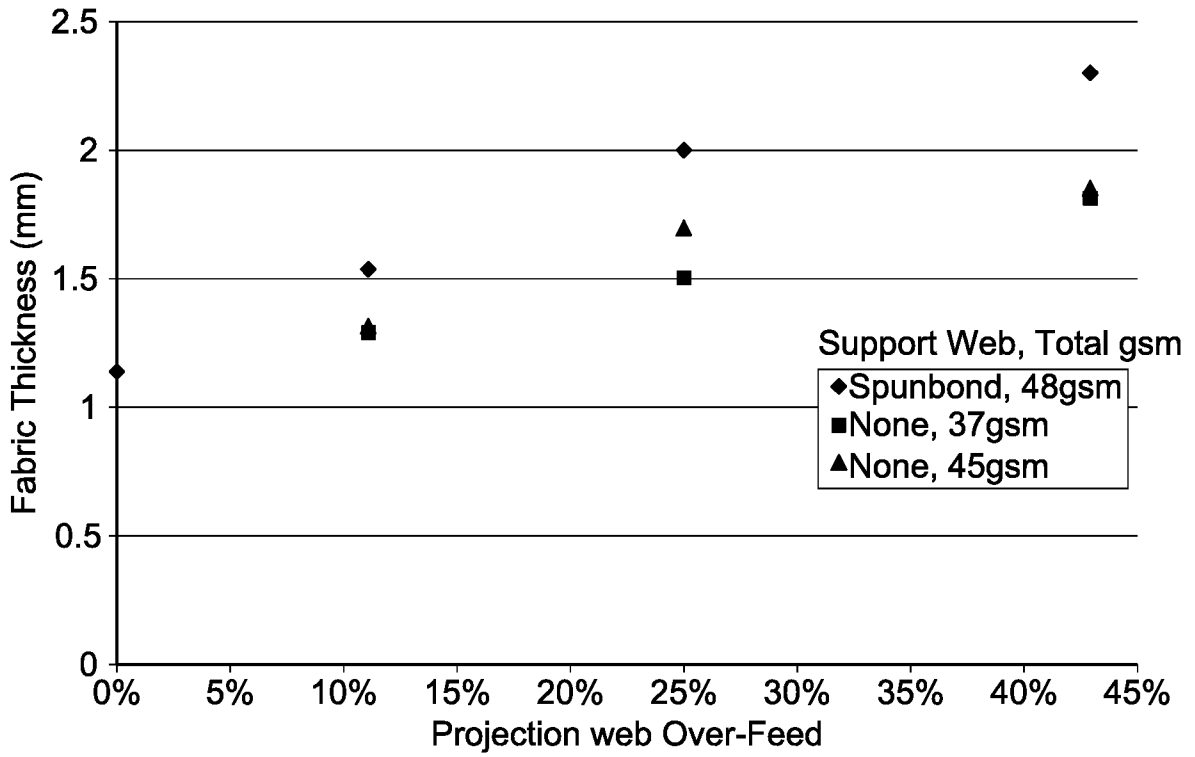

FIG. 11

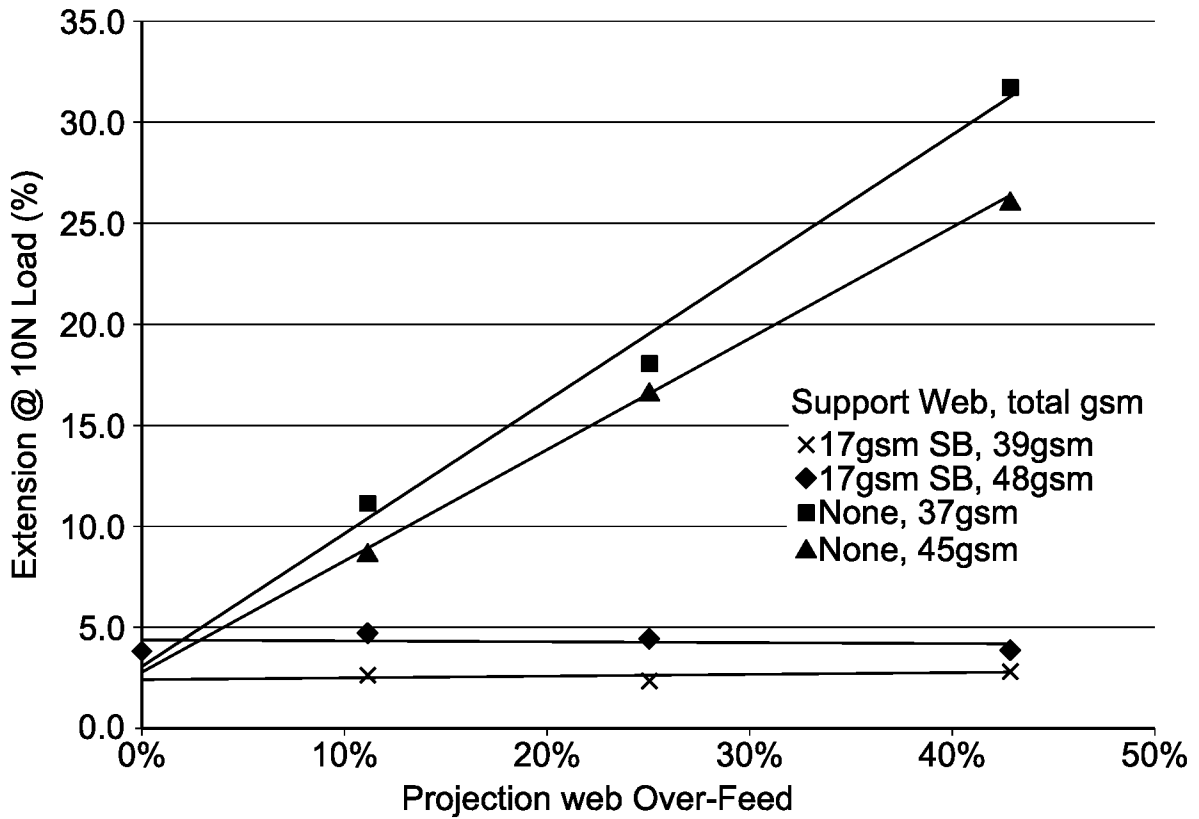

FIG. 12

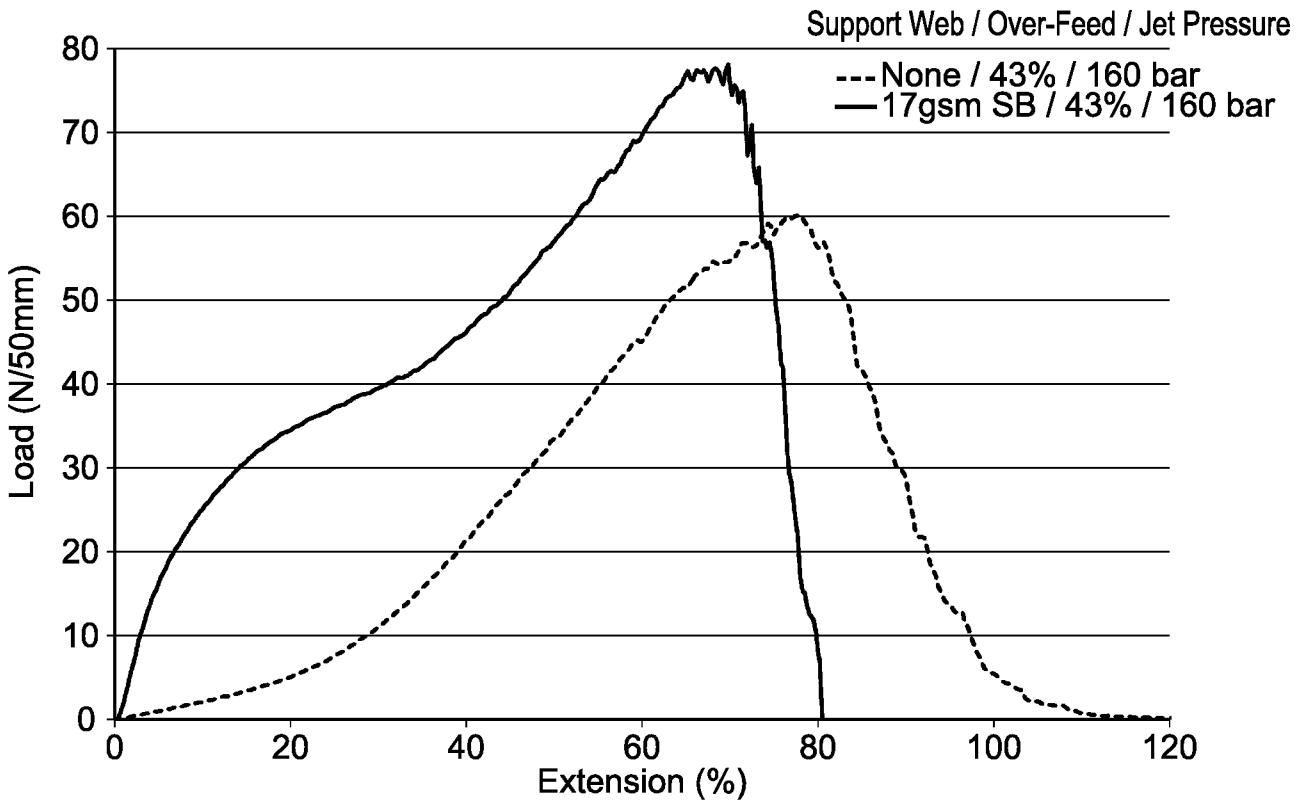

FIG. 13

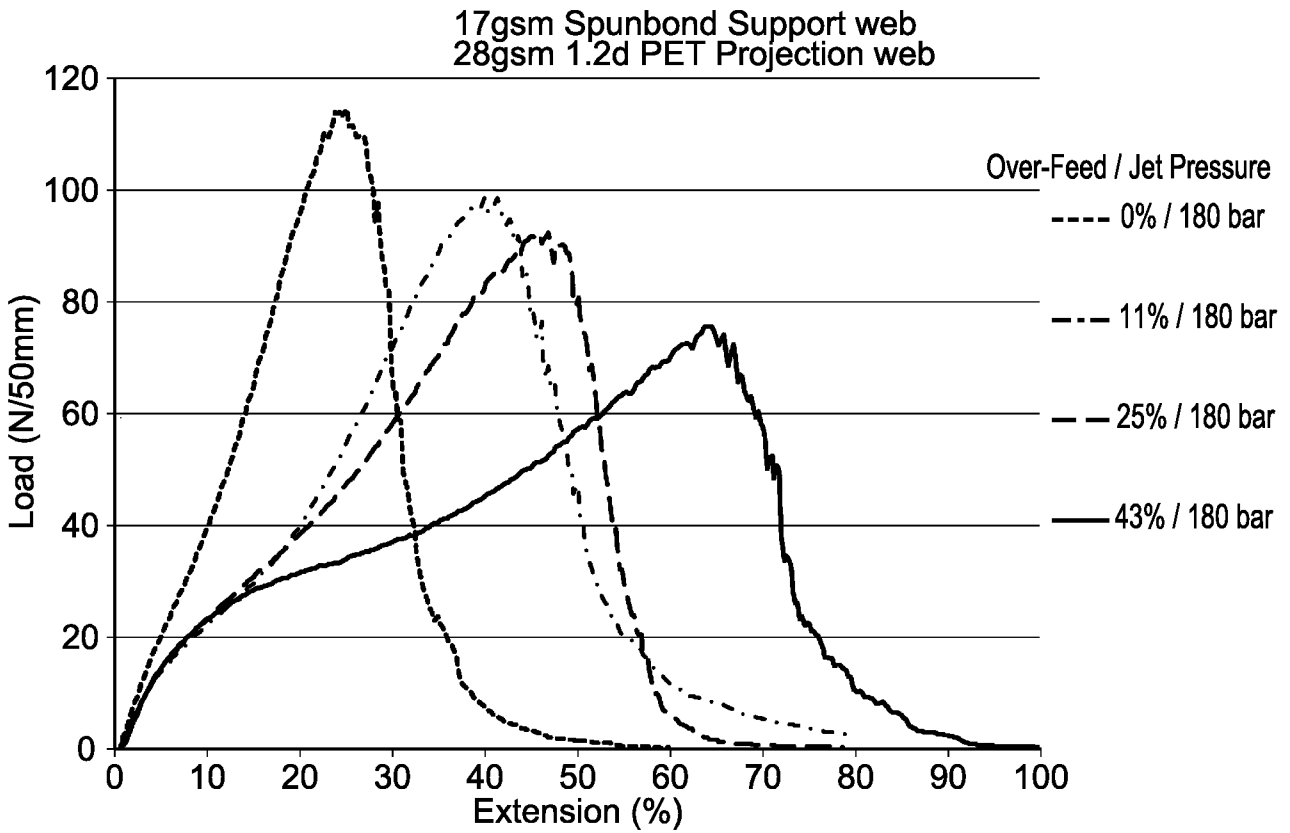

FIG. 14

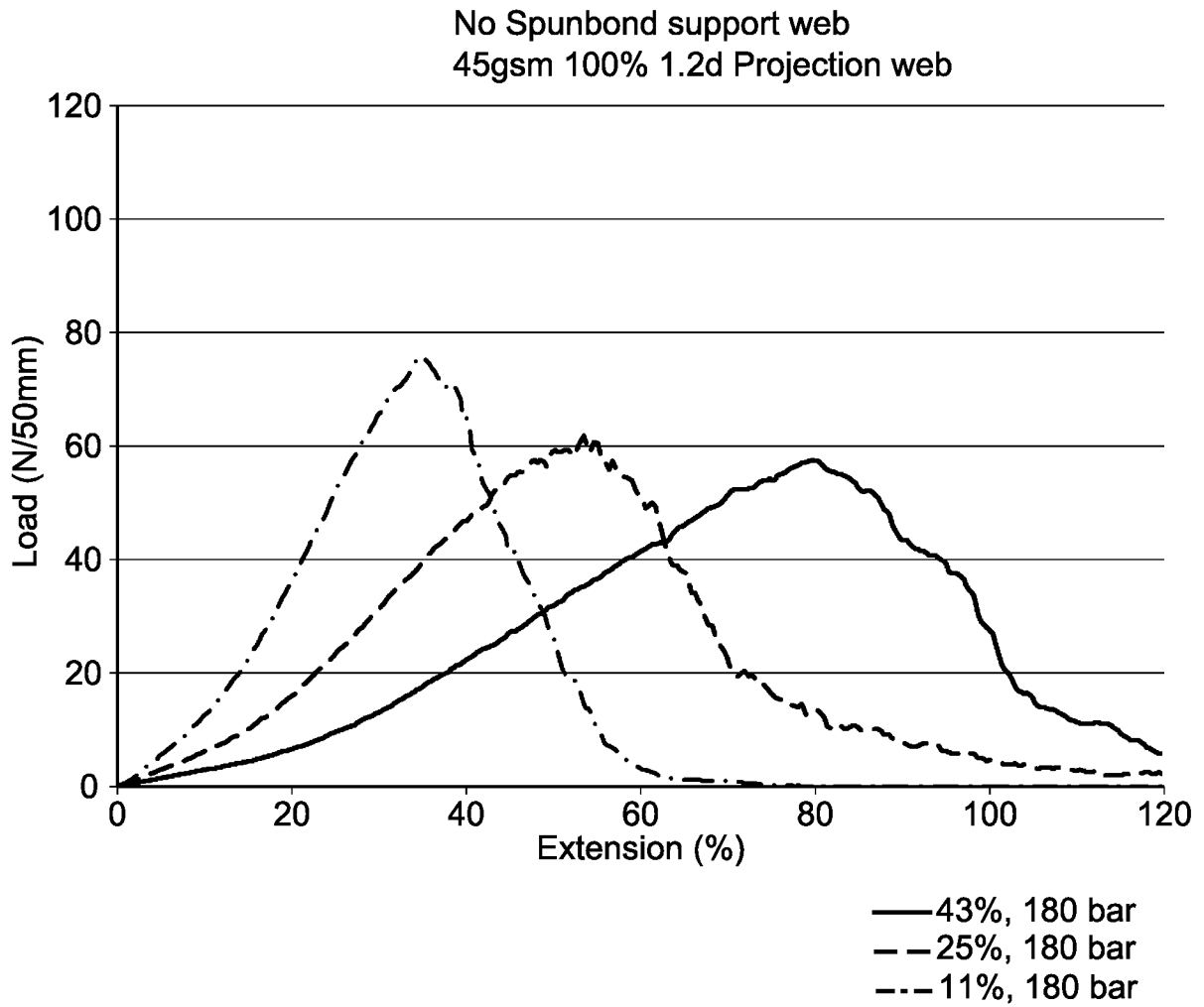

FIG. 15

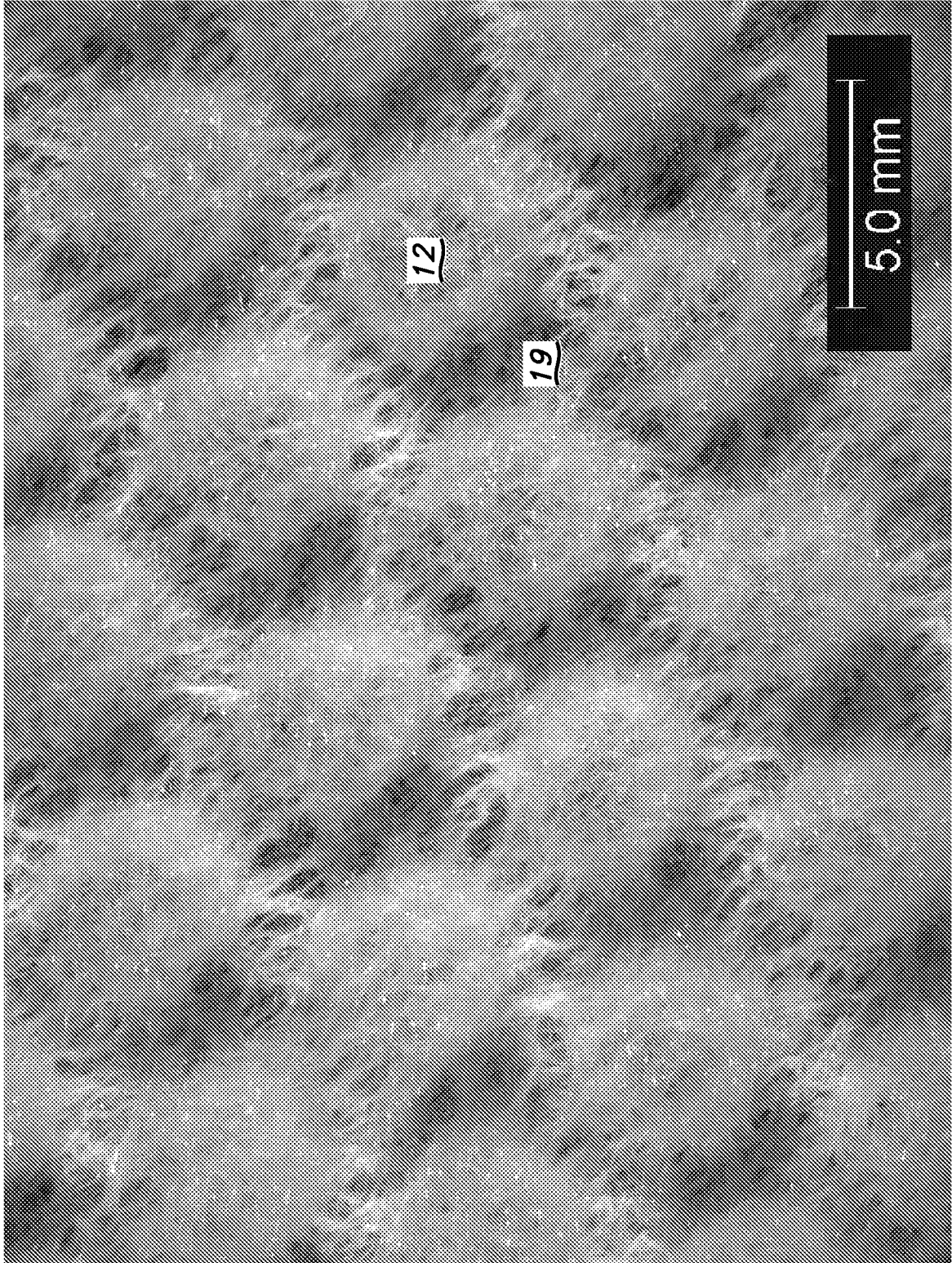

FIG. 16

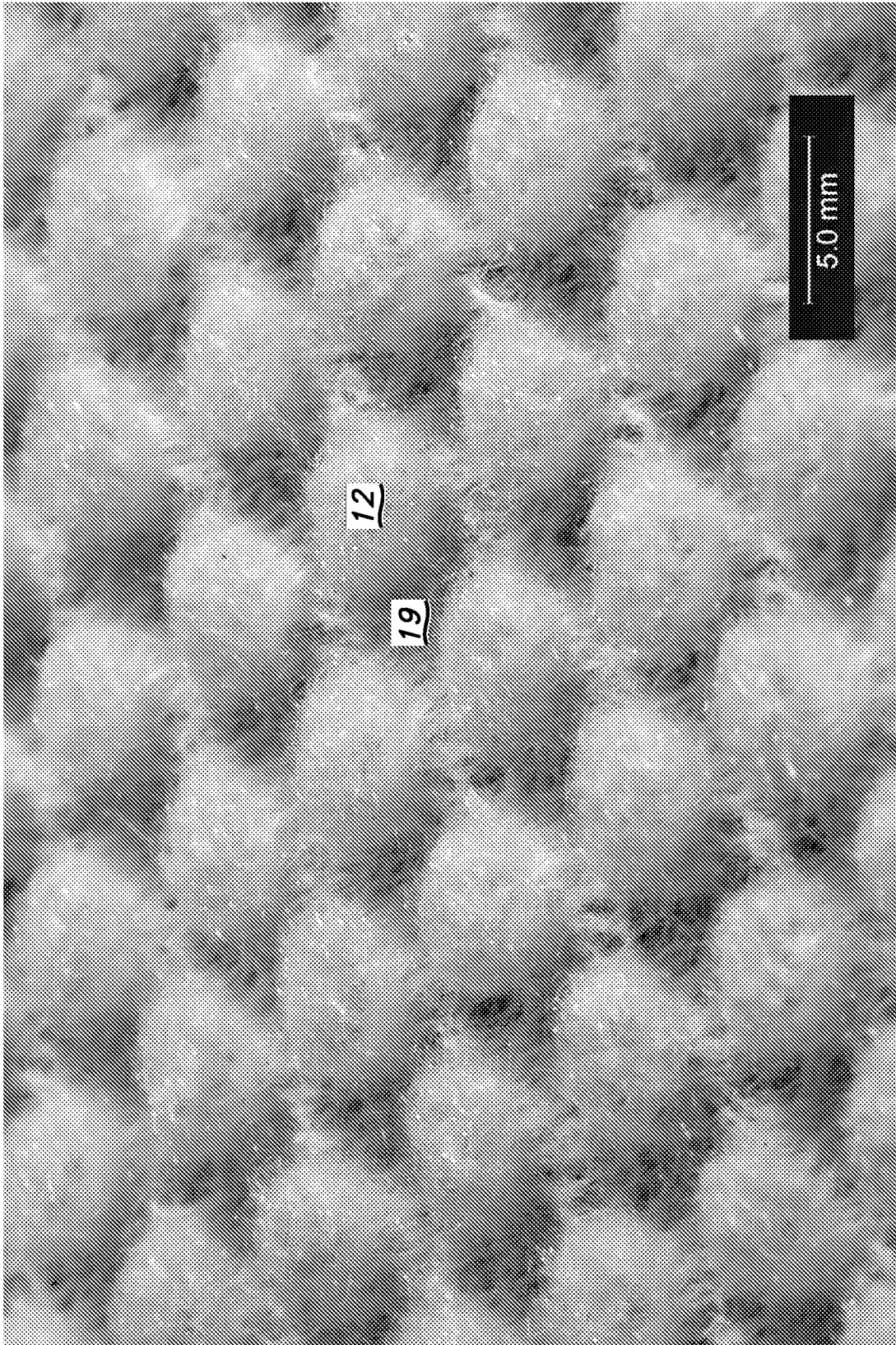

FIG. 16A

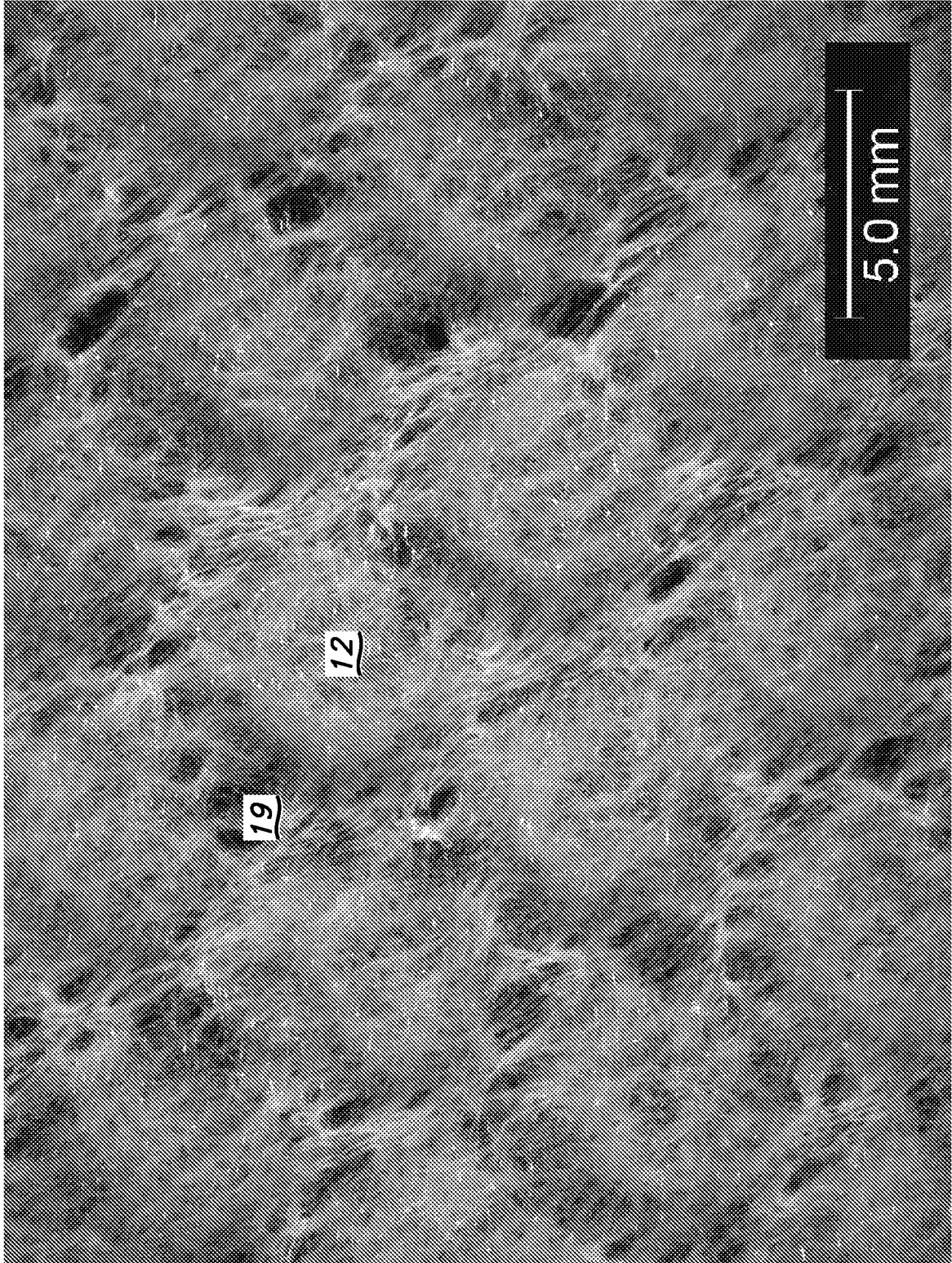

FIG. 17

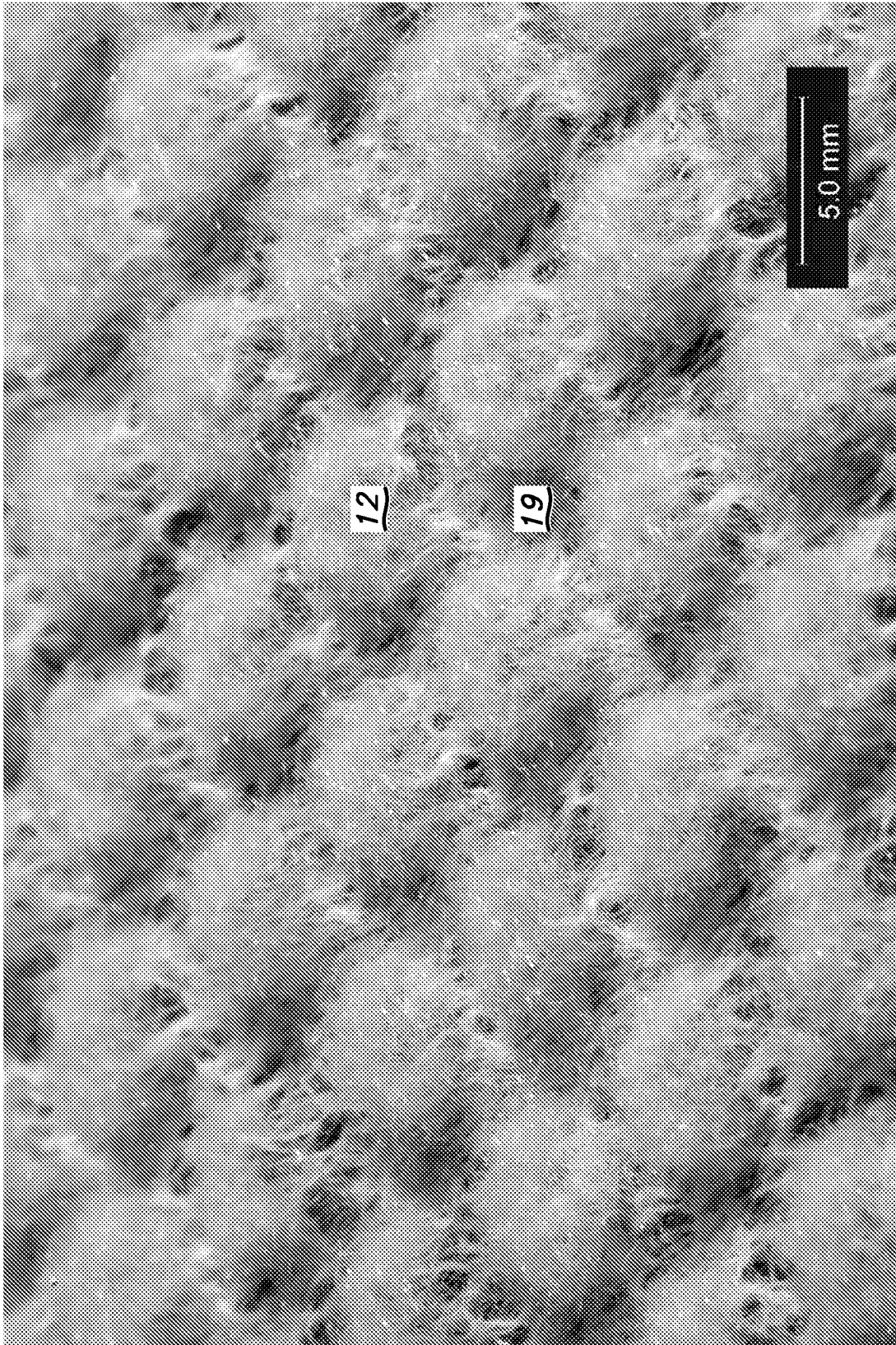

FIG. 17A

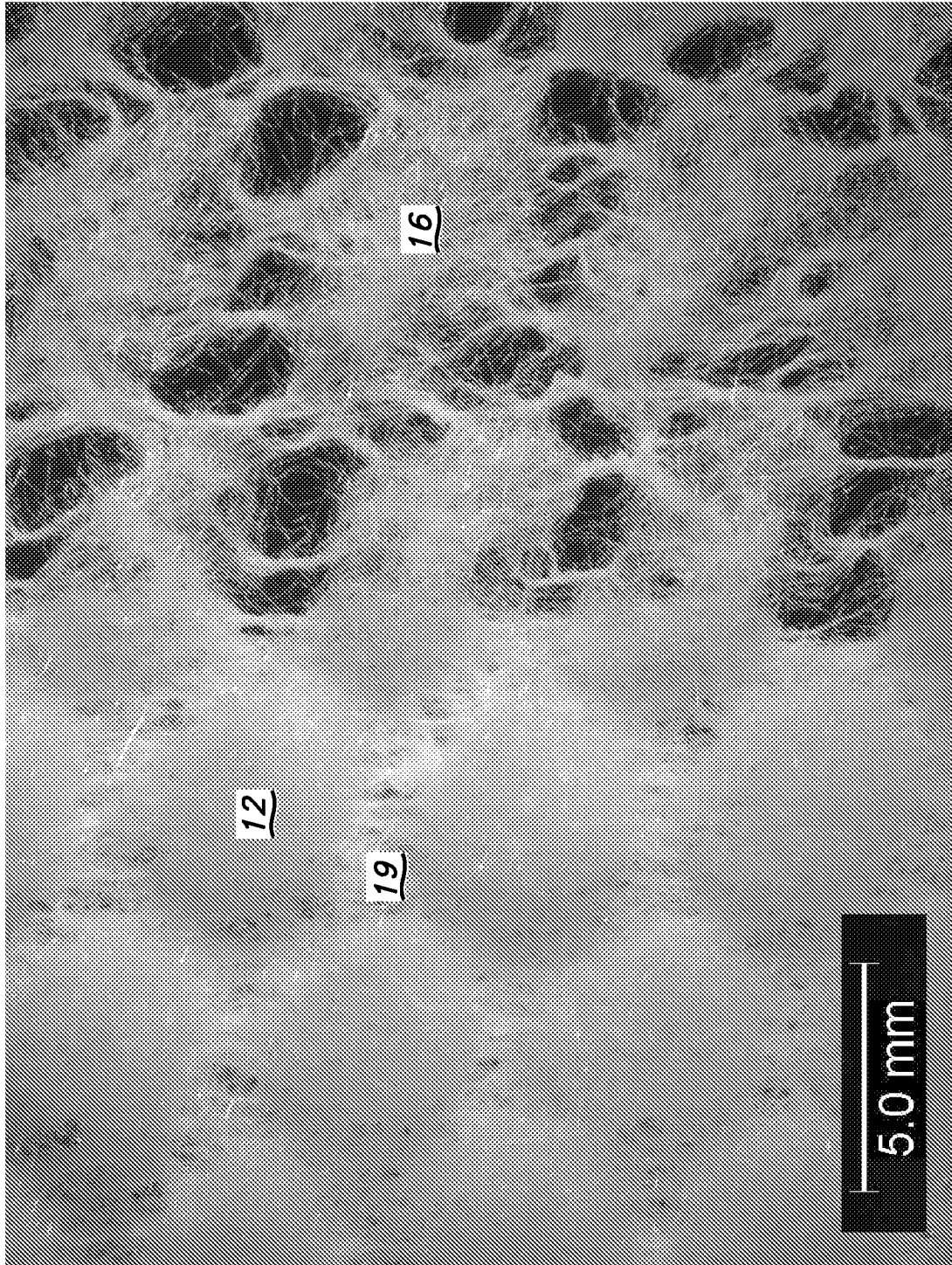

FIG. 18

A. CLASSIFICATION OF SUBJECT MATTER**D04H 1/492(2012.01)i, D04H 1/495(2012.01)i**

According to International Patent Classification (IPC) or to both national classification and IPC

B. FIELDS SEARCHED

Minimum documentation searched (classification system followed by classification symbols)

D04H 1/492; D04H 11/00; A61F 13/15; B32B 3/00; B32B 3/10; B32B 37/02; A61F 13/16; D04H 1/495

Documentation searched other than minimum documentation to the extent that such documents are included in the fields searched

Korean utility models and applications for utility models

Japanese utility models and applications for utility models

Electronic data base consulted during the international search (name of data base and, where practicable, search terms used)

eKOMPASS(KIPO internal) & keywords: laminate web, projection, nonwoven, support layer, hollow, hole, diaper, entangling fluid, absorbent article

C. DOCUMENTS CONSIDERED TO BE RELEVANT

Category*	Citation of document, with indication, where appropriate, of the relevant passages	Relevant to claim No.
X	US 5180620 A (MENDE, T.) 19 January 1993 See abstract; column, 8 lines 57-68, column 16, lines 16-22, column 17, lines 23-25; claims 1-3, 14; and figures 7, 10, 25-31.	15-20
A		1-14
A	US 2007-0172628 A1 (SETH, J. et al.) 26 July 2007 See abstract; claim 1; and figures 1-6.	1-20
A	US 2012-0111483 A1 (SCHNEIDER, U. et al.) 10 May 2012 See claims 1-6; and figure 1.	1-20
A	US 4741941 A (ENGLEBERT, S. M. et al.) 3 May 1988 See abstract; claims 1, 44, 64; and figures 1-5, 15, 21-25.	1-20
A	WO 99-55532 A1 (THE PROCTER & GAMBLE COMPANY) 4 November 1999 See abstract; claim 1; and figure 5.	1-20

 Further documents are listed in the continuation of Box C. See patent family annex.

* Special categories of cited documents:

"A" document defining the general state of the art which is not considered to be of particular relevance

"E" earlier application or patent but published on or after the international filing date

"L" document which may throw doubts on priority claim(s) or which is cited to establish the publication date of another citation or other special reason (as specified)

"O" document referring to an oral disclosure, use, exhibition or other means

"P" document published prior to the international filing date but later than the priority date claimed

"T" later document published after the international filing date or priority date and not in conflict with the application but cited to understand the principle or theory underlying the invention

"X" document of particular relevance; the claimed invention cannot be considered novel or cannot be considered to involve an inventive step when the document is taken alone

"Y" document of particular relevance; the claimed invention cannot be considered to involve an inventive step when the document is combined with one or more other such documents, such combination being obvious to a person skilled in the art

"&" document member of the same patent family

Date of the actual completion of the international search

16 April 2014 (16.04.2014)

Date of mailing of the international search report

16 April 2014 (16.04.2014)

Name and mailing address of the ISA/KR

International Application Division
Korean Intellectual Property Office
189 Cheongsu-ro, Seo-gu, Daejeon Metropolitan City, 302-701,
Republic of Korea

Facsimile No. +82-42-472-7140

Authorized officer

CHOI, Sung Hee

Telephone No. +82-42-481-8740



INTERNATIONAL SEARCH REPORT

Information on patent family members

International application No.

PCT/IB2013/059767

Patent document cited in search report	Publication date	Patent family member(s)	Publication date		
US 05180620 A	19/01/1993	CN 1049387 C	20/02/1991		
		CN 1049388 A	20/02/1991		
		CN 1049461 C	16/02/2000		
		EP 0409535 A1	23/01/1991		
		EP 0409535 B1	23/03/1994		
		JP 02615212 B2	28/05/1997		
		JP 02682874 B2	26/11/1997		
		JP 02947570 B2	13/09/1999		
		JP 03-051355 A	05/03/1991		
		JP 03-082860 A	08/04/1991		
		JP 03-097458 A	23/04/1991		
		US 05242632 A	07/09/1993		
		US 2007-0172628 A1	26/07/2007	AR 059185 A1	12/03/2008
				BR PI0707227 A2	26/04/2011
CN 101370633 A	18/02/2009				
CN 101370633 B	28/03/2012				
EP 1993800 A1	26/11/2008				
EP 1993800 A4	29/04/2009				
JP 05175224 B2	03/04/2013				
JP 2009-524540 A	02/07/2009				
US 8034431 B2	11/10/2011				
WO 2007-087234 A1	02/08/2007				
US 2012-0111483 A1	10/05/2012			CN 1946548 A	11/04/2007
		EP 1750935 A1	14/02/2007		
		EP 2213451 A1	04/08/2010		
		EP 2213451 B1	04/07/2012		
		JP 2007-534528 A	29/11/2007		
		MX PA06012573 A	15/12/2006		
		US 2005-241773 A1	03/11/2005		
		US 2007-193678 A1	23/08/2007		
		US 2008-210364 A1	04/09/2008		
		US 2010-163162 A1	01/07/2010		
		US 2011-067797 A1	24/03/2011		
		US 2011-232822 A1	29/09/2011		
		US 7222654 B2	29/05/2007		
		US 7389804 B2	24/06/2008		
		US 7695583 B2	13/04/2010		
		US 7850809 B2	14/12/2010		
		US 7981231 B2	19/07/2011		
		US 8114234 B2	14/02/2012		
		US 8486210 B2	16/07/2013		
WO 2005-108053 A1	17/11/2005				
US 04741941 A	03/05/1988	KR 10-1993-0010348 B1	16/10/1993		
WO 99-55532 A1		AT 228061 T	15/12/2002		
		AU 1999-68899 A	16/11/1999		

INTERNATIONAL SEARCH REPORT

Information on patent family members

International application No.

PCT/IB2013/059767

Patent document cited in search report	Publication date	Patent family member(s)	Publication date
		CA 2329784 A1	04/11/1999
		DE 69904036 D1	02/01/2003
		DE 69904036 T2	08/05/2003
		EP 0955159 A1	10/11/1999
		EP 1075388 A1	14/02/2001
		EP 1075388 B1	20/11/2002
		JP 04471139 B2	02/06/2010
		JP 2002-512909 A	08/05/2002