



- (51) **International Patent Classification:**  
*G06F 3/06* (2006.01)      *G06F 11/14* (2006.01)
- (21) **International Application Number:**  
PCT/JP2012/001034
- (22) **International Filing Date:**  
16 February 2012 (16.02.2012)
- (25) **Filing Language:** English
- (26) **Publication Language:** English
- (71) **Applicant (for all designated States except US):** **HITACHI, LTD.** [JP/JP]; 6-6, Marunouchi 1-chome, Chiyoda-ku, Tokyo, 1008280 (JP).
- (72) **Inventors; and**
- (75) **Inventors/Applicants (for US only):** **NASU, Hiroshi** [JP/JP]; c/o HITACHI, LTD., Yokohama Research Laboratory, 292, Yoshida-cho, Totsuka-ku, Yokohama-shi, Kanagawa, 2440817 (JP). **TANAKA, Toru** [JP/JP]; c/o HITACHI, LTD., Yokohama Research Laboratory, 292, Yoshida-cho, Totsuka-ku, Yokohama-shi, Kanagawa, 2440817 (JP).
- (74) **Agents:** **OHGA, Shinji** et al.; SUNNEXT INTERNATIONAL PATENT OFFICE, Seafort Square Center Building, 16F, 2-3-12, Higashishinagawa, Shinagawa-ku, Tokyo 1400002 (JP).

- (81) **Designated States (unless otherwise indicated, for every kind of national protection available):** AE, AG, AL, AM, AO, AT, AU, AZ, BA, BB, BG, BH, BR, BW, BY, BZ, CA, CH, CL, CN, CO, CR, CU, CZ, DE, DK, DM, DO, DZ, EC, EE, EG, ES, FI, GB, GD, GE, GH, GM, GT, HN, HR, HU, ID, IL, IN, IS, JP, KE, KG, KM, KN, KP, KR, KZ, LA, LC, LK, LR, LS, LT, LU, LY, MA, MD, ME, MG, MK, MN, MW, MX, MY, MZ, NA, NG, NI, NO, NZ, OM, PE, PG, PH, PL, PT, QA, RO, RS, RU, RW, SC, SD, SE, SG, SK, SL, SM, ST, SV, SY, TH, TJ, TM, TN, TR, TT, TZ, UA, UG, US, UZ, VC, VN, ZA, ZM, ZW.
- (84) **Designated States (unless otherwise indicated, for every kind of regional protection available):** ARIPO (BW, GH, GM, KE, LR, LS, MW, MZ, NA, RW, SD, SL, SZ, TZ, UG, ZM, ZW), Eurasian (AM, AZ, BY, KG, KZ, MD, RU, TJ, TM), European (AL, AT, BE, BG, CH, CY, CZ, DE, DK, EE, ES, FI, FR, GB, GR, HR, HU, IE, IS, IT, LT, LU, LV, MC, MK, MT, NL, NO, PL, PT, RO, RS, SE, SI, SK, SM, TR), OAPI (BF, BJ, CF, CG, CI, CM, GA, GN, GQ, GW, ML, MR, NE, SN, TD, TG).

**Published:**  
— with international search report (Art. 21(3))

(54) **Title:** STORAGE SYSTEM, MANAGEMENT SERVER, STORAGE APPARATUS, AND DATA MANAGEMENT METHOD

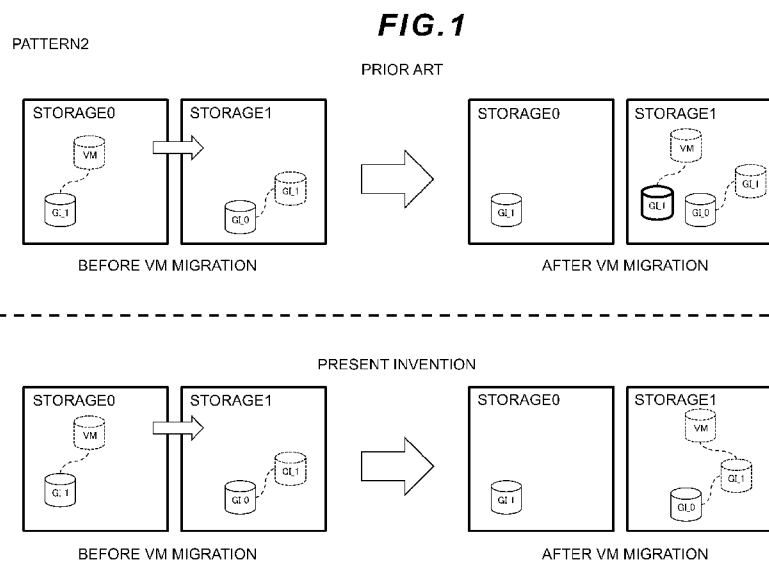

(57) **Abstract:** A snapshot volume is migrated by using a primary volume of a migration destination storage apparatus. The management server comprises a controller for generational management, by means of the snapshot volumes, of differential data for the logical volume which is the parent volume of the snapshot volume, and, if an instruction to copy a snapshot volume of a designated generation is received and a snapshot volume prior to the designated generation of the copy instruction-target snapshot volume exists, the controller copies the differential data between the designated-generation snapshot volume and the existing snapshot volume, and associates the copied differential data with the existing snapshot volume.

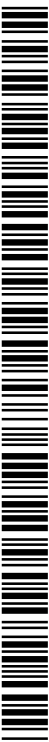

## Description

### Title of Invention: STORAGE SYSTEM, MANAGEMENT SERVER, STORAGE APPARATUS, AND DATA MANAGEMENT METHOD

#### Technical Field

[0001] The present invention relates to a storage system, management server, storage apparatus and a data management method, and is suitably applied to a storage apparatus on which a snapshot function is installed and to a management server, storage apparatus and a data management method.

#### Background Art

[0002] Conventionally, some storage apparatuses have a snapshot function which holds an image of a logical volume (hereinafter called a source volume) at a time point when a snapshot creation instruction is received. The snapshot function makes it possible to restore the source volume at a time point in case that data is lost due to human error or the state of a file system at a desired time point is to be restored.

[0003] If a snapshot is created by the snapshot function, data which precedes data overwriting (hereinafter called previous data) is subsequently saved to a previous data save logical volume with the timing at which data is written to the source volume. That is, the difference between the source volume at the time point when the snapshot creation instruction is received and the current source volume is saved to the previous data save logical volume as previous data. Hence, a data image (snapshot) of the source volume at the snapshot creation time point can be restored by combining the data stored in the current source volume with the previous data stored in the previous data save logical volume.

[0004] A snapshot function described above is advantageous in that the source volume at the time point when snapshot creation is ordered can be restored using a smaller storage capacity in comparison with a case where the content of the source volume is stored as is.

[0005] Furthermore, technology may also be provided whereby, if a plurality of updatable snapshots (Writable Snapshots: WSS) are provided, update content can be efficiently copied to all the snapshots if necessary (see PTL1). According to PTL 1, for example, because a volume (golden image: GI) whereon an OS is installed can be logically copied, a virtual machine can be rapidly placed in an available state (deployed). Further, the disk usage amount can be reduced because the golden image is shared between virtual machines.

[0006] For example, if writing is performed to the golden image by way of a patch ap-

plication which is applied to the OS, or the like, a snapshot of a golden image serving as the target is created, and the patch data is written as differential data to the created snapshot. When the snapshot is read, reading of an area where patch data is written is performed to the differential data and reading from a common area is performed to the golden image.

[0007] When a virtual machine is provided, since the golden image (OS, patch version, installed application or the like) required to initiate the operation is unknown, golden images of plural generations (cascade configuration) may be held. Further, there are cases where a virtual machine is deployed by copying the latest golden image volume between storages and creating a snapshot from the copied golden image.

## **Citation List**

### **Patent Literature**

[0008] PTL 1: Japanese Published Unexamined Application No. 2010-102479

### **Summary of Invention**

#### **Technical Problem**

[0009] In PTL 1, when data of a virtual machine snapshot is migrated between storages, the snapshot generation configuration is also maintained in the migration destination storage apparatus. For this reason, if the same golden image and the same snapshot generation configuration as in the migration source storage apparatus do not exist in the migration destination storage apparatus, there is a problem in that a full copy of the generation configuration containing the snapshot primary volume (golden image) must be made and data migration takes time.

[0010] The present invention was conceived in view of the above points and proposes a storage system, a management server, a storage apparatus, and a data management method to which a snapshot volume can be migrated by using the primary volume of the migration destination storage apparatus.

#### **Solution to Problem**

[0011] In order to achieve the foregoing object, the present invention provides a storage system in which a storage apparatus, a host which issues data write requests to the storage apparatus, and a management server which manages the storage apparatus and the host are interconnected via a network, wherein the storage apparatus comprises one or more storage devices providing storage areas, and a controller which creates a logical volume in the storage areas provided by the one or more storage devices and which creates one or more snapshot volumes which are data images at a certain time point of the logical volume, wherein the management server comprises a controller for generational management, by means of the snapshot volumes, of differential data for the logical volume which is the parent volume of the snapshot volume, and wherein, if

an instruction to copy a snapshot volume of a designated generation is received and a snapshot volume prior to the designated generation of the copy instruction-target snapshot volume exists, the controller copies the differential data between the designated-generation snapshot volume and the existing snapshot volume, and associates the copied differential data with the existing snapshot volume.

[0012] According to this configuration, if a copy instruction to copy a snapshot volume of a designated generation is received and a snapshot volume prior to the designated generation of the copy instruction-target snapshot volume exists, the differential data between the designated-generation snapshot volume and the snapshot volume which exists at the copy destination is copied and the copied differential data is associated with the snapshot volume which exists at the copy destination. As a result, even when the copy destination snapshot volume differs from the copy source snapshot volume, because it is possible to migrate the snapshot volume by using the snapshot volume which exists at the copy destination, the data copy size at the time of snapshot volume migration can be minimized and the processing time to migrate the snapshot volume can be reduced.

### **Advantageous Effects of Invention**

[0013] With the present invention, by using the primary volume of the migration destination storage apparatus to migrate a snapshot volume, the data copy size at the time of snapshot volume migration between storage apparatuses can be minimized and the processing time to migrate the snapshot volume can be reduced.

### **Brief Description of Drawings**

[0014] [fig.1] Fig. 1 is a conceptual diagram providing an overview of an embodiment of the present invention.

[fig.2] Fig. 2 is a conceptual diagram providing an overview of the embodiment.

[fig.3] Fig. 3 is a conceptual diagram providing an overview of the embodiment.

[fig.4] Fig. 4 is a block diagram showing the overall configuration of a computer system according to the embodiment.

[fig.5] Fig. 5 is a block diagram showing the configuration of a host according to the embodiment.

[fig.6] Fig. 6 is a block diagram showing the configuration of a storage apparatus according to the embodiment.

[fig.7] Fig. 7 is a block diagram showing the configuration of a memory of the storage apparatus according to the embodiment.

[fig.8] Fig. 8 is a table showing an example of a snapshot configuration management table according to this embodiment.

[fig.9] Fig. 9 is a table showing an example of a volume data mapping management

table according to the embodiment.

[fig.10]Fig. 10 is a table showing an example of a volume data mapping management table according to the embodiment.

[fig.11]Fig. 11 is a block diagram showing the configuration of a management server according to the same embodiment.

[fig.12]Fig. 12 is a block diagram showing the configuration of a memory of the management server according to the embodiment.

[fig.13]Fig. 13 is a conceptual diagram providing an overview before virtual machine migration according to the embodiment.

[fig.14]Fig. 14 is a conceptual diagram providing an overview after virtual machine migration according to the embodiment.

[fig.15]Fig. 15 is a flowchart showing details of the virtual machine migration processing according to the embodiment.

[fig.16]Fig. 16 is a flowchart showing details of snapshot volume migration processing according to the embodiment.

[fig.17]Fig. 17 is a flowchart showing details of the logical volume migration processing according to the embodiment.

[fig.18]Fig. 18 is a flowchart showing details of logical volume migration processing according to the embodiment.

[fig.19]Fig. 19 is a flowchart showing details of a snapshot volume migration processing according to the embodiment.

### **Description of Embodiments**

[0015] An embodiment of the present invention will be described hereinbelow with reference to the drawings.

[0016] (1) Overview of the embodiment

Conventionally, some storage apparatuses have a snapshot function which holds an image of a logical volume (hereinafter called a source volume) at a time point when a snapshot creation instruction is received. The snapshot function makes it possible to restore the source volume at a time point in case that data is lost due to human error or when the state of a file system at a desired time point is to be restored.

[0017] If a snapshot is created by the snapshot function, data which precedes data overwriting (hereinafter called previous data) is subsequently saved to a previous data save logical volume with the timing at which data is written to the source volume. That is, the difference between the source volume at the time point when the snapshot creation instruction is received and the current source volume is saved to the previous data save logical volume as previous data. Hence, a data image (snapshot) of the source volume at the snapshot creation time point can be restored by combining the

data stored in the current source volume with the previous data stored in the previous data save logical volume.

[0018] A snapshot function described above is advantageous in that the source volume at the time point when snapshot creation is ordered can be restored using a smaller storage capacity in comparison with a case where the content of the source volume is stored as is.

[0019] Furthermore, technology may also be provided whereby, if a plurality of updatable snapshots (Writable Snapshots: WSS) are provided, update content can be efficiently copied to all the snapshots if necessary. With such technology, for example, because a volume (golden image: GI) whereon an OS is installed can be logically copied, a virtual machine can be rapidly placed in an available state (deployed). Further, the disk usage amount can be reduced because the golden image is shared between virtual machines.

[0020] For example, if writing is performed to the golden image by way of a patch application to the OS, or the like, a golden image snapshot, serving as the target, is created, and the patch data is written as differential data of the created snapshot. When a snapshot is read, reading from an area where patch data is written is performed for the differential data and reading from a common area is performed for the golden image.

[0021] If a virtual machine is provided, since the golden image (OS, patch version, installed application or the like) required to initiate the operation is unknown, golden images of plural generations (cascade configuration) are held. Further, there are cases where a virtual machine is deployed by copying the latest golden image volume between storage and creating a snapshot from the copied golden image.

[0022] For example, a case will now be described where a virtual machine (abbreviated as VM in the drawings) is migrated from a storage0 to a storage1. The migration pattern 1 in Fig. 1 represents a case where a golden image (GI\_1) exists in the storage0 and a golden image (GI\_0) exists in the storage1 and where a golden image (GI\_1) snapshot is migrated from the storage0 to the storage1. Conventionally, since a golden image generation configuration which is the same as that of the migration source storage0 does not exist in the migration destination storage1, a full copy of the golden image (GI\_1) serving as the snapshot primary volume is required.

[0023] However, in this embodiment, even when there is a difference between the migration-source and migration-destination golden image generation configurations, if a golden image (GI\_0) which is the copy source of the golden image (GI\_1) exists in the migration destination storage1, only the differential data of the golden image (GI\_0) is copied to the storage1 to create the snapshot. Accordingly, the data copy size at the time of snapshot volume migration can be minimized and the processing time to

migrate the snapshot volume can be reduced.

[0024] Furthermore, the migration pattern 2 in Fig. 2 represents a case where a golden image (GI\_1) and a golden image (GI\_0) exist in the storage0, a golden image (GI\_0) exists in storage1, and the snapshot of the golden image (GI\_1) is migrated from the storage0 to the storage1. Conventionally, because the same golden image generation configuration as that of the migration source storage0 does not exist in the migration destination storage1, a full copy of the golden image (GI\_1) and the golden image (GI\_0) serving as the snapshot primary volume is required. However, with this embodiment, even when there is a difference between the golden image generation configurations of the migration source and migration destination, if the golden image (GI\_0) exists in the migration destination storage1, the differential data (GI\_1) of the golden image (GI\_0) can be copied to the storage1 to create the snapshot.

[0025] Furthermore, the migration pattern 3 in Fig. 3 represents a case where a golden image (GI\_1) exists in the storage0 and golden images (GI\_0), (GI\_1), (GI\_2) exist in storage1, and where a snapshot of the golden image (GI\_1) is migrated from storage0 to storage1. Conventionally, because the same golden image configuration generation as the migration source storage0 does not exist in the migration destination storage1, a full copy of the golden image (GI\_1) serving as the snapshot primary volume is required. However, with this embodiment, even when there is a difference between the migration-source and migration-destination golden image generation configurations, if a golden image (GI\_1) exists in the migration destination storage1, a snapshot can be created from the existing golden image (GI\_1).

[0026] Accordingly, with this embodiment, even when there is a difference between the migration-source and migration-destination golden image (primary volume) generation configurations, a snapshot volume can be migrated by using the primary volume of the migration destination storage apparatus. As a result, the data copy size at the time of snapshot volume migration between storage apparatuses can be minimized and the processing time to migrate the snapshot volume can be reduced.

[0027] (2) Computer system configuration

Fig. 4 shows a hardware configuration of a computer system 1. As shown in Fig. 4, the computer system 1 is configured comprising a first storage apparatus 10A connected via one or more networks 40, a second storage apparatus 10B (hereinafter the first storage apparatus 10A and second storage apparatus 10B may be referred to in the description under the general term storage apparatus 10), a host 20, and a management server 30.

[0028] The network 40 is configured from a SAN (Storage Area Network), a LAN, the Internet, a public line or lease line or the like, for example. Communications between the host 20 and the storage apparatus 10 via the network 40 are performed according to

the fibre channel protocol if the network 40 is a SAN and performed according to the TCP/IP (Transmission Control Protocol/Internet Protocol) protocol if the network 40 is a LAN, for example. Further, the management server 30 is connected to the storage apparatus 10 and the host 20 via a LAN.

[0029] (2-1) Host configuration

Fig. 5 shows the configuration of the host 20. The host 20 comprises a management interface (management I/F in drawings) 21, memory 22, a bus 23, a CPU 24, a storage device 25, an I/O device 26, and an initiator port 27.

[0030] The management interface (abbreviated as management I/F in the drawings) 21 is an interface for connecting to the management server 30. The CPU 24 functions as an arithmetic processing device and controls the operation of the host 20 according to the programs and arithmetic parameters stored in the memory 22. The bus 23 comprises a function for interconnecting the CPU 24, the memory 22, and the storage device 25 and the like. The initiator port 27 is an interface for connecting to the storage apparatus 10.

[0031] The memory 22 stores programs executed by the CPU 24 and information required by the CPU 24, and the like. More specifically, the memory 22 stores the application program 221, the VM program 222, the hypervisor 223, and the OS 224. The application program 221 executes various processing. The VM program 222 is a program for providing one or more virtual machines. The hypervisor 223 is a program for operating various OS in a virtual machine provided by the VM program 222. The OS 224 is a program for controlling the processing of the host 20.

[0032] The storage device 25 is, for example, configured from a HDD (Hard Disk Drive) and stores programs executed by the CPU 24 and various data. The I/O device 26 is configured, for example, from input means enabling the user to input information such as a mouse, a keyboard, a touch panel, buttons, a microphone, a switch and levers, and from a display apparatus such as a CRT (Cathode Ray Tube) display device, a liquid crystal display (LCD) device, an OLED (Organic Light Emitting Display) device, and a lamp, for example.

[0033] (2-2) Storage apparatus configuration

The configuration of the storage apparatus 10 is shown next. As shown in Fig. 6, the storage apparatus 10 is configured from a target port 11, a CPU 12, a bus 13, a cache memory 14, a memory 15, a management interface (management I/F in the drawings) 16, a storage device 17, and an initiator port 18.

[0034] The target port 11 is an interface for connecting to the host 20 and is assigned an IP (Internet Protocol) address corresponding to the host 20 and a unique network address such as a WWN (World Wide Name). Furthermore, the initiator port 18 is an interface for providing one or more logical volumes configured on a storage area of the storage

device 17 to the host 20 and is assigned an IP (Internet Protocol) address corresponding to the logical volume and a unique network address such as an WWN (World Wide Name).

- [0035] The CPU 12 performs various processing by executing programs stored in the memory 15. The bus 13 comprises a function for interconnecting the CPU 12, the cache memory 14, the memory 15, and the storage device 17 and the like.
- [0036] The cache memory 14 is configured, for example, from a volatile memory such as an SDRAM (Synchronous Dynamic Random Access Memory) and temporarily stores the processing result of the data I/Os processed by the CPU 12. The memory 15 is used not only to store various control programs which are executed by the CPU 12 and information and the like required by the CPU 12 but also to temporarily hold various commands such as read commands and write commands which are supplied from the host 20.
- [0037] The management interface (management I/F in the drawings) 16 is an interface for connecting to the management server 30.
- [0038] The storage device 17 is operated by the CPU 12 using a RAID (Redundant Arrays of Inexpensive Disks) system. One or more logical volumes are configured in a physical storage area which is provided by one or more storage devices 17. Further, the data is stored by taking, as units, blocks (hereinafter called logical blocks) of a predetermined size in the logical volume VOL.
- [0039] Unique identification numbers (hereinafter called LUN (Logical Unit number)) are assigned to each of the logical volumes and each of the logical blocks is assigned a unique identification number (hereinafter called LBA (Logical Block Address)) in the corresponding logical volume. In the case of this embodiment, the data I/Os are performed by designating addresses which are obtained by combining the LUN and LBA.
- [0040] Furthermore, as shown in Fig. 7, the memory 15 stores a snapshot configuration management table 151, a volume data mapping management table 152, a volume copy program 153, and a snapshot volume migration program 154.
- [0041] Here, the snapshot logical configuration installed in the storage apparatus 10 will be described. The snapshots are configured from three volumes, namely, a source volume, a target volume, and a data pool.
- [0042] The source volume is a logical volume which is provided to the host 20 and to/from which the data from the host 20 is read and written. The source volume may be either a logical volume which comprises a normal entity and a virtual logical volume which has no substance.
- [0043] The target volume is a virtual logical volume for holding snapshot data and is configured in a copy pair together with the source volume. The data pool is a logical

volume in which snapshot management information and previous data copied from the source volume.

- [0044] If a snapshot is created, when a write command targeting the source volume is then supplied to the storage apparatus 10, the data (previous data) in the source volume 120 immediately before same is updated by the write processing based on the write command is copied to the data pool. Further, by combining the data copied to the data pool and the data remaining in the source volume (data that has not been updated), it is possible to restore the data image (snapshot) of the source volume 120 immediately before the data is updated by the write processing.
- [0045] For example, a maximum of 1024 target volumes can be configured for the same source volumes in the storage apparatus 10. In this case, the storage apparatus 10 is able to create a maximum of 1024 snapshots for the same source volume. Hereinafter, if a snapshot which is a logical volume data image is handled as a virtual volume, this snapshot will be termed as a snapshot volume in the description.
- [0046] The snapshot configuration management table 151 is a table which manages the correspondence relationships between logical volumes (source volumes) and snapshot volumes (target volumes). As shown in Fig. 8, the snapshot configuration management table 151 is configured from a LUN field 1511 and a parent LUN field 1512. In Fig. 8, a snapshot configuration management table of a first storage apparatus 10A is 151A and a snapshot configuration management table of a second storage apparatus 10B is 151B. The LUN field 1511 stores logical volume identification numbers. The parent LUN field 1512 stores identification numbers of the logical volumes which are the copy source of the LUN field 1511.
- [0047] For example, the snapshot configuration management table 151A shows that three volumes 101, 102, and 103 exist in the first storage apparatus 10A. Furthermore, [the table 151A] shows that the volume 101 is a parent volume of a snapshot volume, the volume 102 is a snapshot volume which is generated by copying the parent volume 101, and the volume 103 is a snapshot volume which is generated by copying the snapshot volume 102. Further, the snapshot configuration management table 151B shows that a single volume 201 exists in the second storage apparatus 10B. The volume 201 is a parent volume of the snapshot volume. Furthermore, any volume, i.e. a snapshot volume (golden image) with the OS installed or a snapshot volume which is used in a virtual machine, is managed by the management server 30, described subsequently.
- [0048] Furthermore, the volume data mapping management table 152 is a table for managing addresses of each of the logical blocks of the volume. As shown in Fig. 9, the volume data mapping management table 152 is configured from a LUN field 1521, a logical address field 1522, and a physical address field 1523. In Fig. 9, the volume

data mapping management table of the first storage apparatus 10A is denoted 152A, and the volume data mapping management table of the second storage apparatus 10B is denoted 152B. The LUN field 1521 stores volume identification numbers. The logical address field 1522 stores addresses corresponding to each of the logical blocks in the volumes. Furthermore, the physical address field 1523 stores the addresses of the storage area where data of each of the logical blocks is actually stored.

- [0049] For example, the volume data mapping management table 152A shows addresses of each of the logical blocks of three volumes 101, 102, and 103 of the first storage apparatus 100A. As described earlier, the volumes 102 are snapshot volumes which are generated by copying the volumes 101. However, among the volumes 102, the physical address of the logical block indicated by a logical address L2001 stores L0001. The physical address L0001 is the logical address of the volume 101. Further, the physical address of the logical block indicated by a logical address L2002 is P1001. It is clear that, if, instead of storing the logical address of the copy source volume 101, the physical address of the volume 102 stores a physical address, the logical block indicated by the address has been updated and the logical block is differential data for the volume 101.
- [0050] Furthermore, when the snapshot volume is migrated, the volume copy program 153 comprises a function for copying the required logical volume and the snapshot volume. In addition, the snapshot volume migration program 154 comprises a function for acquiring, from the management server 30, differential data and an address map for the snapshot volume targeted for migration and copying the differential data and address map to the storage apparatus 10. The information of the differential data of the snapshot volume created from the management server 30 is copied to the snapshot configuration management table 151. Furthermore, the address map information of the snapshot volume is copied to the volume data mapping management table 152.
- [0051] For example, Fig. 10 shows the volume data mapping management table 152 in a case where the volume 103 of the first storage apparatus 10A is migrated to the second storage apparatus 10B. The volume data mapping management table of the first storage apparatus 10A after migration of the volume 103 is denoted 152C and the volume data mapping management table of the second storage apparatus 10B after migration of the volume 103 is denoted 152D.
- [0052] As shown in the volume data mapping management table 152D, there is no change in the logical address of the volume 103 after migration. Further, where physical addresses are concerned, the physical address of a new data storage location is stored as the physical address where the differential data for the copy source volume 102 is stored.
- [0053] (2-3) Management server configuration

The configuration of the management server 30 will be indicated next. The management server 30 is a computer device for archiving or managing the storage apparatus 10 and is configured from a personal computer or a workstation or the like, for example. Furthermore, as shown in Fig. 11, the management server 30 is configured from a memory 31, a bus 32, a CPU 33, a storage device 34, an I/O device 35, and a management interface (management I/F in the drawings) 36.

- [0054] The CPU 33 functions as an arithmetic processing device and controls the operation of the management server 30 according to the programs and arithmetic parameters and the like stored in the memory 31. The bus 32 comprises a function for interconnecting the CPU 33, the memory 31, and the storage device 34 and the like. The storage device 34 is, for example, configured from a HDD (Hard Disk Drive), for example, and stores programs executed by the CPU 33 and various data. The I/O device 35 is configured, for example, from input means enabling the user to input information such as a mouse, a keyboard, a touch panel, buttons, a microphone, a switch and levers, and from a display apparatus such as a CRT (Cathode Ray Tube) display device, a liquid crystal display (LCD) device, an OLED (Organic Light Emitting Display) device, and a lamp, for example.
- [0055] Furthermore, as shown in Fig. 12, the memory 31 above stores a logical volume management table 311, a virtual machine management table 312, and a virtual machine migration program 313.
- [0056] The logical volume management table 311 is a table for managing volumes which are golden images (GI) and for managing the LUN of the golden images (GI) and the copy history of the golden images. As shown in Fig. 13, the logical volume management table 311 is configured from a golden image (GI) ID field 3111, a storage ID field 3112, a LUN field 3113, a parent GI ID field 3114, a copy source golden image (GI) ID field 3115, and an OS field 3116.
- [0057] The golden image (GI) ID field 3111 stores golden image identification information. The storage ID field 3112 stores identification information of the storage apparatuses where the golden image exists. The LUN field 3113 stores the LUN of the golden images. The parent golden image (GI) ID field 3114 stores identification information on the golden images (parent golden images (GI) prior to golden image updates. The copy source golden image (GI) ID field 3115 stores identification information of the golden image of the golden image copy source (copy source golden image (GI)). The OS field 3116 stores information on the OS types installed in the golden image (GI).
- [0058] The virtual machine management table 312 is a table for managing snapshots for forming virtual machines and for managing which snapshot is which golden image (GI). As shown in Fig. 13, the virtual machine management table 312 is configured from a virtual machine (VM) ID field 3121, a storage ID field 3122, a LUN field 3123,

and a deploy source golden image (GI) ID field 3124.

- [0059] The virtual machine (VM) ID field 3121 stores virtual machine identification information. The storage ID field 3122 stores information identifying storage apparatuses 10 where virtual machines exist. The LUN field 3123 stores the LUNs of the snapshot volumes forming the virtual machines. The deploy source golden image (GI) ID field 3124 stores the golden image (GI) ID of the deploy sources of the snapshot volumes forming the virtual machines.
- [0060] For example, Fig. 13 shows a logical volume management table 311 and a virtual machine management table 312 prior to virtual machine (VM\_1) migration. It can be seen from the logical volume management table 311 that two golden image (GI) volumes, namely GI\_1 and GI\_2, exist in the first storage apparatus 10A, that the parent GI of the GI\_2 is GI\_1, that Win is installed in GI\_1, and that WinSP1 is installed in GI\_2. It can also be seen that a GI\_3 golden image (GI) volume exists in the second storage apparatus 10B and the GI\_3 copy source is GI\_2. It can also be seen from the virtual machine management table 312 that the deploy source golden image of the virtual machine VM\_1 of the first storage apparatus 10A is GI\_2.
- [0061] Furthermore, Fig. 14 shows a logical volume management table 311 and virtual machine management table 312 after virtual machine (VM\_1) migration. As described earlier, the GI\_3 copy source of the second storage apparatus 10B is GI\_2 of the first storage apparatus 10A. Therefore, when the virtual machine (VM\_1) is migrated from the first storage apparatus 10A to the second storage apparatus 10B, the deploy source GI\_ID of the virtual machine (VM\_1) is changed from GI\_2 to GI\_3, as shown in the virtual machine management table 312B. Accordingly, in this embodiment, when the virtual machine (VM\_1) is migrated from the first storage apparatus 10A to the storage apparatus 10B, in order to use the migration destination golden image (GI), there is no need to migrate all the generation configurations for the golden images (GI) of the virtual machine (VM\_1) to the migration destination storage apparatus 10B.
- [0062] In addition, the virtual machine migration program 313 comprises a function for searching for snapshot volumes forming the virtual machine for which migration is instructed and for migrating these volumes to the migration destination storage apparatus 10. More specifically, the virtual machine migration program 313 specifies the logical volumes (deploy source golden image: deploy source GI) which are the sources of the snapshot volumes for which migration is instructed and determines whether the logical volumes corresponding to the logical volumes exist in the migration destination storage apparatus 10. Further, if the logical volumes corresponding to the migration destination storage apparatus 10 exist, the virtual machine migration program 313 associates the migration target snapshot volume with the logical volume.
- [0063] Accordingly, in this embodiment, because snapshot volume migration processing can

be performed by using the logical volume (golden image: GI) of the migration destination storage apparatus 10, the data copy size at the time of snapshot volume migration between storage apparatuses can be minimized and the processing time to migrate the snapshot volume can be reduced.

[0064] (3) Computer system operation

(3-1) Details of migration processing using management server

Virtual machine migration processing which is executed by the virtual machine migration program 313 of the management server 30 will be described next. The virtual machine migration processing is executed in response to data migration being instructed by an administrator or the like via the input screen of the management server 30. Note that although the subject of the various processing is program in the following description, it goes without saying that, in reality, the CPU 33 of the management server 30 executes the processing on the basis of the program. Hereinafter, the migration source storage apparatus 10 is described as the first storage apparatus 10A and the migration destination storage apparatus 10 is described as the second storage apparatus 10B.

[0065] As shown in Fig. 15, the virtual machine migration program 313 first gets the ID of the migration target virtual machine (VM) and the ID of the migration destination second storage apparatus 10B (S101). Furthermore, the ID of the deploy source golden image (GI) of the migration target virtual machine (VM) is replaced with a variable Current GI. For example, as shown in Fig. 13, if the ID of the migration target virtual machine is VM\_1, the virtual machine migration program 313 references the virtual machine management table 312 and replaces the ID (GI\_2) of the VM\_1 deploy source GI with the variable Current GI.

[0066] Furthermore, the virtual machine migration program 313 determines whether the golden image (GI) of the same OS as the variable Current GI exists in the migration destination second storage apparatus 10B (S103). For example, as mentioned above, if the GI\_2 is replaced with a variable Current GI, the virtual machine migration program 313 references the logical volume management table 311 to determine whether the same OS (WinSP1) as the GI\_2 exists in the migration destination second storage apparatus 10B. Upon referencing the logical volume management table 311 in Fig. 13, it is clear that the GI\_3 of the same OS (WinSP1) as the GI\_2 exists in the storage apparatus 10B.

[0067] If it is determined in step S103 that a golden image (GI) of the same OS as the variable Current\_GI exists in the migration destination storage apparatus 10, the virtual machine migration program 313 replaces the ID of the golden image (GI) of the same OS as the Current\_GI with a variable Identical\_GI (S108). For example, if the GI\_2 is replaced with the variable Current\_GI, the GI\_3 of the same OS as the GI\_2 is

replaced with the variable Current\_GI in step S108. Here, if there are a plurality of golden images (GI) of the same OS as Current\_GI in the migration destination storage apparatus 10, the performance of the golden images (GI) is considered and the golden image (GI) which has the least effect on the performance may be selected and replaced with a variable Identical\_GI.

[0068] On the other hand, if it is determined in step S103 that the golden image (GI) of the same OS as the variable Current\_GI does not exist in the migration destination second storage apparatus 10B, the virtual machine migration program 313 determines whether the parent GI of the variable Current\_GI exists in the migration destination second storage apparatus 10B (S104).

[0069] If it is determined in step S104 that the parent GI of the variable Current\_GI exists in the migration destination second storage apparatus 10, the virtual machine migration program 313 replaces the ID of the parent GI of the variable Current\_GI with the variable Current\_GI (S105) and repeats the processing of step S103 and subsequent steps. Even when the same OS as the golden image (GI) of the virtual machine deploy source does not exist in the migration destination second storage apparatus 10B, if the parent GI of the GI exists, the deploy source GI can be prepared at the migration destination by using the parent GI of the migration destination second storage apparatus 10B. Accordingly, there is no need to copy all the generation configurations of the deploy source GI of the virtual machine to the migration destination second storage apparatus 10B.

[0070] If, on the other hand, it is determined in step S104 that the parent GI of the variable Current\_GI does not exist in the migration destination storage apparatus 10, the virtual machine migration program 313 executes volume copy processing (S106). The volume copy processing in step S106 is processing to copy the deploy source golden image volume of the migration target virtual volume to the migration destination second storage apparatus 10B. The volume copy processing in step S106 will be described subsequently in detail.

[0071] Furthermore, after executing the volume copy processing of the golden image volume in step S106, the virtual machine migration program 313 replaces the ID of the golden image (GI) copied to the migration destination second storage apparatus 10B with the variable Identical\_GI (S107).

[0072] The virtual machine migration program 313 then executes virtual machine (VM) migration processing (S109) and ends the processing. More specifically, the virtual machine migration program 313 migrates the snapshot volume forming the virtual machine (VM) from the migration source first storage apparatus 10A to the migration destination second storage apparatus 10B. As mentioned earlier, if a GI or GI parent GI which has the same OS as the deploy source GI of the migration target snapshot

volume exists in the migration destination second storage apparatus 10B, the virtual machine migration program 313 is able to migrate the snapshot volume by using the GI of the migration destination second storage apparatus 10B.

[0073] (3-1-1) Details of the snapshot migration processing by the management server

The virtual machine (VM) migration processing in step S109 of Fig. 15 will be described next. As shown in Fig. 16, the virtual machine migration program 313 determines whether the ID of the GI replaced with the variable Current\_GI matches the ID of the deploy source GI of the migration target virtual machine (VM) (S201).

[0074] If it is determined in step S201 that the ID of the GI replaced with the variable Current\_GI matches the ID of the deploy source GI of the migration target virtual machine (VM), the virtual machine migration program 313 executes the processing of step S203 and subsequent steps.

[0075] If, on the other hand, it is determined in step S201 that the ID of the GI replaced with the variable Current\_GI does not match the ID of the deploy source GI of the migration target virtual machine (VM), the virtual machine migration program 313 replaces the child GI ID of the variable Current\_GI with the variable Current\_GI (S202). The virtual machine migration program 313 then registers LUN information for the GI replaced with the variable Current\_GI in a command transmission buffer (S203).

[0076] Suppose, for example, that the parent GI of the deploy source GI of the migration target snapshot volume exists in the migration destination second storage apparatus 10B. In this case, the ID of the parent GI is replaced with the variable Current\_GI in step S105 of Fig. 15. Therefore, as a result of replacing the ID of the child GI of the variable Current\_GI with the variable Current\_GI in step S202 of Fig. 16, LUN information for the differential GI of the golden image volume between the migration source first storage apparatus 10A and the migration destination second storage apparatus 10B is registered in the command transmission buffer.

[0077] The virtual machine migration program 313 then registers the LUN information of the migration target virtual machine (VM) in the command transmission buffer (S204). The virtual machine migration program 313 then registers ID information of the variable Identical\_GI in the command transmission buffer (S205).

[0078] As shown in steps S107 and S108 in Fig. 15, if the same OS as the deploy source GI of the snapshot volume forming the virtual machine (VM) exists in the migration destination second storage apparatus 10B, the ID of the GI is replaced with the variable Identical\_GI. Further, if the same OS as the deploy source GI of the snapshot volume forming the virtual machine (VM) does not exist in the migration destination second storage apparatus 10B, the ID of the GI volume copied to the migration destination second storage apparatus 10B is replaced with the variable Identical\_GI. Therefore, the

variable Identical\_GI stores the ID of the GI volume serving as the deploy source of the migration target snapshot volume at the migration destination.

[0079] The virtual machine migration program 313 then transmits the snapshot volume migration command to the migration source first storage apparatus 10A (S206). Further, after a snapshot volume is migrated between storage apparatuses 10, the virtual machine migration program 313 receives a snapshot volume migration completion notification from the migration source first storage apparatus 10A (S207).

[0080] After receiving the snapshot volume migration completion notification from the storage apparatus 10A in step S207, the virtual machine migration program 313 updates the logical volume management table 311 and the virtual machine management table 312 (S208). If, in step S208, a golden image (GI) has been newly copied to the migration destination second storage apparatus 10B, the virtual machine migration program 313 adds information relating to the ID of the added GI to the logical volume management table 311. Further, since the ID of the deploy source GI of the snapshot volume has changed from the GI of the migration source storage apparatus 10A to the GI (GI\_3) of the migration destination storage apparatus 10B, the ID of the deploy source GI of the migration target virtual machine (VM\_1) is, as shown in the virtual machine management table 312B, updated to the deploy source GI (GI\_3) of the migration destination second storage apparatus 10B.

[0081] (3-1-2) Details of the logical volume migration processing by the management server  
Details of volume copy processing in step S106 of Fig. 15 will be described next. As shown in Fig. 17, the virtual machine migration program 313 registers the LUN information of the deploy source GI of the migration target virtual machine (VM) in the command transmission buffer (S301). The virtual machine migration program 313 then transmits a volume copy command to the migration source first storage apparatus 10A (S302). Further, after GI volume copying between the storage apparatuses 10 is complete, the virtual machine migration program 313 receives a GI volume copying completion notification from the migration source first storage apparatus 10A (S303).

[0082] The virtual machine migration program 313 then updates the logical volume management table 311 (S304). In step S304, the virtual machine migration program 313 adds information on the volume-copied GI to the logical volume management table 304.

[0083] (3-3) Details of the migration processing by the storage apparatus  
(3-3-1) Details of the logical volume migration processing between storage apparatuses

First, the logical volume migration processing which is executed between the migration source first storage apparatus 10A and the migration destination second storage apparatus 10B will be described. The logical volume migration processing

shown hereinbelow is executed if the GI or parent GI of the GI of the same OS as the deploy source GI of the migration target snapshot volume does not exist in the migration destination second storage apparatus 10B.

[0084] As shown in Fig. 18, the first storage apparatus 10A receives the LUN of the copy target logical volume (GI) and the storage ID of the migration destination second storage apparatus 10B from the management server 30 (S401).

[0085] The first storage apparatus 10A then transmits a logical unit (LU) data copy command to the migration destination second storage apparatus 10B (S402). Here, LU signifies a golden image (GI) logical volume.

[0086] The migration destination second storage apparatus 10B receives the LU data copy command transmitted from the migration source first storage apparatus 10A in step S402 (S403).

[0087] The first storage apparatus 10A then transmits the copy target LU data to the second storage apparatus 10B (S404). The second storage apparatus 10B receives the copy target LU data transmitted from the first storage apparatus 10A in step S404 (S405).

[0088] Further, the migration destination second storage apparatus 10B copies the copy target LU data received in step S405 and updates the volume data mapping management table 152 (S406). More specifically, the second storage apparatus 10B copies the LU data transmitted from the first storage apparatus 10A and gets the physical address of the storage area to which the LU data is copied. [The second storage apparatus 10B] then adds the gotten physical address to the volume data mapping management table 152 in association with the logical address of the LU data.

[0089] The second storage apparatus 10B then transmits a notification to the effect that LU data copying is complete to the first storage apparatus 10A (S407). The first storage apparatus 10A then receives the LU data copy completion notification transmitted from the second storage apparatus 10B in step S407 (S408).

[0090] (3-3-2) Details of the snapshot volume migration processing between storage apparatuses

The snapshot volume migration processing executed between the migration source first storage apparatus 10A and the migration destination second storage apparatus 10B will be described next. As shown in Fig. 19, the first storage apparatus 10A receives the LUN of the copy target logical volume (GI) and the virtual machine (VM), and the ID of the migration destination storage apparatus 10 and the ID of the logical volume (GI) replaced with the variable Identical\_GI, from the management server 30 (S411).

[0091] The migration source first storage apparatus 10A then transmits a logical unit (LU) snapshot data copy command to the migration destination second storage apparatus 10B (S412). Here, LU snapshot data signifies snapshot differential data for the golden image (GI) logical volume.

- [0092] The migration destination second storage apparatus 10B receives the LU snapshot data copy command transmitted from the migration source first storage apparatus 10A in step S411 (S413).
- [0093] The first storage apparatus 10A subsequently transmits copy target LU snapshot data, data mapping information, and the ID of the logical volume (GI) replaced with the variable Identical\_GI to the second storage apparatus 10B (S414). The second storage apparatus 10B receives the copy target LU snapshot data, the data mapping information, and the ID of the logical volume (GI) replaced with the variable Identical\_GI that was transmitted from the first storage apparatus 10A in step S414 (S415).
- [0094] Further, the migration destination second storage apparatus 10B copies the copy target LU snapshot data received in step S415 and updates the volume data mapping management table 152 (S416). More specifically, the second storage apparatus 10B copies the LU snapshot data transmitted from the first storage apparatus 10A and gets the physical address of the storage area to which the snapshot data is copied. [The second storage apparatus 10B] then adds the gotten physical address to the volume data mapping management table 152 in association with the LU snapshot data logical address.
- [0095] For example, Fig. 10 is the volume data mapping management table 152D which was updated in step S416. The volume data mapping management table 152D is obtained as a result of adding the information on the logical volume (GI) of the LUN 103 to the pre-migration volume data mapping management table 152B. As shown in the volume data mapping management table 152D, the physical addresses (P5210, P5231) of the storage areas to which the differential data of the snapshot volume is copied are stored in association with the logical addresses (L3001, L3121). Further, in addition to the snapshot volume differential data, the physical address field 1523 stores the logical address of the logical volume (LUN 102) of the snapshot volume deploy source.
- [0096] Further, the second storage apparatus 10B transmits a notification to the effect that the copying of the LU snapshot data is complete to the first storage apparatus 10A (S417). The first storage apparatus 10A then receives the LU snapshot data copying completion notification transmitted from the second storage apparatus 10B in step S417 (S418).
- [0097] The first storage apparatus 10A subsequently deletes the LU data of the snapshot volume of the migration target virtual machine (S419). [The first storage apparatus 10A] then deletes the information of the LU data thus deleted in step S419 from the volume data mapping management table (S420).
- [0098] (4) Advantageous Effects of Embodiment  
As described hereinabove, according to the embodiment, even when there is a

difference between the generation configurations of the migration-source and migration-destination golden images (primary volume), it is possible to migrate a snapshot volume by using the primary volume of the migration destination storage apparatus. Accordingly, the data copy size at the time of snapshot volume migration between storage apparatuses can be minimized and the processing time to migrate the snapshot volume can be reduced.

[0099] (5) Further embodiments

For example, each of the steps in the processing of the storage apparatuses 10 or the management server 30 in this specification need not necessarily be processed chronologically in the order represented as a flowchart. That is, each of the steps in the processing of the storage apparatuses 10 or the management server 30 may also be executed in parallel even with different processing.

[0100] Moreover, computer programs for causing hardware such as the CPU, ROM and RAM and the like installed in the storage apparatuses 10 or the management server 30 or the like to exhibit the same functions as each of the configurations of the storage apparatuses 10 or the management server 30 described earlier can also be created. Storage media for storing the computer programs may also be provided.

### Reference Signs List

[0101] 1 Computer system  
 10 Storage apparatus  
 11 Target port  
 13 Bus  
 14 Cache memory  
 15 Memory  
 17 Storage device  
 18 Initiator port  
 151 Snapshot configuration management table  
 152 Volume data mapping management table  
 153 Volume copy program  
 154 Snapshot volume migration program  
 20 Host  
 21 Management interface  
 22 Memory  
 23 Bus  
 25 Storage device  
 26 I/O device  
 27 Initiator port

201 Logical volume  
221 Application program  
222 VM program  
223 Hypervisor  
30 Management server  
31 Memory  
32 Bus  
34 Storage device  
35 I/O device  
304 Logical volume management table  
311 Logical volume management table  
312 Virtual machine management table  
313 Virtual machine migration program  
40 Network

## Claims

- [Claim 1] A storage system in which a storage apparatus, a host which issues data write requests to the storage apparatus, and a management server which manages the storage apparatus and the host are interconnected via a network,  
wherein the storage apparatus comprises one or more storage devices providing storage areas, and a controller which creates a logical volume in the storage areas provided by the one or more storage devices and which creates one or more snapshot volumes which are data images at a certain time point of the logical volume,  
wherein the management server comprises a controller for generational management, by means of the snapshot volumes, of differential data for the logical volume which is the parent volume of the snapshot volume, and  
wherein, if an instruction to copy a snapshot volume of a designated generation is received and a snapshot volume prior to the designated generation of the copy instruction-target snapshot volume exists, the controller copies the differential data between the designated-generation snapshot volume and the existing snapshot volume, and associates the copied differential data with the existing snapshot volume.
- [Claim 2] The storage system according to claim 1,  
wherein the computer system further comprises a first storage apparatus and a second storage apparatus,  
wherein the copy instruction is a copy instruction to copy the snapshot volume of the designated generation from the first storage apparatus to the second storage apparatus, and  
wherein, if a snapshot volume prior to the designated generation of the copy instruction target snapshot volume exists in the second storage apparatus, the controller of the management server copies differential data between the snapshot volume of the designated generation and the existing snapshot volume to the second storage apparatus and associates the copied differential data with the snapshot volume which exists in the second storage apparatus.
- [Claim 3] The storage system according to claim 1,  
wherein the controller of the management server manages generation configurations of the snapshot volume by associating the snapshot

- volumes with the parent volumes of the snapshot volumes in the snapshot volume management table.
- [Claim 4] The storage system according to claim 3, wherein, if the snapshot volume is copied and associated with the existing snapshot volume, the controller of the management server associates the copied snapshot volume with the existing snapshot volume and adds same to the snapshot volume management table.
- [Claim 5] The storage system according to claim 1, wherein, if the snapshot volume of the designated generation exists, the controller of the management server associates the copy instruction target snapshot volume with the existing snapshot volume.
- [Claim 6] The storage system according to claim 1, wherein, if a snapshot volume prior to the designated generation does not exist, the controller of the management server copies the snapshot volume and the logical volume which is the parent volume of the snapshot volume and associates the copy instruction target snapshot volume with the copied snapshot volume and the logical volume.
- [Claim 7] The storage system according to claim 1, wherein a golden image is stored in the parent volume, and wherein the controller of the management server receives a migration instruction to migrate the virtual machine formed by the snapshot volume, specifies the generation of the snapshot volume used in the virtual machine, and makes the generation the copy target.
- [Claim 8] A management server in which a storage apparatus and a host which issues data write requests to the storage apparatus are connected via a network, wherein the storage apparatus comprises one or more storage devices providing storage areas, and a controller which creates a logical volume in the storage areas provided by the one or more storage devices and which creates one or more snapshot volumes which are data images at a certain time point of the logical volume, wherein the management server comprises a controller for generational management, by means of the snapshot volumes, of differential data for the logical volume which is the parent volume of the snapshot volume, and wherein, if an instruction to copy a snapshot volume of a designated generation is received and a snapshot volume prior to the designated generation of the copy instruction-target snapshot volume exists, the

controller copies the differential data between the designated-generation snapshot volume and the existing snapshot volume, and associates the copied differential data with the existing snapshot volume.

- [Claim 9] The management server according to claim 8, wherein the management server is connected via a network to a first storage apparatus and a second storage apparatus, wherein the copy instruction is a copy instruction to copy the snapshot volume of the designated generation from the first storage apparatus to the second storage apparatus, and wherein, if a snapshot volume prior to the designated generation of the copy instruction target snapshot volume exists in the second storage apparatus, the controller copies differential data between the snapshot volume of the designated generation and the existing snapshot volume to the second storage apparatus and associates the copied differential data with the snapshot volume which exists in the second storage apparatus.
- [Claim 10] The management server according to claim 8, wherein the controller manages generation configurations of the snapshot volume by associating the snapshot volumes with the parent volumes of the snapshot volumes in the snapshot volume management table.
- [Claim 11] The management server according to claim 10, wherein, if the snapshot volume is copied and associated with the existing snapshot volume, the controller associates the copied snapshot volume with the existing snapshot volume and adds same to the snapshot volume management table.
- [Claim 12] The management server according to claim 8, wherein, if the snapshot volume of the designated generation exists, the controller associates the copy instruction target snapshot volume with the existing snapshot volume.
- [Claim 13] The management server according to claim 8, wherein, if a snapshot volume prior to the designated generation does not exist, the controller copies the snapshot volume and the logical volume which is the parent volume of the snapshot volume and associates the copy instruction target snapshot volume with the copied snapshot volume and the logical volume.
- [Claim 14] The management server according to claim 8,

wherein a golden image is stored in the parent volume, and wherein the controller receives a migration instruction to migrate the virtual machine formed by the snapshot volume, specifies the generation of the snapshot volume used in the virtual machine, and makes the generation the copy target.

[Claim 15]

A storage apparatus in which a host which issues data write requests and a management server are connected via a network, comprising:

one or more storage devices providing storage areas; and a controller which creates a logical volume in the storage areas provided by the one or more storage devices and which creates one or more snapshot volumes which are data images at a certain time point of the logical volume,

wherein, if an instruction to copy a snapshot volume of a generation designated by the management server is received and a snapshot volume prior to the designated generation of the copy instruction-target snapshot volume exists, the controller copies the differential data between the designated-generation snapshot volume and the existing snapshot volume, and associates the copied differential data with the existing snapshot volume.

[Fig. 1]

# FIG. 1

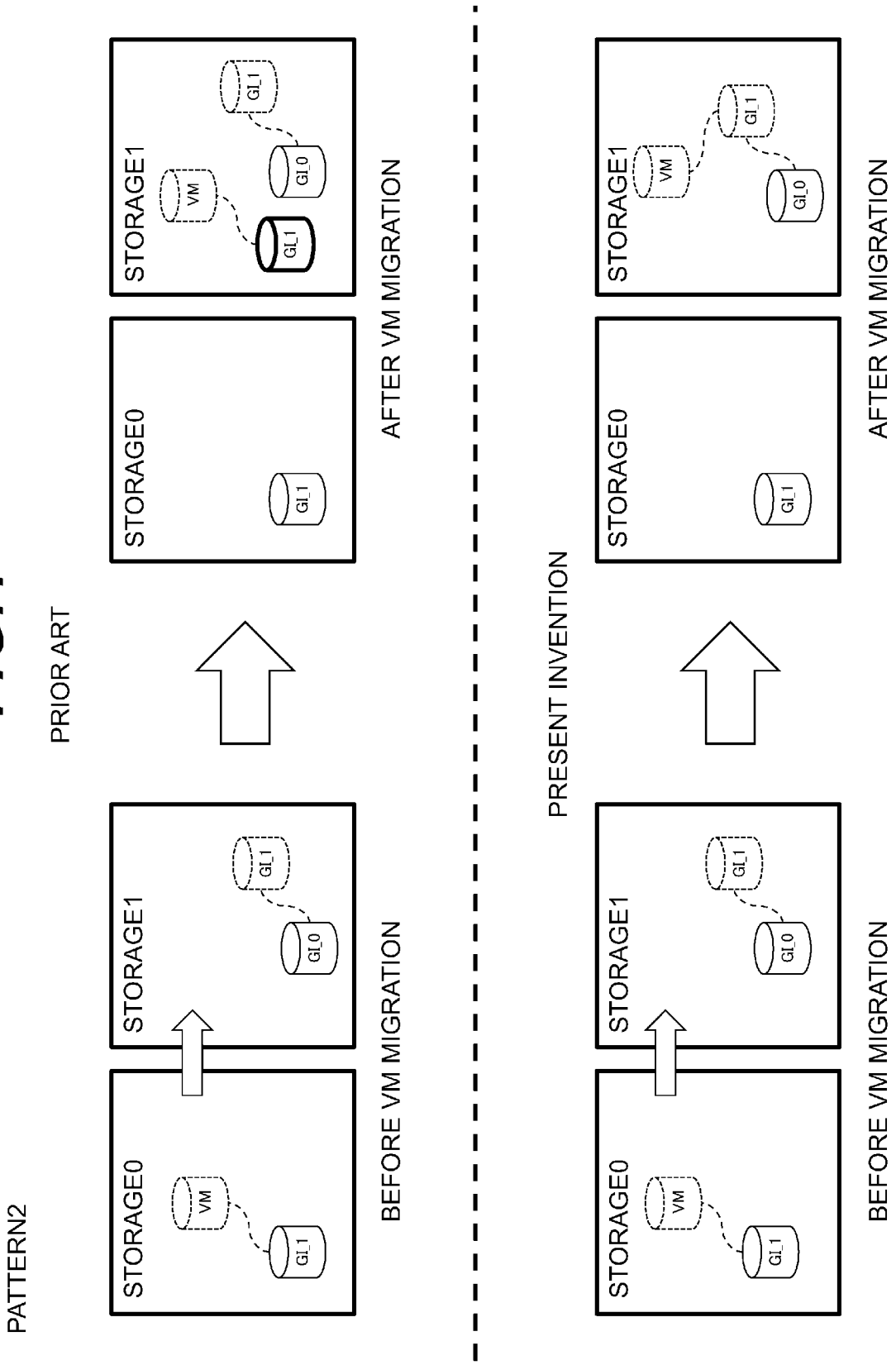

[Fig. 2]

# FIG. 2

PATTERN2

PRIOR ART

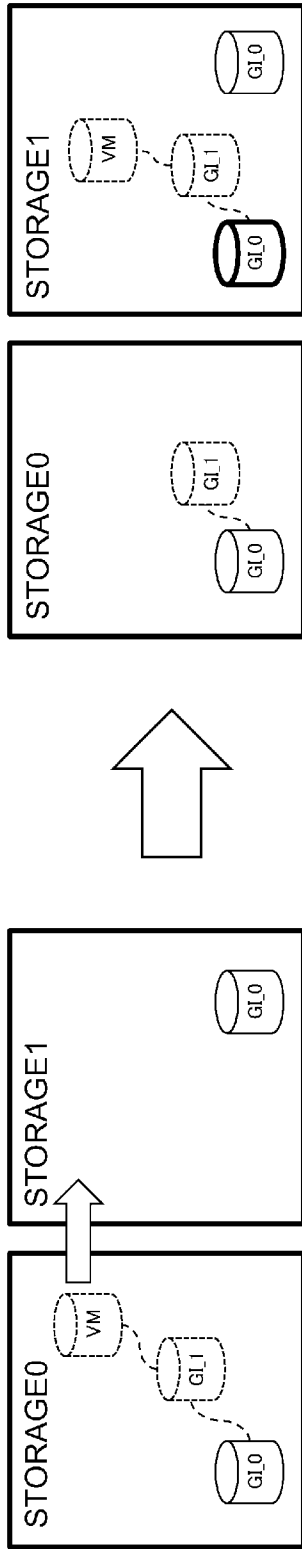

BEFORE VM MIGRATION

AFTER VM MIGRATION

PRESENT INVENTION

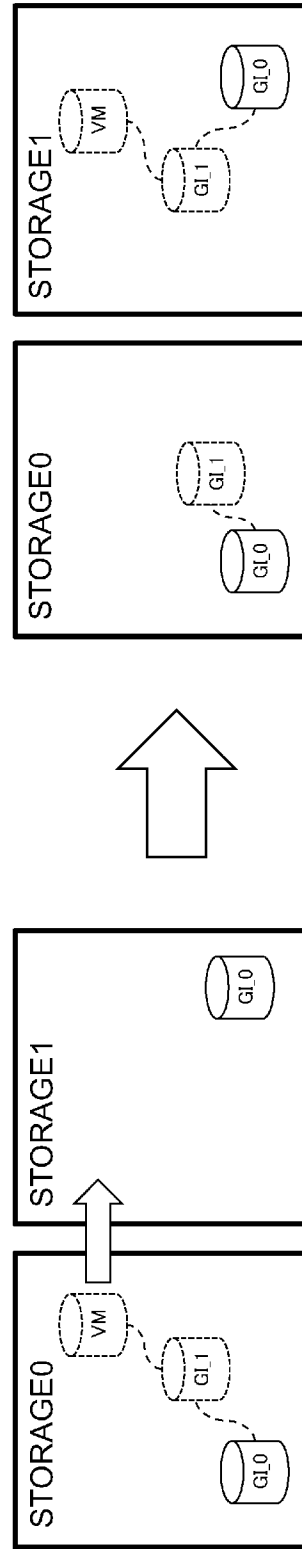

BEFORE VM MIGRATION

AFTER VM MIGRATION



[Fig. 3]

# FIG. 3

PATTERN3

PRIOR ART

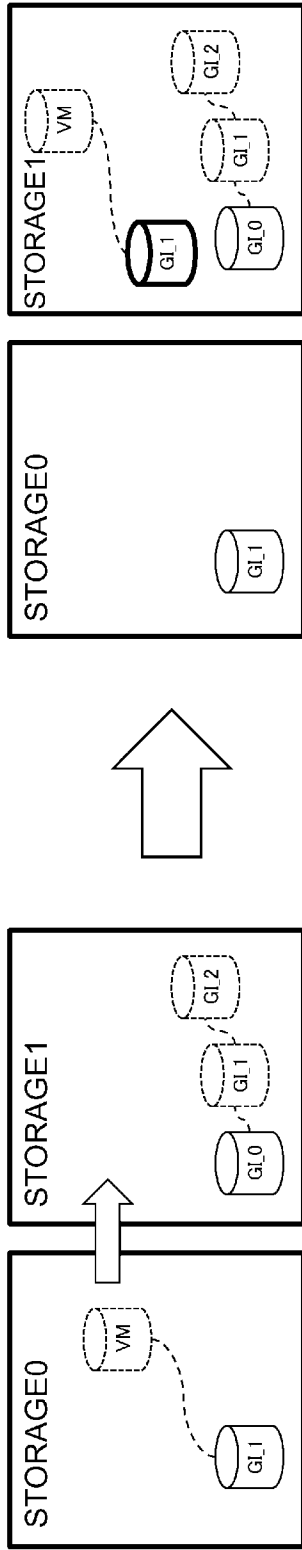

AFTER VM MIGRATION

PRESENT INVENTION

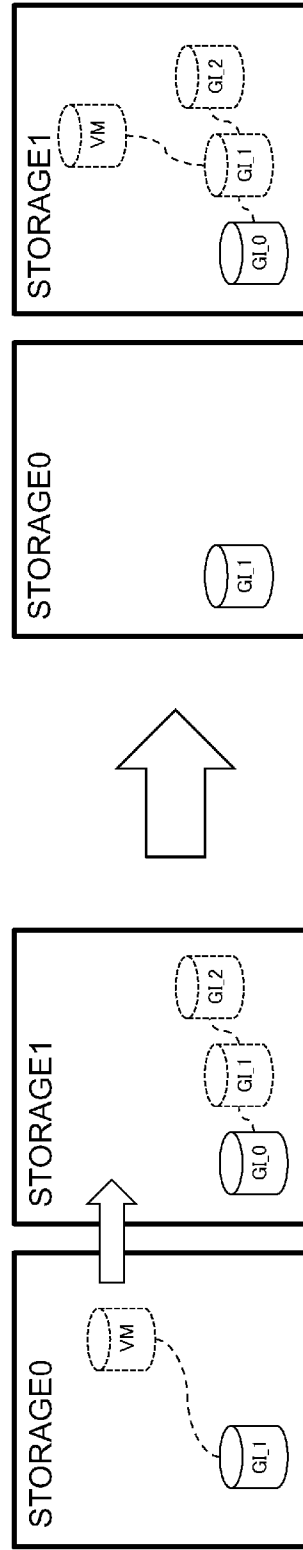

AFTER VM MIGRATION

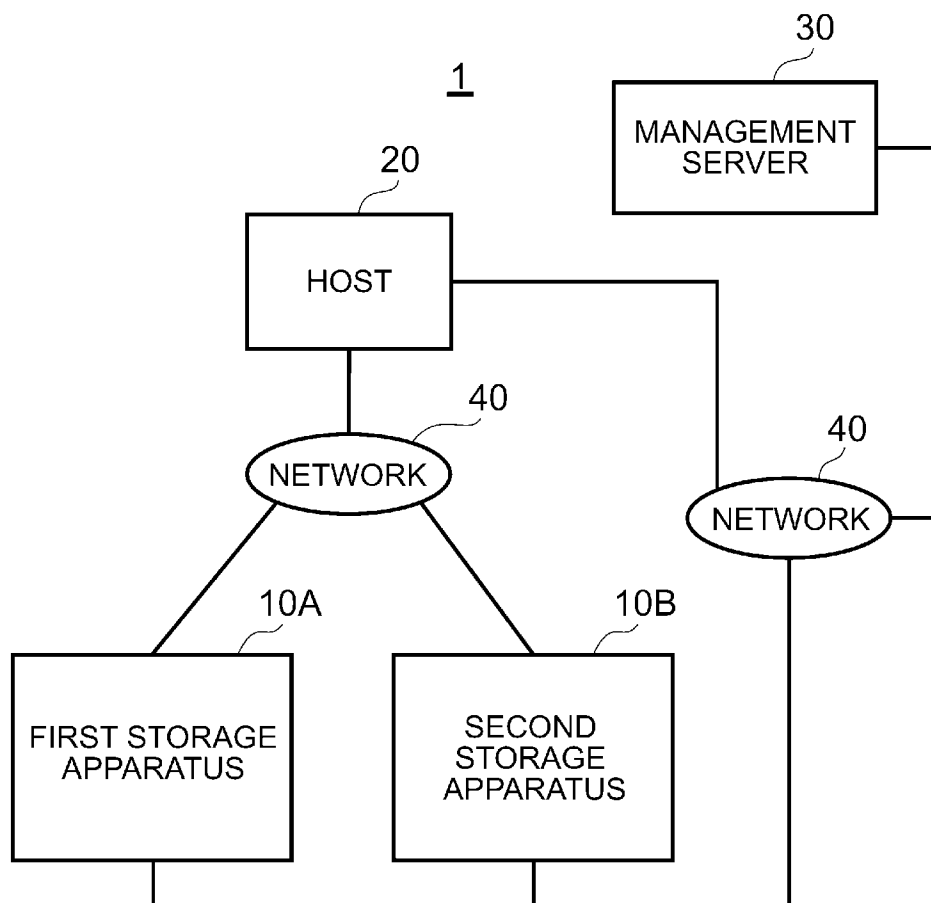

[Fig. 4]

**FIG. 4**

[Fig. 5]

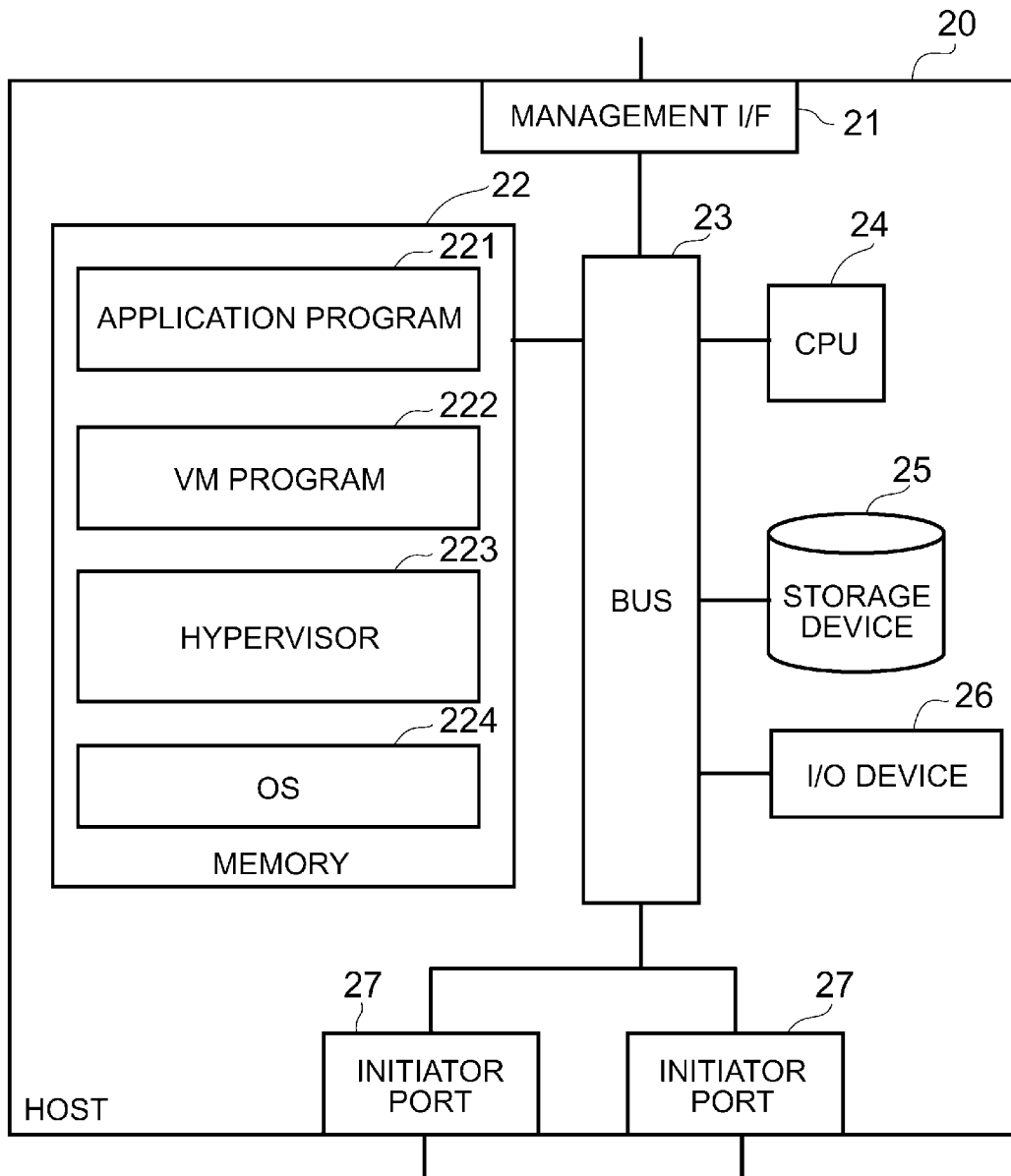
**FIG. 5**

[Fig. 6]

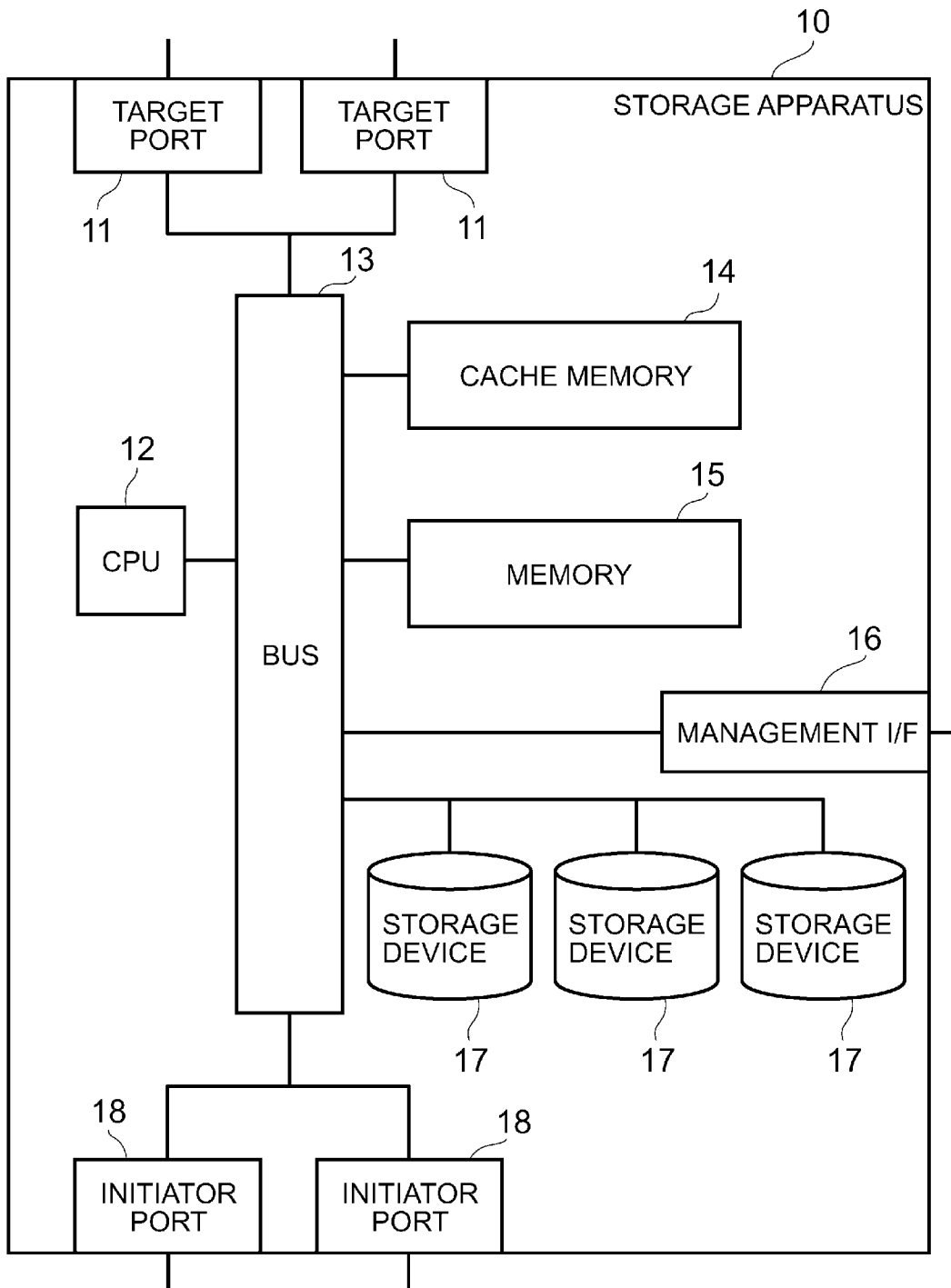
**FIG. 6**

[Fig. 7]

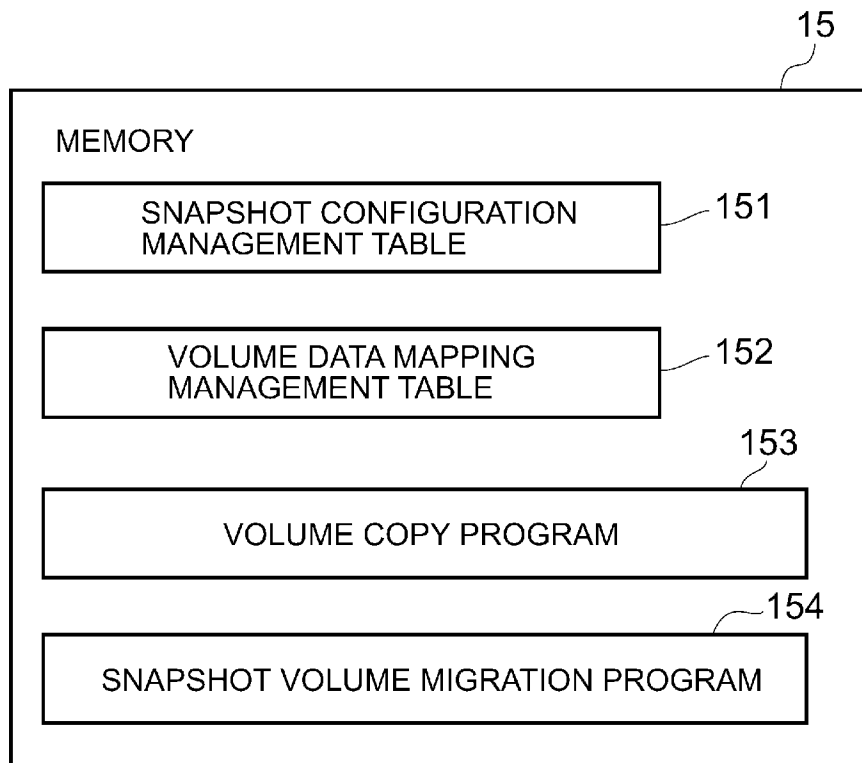
**FIG. 7**

[Fig. 8]

**FIG. 8**

LUN	PARENT LUN
101	NULL
102	101
103	102

1511      1512

151A

SNAPSHOT CONFIGURATION MANAGEMENT TABLE  
(FIRST STORAGE APPARATUS)

LUN	PARENT LUN
201	NULL

1511      1512

151B

SNAPSHOT CONFIGURATION MANAGEMENT TABLE  
(SECOND STORAGE APPARATUS)

[Fig. 9]

**FIG. 9**

LUN	LOGICAL ADDRESS	PHYSICAL ADDRESS
101	L1001	P0101
101	L1002	P0102
...	...	...
101	L1121	P0221
102	L2001	L0001
102	L2002	P1001
...	...	...
102	L2121	L1121
103	L3001	P2101
103	L3002	L2002
...	...	...
103	L3121	P2341

1521
1522
1523

152A

VOLUME DATA MAPPING MANAGEMENT TABLE  
(FIRST STORAGE APPARATUS)

LUN	LOGICAL ADDRESS	PHYSICAL ADDRESS
201	L1001	P1011
201	L1002	P1012
...	...	...
201	L1121	P1131

1521
1522
1523

152B

VOLUME DATA MAPPING MANAGEMENT TABLE  
(SECOND STORAGE APPARATUS)

[Fig. 10]

**FIG. 10**

LUN	LOGICAL ADDRESS	PHYSICAL ADDRESS
101	L1001	P0101
101	L1002	P0102
...	...	...
101	L1121	P0221
102	L2001	L0001
102	L2002	P1001
...	...	...
102	L2121	L1121

1521
1522
1523

152C

VOLUME DATA MAPPING MANAGEMENT TABLE  
(FIRST STORAGE APPARATUS)

LUN	LOGICAL ADDRESS	PHYSICAL ADDRESS
201	L1001	P1011
201	L1002	P1012
...	...	...
201	L1121	P1131
103	L3001	P5210
103	L3002	L2002
...	...	...
103	L3121	P5321

1521
1522
1523

152D

VOLUME DATA MAPPING MANAGEMENT TABLE  
(SECOND STORAGE APPARATUS)

[Fig. 11]

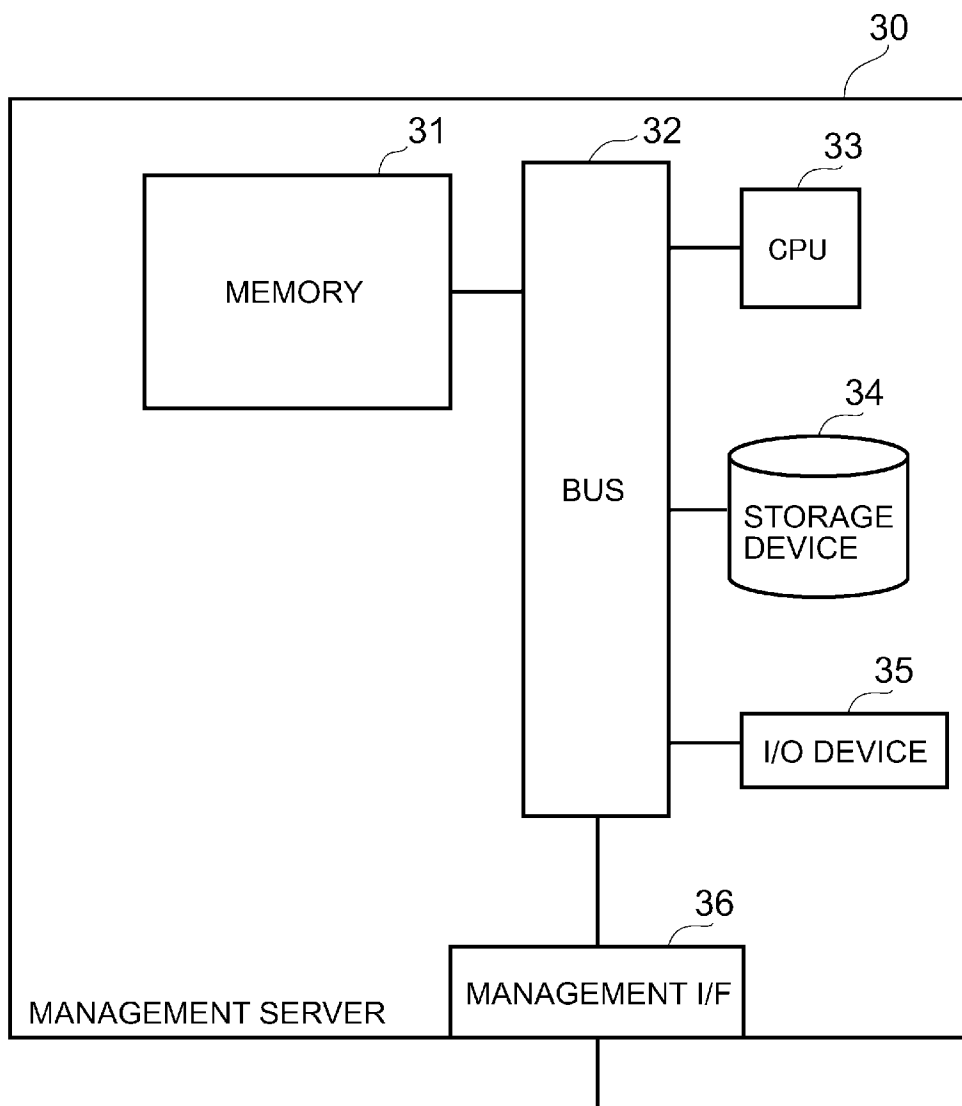
**FIG. 11**

[Fig. 12]

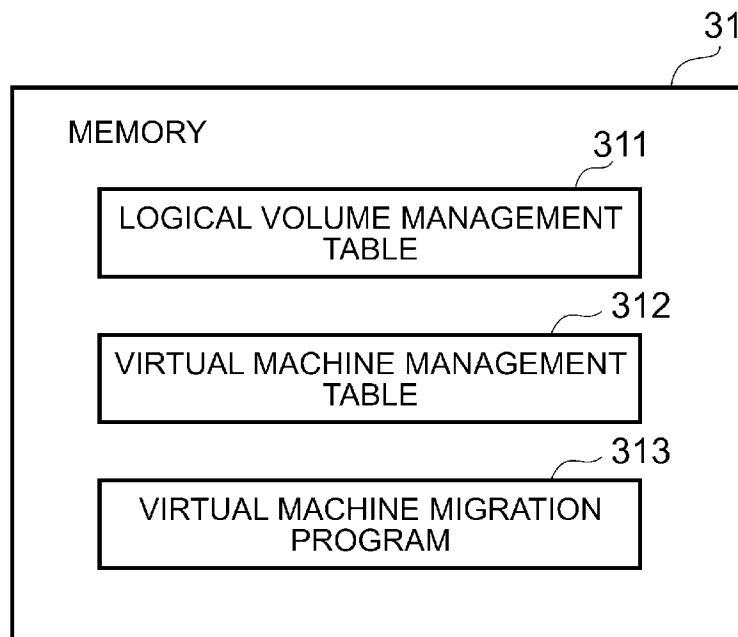
**FIG. 12**

[Fig. 13]

# FIG. 13

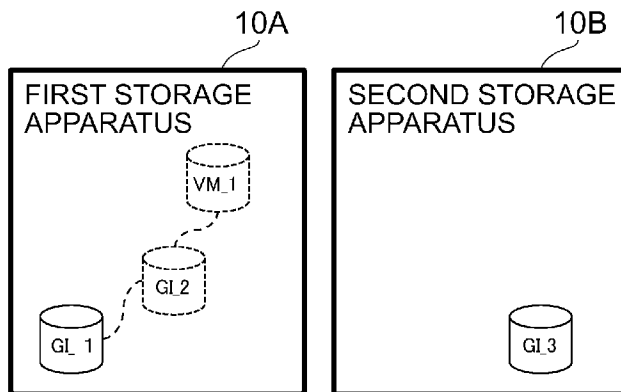

BEFORE VIRTUAL MACHINE MIGRATION

GI ID	STORAGE ID	LUN	PARENT GI ID	COPY SOURCE GI ID	OS
GI_1	1	101	NULL	NULL	Win
GI_2	1	102	GI_1	NULL	Win SP1
GI_3	2	201	NULL	GI_2	Win SP1

311

LOGICAL VOLUME MANAGEMENT TABLE

VM ID	STORAGE ID	LUN	DEPLOY SOURCE GI ID
VM_1	STORAGE1	103	GI_2

312

VIRTUAL MACHINE MANAGEMENT TABLE

[Fig. 14]

# FIG. 14

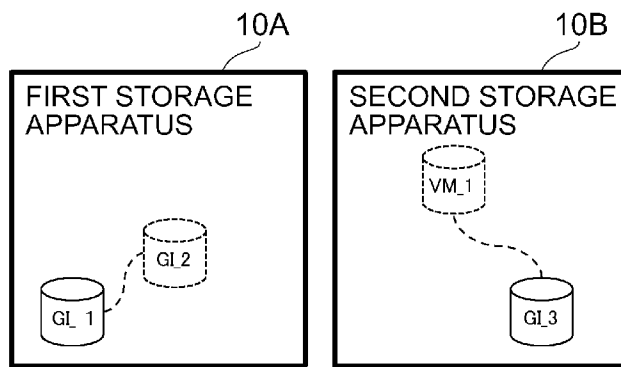

AFTER VIRTUAL MACHINE MIGRATION

GI ID	STORAGE ID	LUN	PARENT GI ID	COPY SOURCE GI ID	OS
GI_1	1	101	NULL	NULL	Win
GI_2	1	102	GI_1	NULL	Win SP1
GI_3	2	201	NULL	GI_2	Win SP1

311

LOGICAL VOLUME MANAGEMENT TABLE

VM ID	STORAGE ID	LUN	DEPLOY SOURCE GI ID
VM_1	STORAGE1	103	GI_3

312

VIRTUAL MACHINE MANAGEMENT TABLE

[Fig. 15]

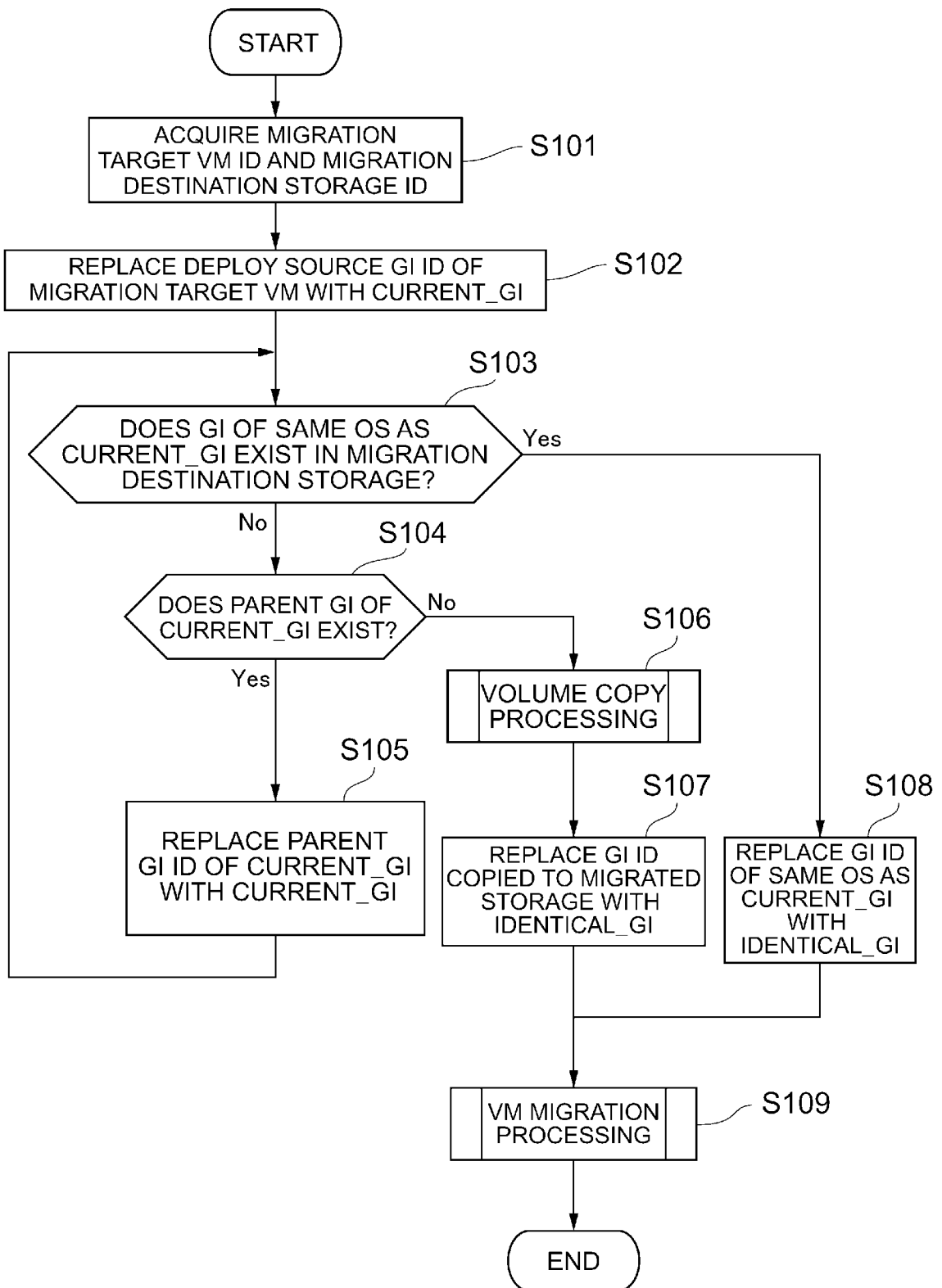
**FIG. 15**

[Fig. 16]

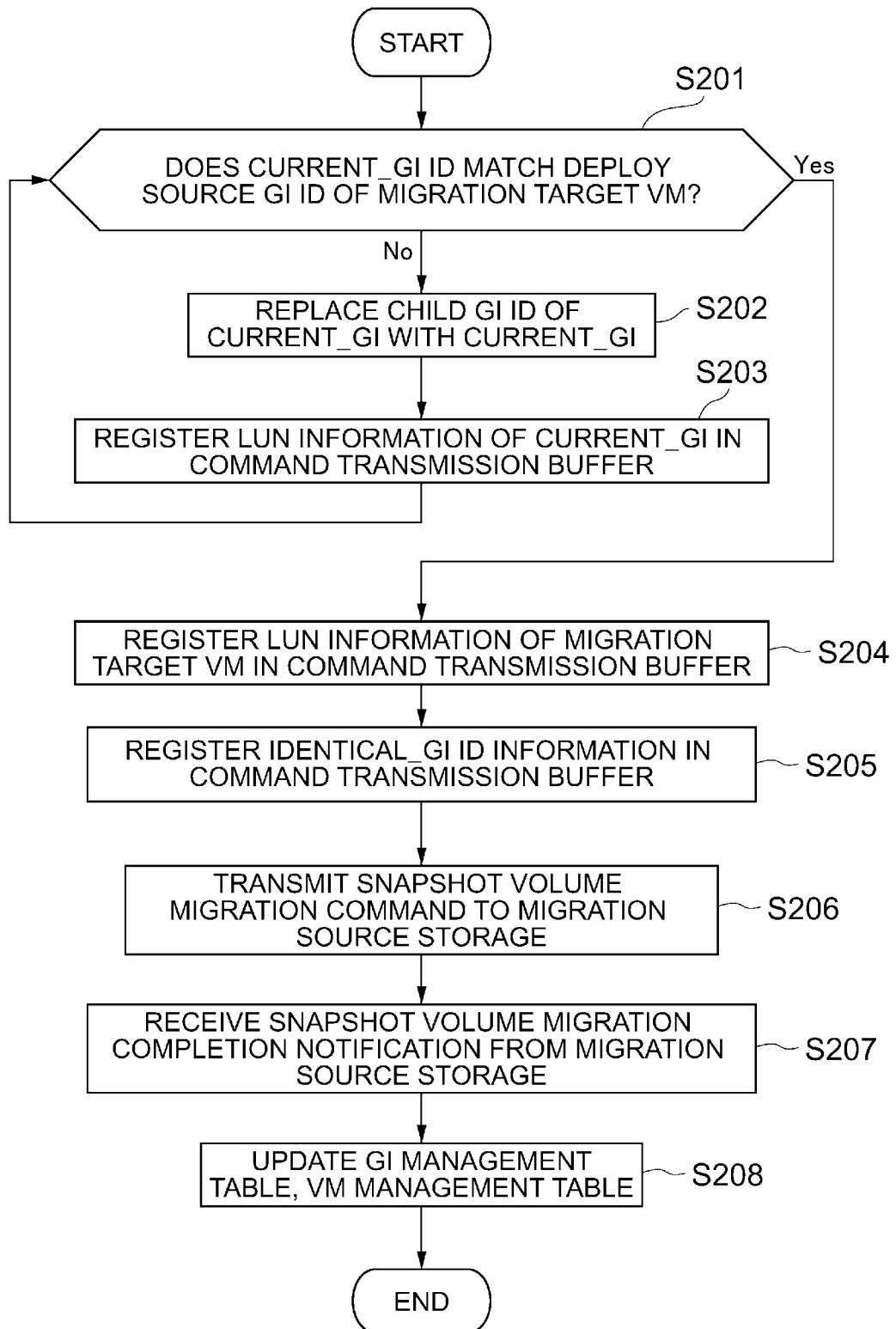
**FIG. 16**

[Fig. 17]

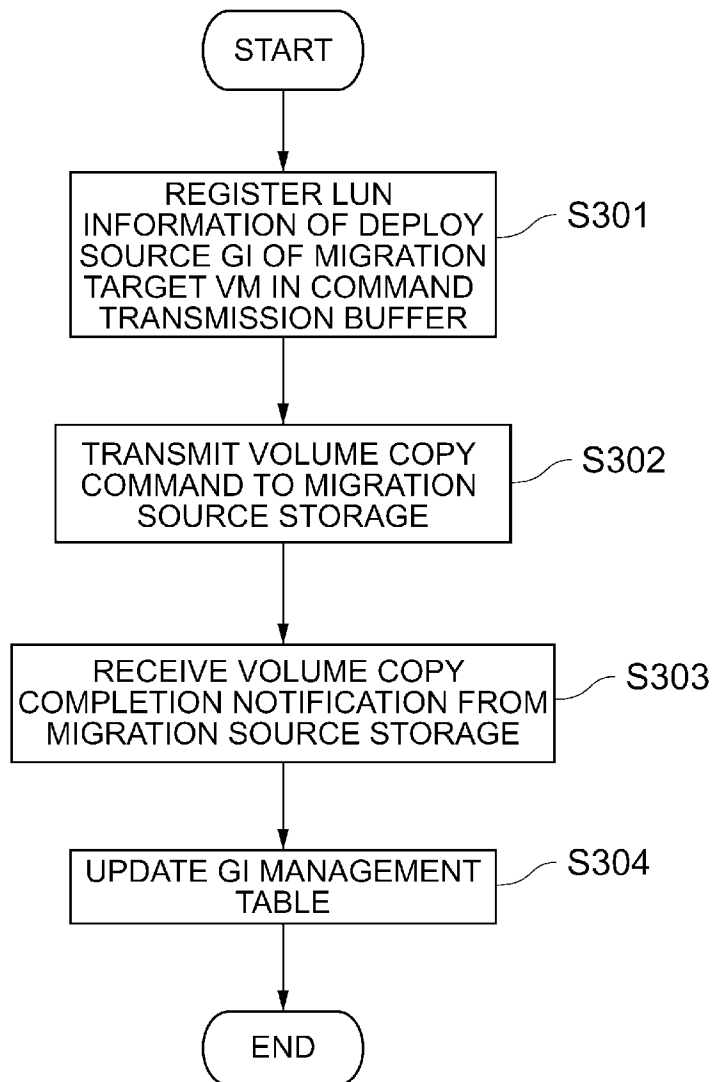
**FIG. 17**

[Fig. 18]

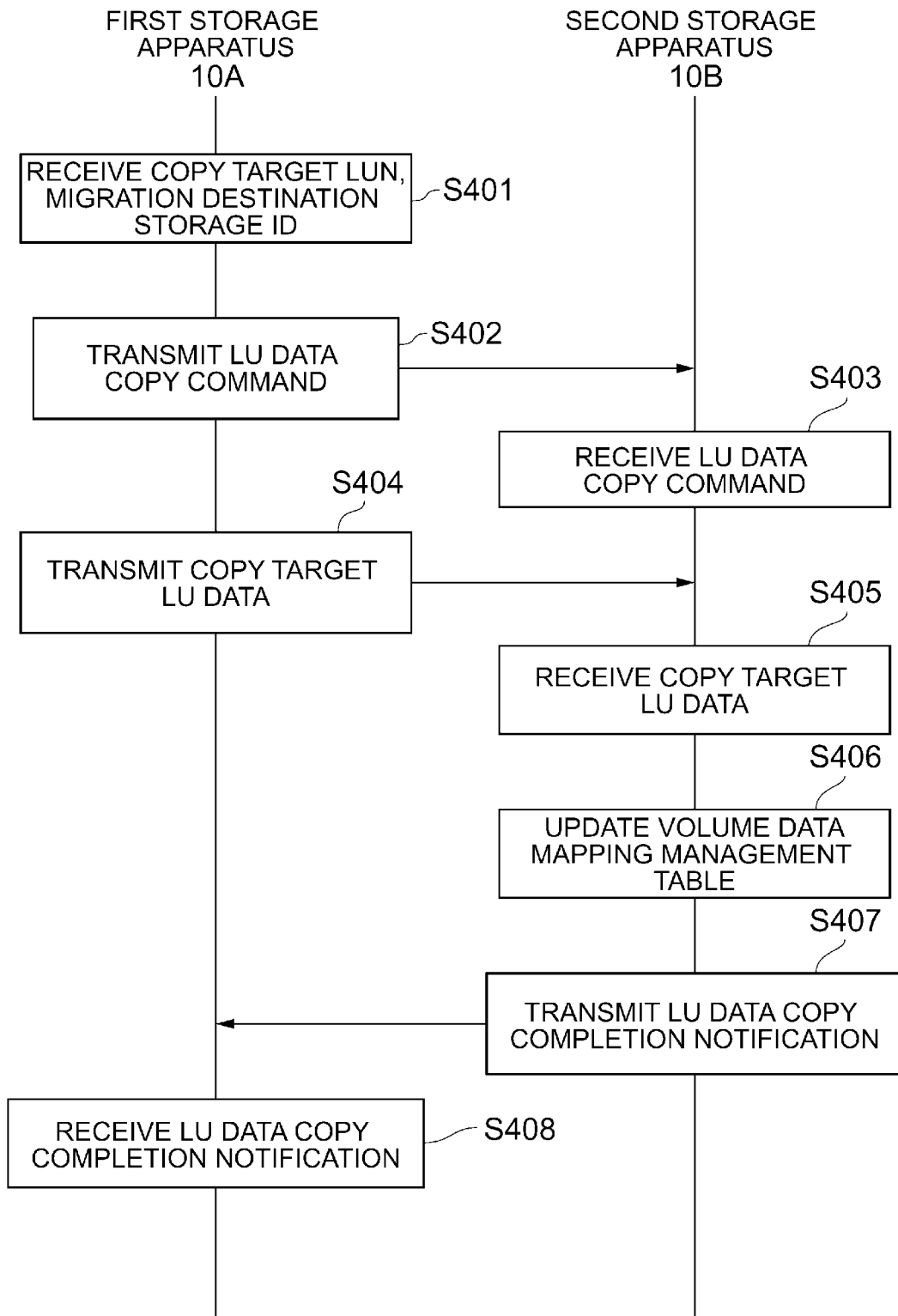
**FIG. 18**

[Fig. 19]

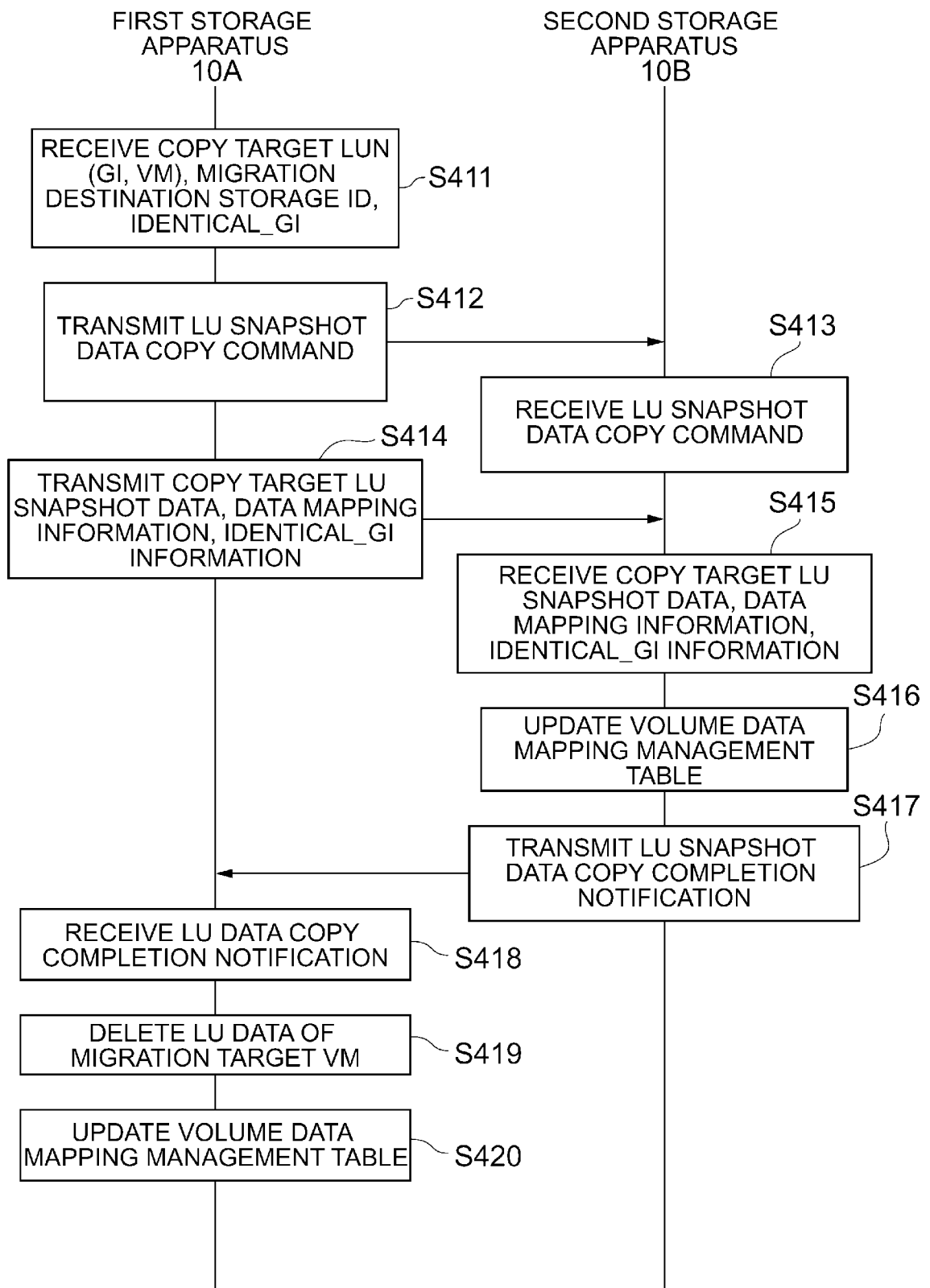
**FIG. 19**

INTERNATIONAL SEARCH REPORT

International application No  
PCT/JP2012/001034

A. CLASSIFICATION OF SUBJECT MATTER  
INV. G06F3/06 G06F11/14  
ADD.  
According to International Patent Classification (IPC) or to both national classification and IPC

B. FIELDS SEARCHED  
Minimum documentation searched (classification system followed by classification symbols)  
G06F

Documentation searched other than minimum documentation to the extent that such documents are included in the fields searched

Electronic data base consulted during the international search (name of data base and, where practicable, search terms used)  
EPO-Internal, WPI Data

C. DOCUMENTS CONSIDERED TO BE RELEVANT

Category*	Citation of document, with indication, where appropriate, of the relevant passages	Relevant to claim No.
X	US 2011/252208 A1 (ALI ABID [IN] ET AL) 13 October 2011 (2011-10-13) paragraphs [0002], [0011], [0014] - [0018], [0022] - [0023], [0029] - [0030]; figures 1,2 -----	1-15
X	US 7 100 089 B1 (PHELPS ADAM M [US]) 29 August 2006 (2006-08-29) abstract column 1, line 6 - line 8 column 15, line 46 - line 53; figure 8 column 17, line 45 - line 57 -----	1-15
X	US 6 668 264 B1 (PATTERSON HUGO [US] ET AL) 23 December 2003 (2003-12-23) column 1, line 8 - line 10 column 1, line 65 - column 2, line 22 column 3, line 22 - line 48; figure 1 ----- -/--	1-15

Further documents are listed in the continuation of Box C.

See patent family annex.

\* Special categories of cited documents :

"A" document defining the general state of the art which is not considered to be of particular relevance	"T" later document published after the international filing date or priority date and not in conflict with the application but cited to understand the principle or theory underlying the invention
"E" earlier application or patent but published on or after the international filing date	"X" document of particular relevance; the claimed invention cannot be considered novel or cannot be considered to involve an inventive step when the document is taken alone
"L" document which may throw doubts on priority claim(s) or which is cited to establish the publication date of another citation or other special reason (as specified)	"Y" document of particular relevance; the claimed invention cannot be considered to involve an inventive step when the document is combined with one or more other such documents, such combination being obvious to a person skilled in the art
"O" document referring to an oral disclosure, use, exhibition or other means	"&" document member of the same patent family
"P" document published prior to the international filing date but later than the priority date claimed	

Date of the actual completion of the international search  16 July 2012	Date of mailing of the international search report  20/07/2012
---	--

Name and mailing address of the ISA/ European Patent Office, P.B. 5818 Patentlaan 2 NL - 2280 HV Rijswijk Tel. (+31-70) 340-2040, Fax: (+31-70) 340-3016	Authorized officer  Limacher, Rolf
--	--

## INTERNATIONAL SEARCH REPORT

International application No  
PCT/JP2012/001034

C(Continuation). DOCUMENTS CONSIDERED TO BE RELEVANT		
Category*	Citation of document, with indication, where appropriate, of the relevant passages	Relevant to claim No.
A	EP 2 306 320 A1 (HITACHI LTD [JP]) 6 April 2011 (2011-04-06) paragraphs [0001], [0009], [0092]; figure 10	1-15
A	----- US 7 743 031 B1 (CAMERON GEORGE R [US] ET AL) 22 June 2010 (2010-06-22) column 1, line 14 - line 15 column 1, line 55 - line 67 column 17, line 1 - line 12 -----	1-15

# INTERNATIONAL SEARCH REPORT

Information on patent family members

International application No PCT/JP2012/001034
---

Patent document cited in search report	Publication date	Patent family member(s)	Publication date
US 2011252208 A1	13-10-2011	US 2011252208 A1 WO 2011129987 A2	13-10-2011 20-10-2011
-----			
US 7100089 B1	29-08-2006	NONE	
-----			
US 6668264 B1	23-12-2003	US 6668264 B1 US 6915316 B1	23-12-2003 05-07-2005
-----			
EP 2306320 A1	06-04-2011	AT 557345 T EP 2306320 A1 JP 2011070627 A US 2011071983 A1	15-05-2012 06-04-2011 07-04-2011 24-03-2011
-----			
US 7743031 B1	22-06-2010	US 7743031 B1 US 7886119 B1	22-06-2010 08-02-2011
-----			