



US00RE43922E

(19) **United States**
(12) **Reissued Patent**
Lucero

(10) **Patent Number:** **US RE43,922 E**
(45) **Date of Reissued Patent:** **Jan. 15, 2013**

(54) **BALANCED CELLS WITH FABRICATION MISMATCHES THAT PRODUCE A UNIQUE NUMBER GENERATOR**

(75) Inventor: **Elroy Lucero**, San Jose, CA (US)

(73) Assignee: **National Semiconductor Corporation**, Santa Clara, CA (US)

(21) Appl. No.: **13/008,770**

(22) Filed: **Jan. 18, 2011**

Related U.S. Patent Documents

Reissue of:

(64) Patent No.: **7,482,657**
Issued: **Jan. 27, 2009**
Appl. No.: **10/461,045**
Filed: **Jun. 13, 2003**

(51) **Int. Cl.**

H01L 27/01 (2006.01)
H01L 27/12 (2006.01)
H01L 31/0392 (2006.01)
H01L 27/11 (2006.01)
H01L 29/76 (2006.01)

(52) **U.S. Cl.** **257/350; 257/371; 257/393; 257/903**

(58) **Field of Classification Search** **315/350; 257/350, 351, 393, 368, 903, 380, 536, 371, 257/202, 296, 363**

See application file for complete search history.

(56) **References Cited**

U.S. PATENT DOCUMENTS

4,939,567 A * 7/1990 Kenney 257/383
5,571,745 A * 11/1996 Horiuchi 438/217
5,635,744 A * 6/1997 Hidaka et al. 257/349

5,907,503 A * 5/1999 Kao et al. 365/174
6,161,213 A 12/2000 Lofstrom 716/4
6,229,182 B1 * 5/2001 Van Lieverloo 3/355
6,235,583 B1 * 5/2001 Kawata et al. 438/257
6,501,138 B1 * 12/2002 Karasawa 257/371
6,617,635 B2 * 9/2003 Parekh et al. 257/306
6,802,447 B2 10/2004 Hornig
6,941,536 B2 9/2005 Muranaka
7,282,377 B2 10/2007 Muranaka
RE40,188 E 3/2008 Lofstrom
7,681,103 B2 3/2010 Devadas et al.
7,757,083 B2 7/2010 Devadas et al.
7,818,569 B2 10/2010 Devadas et al.
7,840,803 B2 11/2010 Clarke et al.
2001/0043449 A1 * 11/2001 Okushima 361/56
2003/0137017 A1 * 7/2003 Hisamoto et al. 257/407
2003/0227059 A1 * 12/2003 Miyake et al. 257/350

OTHER PUBLICATIONS

Elroy M. Lucero et al., U.S. Appl. No. 10/383,416, filed Mar. 6, 2003.

* cited by examiner

Primary Examiner — Chuong A. Luu

(74) *Attorney, Agent, or Firm* — John J. Patti; Wade J. Brady, III; Frederick J. Telecky, Jr.

(57) **ABSTRACT**

A static random access memory (SRAM) is laid out to be balanced so that, when power is applied to the SRAM, the cells of the SRAM have no preferred logic state. In addition, the SRAM is fabricated in a process the emphasizes mismatches so that each individual cell assumes a non-random logic state when power is applied.

28 Claims, 5 Drawing Sheets

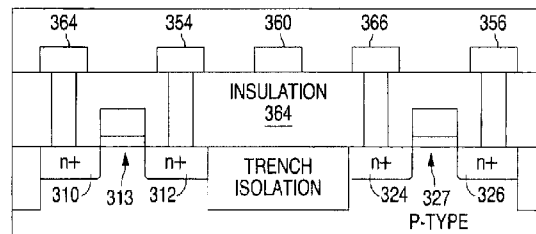
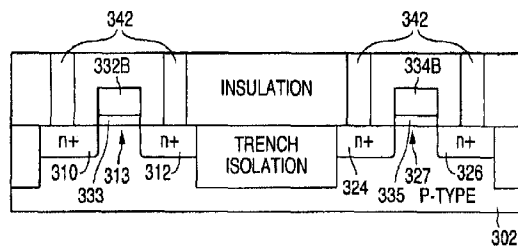

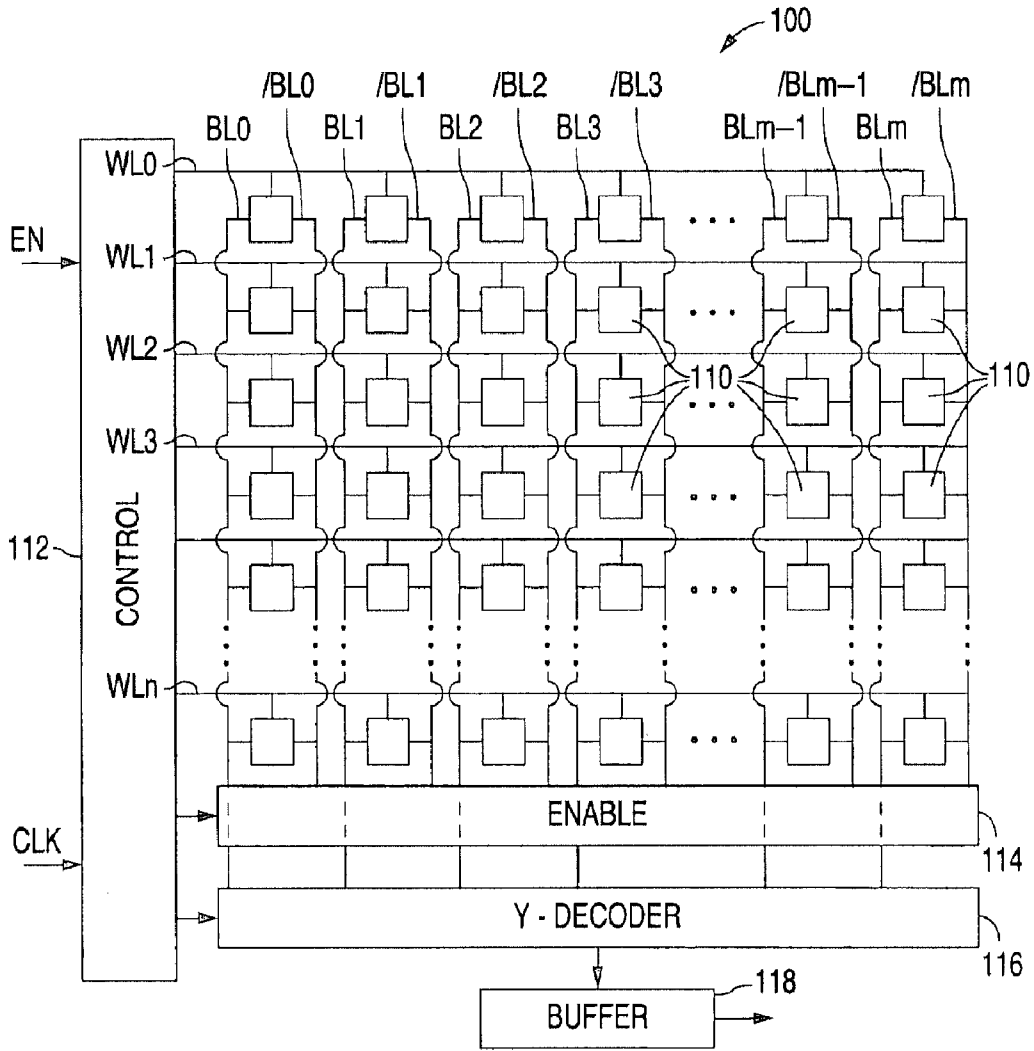
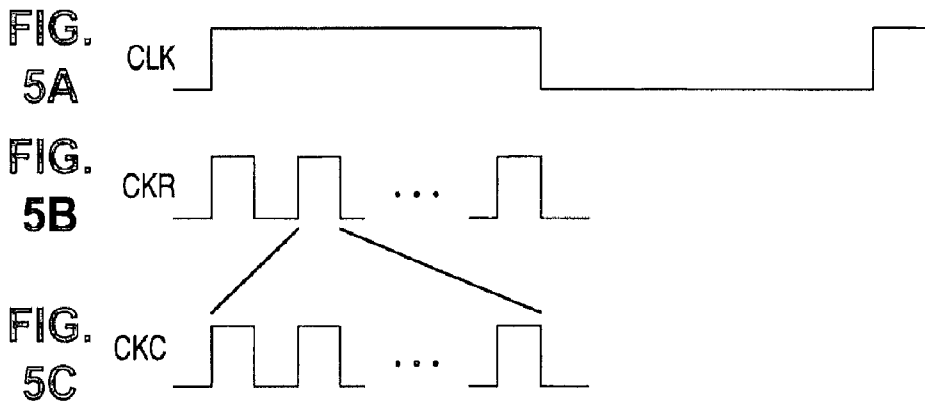

FIG. 1



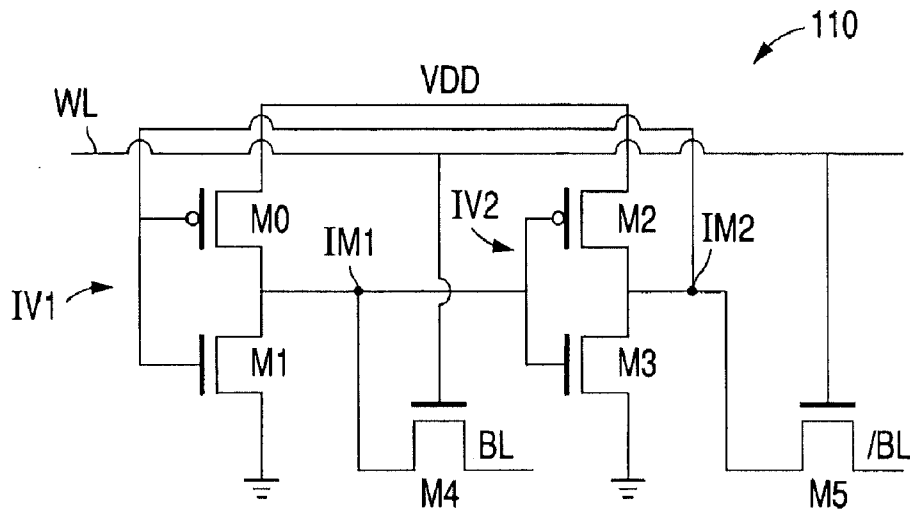

FIG. 2

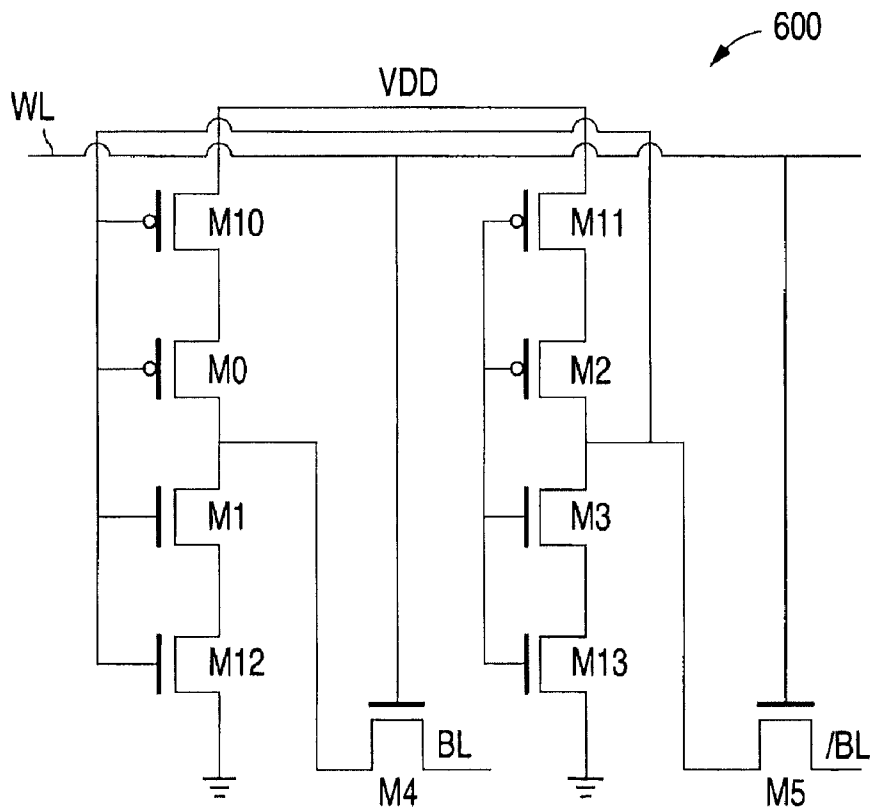

FIG. 6

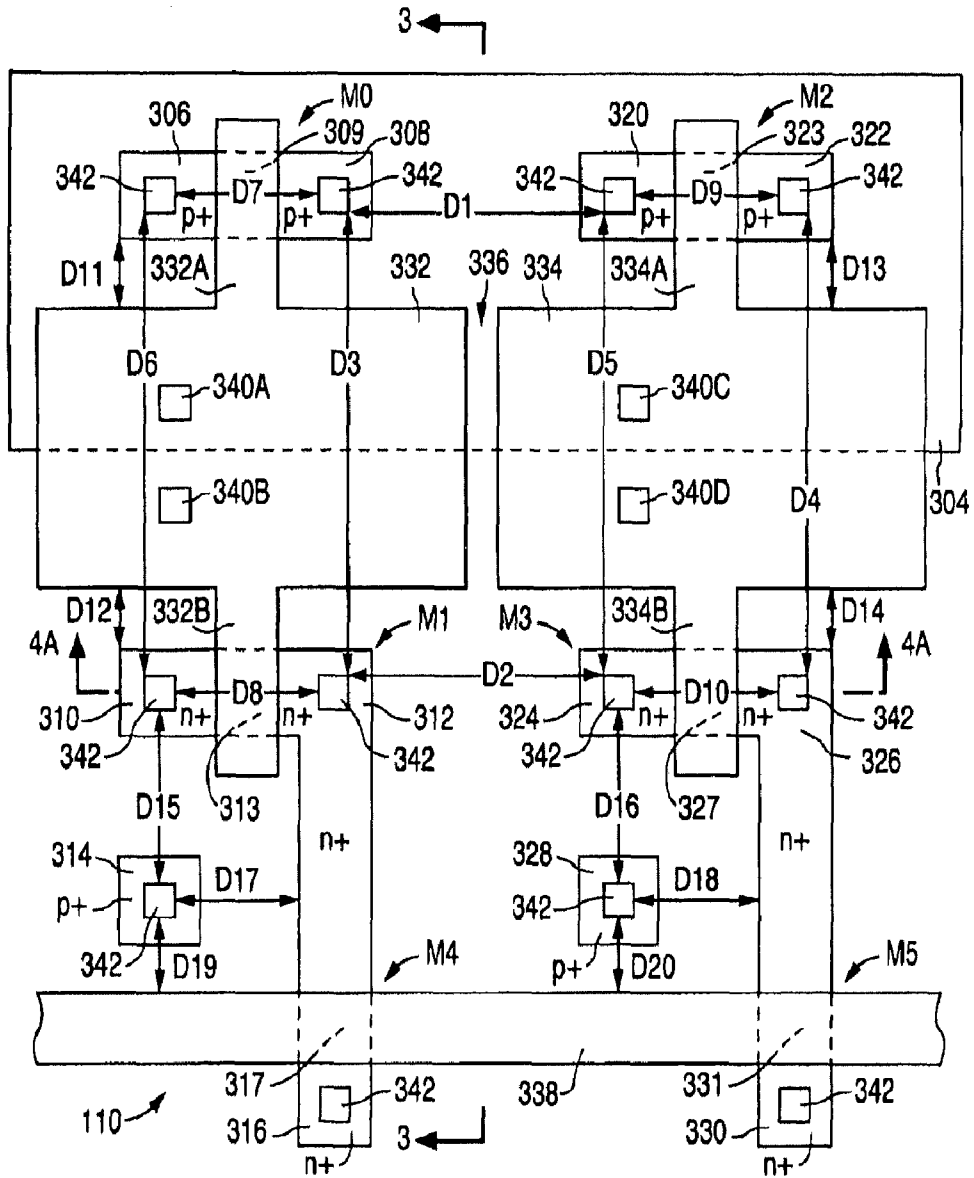

FIG. 3A

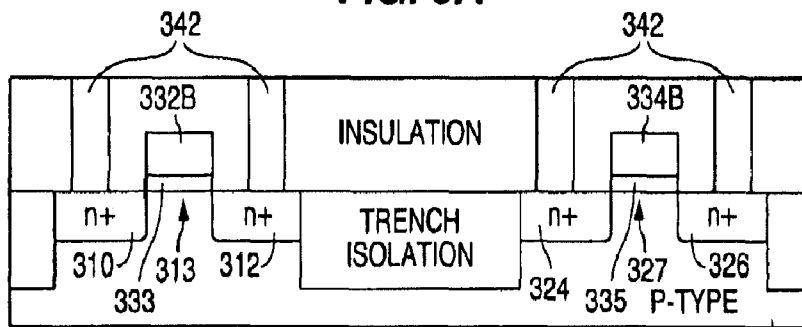

FIG. 4A

**BALANCED CELLS WITH FABRICATION
MISMATCHES THAT PRODUCE A UNIQUE
NUMBER GENERATOR**

Matter enclosed in heavy brackets [] appears in the original patent but forms no part of this reissue specification; matter printed in italics indicates the additions made by reissue.

BRIEF DESCRIPTION OF THE DRAWINGS

FIG. 1 is a schematic diagram illustrating an example of a static random access memory (SRAM) 100 in accordance with the present invention.

FIG. 2 is a circuit diagram illustrating an example of SRAM cell 110 in accordance with the present invention.

FIGS. 3A-3C are a series of plan views illustrating an example of a layout of SRAM cell 110 in accordance with the present invention.

FIGS. 4A-4C are a series of cross-sectional views taken along lines 4A-4A through 4C-4C of FIGS. 3A-3C, respectively.

FIGS. 5A-5C are a series of timing diagrams illustrating the read operation of memory 100 in accordance with the present invention.

FIG. 6 is a circuit diagram illustrating an example of a SRAM cell 600 in accordance with the present invention.

DETAILED DESCRIPTION OF THE INVENTION

FIG. 1 shows a schematic diagram that illustrates an example of a static random access memory (SRAM) 100 in accordance with the present invention. As shown in the FIG. 1 example, SRAM 100 includes a number of SRAM cells 110 that are formed in rows and columns as an array.

FIG. 2 shows a circuit diagram that illustrates an example of SRAM cell 110 in accordance with the present invention. As shown in FIG. 2, SRAM cell 110 includes a first inverter IV1 which has a PMOS transistor M0 and an NMOS transistor M1. Transistor M0 has a source connected to a power supply voltage VDD, a drain connected to an intermediate node IM1, and a gate. Transistor M1 has a source connected to ground, a drain connected to intermediate node IM1, and a gate connected to the gate of transistor M0.

As further shown in FIG. 2, SRAM cell 110 includes a second inverter IV2 which has a PMOS transistor M2 and an NMOS transistor M3. Transistor M2 has a source connected to the power supply voltage VDD, a drain connected to an intermediate node IM2, and a gate. Transistor M3 has a source connected to ground, a drain connected to intermediate node IM2, and a gate connected to the gate of transistor M2.

Inverters IV1 and IV2 are cross coupled such that the voltage on the output of inverter IV1 (intermediate node IM1) sets the voltage on the input of inverter IV2 (the gates of transistors M2 and M3), while the voltage on the output of inverter IV2 (intermediate node IM2) sets the voltage on the input of inverter IV1 (the gates of transistors M0 and M1).

As a result of being cross coupled, the output of inverter IV1 is stable at only one of two states, a logic high or a logic low, because the operation of the cross coupled inverters forces the output of inverter IV1 to one of the two logic states and the output of inverter IV2 to the opposite logic state. The output of inverter IV1 is not stable at voltages that lie between the logic high and logic low states, and always stabilizes at one of the two stable states.

For example, if the voltage on intermediate node IM1 is slightly greater than the voltage on intermediate node IM2, the slightly greater voltage on node IM1 turns on transistor M3 more than transistor M2, thereby pulling down the voltage on intermediate node IM2. At the same time, the slightly lower voltage on node IM2 turns on transistor M0 more than transistor M1, thereby pulling up the voltage on intermediate node IM1.

As the voltage on intermediate node IM1 rises, transistor M3 is turned on more and more while transistor M2 is turned off more and more. Similarly, as the voltage on intermediate node IM2 falls, transistor M0 is turned on more and more while transistor M1 is turned off more and more.

Eventually, transistor M3 is fully turned on and transistor M2 is fully turned off, thereby pulling the voltage on node IM2 to the logic low state. Similarly, transistor M0 is fully turned on and transistor M1 is fully turned off, thereby pulling the voltage on node IM1 to the logic high state. Thus, when the voltage on node IM1 is slightly higher than the voltage on node IM2, the output of inverter IV1 stabilizes to a logic high (while the output of inverter IV2 stabilizes to a logic low).

SRAM cell 110 also includes a first access transistor M4 and a second access transistor M5. Transistor M4 has a first terminal connected to intermediate node IM1, a second terminal, and a gate connected to a word line WL. Transistor M5 has a first terminal connected to intermediate node IM2, a second terminal, and a gate connected to word line WL.

FIGS. 3A-3C show a series of plan views that illustrate an example of a layout of SRAM cell 110 in accordance with the present invention. FIGS. 4A-4C show a series of cross-sectional views taken along lines 4A-4A through 4C-4C of FIGS. 3A-3C, respectively. As shown in FIGS. 3A and 4A, cell 110, which is formed in a p-type semiconductor material 302, includes an n-well 304 that is formed in p-type material 302.

In addition, cell 110 includes a p+ region 306 and a p+ region 308 that are formed in well 304 on opposite sides of an n-type channel region 309 to form the source, drain, and channel regions of PMOS transistor M0. Cell 110 also includes an n+ region 310 and an n+ region 312 that are formed in material 302 on opposite sides of a p-type channel region 313 to form the source, drain, and channel regions of transistor M1.

A p+ region 314 is also formed in material 302 as a contact region. An n+ region 316 is formed in material 302 adjacent to a p-type channel region 317 where n+ region 312, channel region 317, and n+ region 316 form the first terminal, channel, and second terminal of access transistor M4.

As further shown in FIG. 3A, a p+ region 320 and a p+ region 322 are formed in well 304 on opposite sides of an n-type channel region 323 to form the source, drain, and channel regions of PMOS transistor M2. Cell 110 also includes an n+ region 324 and an n+ region 326 that are formed in material 302 on opposite sides of a p-type channel region 327 to form the source, drain, and channel regions of transistor M3. A p+ region 328 is also formed in material 302 as a contact region. An n+ region 330 is formed in material 302 adjacent to a p-type channel region 331 where n+ region 326, channel region 331, and n+ region 330 form the first terminal, channel, and second terminal of access transistor M5.

In addition, cell 110 includes a region of polysilicon 332 that is formed over, and isolated from, material 302 and well 304. Polysilicon region 332 includes a first finger 332A that extends away from region 332 between p+ regions 306 and 308 to form the gate of transistor M0, and a second finger 332B that extends away from region 332 between n+ regions

310 and 312 to form the gate of transistor M1. As shown in FIG. 4A, second finger 332B is isolated from material 302 by gate oxide region 333.

A polysilicon region 334, which is separated from polysilicon region 332 by a region of isolation material 336, is formed over, and isolated from, material 302 and well 304. Polysilicon region 334 includes a first finger 334A that extends away from region 334 between p+ regions 320 and 322 to form the gate of transistor M2, and a second finger 334B that extends away from region 334 between n+ regions 324 and 326 to form the gate of transistor M3. As shown in FIG. 4A, second finger 334B is isolated from material 302 by gate oxide region 335. Further, a strip of polysilicon 338 is formed over, and isolated from, material 302 between regions 312 and 316, and between regions 326 and 330, to form the gates of access transistors M4 and M5.

Cell 110 additionally includes a number of gate contact regions. A contact region 340A contacts polysilicon region 332 to make an electrical connection with region 332, and a contact region 340B contacts polysilicon region 332 to make an electrical connection with region 332. A contact region 340C contacts polysilicon region 334 to make an electrical connection with region 334, and a contact region 340D contacts polysilicon region 334 to make an electrical connection with region 334.

Further, cell 110 includes a number of surface contact regions 342. A contact region 342 is formed to contact p+ region 306 to make an electrical connection with region 306, and a contact region 342 is formed to contact p+ region 308 to make an electrical connection with region 308. A contact region 342 is formed to contact n+ region 310 to make an electrical connection with region 310, and a contact region 342 is formed to contact n+ region 312 to make an electrical connection with region 312. A contact region 342 is formed to contact p+ region 314 to make an electrical connection with region 314, and a contact region 342 is formed to contact n+ region 316 to make an electrical connection with region 316.

A contact region 342 is also formed to contact p+ region 320 to make an electrical connection with region 320, and a contact region 342 is formed to contact p+ region 322 to make an electrical connection with region 322. A contact region 342 is formed to contact n+ region 324 to make an electrical connection with region 324, and a contact region 342 is formed to contact n+ region 326 to make an electrical connection with region 326. A contact region 342 is formed to contact p+ region 328 to make an electrical connection with region 328, and a contact region 342 is formed to contact n+ region 330 to make an electrical connection with region 330.

In accordance with the present invention, the layout of this level of the left side of cell 110 (taken along line 3-3 of FIG. 3A) is intended to be exactly the same as the layout of the right side of cell 110. Thus, a distance D1 (from a point on the top surface of the contact region 342 connected to p+ region 308 to a closest point on the top surface of the contact region 342 connected to p+ region 320) is intended to be equal to a distance D2 (from a point on the top surface of the contact region 342 connected to n+ region 312 to a closest point on the top surface of the contact region 342 connected to n+ region 324).

Further, a distance D3 (from the point on the top surface of the contact region 342 connected to p+ region 308 to the point on the top surface of the contact region 342 connected to n+ region 312) is intended to be equal to a distance D4 (from a point on the top surface of the contact region 342 connected to p+ region 322 to a closest point on the top surface of the contact region 342 connected to n+ region 326).

Similarly, a distance D5 (from the point on the top surface of the contact region 342 connected to p+ region 320 to the point on the top surface of the contact region 342 connected to n+ region 324) is intended to be equal to a distance D6 (from a point on the top surface of the contact region 342 connected to p+ region 306 to a closest point on the top surface of the contact region 342 connected to n+ region 310).

In addition, distances D7, D8, D9, and D10 are intended to be the same, distances D11, D12, D13, and D14 are intended to be the same, distances D15 and D16 are intended to be the same, distances D17 and D18 are intended to be the same, and distances D19 and D20 are intended to be the same.

Further, the layout of p+ regions 306, 308, and 314 is intended to be the same as the layout of p+ regions 320, 322, and 328. The layout of n+ regions 310, 312, and 316 is intended to be the same as the layout of n+ regions 324, 326, and 330. The gate contacts 340 are intended to be the same, while the surface contacts 342 are also intended to be the same. In addition, the areas of the top surfaces of the contact regions 340 and 342 are intended to be the same.

In further accordance with the present invention, the source, drain, and channel regions of the transistors M0-M5 are intended to have the same size, be surrounded by an isolation region, such as trench or field isolation, and have the minimum geometry allowed by the fabrication process.

Referring to FIGS. 3B and 4B, cell 110 includes a metal-1 trace 350 that is connected to gate contacts 340A and 340B, and a metal-1 trace 352 that is connected to gate contacts 340C and 340D. A metal-1 trace 354 is connected to the contact region 342 connected to p+ region 308 and to the contact region 342 connected to n+ region 312, and a metal-1 trace 356 is connected to the contact region 342 connected to p+ region 322 and to the contact region 342 connected to n+ region 326.

As further shown in FIGS. 3B and 4B, a metal-1 trace 360 is connected to the contact region 342 connected to n+ region 316, and a metal-1 trace 362 is connected to the contact region 342 connected to n+ region 330. Metal-1 trace 360, which is formed on a layer of insulation material 364, is formed parallel to trace 354 over isolation region 336 between polysilicon regions 332 and 334 to form the bit line BL. Similarly, metal-1 trace 362 is formed parallel to trace 356 over an isolation region between polysilicon region 334 and the polysilicon region of an adjacent cell 110 to form the inverse bit line /BL.

A metal-1 trace 364 is connected to the contact region 342 connected to n+ region 310 and to the contact region 342 connected to p+ region 314, and a metal-1 trace 366 is connected to the contact region 342 connected to n+ region 324 and to the contact region 342 connected to p+ region 328. A metal-1 region 368 is connected to the contact region 342 connected to p+ region 306, and a metal-1 region 370 is connected to the contact region 342 connected to p+ region 320.

Cell 110 additionally includes a number of vias. A via 372A contacts metal trace 350 directly over the contact region 342 that contacts polysilicon region 332 to make an electrical connection with metal trace 350, and a via 372B contacts metal trace 354 over polysilicon region 332 to make an electrical connection with metal trace 354.

A via 372C contacts metal trace 352 directly over the contact region 342 that contacts polysilicon region 334 to make an electrical connection with metal trace 352, and a via 372D contacts metal trace 356 over polysilicon region 334 to make an electrical connection with metal trace 354.

A via 372E contacts metal trace 364 over the contact region 342 that contacts p+ region 314 to make an electrical connection

tion with metal trace **364**, and a via **372F** contacts metal trace **366** over the contact region **342** that contacts p+ region **328** to make an electrical connection with metal trace **366**. A via **372G** contacts metal region **368** directly over the contact region **342** that contacts p+ region **306** to make an electrical connection with metal region **368**, and a via **372H** contacts metal region **370** directly over the contact region **342** that contacts p+ region **320** to make an electrical connection with metal region **370**.

In accordance with the present invention, with the exception of vias **372A-372D**, the layout of this level of the left side of cell **110** (taken along line 3-3 of FIG. 3B) is intended to be exactly the same as the layout of the right side of cell **110**. Thus, the lengths, widths, and depths of metal-1 traces **350** and **352** are intended to be equal, the lengths, widths, and depths of metal-1 traces **354** and **356** are intended to be equal, the lengths, widths, and depths of metal-1 traces **360** and **362** are intended to be equal, and the lengths, widths, and depths of metal-1 traces **364** and **366** are intended to be equal.

Referring to FIGS. 3C and 4C, cell **110** includes a metal-2 trace **374** that is formed over metal-1 traces **350**, **352**, **354**, and **356**, and isolated from the traces by an insulation layer **375**. Metal-2 trace **374** is connected to vias **372A** and **372D** to electrically connect the gates of transistors **M0** and **M1** to the drains of transistors **M2** and **M3**.

A metal-2 trace **376** is formed over metal-1 traces **350**, **352**, **354**, and **356**, and isolated from the traces by insulation layer **375**. Metal-2 trace **376** is connected to vias **372B** and **372C** to electrically connect the gates of transistors **M2** and **M3** to the drains of transistors **M0** and **M1**. Metal-2 traces **374** and **376** are intended to be equal in length, width, and depth. A metal-2 trace **380**, which provides a ground connection, is connected to vias **372E** and **372F**, and a metal-2 trace **382**, which provides a power connection, such as to 1.8V, is connected to vias **372G** and **372H**.

Thus, as shown in FIGS. 3A-3C and 4A-4C, cell **110** is laid out to have two identical halves up through the metal-1 layer to perfectly balance cell **110**. In addition, cell **110** is further laid out to maintain this balance by minimizing the coupling influence from the vias and metal-2 traces. To this end, the polysilicon regions **332** and **334** are made to have large areas to shield material **302** and well **304** from the coupling influences of the vias and metal-2 lines.

Further, metal-1 trace (bit line BL) **360** is formed over the polysilicon regions **332** and **334** and the isolation gap **336** between polysilicon regions **332** and **334** to shield material **302** and well **304** from the coupling influence of the metal-2 lines. The lengths, widths, and depths of the metal-1 and metal-2 traces are also formed to be equal to provide equal capacitive effects, such as metal-2 traces **374** and **376**.

Thus, cell **110** is laid out to be perfectly balanced. When perfectly balanced, a SRAM cell has no preferred logic state when power is applied to cell **110**. As a result, when power is applied to a perfectly balanced SRAM cell, the logic state assumed by the SRAM cell is random.

In accordance with the present invention, although laid out to be perfectly balanced, cell **110** is formed such that normal process mismatches between devices are emphasized. For example, minimum overlaps are utilized such that the distance from a contact to the edge of a diffusion region, from a contact to a poly gate, and from a contact to the edge of a metal-1 trace is the minimum allowed by the fabrication process.

In addition, as noted above, the transistors **M0-M5** are laid out to have the minimum size allowed by the fabrication process and be surrounded by an isolation region. Further, the metal-1 lines are formed to have minimum widths. (The

metal-2 lines **374** and **376** are formed to be wider than the minimum.) The mismatches introduced by the fabrication process, in turn, change the random logic state of a balanced SRAM cell into a non-random state.

Thus, although cell **110** is laid out to be balanced and thereby assume a random state when power is applied, cell **110** is formed in a process that emphasizes random process variations which cause cell **110** to assume a non random (the same) state when power is applied.

Each cell **110** in an array, however, does not stabilize to the same logic state, but stabilizes to a logic state that is defined by the particular process variations that effect the cell. In this way, some cells **110** in the array stabilize to a logic low state while other cells in the array stabilize to a logic high state. Whatever logic state the cells assume, however, remains the same.

Returning to FIG. 1, SRAM **100** includes a series of bit lines **BL0-BLm** that contacts the cells **110** such that a bit line **BL** is connected to the second terminal of transistor **M4** in each cell **110** in a column of cells, and a series of bit lines **/BL0-/BLm** that contacts the cells **110** such that a bit line **/BL** is connected to the second terminal of transistor **M5** in each cell **110** in a column of cells.

In addition, SRAM **100** includes a series of first source lines that contacts the cells **110** such that a first source line is connected to the sources of transistors **M0** and **M2** in each cell **110** in a row of cells, and a series of second source lines that contacts the cells **110** such that a second source line is connected to the sources of transistors **M1** and **M3** in each cell **110** in a row of cells. The first source lines are connected to the power supply voltage **VDD** to provide power to the cells **110**, while the second source lines are connected to provide ground to the cells **110**.

SRAM **100** also includes a series of word lines **WL1-WLn** that contacts the cells **110** such that a word line **WL** is connected to the gates of transistors **M4** and **M5** in each cell **110** in a row of cells. Further, memory **100** includes a control block **112** that is connected to the word lines **WL1-WLn**. Control block **112** includes a clock divider, an address counter, a row decoder, and control logic. In operation, control block **112** receives a clock signal **CLK** and a read enable signal **EN**.

Memory **100** additionally includes an enable block **114** that is connected to control block **112** and the bit lines **BL0-BLm** and **/BL0-/BLm**, a Y-decoder **116** that is connected to control block **112** and the bit lines **BL0-BLm** via enable block **114**, and a buffer **118** that is connected to Y-decoder **116**.

In operation, SRAM **100** is initially without power. In this case, the voltages on all of the nodes of each cell **110** are equal to zero. As a result, SRAM **100** is a volatile memory that holds no information when power is absent. When power is applied, power is applied to control block **112**, enable block **114**, Y-decoder **116**, and buffer **118**.

Power, however, is not initially applied to the cells **110** in the array. Control block **112** detects the presence of power, initiates a timer, pulls each of the word lines **WL0-WLn** to ground, and outputs a control signal to enable block **114** which enables enable block **114**, thereby causing enable block **114** to pull each of the bit lines **BL0-BLm** and **/BL0-/BLm** to ground.

Enable block **114** can be implemented with, for example, a number of transistors such that each bit line **BL0-BLm** and **/BL0-/BLm** is connected to ground via a transistor. In this example, the control signal received by enable block **114** from control block **112** turns on the transistors, thereby pulling each bit line **BL0-BLm** and **/BL0-/BLm** to ground.

When the timer expires, which indicates that each of the word lines WL₀-WL_n and each of the bit lines BL₀-BL_m and /BL₀-/BL_m have been pulled to ground, control block 112 outputs power to the cells 110 via the first source lines. Because the voltages on the sources of transistors M₀ and M₂ of each of the cells 110 are high and the voltages on the gates of transistors M₀ and M₂ of each of the cells 110 are low when power is first applied, transistors M₀ and M₂ initially turn on and begin sourcing current into intermediate nodes IM₁ and IM₂, respectively, of each of the cells 110.

As the voltages on intermediate nodes IM₁ and IM₂ rise, transistors M₁ and M₃ begin to turn on and sink current from nodes IM₁ and IM₂, respectively. Due to the mismatches introduced during the fabrication of the cells 110, transistor M₀ or M₂ sources slightly more current, and/or transistor M₁ or M₃ sinks slightly more current.

This leads to an imbalance which causes each cell 110 to assume one of the two logic states. By pulling each of the word lines WL₀-WL_n and each of the bit lines BL₀-BL_m and /BL₀-/BL_m to ground before power is applied to the cells 110, the word lines WL₀-WL_n and bit lines BL₀-BL_m and /BL₀-/BL_m exert no influence on which of the two logic states each cell 110 assumes when power is applied.

After power has been applied to the cells 110 in the array and the cells have assumed a logic state, the control signal output to enable block or discharge control circuit 114, which causes enable block 114 to pull each of the bit lines BL₀-BL_m and /BL₀-/BL_m to ground, is disabled. In the present example, this allows the voltages on the bit lines BL₀-BL_m to pass through enable block 114 to Y-decoder or read circuit 116, while the bit lines /BL₀-/BL_m, which are only connected to ground via the transistors in enable block 114, are released from ground.

The pattern of logic states held by the cells is read out when control block or power control circuit 112 receives the read enable signal EN. To read the logic state held by a SRAM cell 110, a read voltage is placed on the word line WL that is connected to the cell 110. The read voltage is sufficient to turn on transistor M₄ of the cell 110 to be read, along with transistor M₄ of each remaining cell in the row. When each transistor M₄ turns on, the voltage on the output of inverter IV₁ (intermediate node IM₁) of each cell 110 is placed on the bit line BL that is connected to the cell 110.

The voltages present on the bit lines BL are passed through enable block 114 to Y-decoder 116. Y-decoder 116 can be implemented with, for example, a number of transistors such that each transistor is connected between a bit line BL and buffer 118. To select only one of the bit lines, only one of the transistors is turned on at a time. As a result, buffer 118 receives the voltage from only one cell 110 at a time. Buffer 118 shifts the voltage out to device that generates a word that represents the values held by the cells 110.

FIGS. 5A-5C show a series of timing diagrams that illustrate the read operation of memory 100 in accordance with the present invention. As shown in FIGS. 5A-5C, assume a read operation is to be completed within a read time period defined by a read clock signal CLK. In this case, control circuit 112 utilizes a row clock signal CKR with a frequency that is n times greater than the read clock signal CLK such that there are n row clock periods in each read clock period. Control block 112 then utilizes the row clock signal CKR to sequentially enable each word line WL in the array.

For example, assume that the array of cells 110 includes 18 rows of cells, and the row clock signal CKR has 18 periods within each read clock period. In this case, control block 112

sequentially enables the word lines WL₀-WL₁₇ such that each of the 18 word lines WL is enabled within the read clock period.

Control circuit 112 also utilizes a column clock signal CKC with a frequency that is m times greater than the row clock signal CKR such that there are m column clock periods in each row clock period. Control block 112 then utilizes the column clock signal CKC to sequentially enable each bit line BL in the array.

For example, assume that the array of cells 110 includes 18 columns of cells, and the column clock signal CKC has 18 periods within each row clock period. In this case, control block 112 sequentially enables the bit lines BL₀-BL₁₇ via Y-decoder 116 such that each of the 18 bit lines BL is enabled within the row clock period.

Thus, the first word line WL₀ is enabled, and then each bit line BL₀-BL_m is sequentially enabled. Following this, the second word line WL₁ is enabled, and then each bit line BL₀-BL_m is sequentially enabled. This process continues until each cell 110 has been read. The output from each cell 110 is collected to form, from an 18×18 cell array, a 324-bit word.

In the preferred embodiment of the present invention, the outputs from the cells 110 in the first and last rows, and the first and last columns are ignored to further shield the remaining cells from influences outside of the array. Thus, an 18×18 array is read as a 16×16 array that outputs a 256-bit word.

Although each cell 110 on an individual chip stabilizes to a non-random logic state when power is applied due to the mismatches introduced by the fabrication process, the pattern of logic states that is held by the array is random from chip to chip. This is because the process variations, which change the random logic state assumed by a balanced cell to a non-random state, are random from chip to chip.

The non-random pattern can be used to generate a unique, permanent, nondeterministic number which can be used, among other things, to identify a chip during post wafer fabrication and provide security features to the chip. A portion of the number can also be hard programmed into a read-only-memory to supplement the identification.

Further, the process variations need not be sufficient to cause each and every cell to assume a permanent, non-random state when power is applied. A usable identification number can be obtained if, for example, 30 bits of a 256-bit array remain random because the process variations are insufficient.

FIG. 6 shows a circuit diagram that illustrates an example of a SRAM cell 600 in accordance with the present invention. SRAM cell 600 is similar to SRAM cell 110 and, as a result, utilizes the same reference numerals to designate the structures which are common to both cells. As shown in FIG. 6, SRAM cell 600 differs from SRAM cell 110 in that cell 600 includes PMOS transistors M₁₀ and M₁₁, and NMOS transistors M₁₂ and M₁₃.

PMOS transistor M₁₀ is formed between PMOS transistor M₀ and the power supply voltage VDD, while PMOS transistor M₁₁ is formed between PMOS transistor M₂ and the power supply voltage VDD. NMOS transistor M₁₂ is formed between NMOS transistor M₁ and ground, while NMOS transistor M₁₃ is formed between NMOS transistor M₃ and ground. SRAM cell 600 provides a greater opportunity for fabrication mismatches because cell 600 includes four more transistors than cell 110.

Thus, in accordance with the present invention, an array of SRAM cells are described where the cells are only read and data is never written into any of the cells. The cells are laid out as balanced cells, which have no preferred logic state when

power is applied, and produce a non-random pattern due to fabrication mismatches which are random from chip to chip.

It should be understood that the above descriptions are examples of the present invention, and that various alternatives of the invention described herein may be employed in practicing the invention. For example, although the present invention reads only the bit lines of the cells, both the bit lines and inverse bits lines can also be read. Thus, it is intended that the following claims define the scope of the invention and that structures and methods within the scope of these claims and their equivalents be covered thereby.

What is claimed is:

1. A semiconductor device comprising:

a plurality of cells, wherein each cell is stable in a plurality of states, and wherein each cell includes a plurality of nodes, and wherein each cell is laid out to be a balanced cell with no preferred state, and wherein, after fabrication by a selected fabrication process, each cell includes variations caused by the inherent variability of the selected fabrication process such that, at power-up, each cell assumes one of the plurality of states as the variations cause the cell to become unbalanced, and wherein each cell includes:

a semiconductor region of a first conductivity type;
a well of a second conductivity type that touches the semiconductor region;

spaced-apart first source and first drain regions of the first conductivity type that touch the well;

a first channel region that lies between and contacts the first source and first drain regions;

spaced-apart first and second doped regions of the second conductivity type that touch the semiconductor region;

a second channel region that lies between and contacts the first and second doped regions;

[an] a first insulation region that touches the second channel region;

a first gate that touches the first insulation region, lies directly over the first channel region and the second channel region, and lies over the semiconductor region and well directly between the first source region and the first doped region, the first source region and the second doped region, the first drain region and the first doped region, and the first drain region and the second doped region, the first gate having a top surface and a pattern that defines a shape of the top surface;

spaced-apart second source and second drain regions of the first conductivity type that touch the well;

a third channel region that lies between and contacts the second source and second drain regions;

spaced-apart third and fourth doped regions of the second conductivity type that touch the semiconductor region;

a fourth channel region that lies between and contacts the third and fourth doped regions;

[an] a second insulation region that touches the fourth channel region; and

a second gate that touches the second insulation region that touches the fourth channel region, lies directly over the third channel region and the fourth channel region, and lies over the semiconductor region and well directly between the second source region and the third doped region, the second source region and the fourth doped region, the second drain region and the third doped region, and the second drain region and the fourth doped region, the second gate having a top surface and a pattern that defines a shape of the top surface of the second gate, the pattern of the first gate and the pattern of the second gate having symmetry; and

a control circuit including:

a discharge control circuit configured to selectively output at least one signal that causes at least one of the plurality of nodes of at least one of the plurality of cells to be discharged;

a power control circuit configured to selectively output at least one signal that causes power to be applied to the cells following discharge of at least one of the plurality of nodes such that each cell assumes one of the plurality of states; and

a read circuit that reads the assumed states for at least a subset of the cells in the plurality of cells.

2. A semiconductor device comprising:

a plurality of cells, wherein each cell is stable in a plurality of states, and wherein each cell includes a plurality of nodes, and wherein each cell is laid out to be a balanced cell with no preferred state, and wherein, after fabrication by a selected fabrication process, each cell includes variations caused by the inherent variability of the selected fabrication process such that, at power-up, each cell assumes one of the plurality of states as the variations cause the cell to become unbalanced, and wherein each cell includes:

a semiconductor region of a first conductivity type;

a well of a second conductivity type that touches the semiconductor region;

spaced-apart first source and first drain regions of the first conductivity type that touch the well;

a first channel region that lies between and contacts the first source and first drain regions;

spaced-apart first and second doped regions of the second conductivity type that touch the semiconductor region;

a second channel region that lies between and contacts the first and second doped regions;

[an] a first insulation region that touches the second channel region;

a first gate that touches the first insulation region, lies directly over the first channel region and the second channel region, and lies over the semiconductor region and well directly between the first source region and the first doped region, the first source region and the second doped region, the first drain region and the first doped region, and the first drain region and the second doped region, the first gate having a top surface and a pattern that defines a shape of the top surface;

spaced-apart second source and second drain regions of the first conductivity type that touch the well;

a third channel region that lies between and contacts the second source and second drain regions;

spaced-apart third and fourth doped regions of the second conductivity type that touch the semiconductor region;

a fourth channel region that lies between and contacts the third and fourth doped regions;

[an] a second insulation region that touches the fourth channel region; and

a second gate that touches the second insulation region that touches the fourth channel region, lies directly over the third channel region and the fourth channel region, and lies over the semiconductor region and well directly between the second source region and the third doped region, the second source region and the fourth doped region, the second drain region and the third doped region, and the second drain region and the fourth doped region, the second gate having a top surface and a pattern that defines a shape of the top surface of the second gate, the pattern of the first gate and the pattern of the second gate being substantially identical; and

11

a control circuit including:

a discharge control circuit configured to selectively output at least one signal that causes at least one of the plurality of nodes of at least one of the plurality of cells to be discharged;

a power control circuit configured to selectively output at least one signal that causes power to be applied to the cells following discharge of at least one of the plurality of nodes such that each cell assumes one of the plurality of states; and

a read circuit that reads the assumed states for at least a subset of the cells in the plurality of cells.

3. The semiconductor device of claim 2 wherein the first drain region lies a first distance from the second source region, and the second doped region lies the first distance from the third doped region.

4. The semiconductor device of claim 3 wherein the first drain region lies a second distance from the second doped region, and the second drain region lies the second distance from the fourth doped region.

5. The semiconductor device of claim 2 and further comprising:

an isolation material that contacts the first and second gates, only the isolation material lying laterally between the first and second gates; and

a metal-1 trace that contacts the isolation material and lies over the first and second gates and a region that lies laterally between the first and second gates.

6. The semiconductor device of claim 2 and further comprising a first metal-1 trace making an electrical connection with the first drain region and the second doped region, and a second metal-1 trace making an electrical connection with the second drain region and the fourth doped region.

7. The semiconductor device of claim 6 and further comprising a first metal-2 trace making an electrical connection with the first metal-1 trace and the second gate, and a second metal-1 trace making an electrical connection with the second metal-1 trace and the first gate.

8. The semiconductor device of claim 7 wherein the second metal-2 trace lies directly over the well and the first metal-2 trace lies directly over the semiconductor region, the first metal-2 trace not lying over the well.

9. The semiconductor device of claim 2 and further comprising:

a fifth doped region of the second conductivity type that touches the semiconductor region;

a fifth channel region that lies between and contacts the second doped region and the fifth doped region;

a sixth doped region of the second conductivity type that touches the semiconductor region;

a sixth channel region that lies between and contacts the fourth doped region and the sixth doped region; and a third gate that lies directly over the fifth channel region and the sixth channel region.

10. The semiconductor device of claim 9 and further comprising a first metal-1 trace making an electrical connection with the first drain region and the second doped region, a second metal-1 trace making an electrical connection with the second drain region and the fourth doped region, a third metal-1 trace making an electrical connection with the fifth doped region, and a fourth metal-1 trace making an electrical connection with the sixth doped region.

11. The semiconductor device of claim 10 wherein the third and fourth metal-1 traces lie over the third gate.

12. The semiconductor device of claim 11 and further comprising a first metal-2 trace making an electrical connection with the first metal-1 trace and the second gate, and a

12

second metal-2 trace making an electrical connection with the second metal-1 trace and the first gate, the second metal-2 trace lying directly over the well, the first metal-2 trace lying directly over the semiconductor region, the first metal-2 trace not lying over the well.

13. The semiconductor device of claim 12 wherein portions of the first and second gates lie between the well and the second metal-2 trace.

14. The semiconductor device of claim 10 wherein the semiconductor device includes a plurality of cells arranged in rows and columns, each cell having a first side and a second side, the first side including the first gate, the first metal-1 trace, and the third metal-1 trace arranged in a first layout, the second side including the second gate, the second metal-1 trace, and the fourth metal-1 trace arranged in a second layout, the first layout and the second layout being identical.

15. The semiconductor device of claim 14 wherein fabrication mismatches cause each cell to assume a non-random state.

16. The semiconductor device of claim 2 wherein the semiconductor device includes a plurality of cells arranged in rows and columns, each cell having the first gate and the second gate.

17. The semiconductor device of claim 16 wherein fabrication mismatches cause each cell to assume a non-random state.

18. The semiconductor device of claim 6 wherein the semiconductor device includes a plurality of cells arranged in rows and columns, each cell having a first side and a second side, the first side including the first gate and the first metal-1 trace arranged in a first layout, the second side including the second gate and the second metal-1 trace arranged in a second layout, the first layout and the second layout being identical.

19. The semiconductor device of claim 18 wherein fabrication mismatches cause each cell to assume a non-random state.

20. The semiconductor device of claim 19 wherein the plurality of cells defines a non-deterministic number based on the non-random state of each cell.

21. A semiconductor device comprising:

a plurality of cells, wherein each cell is stable in a plurality of states, and wherein each cell includes a plurality of nodes, and wherein each cell is laid out to be a balanced cell with no preferred state, and wherein, after fabrication by a selected fabrication process, each cell includes variations caused by the inherent variability of the selected fabrication process such that, at power-up, each cell assumes one of the plurality of states as the variations cause the cell to become unbalanced, and wherein each cell includes:

a semiconductor region of a first conductivity type;

a well of a second conductivity type that touches the semiconductor region; [and]

a group of semiconductor structures formed in a row to be identical, the group of semiconductor structures touching the semiconductor region and the well, each semiconductor structure in the row having:

a first source region and a first drain region of the first conductivity type that touch the well;

a first channel region of the second conductivity type that lies between and touches the first source region and the first drain region;

a second source region and a second drain region of the second conductivity type that touch the semiconductor region;

13

a second channel region of the first conductivity type that lies between and touches the second source region and the second drain region;

a gate dielectric that touches the well over the first channel region and the semiconductor region over the second channel region; and

a gate that touches the gate dielectric, lies directly over the first channel region and the second channel region, and lies over the semiconductor region and well directly between the first source region and the second source region, the first source region and the second drain region, the first drain region and the second drain region, and the first drain region and the second source region; and

a control circuit including:

a discharge control circuit configured to selectively output at least one signal that causes at least one of the plurality of nodes of at least one of the plurality of cells to be discharged;

a power control circuit configured to selectively output at least one signal that causes power to be applied to the cells following discharge of at least one of the plurality of nodes such that each cell assumes one of the plurality of states; and

a read circuit that reads the assumed states for at least a subset of the cells in the plurality of cells.

22. The semiconductor device of claim 21 and further comprising:

an isolation material that touches a top surface of each gate; and

a number of metal-1 segments formed to be identical that touch the isolation material, the number of metal-1 segments being formed so that a different metal-1 segment is formed over a portion of both gates of each adjacent pair of gates.

14

23. The semiconductor device of claim 22 and further comprising a plurality of metal-1 traces formed to be identical that touch the isolation material, for each semiconductor structure, a metal-1 trace making an electrical connection with the first drain region and the second drain region of a semiconductor structure.

24. The semiconductor device of claim 23 and further comprising:

an insulation material that touches a top surface of each metal-1 segment and metal-1 trace;

a plurality of first metal-2 traces formed to be identical that touch the insulation material, a first metal-2 trace makes an electrical connection with the gate of the first semiconductor structure and a metal-1 trace electrically connected to the first and second drain regions of the second semiconductor structure; and

a plurality of second metal-2 traces formed to be identical that touch the insulation material, a second metal-2 trace makes an electrical connection with the gate of a second semiconductor structure that lies adjacent to the first semiconductor structure, and a metal-1 trace electrically connected to the first and second drain regions of the first semiconductor structure.

25. The semiconductor device of claim 24 wherein the plurality of first metal-2 traces lie directly over the well and the plurality of second metal-2 traces lies directly over the semiconductor region, the plurality of second metal-2 traces not lying over the well.

26. The semiconductor device of claim 1, wherein the plurality of states are two states: logic high and logic low.

27. The semiconductor device of claim 26, wherein the plurality of cells is an array of cells.

28. The semiconductor device of claim 27, wherein the array of cells is included in a static random access memory (SRAM).

* * * * *