

(19) World Intellectual Property Organization  
International Bureau



(43) International Publication Date  
11 December 2003 (11.12.2003)

PCT

(10) International Publication Number  
WO 2003/102715 A3

(51) International Patent Classification<sup>7</sup>: G06F 17/60

(72) Inventors; and

(21) International Application Number:  
PCT/GB2003/002356

(75) Inventors/Applicants (for US only): BRUNT, Justin, Christopher [GB/GB]; 34 Swanbrook, Covingham, Swindon, Wiltshire SN5 5AJ (GB). HAINES, Nicholas, Paul [GB/GB]; 48 Leslie Close, Swindon, Wiltshire SN5 8QT (GB). TAYLOR, Anne, Kim [GB/GB]; Windwistle, The Green, Shenington, Oxfordshire OX15 6NE (GB).

(22) International Filing Date: 28 May 2003 (28.05.2003)

(25) Filing Language: English

(74) Agent: NABARRO NATHANSON; Miss Barbara E Cookson, Intellectual Property Department EC, Lacon House, 84 Theobald's Road, London WC1X 8RW (GB).

(26) Publication Language: English

(30) Priority Data:  
60/384,014 29 May 2002 (29.05.2002) US  
10/429,494 5 May 2003 (05.05.2003) US

(81) Designated States (national): AE, AG, AL, AM, AT, AU, AZ, BA, BB, BG, BR, BY, BZ, CA, CH, CN, CO, CR, CU, CZ, DE, DK, DM, DZ, EC, EE, ES, FI, GB, GD, GE, GH, GM, HR, HU, ID, IL, IN, IS, JP, KE, KG, KP, KR, KZ, LC, LK, LR, LS, LT, LU, LV, MA, MD, MG, MK, MN, MW, MX, MZ, NO, NZ, OM, PH, PL, PT, RO, RU, SD, SE, SG, SK, SL, TJ, TM, TN, TR, TT, TZ, UA, UG, US, UZ, VC, VN, YU, ZA, ZM, ZW.

(71) Applicant (for all designated States except US): STAFFWARE PLC [GB/GB]; Staffware House, 3 The Switchback, Gardner Road, Maidenhead, Berkshire SL6 7RJ (GB).

[Continued on next page]

(54) Title: SYSTEMS AND METHODS FOR WORK LIST PREDICTION

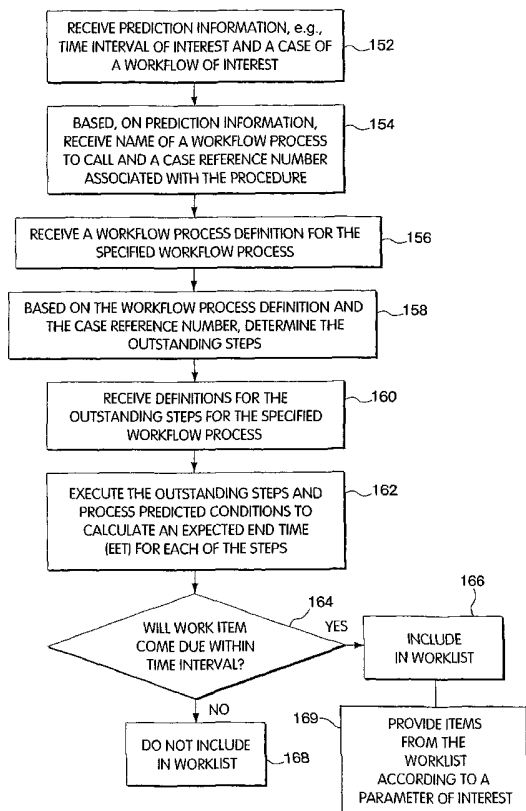

(57) Abstract: The present invention is related to systems and methods that predict work lists. One embodiment of such a method includes: (a) receiving information regarding a workflow process of interest (152); (b) receiving a process definition for the workflow process (156); (c) based on the process definition, determining at least one outstanding step for a case of the workflow process (158); (d) receiving a definition for the outstanding step (160); (e) executing the outstanding step to calculate an expected end time for the outstanding step (162); and using steps (a) to (e), predicting work items that are expected to become in association with the work flow process of interest. The definition for the outstanding step can include a predicted condition. Executing the outstanding step can include evaluating the condition based at least in part on the process definition and on case data.

WO 2003/102715 A3



**(84) Designated States (regional):** ARIPO patent (GH, GM, KE, LS, MW, MZ, SD, SL, SZ, TZ, UG, ZM, ZW), Eurasian patent (AM, AZ, BY, KG, KZ, MD, RU, TJ, TM), European patent (AT, BE, BG, CH, CY, CZ, DE, DK, EE, ES, FI, FR, GB, GR, HU, IE, IT, LU, MC, NL, PT, RO, SE, SI, SK, TR), OAPI patent (BF, BJ, CF, CG, CI, CM, GA, GN, GQ, GW, ML, MR, NE, SN, TD, TG).

KP, KR, KZ, LC, LK, LR, LS, LT, LU, LV, MA, MD, MG, MK, MN, MW, MX, MZ, NO, NZ, OM, PH, PL, PT, RO, RU, SD, SE, SG, SK, SL, TJ, TM, TN, TR, TT, TZ, UA, UG, UZ, VC, VN, YU, ZA, ZM, ZW, ARIPO patent (GH, GM, KE, LS, MW, MZ, SD, SL, SZ, TZ, UG, ZM, ZW), Eurasian patent (AM, AZ, BY, KG, KZ, MD, RU, TJ, TM), European patent (AT, BE, BG, CH, CY, CZ, DE, DK, EE, ES, FI, FR, GB, GR, HU, IE, IT, LU, MC, NL, PT, RO, SE, SI, SK, TR), OAPI patent (BF, BJ, CF, CG, CI, CM, GA, GN, GQ, GW, ML, MR, NE, SN, TD, TG)

**Declarations under Rule 4.17:**

- as to the identity of the inventor (Rule 4.17(i)) for the following designations AE, AG, AL, AM, AT, AU, AZ, BA, BB, BG, BR, BY, BZ, CA, CH, CN, CO, CR, CU, CZ, DE, DK, DM, DZ, EC, EE, ES, FI, GB, GD, GE, GH, GM, HR, HU, ID, IL, IN, IS, JP, KE, KG, KP, KR, KZ, LC, LK, LR, LS, LT, LU, LV, MA, MD, MG, MK, MN, MW, MX, MZ, NO, NZ, OM, PH, PL, PT, RO, RU, SD, SE, SG, SK, SL, TJ, TM, TN, TR, TT, TZ, UA, UG, UZ, VC, VN, YU, ZA, ZM, ZW, ARIPO patent (GH, GM, KE, LS, MW, MZ, SD, SL, SZ, TZ, UG, ZM, ZW), Eurasian patent (AM, AZ, BY, KG, KZ, MD, RU, TJ, TM), European patent (AT, BE, BG, CH, CY, CZ, DE, DK, EE, ES, FI, FR, GB, GR, HU, IE, IT, LU, MC, NL, PT, RO, SE, SI, SK, TR), OAPI patent (BF, BJ, CF, CG, CI, CM, GA, GN, GQ, GW, ML, MR, NE, SN, TD, TG)
- as to applicant's entitlement to apply for and be granted a patent (Rule 4.17(ii)) for the following designations AE, AG, AL, AM, AT, AU, AZ, BA, BB, BG, BR, BY, BZ, CA, CH, CN, CO, CR, CU, CZ, DE, DK, DM, DZ, EC, EE, ES, FI, GB, GD, GE, GH, GM, HR, HU, ID, IL, IN, IS, JP, KE, KG,

- as to the applicant's entitlement to claim the priority of the earlier application (Rule 4.17(iii)) for all designations
- as to the applicant's entitlement to claim the priority of the earlier application (Rule 4.17(iii)) for all designations
- of inventorship (Rule 4.17(iv)) for US only

**Published:**

- with international search report
- before the expiration of the time limit for amending the claims and to be republished in the event of receipt of amendments

**(88) Date of publication of the international search report:**  
1 April 2004

For two-letter codes and other abbreviations, refer to the "Guidance Notes on Codes and Abbreviations" appearing at the beginning of each regular issue of the PCT Gazette.

# INTERNATIONAL SEARCH REPORT

International Application No  
PCT/GB 03/02356

<b>A. CLASSIFICATION OF SUBJECT MATTER</b> IPC 7 G06F17/60				
According to International Patent Classification (IPC) or to both national classification and IPC				
<b>B. FIELDS SEARCHED</b>				
Minimum documentation searched (classification system followed by classification symbols) IPC 7 G06F				
Documentation searched other than minimum documentation to the extent that such documents are included in the fields searched				
Electronic data base consulted during the international search (name of data base and, where practical, search terms used) EPO-Internal				
<b>C. DOCUMENTS CONSIDERED TO BE RELEVANT</b>				
Category °	Citation of document, with indication, where appropriate, of the relevant passages	Relevant to claim No.		
X	US 5 918 226 A (YOSHIFU KENJI ET AL) 29 June 1999 (1999-06-29) cited in the application abstract; claim 1 column 14, line 7 - line 13 column 14, line 54 - line 59 column 15, line 15 - line 26 column 11, line 22 - line 46 ---	1-20		
X	US 6 115 640 A (TARUMI HIROYUKI) 5 September 2000 (2000-09-05) cited in the application abstract; claim 1 column 10, line 59 - column 11, line 9; figure 2 --- -/--	1-20		
<input checked="" type="checkbox"/> Further documents are listed in the continuation of box C.				
<input checked="" type="checkbox"/> Patent family members are listed in annex.				
° Special categories of cited documents :				
<table style="width: 100%; border: none;"> <tr> <td style="width: 50%; border: none; vertical-align: top;">                     "A" document defining the general state of the art which is not considered to be of particular relevance                      "E" earlier document but published on or after the international filing date                      "L" document which may throw doubts on priority claim(s) or which is cited to establish the publication date of another citation or other special reason (as specified)                      "O" document referring to an oral disclosure, use, exhibition or other means                      "P" document published prior to the international filing date but later than the priority date claimed                 </td> <td style="width: 50%; border: none; vertical-align: top;">                     "T" later document published after the international filing date or priority date and not in conflict with the application but cited to understand the principle or theory underlying the invention                      "X" document of particular relevance; the claimed invention cannot be considered novel or cannot be considered to involve an inventive step when the document is taken alone                      "Y" document of particular relevance; the claimed invention cannot be considered to involve an inventive step when the document is combined with one or more other such documents, such combination being obvious to a person skilled in the art.                      "&amp;" document member of the same patent family                 </td> </tr> </table>			"A" document defining the general state of the art which is not considered to be of particular relevance "E" earlier document but published on or after the international filing date "L" document which may throw doubts on priority claim(s) or which is cited to establish the publication date of another citation or other special reason (as specified) "O" document referring to an oral disclosure, use, exhibition or other means "P" document published prior to the international filing date but later than the priority date claimed	"T" later document published after the international filing date or priority date and not in conflict with the application but cited to understand the principle or theory underlying the invention "X" document of particular relevance; the claimed invention cannot be considered novel or cannot be considered to involve an inventive step when the document is taken alone "Y" document of particular relevance; the claimed invention cannot be considered to involve an inventive step when the document is combined with one or more other such documents, such combination being obvious to a person skilled in the art. "&" document member of the same patent family
"A" document defining the general state of the art which is not considered to be of particular relevance "E" earlier document but published on or after the international filing date "L" document which may throw doubts on priority claim(s) or which is cited to establish the publication date of another citation or other special reason (as specified) "O" document referring to an oral disclosure, use, exhibition or other means "P" document published prior to the international filing date but later than the priority date claimed	"T" later document published after the international filing date or priority date and not in conflict with the application but cited to understand the principle or theory underlying the invention "X" document of particular relevance; the claimed invention cannot be considered novel or cannot be considered to involve an inventive step when the document is taken alone "Y" document of particular relevance; the claimed invention cannot be considered to involve an inventive step when the document is combined with one or more other such documents, such combination being obvious to a person skilled in the art. "&" document member of the same patent family			
Date of the actual completion of the international search  <div style="text-align: center; font-weight: bold;">30 January 2004</div>		Date of mailing of the international search report  <div style="text-align: center; font-weight: bold;">10/02/2004</div>		
Name and mailing address of the ISA European Patent Office, P.B. 5818 Patentlaan 2 NL - 2280 HV Rijswijk Tel. (+31-70) 340-2040, Tx. 31 651 epo nl, Fax: (+31-70) 340-3016		Authorized officer  <div style="text-align: center; font-weight: bold;">Sündermann, R</div>		

# INTERNATIONAL SEARCH REPORT

International Application No  
PCT/GB 03/02356

C.(Continuation) DOCUMENTS CONSIDERED TO BE RELEVANT		
Category °	Citation of document, with indication, where appropriate, of the relevant passages	Relevant to claim No.
A	EP 1 091 307 A (LUCENT TECHNOLOGIES INC) 11 April 2001 (2001-04-11) abstract; claim 1 ---	7,14
A	US 6 321 133 B1 (GOODROW CRISTOS J ET AL) 20 November 2001 (2001-11-20) abstract; claim 1 -----	1,3,14

# INTERNATIONAL SEARCH REPORT

Information on patent family members

International Application No

PCT/GB 03/02356

Patent document cited in search report	Publication date	Patent family member(s)	Publication date
US 5918226 A	29-06-1999	JP 2666755 B2 JP 8190584 A	22-10-1997 23-07-1996
US 6115640 A	05-09-2000	JP 10207939 A	07-08-1998
EP 1091307 A	11-04-2001	US 6463346 B1 CA 2321605 A1 EP 1091307 A2 JP 2001167202 A	08-10-2002 08-04-2001 11-04-2001 22-06-2001
US 6321133 B1	20-11-2001	AU 1116500 A EP 1135738 A1 WO 0034908 A1	26-06-2000 26-09-2001 15-06-2000