



50317

2425

(74)

.

(54)

,  
,  
,

1

, (strand)  
, (core) (meat emulsion)

NL-A-9 201 169 WO 06 12410A

(link points) - 가 (pre-condition)  
(precrimping) - ,  
- ,

(crimper wheel)

1  
2 2-2 1  
3  
4 3  
5  
6  
7 6 7-7  
8

9 가 , 8 .  
 10 9 10-10 . \* \* 10 :  
 12 : 14 : 16 : 18 : 20 : 22,24 : 26 :  
 28 : 30 : 32 : 34 : 35 : 37 : 38 : 40 :  
 42 : 43 : 44 : 45,47 : 46 : 48 : 49 : 5  
 0 : 52 : 54 : 56,60 : ( ) 58 : 62 : 64,66  
 : 68 : 70 : 72 : 73 : 74 : 76 : 78 : 80 : 82 :

1 가 (10) (14) (12) (16)가 (wheel; 18) (12)  
 . (14) (one end) (16)가 ( ) (18) (outer perip  
 hery; 20)( 1 6) .  
 6 가 , (18) (20) (cam groove; 22,24) .  
 1 , (22,24) 12 6 , 12 8 ,  
 , , 1 , ,  
 8 , 6 , (22,24)  
 6 가 , (18) (20) (26)가 .  
 (26) (10) (26) (22,24) (28) .  
 (26) (subframe; 30) 가 (elongated bars; 34)( 6  
 (cutting element; 32)가 ( 6) .  
 8) , 가 ( 8) . (22,24) (spacing)  
 (32) , 1 , (18) 12 (non-cutting disposition)  
 (26) 6 , (22,24) 12 8 (18) (32)  
 , (cutting edges; 35) 1 8 .  
 가 8 , (22,24) (28) 8 6 (26)  
 (22,24) 가 , 6 , 6 (26)  
 가 1 2 , (12) (37) 가 (36) ,  
 (37) (38) ( 1 6) . (38) (43)  
 (40)( 6) , (40) (42) . 4  
 6 , (42) (tooth; 44) (43)  
 . (44) (space ;45) ( 3) .  
 (40) (crimper element; 46)가 ( 4, 5 6) .  
 6 7 가 (47) (34) .  
 (46) (48) (49)( 10) , (49) (34)  
 , 가 (43) 가 (34) (45)  
 (crimping force) 가 . (46)가 (44) (upper end; 52)  
 (50) (12) (54) (38)  
 (50) , (54) (46) (34) (coaction  
 ) (54) (58)( 6) (56) ( 7,  
 8 10) . (32)가 (18) 8 , (56)  
 (58) (60) ( 1) .  
 (38) (downward pressure) 가 (tension mecha  
 nism; 62) (38) (37) (64) ( 6) . 2  
 (66) (64) 가 (64) (66)  
 (68) (72) (70) (rubber insert; 68)가 .  
 (73) (72) . (

72) (post; 78) (arm; 74) 가 (76) 가 (12) (12)  
(78) (74) 가 (16) (38) (12)  
(68) (twist) (38)  
, (34) (46)  
, 1 가 (50) (54)가  
(38) (43) 6 7 (54)  
(26) (38) (34) (registering with)  
) (46)( 8 10)가 (58)  
(54) (80) (58)  
(84) (58) (82)  
(18) 8  
(54)  
가

(57)

1. (60) (54) 가 , 가 (54) (38) 1 (18) (54) (58) (58) 1 (18) 1 (18) (58) (60) .

2. 1 , (54) , 가 , .

3.

4. (60) (54) (58) (54) (12) , (12) 가 (20) , 가 1 (18) (20) , 가 1 (18) (32) (26) , (20) (54) (26) (32) 1 (22,24) , 가 (38) , 1 (18) (10) 가 가 (54) (26) (38) (38) , 1 (18) (26) (44) , (34) (46) , (47) (38) (44) , 1 (18) (54)가 (38) 1 (18) (54) (26) , (34) (38) (46) , (58) (32)가 (54) (26) , (34) (38) (46) , (58)

5.

6.

7.

8.

9.

10.

11.

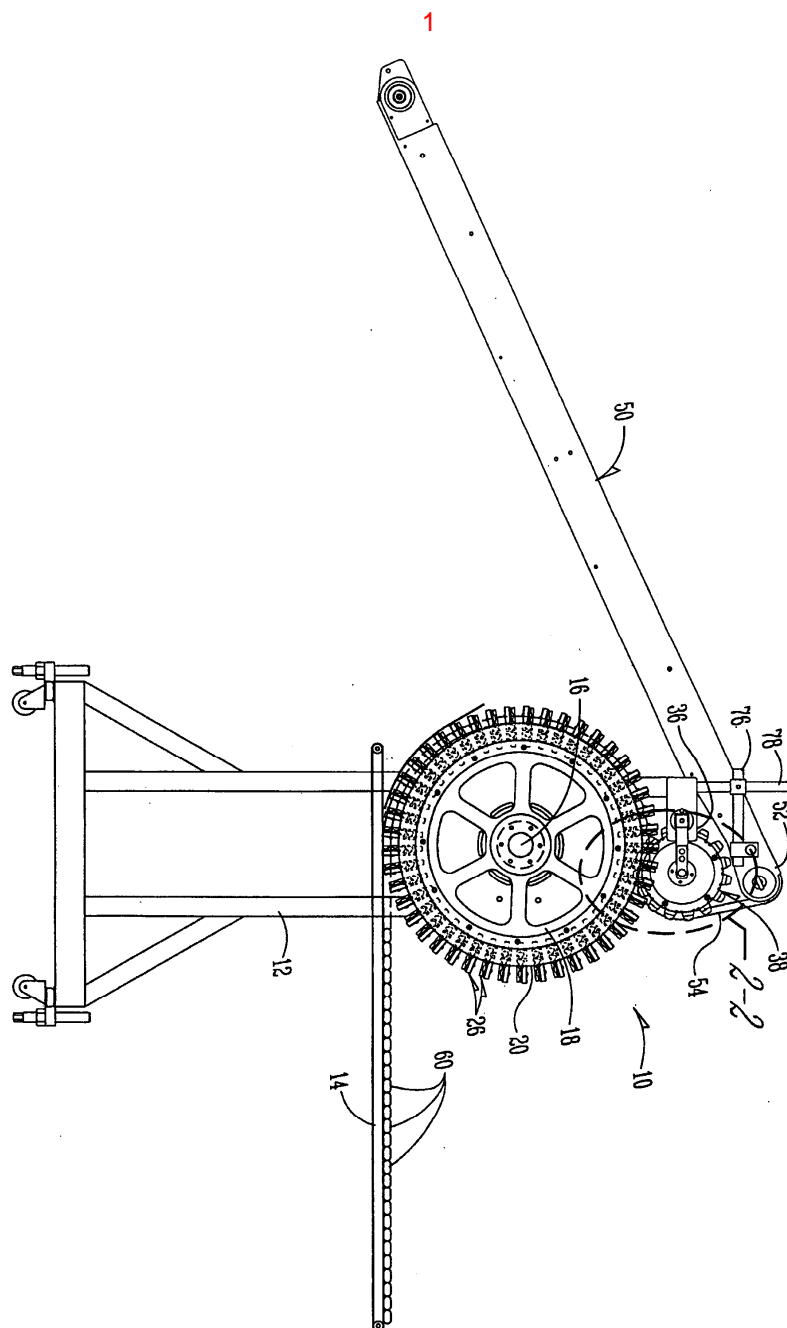

2

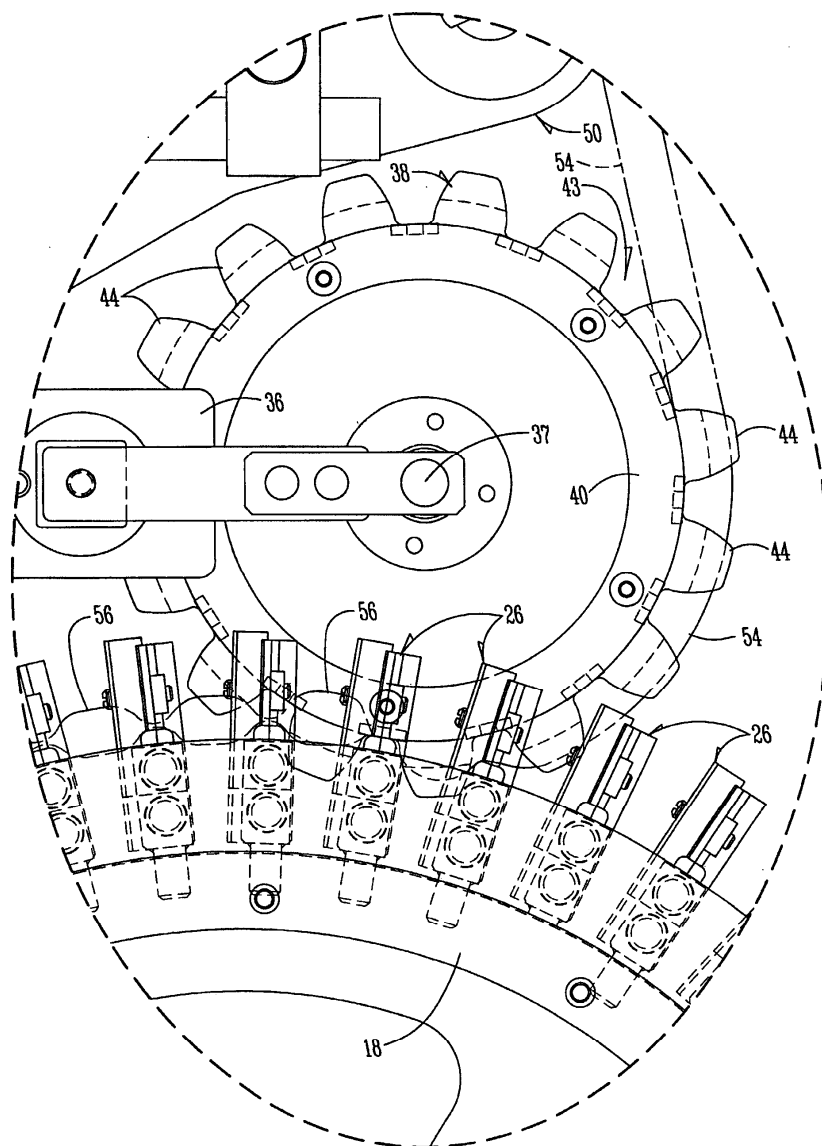

3

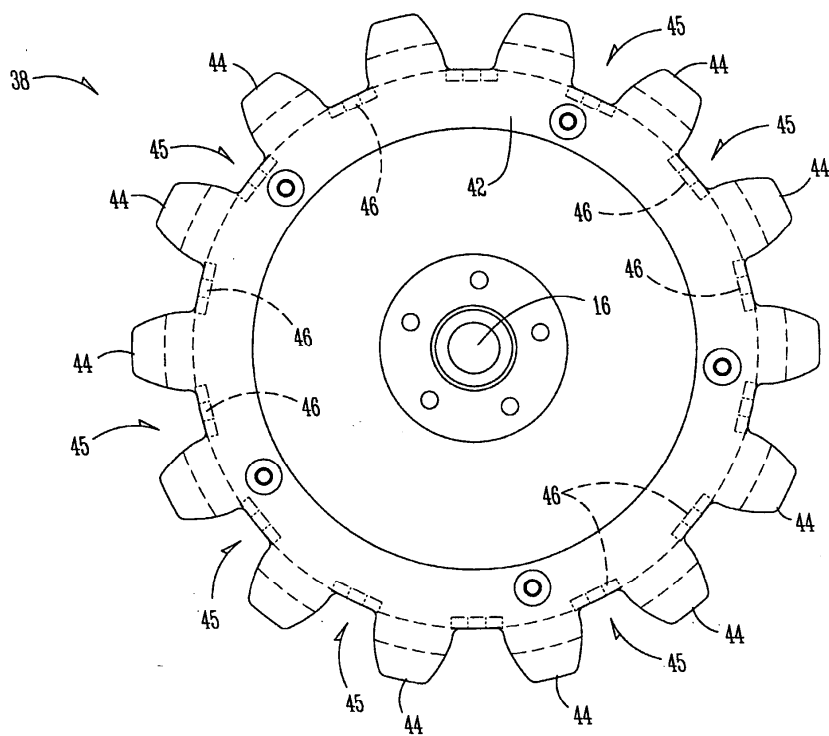

4

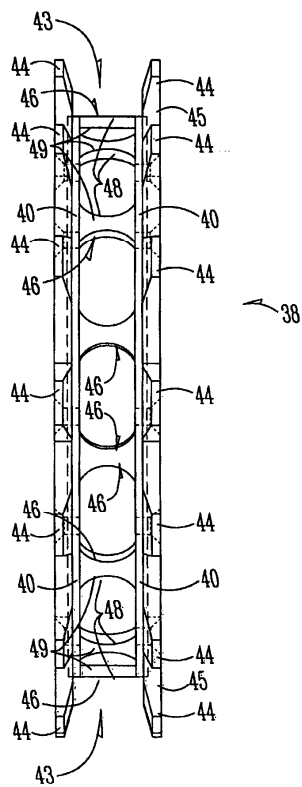



5

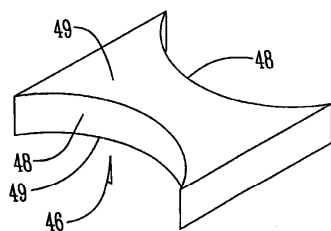

6

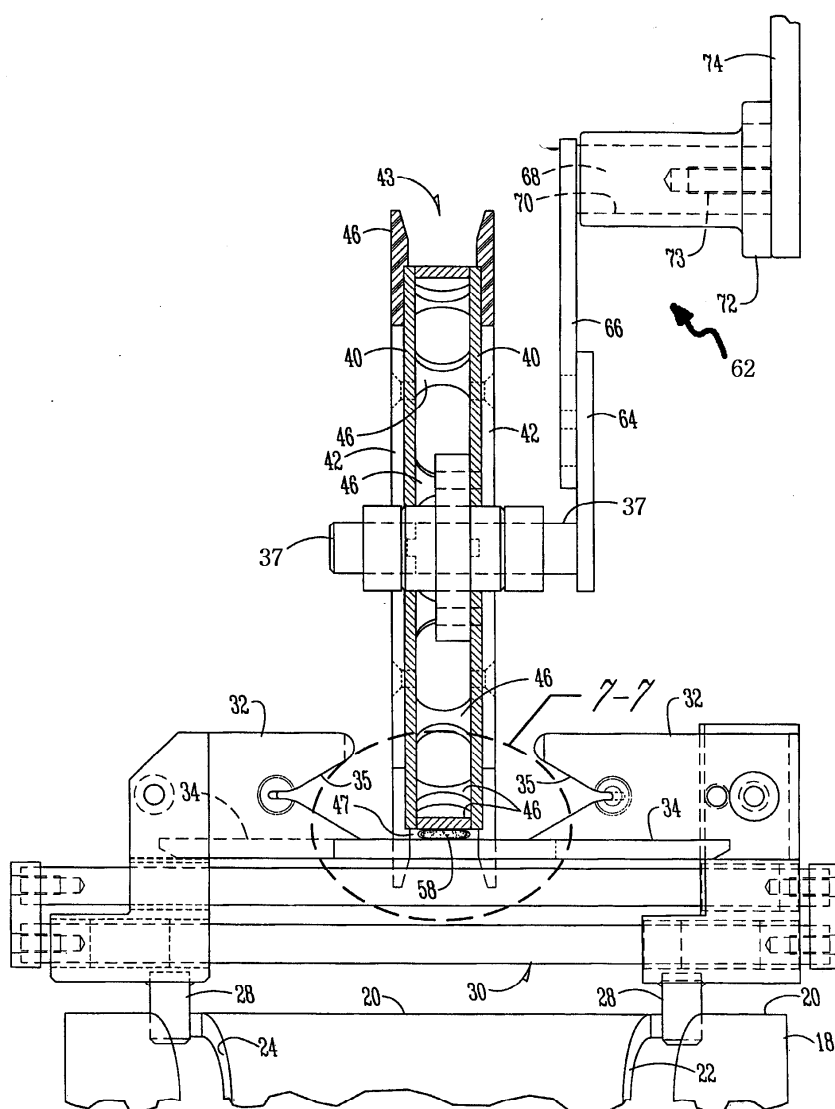

7

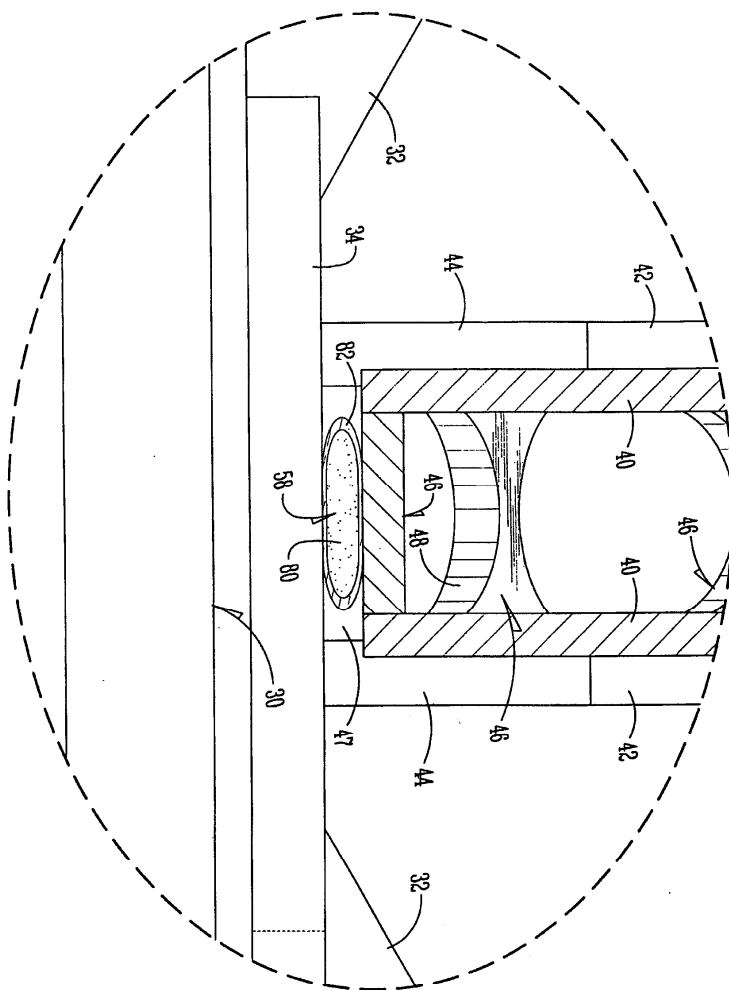

8

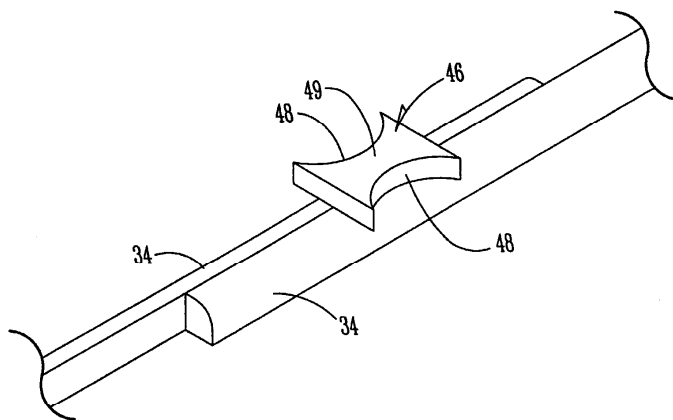

9

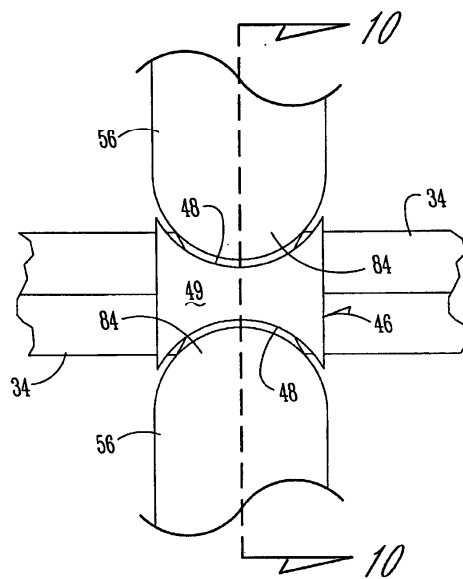

10

