

(19) World Intellectual Property Organization
International Bureau



(43) International Publication Date
7 July 2011 (07.07.2011)

(10) International Publication Number
WO 2011/081931 A3

(51) International Patent Classification:

G06F 15/16 (2006.01) G06F 9/44 (2006.01)
G06F 13/14 (2006.01) G06F 9/06 (2006.01)

(21) International Application Number:

PCT/US2010/060286

(22) International Filing Date:

14 December 2010 (14.12.2010)

(25) Filing Language:

English

(26) Publication Language:

English

(30) Priority Data:

61/286,334 14 December 2009 (14.12.2009) US
12/967,020 13 December 2010 (13.12.2010) US

(71) Applicant (for all designated States except US): CITRIX SYSTEMS, INC. [US/US]; 851 West Cypress Creek Road, Fort Lauderdale, FL 33309 (US).

(72) Inventors; and

(75) Inventors/Applicants (for US only): SANDHU, Vikram-jeet [IN/US]; c/o Citrix Systems, 851 West Cypress Creek Road, Fort Lauderdale, FL 33309 (US). NORD, Joseph

[US/US]; c/o Citrix Systmes, Inc., 851 West Cypress Creek Road, Fort Lauderdale, FL 33309 (US).

(74) Agents: LANZA, John, D. et al.; Foley & Lardner LLP, 111 Huntington Avenue, Boston, MA 02199 (US).

(81) Designated States (unless otherwise indicated, for every kind of national protection available): AE, AG, AL, AM, AO, AT, AU, AZ, BA, BB, BG, BH, BR, BW, BY, BZ, CA, CH, CL, CN, CO, CR, CU, CZ, DE, DK, DM, DO, DZ, EC, EE, EG, ES, FI, GB, GD, GE, GH, GM, GT, HN, HR, HU, ID, IL, IN, IS, JP, KE, KG, KM, KN, KP, KR, KZ, LA, LC, LK, LR, LS, LT, LU, LY, MA, MD, ME, MG, MK, MN, MW, MX, MY, MZ, NA, NG, NI, NO, NZ, OM, PE, PG, PH, PL, PT, RO, RS, RU, SC, SD, SE, SG, SK, SL, SM, ST, SV, SY, TH, TJ, TM, TN, TR, TT, TZ, UA, UG, US, UZ, VC, VN, ZA, ZM, ZW.

(84) Designated States (unless otherwise indicated, for every kind of regional protection available): ARIPO (BW, GH, GM, KE, LR, LS, MW, MZ, NA, SD, SL, SZ, TZ, UG, ZM, ZW), Eurasian (AM, AZ, BY, KG, KZ, MD, RU, TJ, TM), European (AL, AT, BE, BG, CH, CY, CZ, DE, DK, EE, ES, FI, FR, GB, GR, HR, HU, IE, IS, IT, LT, LU, LV, MC, MK, MT, NL, NO, PL, PT, RO, RS, SE, SI, SK,

[Continued on next page]

(54) Title: SYSTEMS AND METHODS FOR SERVICE ISOLATION

FIG. 29

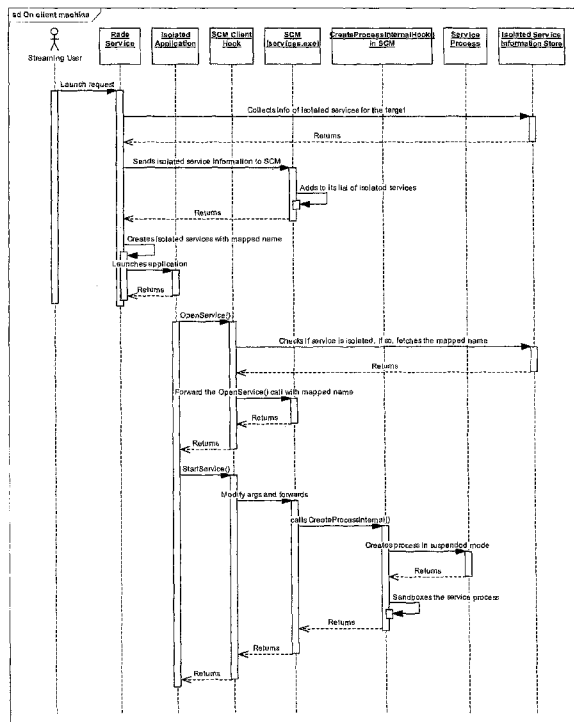

(57) Abstract: The present invention is directed towards systems and methods of streaming an application from a remote location to a local machine system, and using local machine system resources in executing that application. In various embodiments, services needed by a streamed application may be started with high local system privileges in their own isolation environment. These service may be started, stopped, and otherwise managed by a Service Control Manager. In order for an application to both access services that operate at high local system privileges and the network so that it can access remotely stored, streaming, information; a streaming application may rely on privileges of the user when accessing network information rather than the higher privileges of the services running in isolation.

WO 2011/081931 A3



SM, TR), OAPI (BF, BJ, CF, CG, CI, CM, GA, GN, GQ,
GW, ML, MR, NE, SN, TD, TG).

— *before the expiration of the time limit for amending the
claims and to be republished in the event of receipt of
amendments (Rule 48.2(h))*

Published:

— *with international search report (Art. 21(3))*

(88) Date of publication of the international search report:

20 October 2011

A. CLASSIFICATION OF SUBJECT MATTER*G06F 15/16(2006.01)i, G06F 13/14(2006.01)i, G06F 9/44(2006.01)i, G06F 9/06(2006.01)i*

According to International Patent Classification (IPC) or to both national classification and IPC

B. FIELDS SEARCHED

Minimum documentation searched (classification system followed by classification symbols)

G06F 15/16

Documentation searched other than minimum documentation to the extent that such documents are included in the fields searched

Korean utility models and applications for utility models

Japanese utility models and applications for utility models

Electronic data base consulted during the international search (name of data base and, where practicable, search terms used)

eKOMPASS(KIPO internal) & Keywords: streaming application, isolated environment,

C. DOCUMENTS CONSIDERED TO BE RELEVANT

Category*	Citation of document, with indication, where appropriate, of the relevant passages	Relevant to claim No.
X	WO 2007-121241 A2 (CITRIX SYSTEMS, INC. et al.) 25 October 2007 See abstract, page 2 line 21 - page 3 line 16, page 45 line 27 -page 46 line 10, page 52 line 24 - page 53 line 2, page 54 line 29 - page 55 line 5, page 72 line 28 - line 36, page 127 line 1 - 15, figures 9, 13,	1-2,4-7,11,16-17 ,19-20
A	24, and all claims.	3,8-10,12-15,18
A	US 2007-0083610 A1 (TREDER, T. et al.) 12 April 2007 See abstract, paragraphs [0422]-[0454]. all figures, and all claims.	1-20
A	US 6574618 B2 (EYLON, D. et al.) 03 June 2003 See abstract, column 3 line 45 - column 5 line 18, column 5 line 45 - column 6 line 58, column line 4 - column 11 line 30, figures 1, 5, 6a, 6b, and claims 1 and 18.	1-20
A	US 2007-0245409 A1 (HARRIS, J. et al.) 18 October 2007 See abstract and figure 2a.	1-20

 Further documents are listed in the continuation of Box C. See patent family annex.

* Special categories of cited documents:

"A" document defining the general state of the art which is not considered to be of particular relevance

"E" earlier application or patent but published on or after the international filing date

"L" document which may throw doubts on priority claim(s) or which is cited to establish the publication date of citation or other special reason (as specified)

"O" document referring to an oral disclosure, use, exhibition or other means

"P" document published prior to the international filing date but later than the priority date claimed

"T" later document published after the international filing date or priority date and not in conflict with the application but cited to understand the principle or theory underlying the invention

"X" document of particular relevance; the claimed invention cannot be considered novel or cannot be considered to involve an inventive step when the document is taken alone

"Y" document of particular relevance; the claimed invention cannot be considered to involve an inventive step when the document is combined with one or more other such documents, such combination being obvious to a person skilled in the art

"&" document member of the same patent family

Date of the actual completion of the international search

31 AUGUST 2011 (31.08.2011)

Date of mailing of the international search report

31 AUGUST 2011 (31.08.2011)

Name and mailing address of the ISA/KR

Korean Intellectual Property Office
Government Complex-Daejeon, 189 Cheongsa-ro,
Seo-gu, Daejeon 302-701, Republic of Korea

Facsimile No. 82-42-472-7140

Authorized officer

Hwang, Seung Hee

Telephone No. 82-42-481-5749

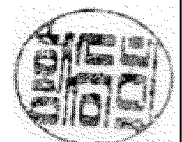

INTERNATIONAL SEARCH REPORT

Information on patent family members

International application No.

PCT/US2010/060286

Patent document cited in search report	Publication date	Patent family member(s)	Publication date
WO 2007-121241 A2	25.10.2007	AU 2007-238099 A1 CA 2646414 A1 CN 101473628 A EP 2005712 A2 IL 194567D0 JP 2009-536377 A JP 2009-536377 T KR 10-2008-0110894 A KR20080110894A WO 2007-121241 A3 WO 2007-121241 A3	25.10.2007 25.10.2007 01.07.2009 24.12.2008 03.08.2009 08.10.2009 08.10.2009 19.12.2008 19.12.2008 13.12.2007 25.10.2007
US 2007-0083610 A1	12.04.2007	None	
US 6574618 B2	03.06.2003	None	
US 2007-0245409 A1	18.10.2007	None	