



(51) International Patent Classification:

H04M 7/12 (2006.01) H04W 8/12 (2009.01)  
H04L 12/66 (2006.01) H04L 29/06 (2006.01)

(21) International Application Number:

PCT/EP2012/071356

(22) International Filing Date:

29 October 2012 (29.10.2012)

(25) Filing Language:

English

(26) Publication Language:

English

(71) Applicant: NOKIA SOLUTIONS AND NETWORKS OY [FI/FI]; Karaportti 3, FIN-02610 Espoo (FI).

(72) Inventor: RÄSÄNEN, Juha Antero; Sinirinnantie 21, FIN-02660 Espoo (FI).

(81) Designated States (unless otherwise indicated, for every kind of national protection available): AE, AG, AL, AM, AO, AT, AU, AZ, BA, BB, BG, BH, BN, BR, BW, BY, BZ, CA, CH, CL, CN, CO, CR, CU, CZ, DE, DK, DM, DO, DZ, EC, EE, EG, ES, FI, GB, GD, GE, GH, GM, GT,

HN, HR, HU, ID, IL, IN, IS, JP, KE, KG, KM, KN, KP, KR, KZ, LA, LC, LK, LR, LS, LT, LU, LY, MA, MD, ME, MG, MK, MN, MW, MX, MY, MZ, NA, NG, NI, NO, NZ, OM, PA, PE, PG, PH, PL, PT, QA, RO, RS, RU, RW, SC, SD, SE, SG, SK, SL, SM, ST, SV, SY, TH, TJ, TM, TN, TR, TT, TZ, UA, UG, US, UZ, VC, VN, ZA, ZM, ZW.

(84) Designated States (unless otherwise indicated, for every kind of regional protection available): ARIPO (BW, GH, GM, KE, LR, LS, MW, MZ, NA, RW, SD, SL, SZ, TZ, UG, ZM, ZW), Eurasian (AM, AZ, BY, KG, KZ, RU, TJ, TM), European (AL, AT, BE, BG, CH, CY, CZ, DE, DK, EE, ES, FI, FR, GB, GR, HR, HU, IE, IS, IT, LT, LU, LV, MC, MK, MT, NL, NO, PL, PT, RO, RS, SE, SI, SK, SM, TR), OAPI (BF, BJ, CF, CG, CI, CM, GA, GN, GQ, GW, ML, MR, NE, SN, TD, TG).

Published:

— with international search report (Art. 21(3))

WO 2014/067544 A1

(54) Title: USER LOCATION WHEN ACCESSING A 3GPP NETWORK THROUGH A FIXED NETWORK

Fig. 3

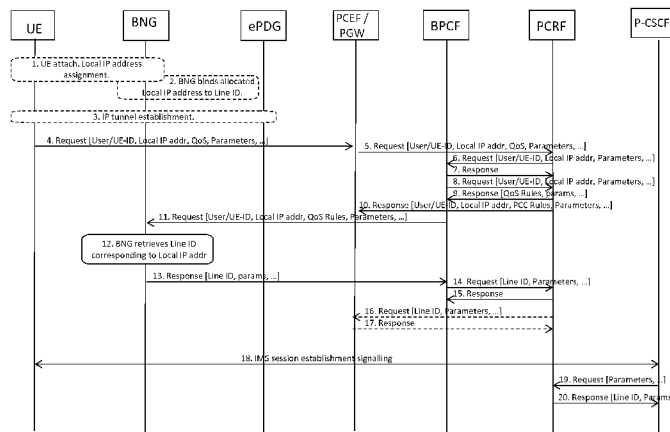

(57) Abstract: The present invention addresses apparatuses, methods and computer program product for providing user location in network interworking (a mobile device accessing a 3GPP network through a broadband fixed network, a.k.a. UMA, Wlan femto-Cell). When the policy and charging rules function PCRF contacts broadband network policy function BPCF after the IP-CAN session establishment for setting up an S9a control session between BPCF and PCRF, the BPCF uses the tunnel information, i.e. the IP tunnel address received from PCRF, to retrieve the line identifier of the subscriber line corresponding to the IP tunnel address of the DSLAM end of the tunnel, i.e. the IP address allocated earlier by the fixed broadband access network to the fixed network user/UE, and sends the line identifier to PCRF. Then, the PCRF sends the line identifier, accompanied with relevant 3GPP user/UE identification, to P-CSCF and possibly to other network elements that may need the user location information, e.g. to PCEF/PGW/GGSN.

**DESCRIPTION****TITLE****USER LOCATION WHEN ACCESSING A 3GPP NETWORK THROUGH A FIXED NETWORK****Field of the invention**

10 The present invention generally relates to wired or wireless communication networks, and more specifically relates to a method, apparatus and computer program product for enabling user location in network interworking.

**Background**

15 The 3<sup>rd</sup> generation partnership project 3GPP has standardized "Support for BroadBand Forum Accesses Interworking" within Rel-11 and is going on with the work within Rel-12.

20 According to the solution proposed therein, a fixed network access can be used by a 3GPP user equipment UE to access a 3GPP core network, transparently through the fixed network access. Transparency is made by (IP security) tunneling through the fixed network access. The access side between the UE and the fixed network access may comprise e.g. a wireless local area network WLAN or a Home Node-B (H(e)NB). A 3GPP UE may use the access e.g. to  
25 access IP multimedia subsystem IMS services offered by the 3GPP network operator.

An IP multimedia subsystem IMS, as standardized by 3GPP, uses user/UE location information provided by the network to the IMS network entities, such as a proxy call server control function P-CSCF. The location information is used

e.g. for emergency services, e.g. to locate the user/UE in an emergency situation. The user location information (in case of different 3GPP and 3GPP2 accesses) is provided to P-CSCF by Policy and charging rules function PCRF, typically during a user session establishment, modification and (possibly also) termination.

For some reasons, 3GPP has not standardized a solution in Rel-11 for providing the user location to the IMS network (or in general, to the core network), when the 3GPP UE uses a fixed network access to access 3GPP core network. This prevents the use of location based services in the network, e.g. the essential action by an emergency service centre to locate the user in an emergency situation.

User location information known by the fixed access network cannot be transferred to the 3GPP core network in the same way as within a pure 3GPP access, because the UE uses an IP tunnel over the fixed access network, which prevents the fixed access network elements from inserting user location information into the bearer level signaling between the UE and 3GPP core network.

A permanent / static IP address or address range could obviously be used, at least in theory and through relevant configuration or interpretation, as location information. But IP address of a fixed broadband access user/UE may be either static or dynamic, and address ranges used by the fixed network operator may be changed by the operator in course of time. Consequently, an IP address or address range based location identification may not be reliable or usable.

Further related information can be derived from the following prior art documents:

- 3GPP TS 23.139 "3GPP System-Fixed Broadband Access Network Interworking; Stage 2"
- 3GPP TS 23.402 "Architecture enhancements for non-3GPP accesses"
- 3GPP TS 23.203 "Policy and Charging Control Architecture"
- 5     • 3GPP TS 29.212 "Policy and Charging Control (PCC) over Gx/Sd reference point"
- 3GPP TS 29.214 "Policy and Charging Control over Rx reference point"
- 10    • IETF RFC 6320 "Protocol for Access Node Control Mechanism in Broadband Networks"

However, the current 3GPP specification offers no solution for user location indication to 3GPP core network for the fixed network interworking. This prevents the system e.g. to locate the user for emergency services, when the user accesses 3GPP network via fixed access.

15

### **Summary of the Invention**

20    In order to overcome the drawbacks of the prior art, it is an object underlying the present invention to provide a user location in network interworking. In particular, it is an object of the present invention to provide a method, apparatus and computer program product for enabling improved user location in network interworking.

25

According to a first aspect of the present invention, there is provided a method, comprising accessing of a user equipment to a wireless core network via a fixed network, retrieving user/UE location information, e.g. line identification information, of the subscriber line / location of the fixed network  
30    corresponding to the IP address (or user/UE identification of some other kind)

allocated by the fixed network, and transmitting the user/UE location information to network elements, e.g. upon request thereof or unsolicited.

5 According to a second aspect of the present invention, there is provided an apparatus, which comprises an accessing means adapted to process accessing of a user equipment to a wireless core network via a fixed network, an obtaining means adapted to retrieve user/UE location information, e.g. line identification information, of the subscriber line / location of the fixed network corresponding to the IP address (or user/UE identification of some other kind)  
10 allocated by the fixed network, and a transmission means adapted to transmit the user/UE location information to network elements, e.g. upon request thereof or unsolicited.

15 According to a third aspect of the present invention, there is provided a computer program product comprising computer-executable components which, when the program is run on a computer, are configured to carry out the method according to the first aspect.

20 According to certain embodiments of the present invention, upon accessing to the network, a policy and charging rules function contacts a broadband network policy control function for setting up a control session therebetween, the broadband network policy control function uses an IP tunnel address received from the policy and charging rules function to retrieve the user/UE location information, e.g. the line identifier of the subscriber line,  
25 corresponding to the IP tunnel address of the digital subscriber line access multiplexer end of the tunnel.

30 According to another embodiment of the invention, the broadband network policy control function transmits the user/UE location information, e.g. the line identifier, to the policy and charging rules function.

In another embodiment, the transmission of the user/UE location information, e.g. the line identifier, is accompanied by user equipment identification information.

5

Furthermore, the line identification information comprises location information of the user equipment.

10 According to certain embodiments of the invention, the user location information is transmitted to at least one of a policy and charging enforcement function, packet data network gateway, and a general packet radio service gateway support node.

15 Advantageous further developments or modifications of the aforementioned exemplary aspects of the present invention are set out in the dependent claims.

### **Brief description of drawings**

20

For a more complete understanding of example embodiments of the present invention, reference is now made to the following descriptions taken in connection with the accompanying drawings in which:

25 Fig. 1 shows a principle configuration of an example for a method according to certain embodiments of the present invention;

Fig. 2 shows a principle flowchart of an example for an apparatus according to certain embodiments of the present invention; and

Fig. 3 schematically illustrates an operation in a use case of Fixed Broadband  
5 Access network interworking using WLAN.

### **Description of exemplary embodiments**

10 Exemplary aspects of the present invention will be described herein below. More specifically, exemplary aspects of the present invention are described hereinafter with reference to particular non-limiting examples and to what are presently considered to be conceivable embodiments of the present invention. A person skilled in the art will appreciate that the invention is by no means  
15 limited to these examples, and may be more broadly applied.

It is to be noted that the following description of the present invention and its embodiments mainly refers to specifications being used as non-limiting examples for certain exemplary network configurations and deployments.  
20 Namely, the present invention and its embodiments are mainly described in relation to 3GPP specifications being used as non-limiting examples for certain exemplary network configurations and deployments. In particular, a SAE/LTE communication system is used as a non-limiting example for the applicability of thus described exemplary embodiments. As such, the description of  
25 exemplary embodiments given herein specifically refers to terminology which is directly related thereto. Such terminology is only used in the context of the presented non-limiting examples, and does naturally not limit the invention in any way. Rather, any other network configuration or system deployment, etc. may also be utilized as long as compliant with the features described herein.

30

Hereinafter, various embodiments and implementations of the present invention and its aspects or embodiments are described using several alternatives. It is generally noted that, according to certain needs and constraints, all of the described alternatives may be provided alone or in any conceivable combination (also including combinations of individual features of the various alternatives).

A general principle according to certain embodiments of the present invention is described next.

10

A permanent or static fixed line identifier/identification can be used as a location identifier in a similar way as e.g. a cell identifier is used in mobile networks. Such a fixed line identifier defines clearly or is clearly related to the physical location of the end of the subscriber line/wire. In a similar, way any other permanent or fixed type of information or classification or categorization, e.g. geographical coordinates, can be used for representing a user/UE location identifier.

The broadband network gateway BNG builds a mapping between the user/UE location information, e.g. the line identifier, and the IP interface of the fixed network user/UE, wherein the IP address may be dynamically allocated to the user/UE or statically configured (refer e.g. to IETF RFC 6320 / subclause 5.1). In the latter case the mapping may then be statically configured, too.

When a policy and charging rules function PCRF contacts a broadband network policy control function BPCF after the IP connectivity access network IP-CAN session establishment for setting up an S9a control session between BPCF and PCRF, the BPCF uses the tunnel information, i.e. the IP tunnel address received from PCRF, to retrieve the user/UE location information, e.g. the line identifier of the subscriber line, corresponding to the IP tunnel address of the digital subscriber line access multiplexer DSLAM end of the tunnel, i.e. the IP

address allocated earlier by the fixed broadband access network to the fixed network user/UE, and sends the user/UE location information, e.g. the line identifier, to the PCRF.

- 5 The PCRF sends the line identifier, accompanied with relevant 3GPP user/UE identification, to the proxy call server control function P-CSCF and possibly to other network elements that may need the user location information, e.g. to a policy and charging enforcement function PCEF/ packet data network gateway PGW/ gateway GPRS support node GGSN.

10

Fig. 1 shows a principle flowchart of an example for a method according to certain embodiments of the present invention.

15 In Step S111, a user equipment accesses to a wireless core network via a fixed network.

20 In Step S112, user/UE location information, e.g. the line identification information of the subscriber line of the fixed network, corresponding to the IP address (or user/UE identification of some other kind) allocated by the fixed network are retrieved.

In Step S113, the user/UE location information, e.g. the line identification information, is transmitted to network elements upon request thereof.

25 Fig. 2 shows a principle configuration of an example for an apparatus according to certain embodiments of the present invention. The apparatus 20 comprises accessing means 21 adapted to process accessing of a user equipment to a wireless core network via a fixed network, obtaining means 22

adapted to retrieve user/UE location information, e.g. line identification information of the subscriber line of the fixed network, corresponding to the IP address (or user/UE identification of some other kind) allocated by the fixed network, and transmission means 23 adapted to transmit the user/UE location information, e.g. the line identification information, to network elements, e.g. upon request thereof or unsolicited.

Fig. 3 describes detailed operation in a use case of a fixed broadband access network interworking using WLAN access according to certain embodiments of the present invention. The line identifier / Line ID is used in this example to represent the user/UE location information. However, in a similar, way any other permanent or fixed type of information or classification or categorization, e.g. geographical coordinates, could be used / could apply here instead of the line identifier / Line ID.

15

For a reference architecture, it is herewith referred to the specification in 3GPP TS 23.139, subclause 4.2.2. Further, it is to be noted that only essential network elements are shown in Fig 3.

20 In Step 1, a user equipment UE attaches to the fixed network via a WLAN. The fixed access network (e.g. BNG) assigns a local IP address to the UE.

In Step 2, the BNG binds the assigned UE local IP address and the line identifier of the local loop / line used by the residential gateway / RG (RG not shown in the figure) serving the UE.

25

In Step 3, the UE establishes an IP tunnel through the fixed access network with a gateway (evolved packet data gateway ePDG) in the 3GPP network.

In Step 4, the UE requests the establishment of an IP-CAN session by sending a request message through the IP tunnel to a 3GPP network gateway (PCEF/PGW). The message contains among other parameters, like user ID and requested quality of service QoS, also the UE local IP address allocated by the fixed access network.

In Step 5, the PCEF/PGW requests authorization and policy and/or charging control PCC rules from PCRF. The message contains among other parameters, like user ID and requested QoS, also the UE local IP address allocated by the fixed access network.

In Step 6, the PCRF finds the BPCF with the help of the received address/realm parameters and requests the BPCF to set up a control session towards the PCRF (as per current 3GPP specifications).

In Step 7, the BPCF acknowledges.

In Step 8, the BPCF sends a request to set up a control session towards the PCRF.

In Step 9, the PCRF responds to BPCF, including e.g. relevant QoS Rules.

In Step 10, the PCRF responds to PCEF, including e.g. relevant PCC Rules.

In Step 11, the BPCF finds the BNG with the help of the received address/realm parameters and sends a request to establish a control session with the BNG. Among other parameters like QoS rules, the request contains the UE local IP address.

5

In Step 12, the BNG retrieves the Line ID corresponding to the UE Local IP address.

In Step 13, the BNG sends a response to BPCF. Among other parameters the request contains the Line ID.

10

In Step 14, the BPCF sends the Line ID, with possible other parameters, to PCRF.

In Step 15, the PCRF acknowledges.

15

In Step 16, the PCRF may send the Line ID to other network elements, e.g. to PCEF/PGW as in the figure, that may need the Line ID e.g. for location related services or actions.

20

In Step 17, the receiving network element, i.e. PCEF/PGW in Fig. 3, acknowledges.

In Step 18, the UE establishes an IMS session.

25

In Step 19, related to the IMS session establishment, the P-CSCF sends a request message with related session information and parameters to PCRF.

5 In Step 20, the PCRF sends a response. The response message contains, among other parameters, also the Line ID. According to certain embodiments, the sending of the line ID may be dependent on whether the P-CSCF has, within a previous step, subscribed to receiving user location information from PCRF.

10 After Step 20, the session establishment proceeds as per current specifications.

In other words, according to the present invention, a permanent or static / fixed type of information or classification or categorization, e.g. geographical  
15 coordinates or a line identifier/identification, can be used as a location identifier in a similar way as e.g. a cell identifier is used in mobile networks. Such information, e.g. a fixed line identifier, can clearly define or can clearly be related to the physical location of the end of the subscriber line/wire or the user/UE. Moreover, information of the type of classification or categorization  
20 can clearly define or can be clearly related to the logical location or position of the user/UE.

Thereby, the Broadband Network Gateway BNG builds a mapping between the user/UE location information, e.g. the line identifier, and the IP interface of the  
25 fixed network user/UE.

When the policy and charging rules function PCRF contacts broadband network policy function BPCF after the IP-CAN session establishment for setting up an S9a control session between BPCF and PCRF, the BPCF uses the tunnel  
30 information, i.e. the IP tunnel address received from PCRF, to retrieve the user/UE location information, e.g. the line identifier of the subscriber line,

corresponding to the IP tunnel address of the DSLAM end of the tunnel, i.e. the IP address (or user/UE identification of some other kind) allocated earlier by the fixed broadband access network to the fixed network user/UE, and sends the user/UE location information, e.g. the line identifier, to PCRF.

5

Then, the PCRF sends the user/UE location information, e.g. the line identifier, accompanied with relevant 3GPP user/UE identification, to P-CSCF and possibly to other network elements that may need the user location information, e.g. to PCEF/PGW/GGSN.

10

A similar use case to fixed broadband access network interworking using WLAN access would be fixed broadband access network interworking using H(e)NB, (for a reference architecture refer to 3GPP TS 23.139 / subclause 4.3.2).

15 In general, according to the present invention, crucial elements are the policy and charging rules function PCRF, the broadband network policy control function BPCF, and broadband network gateway BNG.

According to certain embodiments of the present invention, a new parameter  
20 for the fixed network user location, e.g. the line ID, is added to policy control related interfaces between the elements and to Rx interface between PCRF and P-CSCF.

The most important use case is obviously the emergency services, which  
25 cannot locate the user without user location information. But in general, any location based service is a use case for this proposal.

In the foregoing exemplary description of the apparatus, only the units that are relevant for understanding the principles of the invention have been  
30 described using functional blocks. The apparatuses may comprise further units that are necessary for its respective function. However, a description of these units is omitted in this specification. The arrangement of the functional blocks

of the apparatuses is not construed to limit the invention, and the functions may be performed by one block or further split into sub-blocks.

5 According to exemplarily embodiments of the present invention, a system may comprise any conceivable combination of the thus depicted devices/apparatuses and other network elements, which are arranged to cooperate as described above.

10 Embodiments of the present invention may be implemented as circuitry, in software, hardware, application logic or a combination of software, hardware and application logic. The software, application logic and/or hardware generally, but not exclusively, may reside on the devices' modem module. In an example embodiment, the application logic, software or an instruction set is maintained on any one of various conventional computer-readable media. In  
15 the context of this document, a "computer-readable medium" may be any media or means that can contain, store, communicate, propagate or transport the instructions for use by or in connection with an instruction execution system, apparatus, or device, such as a computer or smart phone, or user equipment.

20

As used in this application, the term "circuitry" refers to all of the following: (a) hardware-only circuit implementations (such as implementations in only analog and/or digital circuitry) and (b) to combinations of circuits and software (and/or firmware), such as (as applicable): (i) to a combination of  
25 processor(s) or (ii) to portions of processor(s)/software (including digital signal processor(s)), software, and memory(ies) that work together to cause an apparatus, such as a mobile phone or server, to perform various functions) and (c) to circuits, such as a microprocessor(s) or a portion of a microprocessor(s), that require software or firmware for operation, even if the  
30 software or firmware is not physically present. This definition of 'circuitry' applies to all uses of this term in this application, including in any claims. As a

further example, as used in this application, the term "circuitry" would also cover an implementation of merely a processor (or multiple processors) or portion of a processor and its (or their) accompanying software and/or firmware. The term "circuitry" would also cover, for example and if applicable  
5 to the particular claim element, a baseband integrated circuit or applications processor integrated circuit for a mobile phone or a similar integrated circuit in server, a cellular network device, or other network device.

The present invention relates in particular but without limitation to mobile  
10 communications, for example to environments under GSM, HSDPA, UMTS, LTE, WCDMA, WIMAX and WLAN and can advantageously be implemented also in controllers, base stations, user equipments or smart phones, or personal computers connectable to such networks. That is, it can be implemented as/in chipsets to connected devices, and/or modems thereof.

15

If desired, the different functions discussed herein may be performed in a different order and/or concurrently with each other. Furthermore, if desired, one or more of the above-described functions may be optional or may be combined.

20

In the claims, the term location related information is used to mean any type of data that can be used to link the UE or the user to a specific physical location. Such data could be line identification, location identification, telephone number of a fixed line, postal code, geographical coordinates or  
25 other location information.

Although various aspects of the invention are set out in the independent claims, other aspects of the invention comprise other combinations of features from the described embodiments and/or the dependent claims with the

features of the independent claims, and not solely the combinations explicitly set out in the claims.

5 It is also noted herein that while the above describes example embodiments of the invention, these descriptions should not be viewed in a limiting sense. Rather, there are several variations and modifications which may be made without departing from the scope of the present invention as defined in the appended claims.

10 The following meanings for the abbreviations used in this specification apply:

	3GPP	3 <sup>rd</sup> generation partnership project
	ANCP	Access node control protocol
	AP	Access point
15	API	Application programming interface
	BNG	Broadband network gateway
	BPCF	Broadband network policy control function
	DSLAM	Digital subscriber line access multiplexer
	ePDG	Evolved packet data gateway
20	GGSN	Gateway GPRS support node
	GPRS	General packet radio service
	GW	Gateway
	HNB	Home Node-B
	HSDPA	High speed downlink packet access
25	ID	Identity, Identifier
	IP	Internet protocol
	IP-CAN	IP connectivity access network
	LTE	Long term evolution
	PC	Policy and/or charging
30	PCC	Policy and/or charging control
	PCEF	Policy and charging enforcement function

	PCRF	Policy and charging rules function
	P-CSCF	Proxy call server control function
	PGW	Packet data network gateway
	QoS	Quality of service
5	SAE	System architecture evolution
	UE	User equipment
	UMTS	Universal mobile telecommunications system
	WCDMA	Wideband code division multiple access
	WiMAX	Worldwide interoperability for microwave access
10	WLAN	Wireless local area network

**What is claimed is:**

- 5 1. A method, comprising:
- accessing of a user equipment to a wireless core network via a fixed network;
- retrieving location related information of the user and/or user equipment in the fixed network corresponding to the IP address allocated by
- 10 the fixed network; and
- transmitting the location related information to at least one network element in the wireless core network.
2. The method according to claim 1, wherein, upon accessing to the network,
- 15 a policy and charging rules function contacts a broadband network policy control function for setting up a control session therebetween, the broadband network policy control function uses an IP tunnel address received from the policy and charging rules function to retrieve the location related information of the user and/or user equipment corresponding to the IP tunnel address of
- 20 the digital subscriber line access multiplexer end of the tunnel.
3. The method according to claim 2, wherein the broadband network policy control function transmits the location related information to the policy and charging rules function.

25

4. The method according to any of claims 1 to 3, wherein the transmission of the location related information is accompanied by user equipment identification information.

5 5. The method according to any of claims 1 to 4, wherein the location related information of the user and/or user equipment comprises line identification information of a subscriber line of a fixed network.

6. The method according to claim 5, wherein the user location information is  
10 transmitted to at least one of a policy and charging enforcement function, packet data network gateway, and a general packet radio service gateway support node.

7. An apparatus, comprising:

15       accessing means adapted to process accessing of a user equipment to a wireless core network via a fixed network;

          obtaining means adapted to retrieve location related information of the user and/or user equipment in the fixed network corresponding to the IP address allocated by the fixed network; and

20       transmission means adapted to transmit the location related information to at least one network element in the wireless core network.

8. The apparatus according to claim 7, wherein, upon accessing to the network, a policy and charging rules function is adapted to contact a  
25 broadband network policy control function for setting up a control session therebetween, the broadband network policy control function is adapted to use an IP tunnel address received from the policy and charging rules function to retrieve the location related information of the user and/or user equipment

corresponding to the IP tunnel address of the digital subscriber line access multiplexer end of the tunnel.

5 9. The apparatus according to claim 8, wherein the broadband network policy control function is adapted to transmit the location related information to the policy and charging rules function.

10 10. The apparatus according to any of claims 7 to 9, wherein the transmission of the location related information is accompanied by user equipment identification information.

15 11. The apparatus according to any of claims 7 to 10, wherein the location related information of the user and/or user equipment comprises line identification information of a subscriber line of a fixed network.

20 12. The apparatus according to claim 11, wherein the user location information is transmitted to at least one of a policy and charging enforcement function, packet data network gateway, and a general packet radio service gateway support node.

25 13. A computer program product comprising computer-executable components which, when the program is run, are configured to carry out the method according to any of claims 1 to 6.

14. The computer program product according to claim 13, wherein the computer program product comprises a computer-readable medium on which the software code is stored, or wherein the program is directly loadable into a memory of the processing device.

1/3

Fig. 1

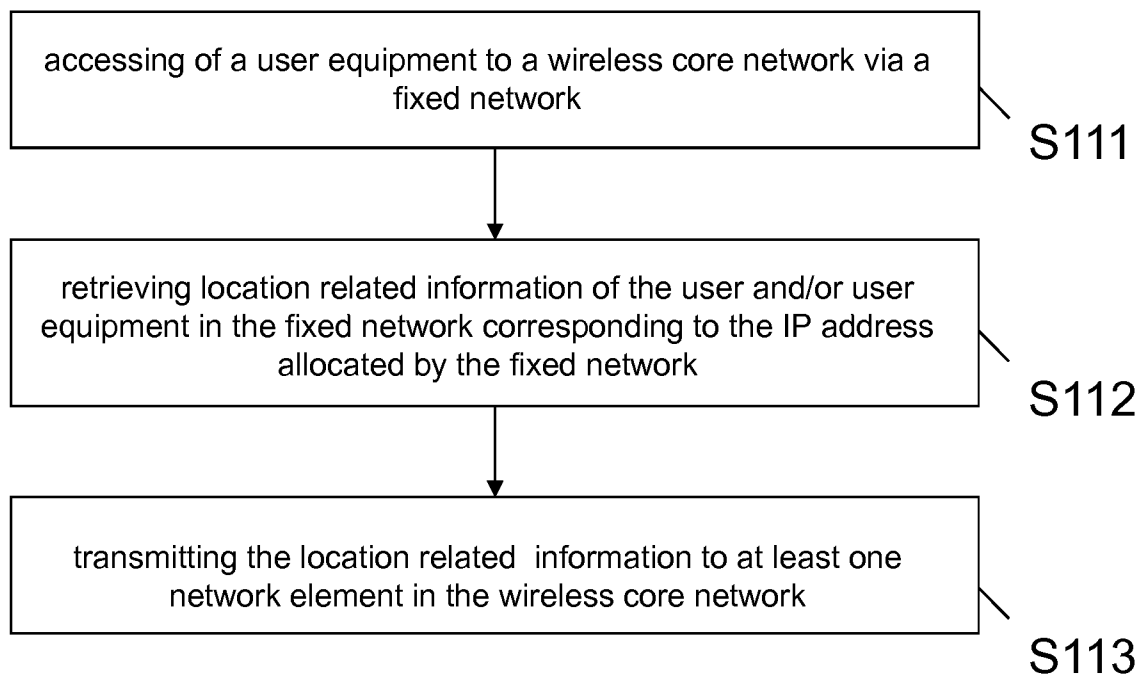

Fig. 2

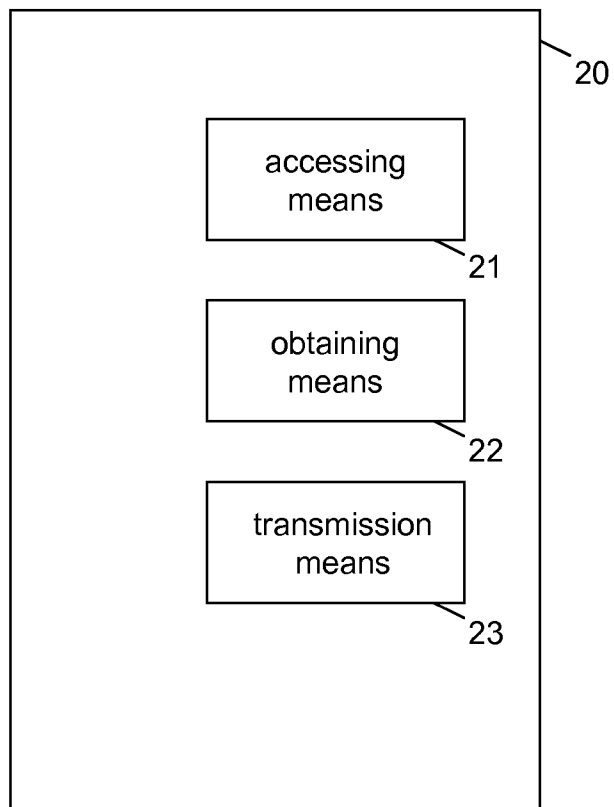
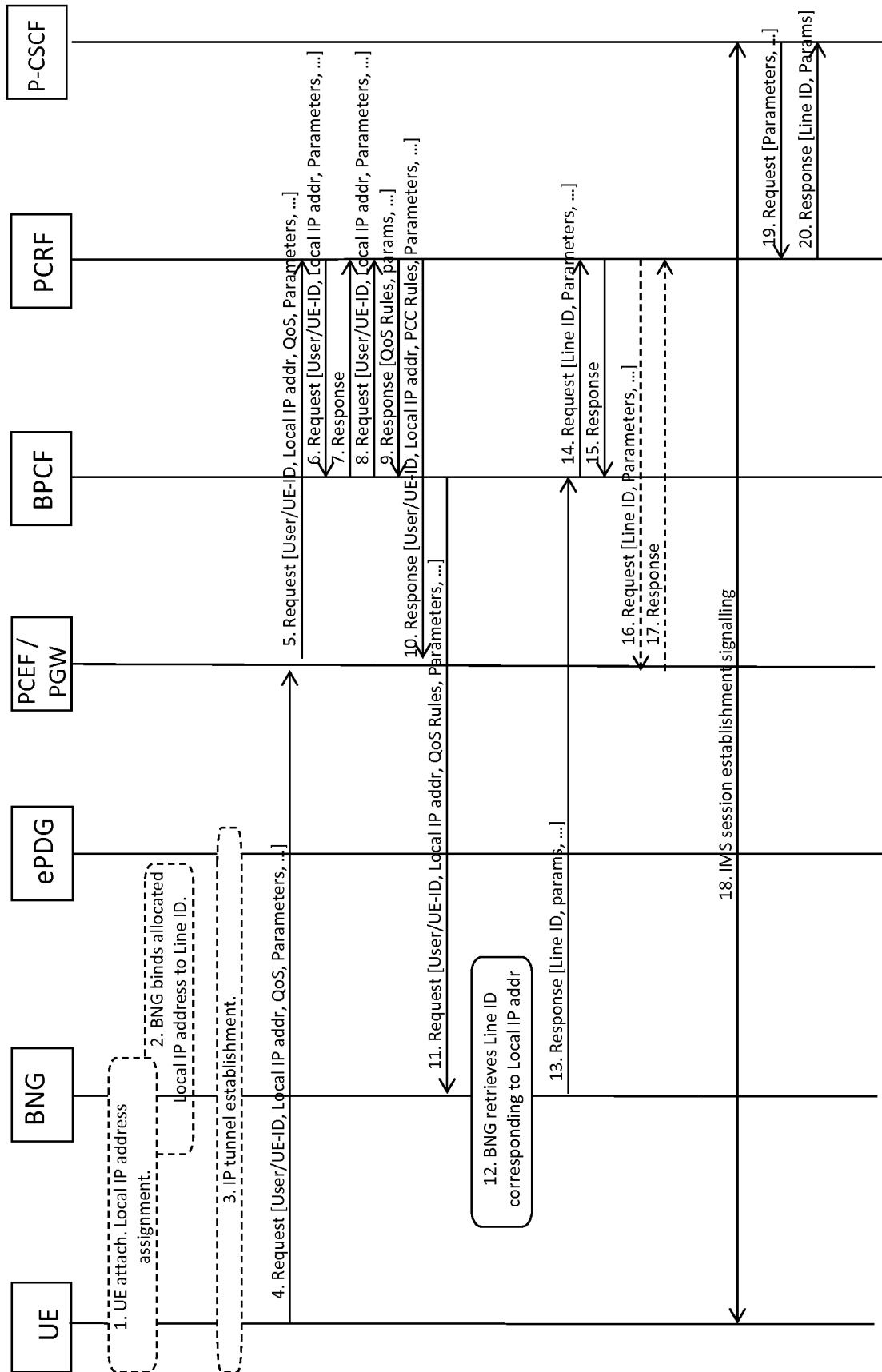

Fig. 3



INTERNATIONAL SEARCH REPORT

International application No  
PCT/EP2012/071356

A. CLASSIFICATION OF SUBJECT MATTER  
 INV. H04M7/12 H04L12/66 H04W8/12 H04L29/06  
 ADD.  
 According to International Patent Classification (IPC) or to both national classification and IPC

B. FIELDS SEARCHED  
 Minimum documentation searched (classification system followed by classification symbols)  
 H04M H04L H04W

Documentation searched other than minimum documentation to the extent that such documents are included in the fields searched

Electronic data base consulted during the international search (name of data base and, where practicable, search terms used)  
 EPO-Internal, WPI Data

C. DOCUMENTS CONSIDERED TO BE RELEVANT

Category*	Citation of document, with indication, where appropriate, of the relevant passages	Relevant to claim No.
X	US 2010/203898 A1 (NOLDUS ROGIER [NL] ET AL) 12 August 2010 (2010-08-12) paragraph [0005] paragraph [0007]; figure 2 paragraph [0028] - paragraph [0034] paragraph [0035] paragraph [0004] paragraph [0008]	1-14
E	FR 2 980 328 A1 (FRANCE TELECOM [FR]) 22 March 2013 (2013-03-22) page 16, line 8 - line 30; figure 2b ----- -/--	1,7,13

Further documents are listed in the continuation of Box C.

See patent family annex.

\* Special categories of cited documents :

"A" document defining the general state of the art which is not considered to be of particular relevance	"T" later document published after the international filing date or priority date and not in conflict with the application but cited to understand the principle or theory underlying the invention
"E" earlier application or patent but published on or after the international filing date	"X" document of particular relevance; the claimed invention cannot be considered novel or cannot be considered to involve an inventive step when the document is taken alone
"L" document which may throw doubts on priority claim(s) or which is cited to establish the publication date of another citation or other special reason (as specified)	"Y" document of particular relevance; the claimed invention cannot be considered to involve an inventive step when the document is combined with one or more other such documents, such combination being obvious to a person skilled in the art
"O" document referring to an oral disclosure, use, exhibition or other means	"&" document member of the same patent family
"P" document published prior to the international filing date but later than the priority date claimed	

Date of the actual completion of the international search  18 July 2013	Date of mailing of the international search report  25/07/2013
---	--

Name and mailing address of the ISA/ European Patent Office, P.B. 5818 Patentlaan 2 NL - 2280 HV Rijswijk Tel. (+31-70) 340-2040, Fax: (+31-70) 340-3016	Authorized officer  Domingos, Luis
--	--

## INTERNATIONAL SEARCH REPORT

International application No  
PCT/EP2012/071356

C(Continuation). DOCUMENTS CONSIDERED TO BE RELEVANT		
Category*	Citation of document, with indication, where appropriate, of the relevant passages	Relevant to claim No.
A	"3rd Generation Partnership Project; Technical Specification Group Services and System Aspects; 3GPP system - fixed broadband access network interworking; Stage 2 (Release 11)", 3GPP STANDARD; 3GPP TS 23.139, 3RD GENERATION PARTNERSHIP PROJECT (3GPP), MOBILE COMPETENCE CENTRE ; 650, ROUTE DES LUCIOLES ; F-06921 SOPHIA-ANTIPOLIS CEDEX ; FRANCE, vol. SA WG2, no. V11.2.0, 11 September 2012 (2012-09-11), pages 1-88, XP050649046, [retrieved on 2012-09-11] cited in the application subclause 4.2.2 -----	1-14
A	US 2009/311987 A1 (EDGE STEPHEN W [US] ET AL) 17 December 2009 (2009-12-17) paragraph [0032] -----	1-14
A	NOKIA: "Location information for IMS emergency", 3GPP DRAFT; C1-062045_24229CR1521_REL7 EMC LOCATION, 3RD GENERATION PARTNERSHIP PROJECT (3GPP), MOBILE COMPETENCE CENTRE ; 650, ROUTE DES LUCIOLES ; F-06921 SOPHIA-ANTIPOLIS CEDEX ; FRANCE, vol. CT WG1, no. Fairfax, US; 20061023, 23 October 2006 (2006-10-23), XP050023900, [retrieved on 2006-10-23] section 3.1 -----	1-14

# INTERNATIONAL SEARCH REPORT

Information on patent family members

International application No

PCT/EP2012/071356

Patent document cited in search report	Publication date	Patent family member(s)	Publication date
US 2010203898	A1	12-08-2010	AT 535107 T 15-12-2011
			CN 101690284 A 31-03-2010
			EP 2213103 A1 04-08-2010
			ES 2374989 T3 23-02-2012
			JP 5103523 B2 19-12-2012
			JP 2010532956 A 14-10-2010
			TW 200926722 A 16-06-2009
			US 2010203898 A1 12-08-2010
			WO 2009006940 A1 15-01-2009
-----			
FR 2980328	A1	22-03-2013	NONE
-----			
US 2009311987	A1	17-12-2009	AU 2009260228 A1 23-12-2009
			CA 2726192 A1 23-12-2009
			CN 102037750 A 27-04-2011
			EP 2304977 A1 06-04-2011
			JP 2011525331 A 15-09-2011
			KR 20110017930 A 22-02-2011
			KR 20130045417 A 03-05-2013
			RU 2011101446 A 27-07-2012
			TW 201010468 A 01-03-2010
			US 2009311987 A1 17-12-2009
			US 2013109345 A1 02-05-2013
			WO 2009155278 A1 23-12-2009
-----			