



US010086836B2

(12) **United States Patent**
Doering et al.

(10) **Patent No.:** **US 10,086,836 B2**
(45) **Date of Patent:** **Oct. 2, 2018**

(54) **METHODS AND SYSTEMS FOR A FOUR WHEEL DRIVE VEHICLE DRIVELINE**

(58) **Field of Classification Search**
CPC B60W 30/18018; F02N 11/0818; F02N 11/0833

(71) Applicant: **Ford Global Technologies, LLC**, Dearborn, MI (US)

See application file for complete search history.

(72) Inventors: **Jeffrey Allen Doering**, Canton, MI (US); **Alex O'Connor Gibson**, Ann Arbor, MI (US); **Gregory Michael Pietron**, Canton, MI (US); **James William Loch McCallum**, Ann Arbor, MI (US); **Yuji Fujii**, Ann Arbor, MI (US)

(56) **References Cited**

U.S. PATENT DOCUMENTS

4,708,030 A 11/1987 Cordner
4,905,801 A 3/1990 Tezuka

(Continued)

FOREIGN PATENT DOCUMENTS

CN 1522911 A 8/2004
CN 1927611 A 3/2007

(Continued)

OTHER PUBLICATIONS

Partial Translation of Office Action of Chinese Application No. 2013101612373, dated Jun. 17, 2016, State Intellectual Property Office of PRC, 9 Pages.

(Continued)

(21) Appl. No.: **15/063,268**

(22) Filed: **Mar. 7, 2016**

(65) **Prior Publication Data**

US 2016/0185338 A1 Jun. 30, 2016

Related U.S. Application Data

(62) Division of application No. 13/652,359, filed on Oct. 15, 2012, now Pat. No. 9,278,692.

(Continued)

(51) **Int. Cl.**
B60W 30/18 (2012.01)
B60W 10/02 (2006.01)

(Continued)

(52) **U.S. Cl.**
CPC **B60W 30/18018** (2013.01); **B60K 6/48** (2013.01); **B60K 6/52** (2013.01);

(Continued)

Primary Examiner — Derek D Knight

(74) *Attorney, Agent, or Firm* — David Kelley; McCoy Russell LLP

(57) **ABSTRACT**

Systems and methods for improving operation of a hybrid vehicle are presented. In one example, driveline operation may be adjusted in response to operating the hybrid vehicle in a four wheel drive low gear range. The approaches may improve vehicle drivability and reduce driveline degradation.

17 Claims, 13 Drawing Sheets

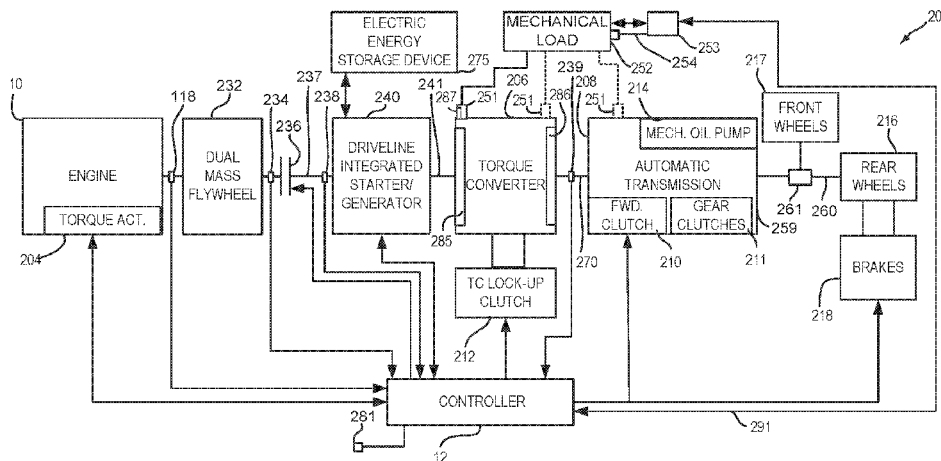

Related U.S. Application Data					
		7,576,501	B2	8/2009	Okubo et al.
		7,828,096	B2	11/2010	Hoher et al.
(60)	Provisional application No. 61/643,156, filed on May 4, 2012.	7,930,087	B2	4/2011	Gibson et al.
		8,036,815	B2	10/2011	Okumoto et al.
		8,152,682	B2	4/2012	Swales et al.
(51)	Int. Cl.	8,808,140	B2	8/2014	Reed et al.
	B60W 10/06 (2006.01)	8,813,881	B2*	8/2014	Gibson B60K 6/48 180/53.1
	B60K 6/48 (2007.10)	8,818,600	B2	8/2014	Reed et al.
	B60W 10/08 (2006.01)	8,840,523	B2	9/2014	Tajima
	B60K 17/28 (2006.01)	8,882,634	B2	11/2014	Banker et al.
	B60W 10/30 (2006.01)	8,886,425	B2	11/2014	Doering et al.
	B60W 10/26 (2006.01)	8,892,289	B2	11/2014	Reed et al.
	B60W 20/40 (2016.01)	8,892,290	B2	11/2014	Reed et al.
	B60W 30/02 (2012.01)	8,894,541	B2	11/2014	Gibson et al.
	B60W 20/13 (2016.01)	8,924,061	B2	12/2014	Reed et al.
	B60K 6/52 (2007.10)	8,924,062	B2	12/2014	Reed et al.
	B60W 20/10 (2016.01)	8,932,179	B2	1/2015	Banker et al.
	F02D 41/06 (2006.01)	8,938,327	B2	1/2015	Doering et al.
	F01P 3/00 (2006.01)	8,965,616	B2	2/2015	Gibson et al.
	F02N 11/00 (2006.01)	8,977,449	B2	3/2015	Gibson et al.
	F02N 11/04 (2006.01)	8,998,771	B2	4/2015	Pietron et al.
	F02N 11/08 (2006.01)	9,005,075	B2	4/2015	Reed et al.
(52)	U.S. Cl.	9,039,568	B2	5/2015	Banker et al.
	CPC B60K 17/28 (2013.01); B60W 10/02 (2013.01); B60W 10/023 (2013.01); B60W 10/026 (2013.01); B60W 10/06 (2013.01); B60W 10/08 (2013.01); B60W 10/26 (2013.01); B60W 10/30 (2013.01); B60W 20/10 (2013.01); B60W 20/13 (2016.01); B60W 20/40 (2013.01); B60W 30/02 (2013.01); B60W 30/18 (2013.01); B60W 30/18045 (2013.01); B60W 30/18063 (2013.01); F01P 3/00 (2013.01); F02D 41/065 (2013.01); F02N 11/003 (2013.01); F02N 11/04 (2013.01); F02N 11/084 (2013.01); F02N 11/0833 (2013.01); B60K 2006/4825 (2013.01); B60W 2510/1005 (2013.01); B60W 2520/403 (2013.01); B60W 2540/12 (2013.01); B60W 2540/16 (2013.01); B60W 2710/021 (2013.01); B60W 2710/024 (2013.01); B60W 2710/027 (2013.01); B60W 2710/065 (2013.01); B60W 2710/083 (2013.01); B60Y 2200/92 (2013.01); B60Y 2300/188 (2013.01); B60Y 2300/42 (2013.01); B60Y 2300/421 (2013.01); B60Y 2300/43 (2013.01); B60Y 2300/60 (2013.01); F02N 2200/124 (2013.01); Y02T 10/6221 (2013.01); Y02T 10/6252 (2013.01); Y02T 10/6286 (2013.01); Y10S 477/90 (2013.01); Y10S 903/916 (2013.01); Y10S 903/93 (2013.01); Y10T 477/20 (2015.01); Y10T 477/23 (2015.01); Y10T 477/24 (2015.01); Y10T 477/26 (2015.01); Y10T 477/27 (2015.01); Y10T 477/71 (2015.01); Y10T 477/73 (2015.01); Y10T 477/75 (2015.01)	9,108,614	B2	8/2015	Doering et al.
		9,108,632	B2	8/2015	Gibson et al.
		9,115,682	B2	8/2015	Gibson et al.
		9,139,197	B2	9/2015	Reed et al.
		9,156,469	B2	10/2015	Gibson et al.
		9,174,633	B2	11/2015	Lee et al.
		9,248,829	B2	2/2016	Reed et al.
		9,260,107	B2	2/2016	Doering et al.
		9,278,692	B2	3/2016	Doering et al.
		9,296,387	B2	3/2016	Doering et al.
		9,321,452	B2	4/2016	Reed et al.
		9,321,457	B2	4/2016	Gibson et al.
		9,322,380	B2	4/2016	Doering et al.
		9,327,717	B2	5/2016	Reed et al.
		9,327,728	B2	5/2016	Gibson et al.
		9,340,203	B2	5/2016	Gibson et al.
		9,358,972	B2	6/2016	Reed et al.
		9,358,980	B2	6/2016	Gibson et al.
		9,381,909	B2	7/2016	Banker et al.
		9,393,951	B2	7/2016	Reed et al.
		9,421,976	B2	8/2016	Doering et al.
		9,493,152	B2	11/2016	Doering et al.
		9,499,165	B2	11/2016	Doering et al.
		9,566,977	B2	2/2017	Gibson et al.
		9,610,935	B2	4/2017	Reed et al.
		9,896,108	B2*	2/2018	Kato B60W 30/02
		2002/0084129	A1	7/2002	Fritzer et al.
		2002/0111239	A1	8/2002	Swales
		2003/0052650	A1*	3/2003	Gunji B60K 1/02 320/155
		2004/0158365	A1	8/2004	Tabata et al.
		2007/0275819	A1	11/2007	Hirata
		2008/0011529	A1	1/2008	Hoher et al.
		2008/0023287	A1	1/2008	Thiede et al.
		2008/0196690	A1	8/2008	Hotta et al.
		2009/0118952	A1	5/2009	Heap et al.
		2009/0145673	A1	6/2009	Soliman et al.
		2009/0312144	A1	12/2009	Allgaier et al.
		2010/0048353	A1	2/2010	Iwase et al.
		2010/0174465	A1	7/2010	Gibson et al.
		2010/0273607	A1	10/2010	Winkler et al.
		2010/0299053	A1	11/2010	Okumoto et al.
		2011/0056450	A1	3/2011	Notani
		2011/0118915	A1	5/2011	Ortman et al.
		2011/0137544	A1	6/2011	Kawazu et al.
		2011/0172901	A1	7/2011	Okumoto et al.
		2012/0083385	A1	4/2012	Smith et al.
		2012/0083952	A1	4/2012	Smith et al.
		2012/0178585	A1	7/2012	Schoenek et al.
		2013/0296121	A1	11/2013	Gibson et al.
		2013/0296124	A1	11/2013	Pietron et al.
		2013/0296126	A1	11/2013	Gibson et al.
		2013/0297157	A1	11/2013	Pietron et al.
(56)	References Cited				
	U.S. PATENT DOCUMENTS				
	5,941,792	A	8/1999	Amendt et al.	
	6,599,214	B2	7/2003	Swales	
	6,712,734	B1	3/2004	Loeffler	
	6,740,002	B1	5/2004	Stridsberg	
	6,808,470	B2	10/2004	Boll	
	6,821,223	B2	11/2004	Henry	
	7,021,409	B2	4/2006	Tamor	
	7,160,225	B2	1/2007	Berger et al.	

(56)

References Cited

U.S. PATENT DOCUMENTS

2013/0297187 A1 11/2013 Doering et al.
 2013/0297191 A1 11/2013 Gibson et al.
 2014/0148983 A1 5/2014 Kim
 2014/0163793 A1 6/2014 Kim et al.
 2015/0251653 A1 9/2015 Banker et al.
 2015/0266469 A1 9/2015 Gibson et al.
 2015/0353069 A1 12/2015 Lee et al.

FOREIGN PATENT DOCUMENTS

CN 101045433 A 10/2007
 CN 101069011 A 11/2007
 CN 101249829 A 8/2008
 CN 101342902 A 1/2009
 CN 100494663 C 6/2009
 CN 101898550 A 12/2010
 CN 101898553 A 12/2010
 CN 101903223 A 12/2010
 CN 101959731 A 1/2011
 CN 102046408 A 5/2011
 CN 102177359 A 9/2011
 CN 102300759 A 12/2011
 CN 102470751 A 5/2012
 CN 102574471 A 7/2012
 CN 102642538 A 8/2012
 CN 202656855 U 1/2013
 DE 102010060079 A1 4/2012
 EP 1582737 A2 3/2005
 GB 2468906 A1 9/2010
 JP 2003125501 A 4/2003
 JP 2005155399 A 6/2005
 JP 2006248319 A 9/2006
 WO 2010141682 A1 12/2010

OTHER PUBLICATIONS

Partial Translation of Office Action of Chinese Application No. 2013101609385, dated Sep. 5, 2016, State Intellectual Property Office of PRC, 9 Pages.

Partial Translation of Office Action of Chinese Patent Application No. 201310481294.X, dated Feb. 20, 2017, State Intellectual Property Office of PRC, 10 pages.

Anonymous, "Diesel Dual Mass Flywheels with Solenoid assisted, centrifugal Locking Toggles," IPCOM No. 000032846, Nov. 15, 2004, 3 pages.

Anonymous, "Method of Detecting Engine Combustion Degradation in a HEV," IPCOM No. 000064093, Feb. 18, 2005, 2 pages.

Anonymous, "Dual Clutch Powershift Life Analysis Process," IPCOM No. 000143581, Nov. 29, 2006, 3 pages.

Anonymous, "Intermediate Torque Transfer in 4-Element Power-On Downshift," IPCOM No. 000239992, Dec. 19, 2014, 2 pages.

State Intellectual Property Office of the People's Republic of China, Office Action and Search Report Issued in Application No. 201310162633.8, dated May 12, 2015, 8 pages. (Submitted with Partial Translation).

State Intellectual Property Office of the People's Republic of China, Office Action and Search Report Issued in Application No. 201410064538.9, dated Sep. 21, 2015, 8 pages. (Submitted with Partial Translation).

Doering, J. et al., "Methods and Systems for Adjusting Cylinder Air Charge," U.S. Appl. No. 15/495,837, filed Apr. 24, 2017, 176 pages. (Submitted in Two Parts).

State Intellectual Property Office of the People's Republic of China, Office Action and Search Report Issued in Application No. 201410064868.8, dated Apr. 28, 2017, 9 pages. (Submitted with Partial Translation).

State Intellectual Property Office of the People's Republic of China, Office Action and Search Report Issued in Application No. 201410064901.7, dated May 2, 2017, 9 pages. (Submitted with Partial Translation).

Pietron, G. et al., "Methods and Systems for a Driveline Dual Mass Flywheel," U.S. Appl. No. 15/603,002, filed May 23, 2017, 176 pages. (Submitted in Two Parts).

State Intellectual Property Office of the People's Republic of China, Office Action and Search Report Issued in Application No. 201410064626.9, dated Jun. 7, 2017, 8 pages. (Submitted with Partial Translation).

Partial Translation of Office Action of Chinese Application No. 2013101608556, dated Jun. 27, 2016, State Intellectual Property Office of PRC, 9 pages.

Partial Translation of Office Action of Chinese Application No. 2013101760356, dated Jul. 5, 2016, State Intellectual Property Office of PRC, 8 Pages.

Partial Translation of Office Action of Chinese Application No. 2013101625547, dated Jul. 22, 2016, State Intellectual Property Office of PRC, 9 Pages.

Partial Translation of Office Action of Chinese Application No. 201310161146X, dated Jul. 27, 2016, State Intellectual Property Office of PRC, 8 Pages.

Partial Translation of Office Action of Chinese Application No. 2013101626234, dated Jul. 27, 2016, State Intellectual Property Office of PRC, 8 Pages.

Partial Translation of Office Action of Chinese Application No. 2013101612104, dated Jul. 29, 2016, State Intellectual Property Office of PRC, 7 Pages.

Partial Translation of Office Action of Chinese Application No. 2013101611332, dated Aug. 1, 2016, State Intellectual Property Office of PRC, 8 Pages.

State Intellectual Property Office of the People's Republic of China, Office Action and Search Report Issued in Application No. 201410063543.8, dated Jun. 15, 2017, 8 pages. (Submitted with Partial Translation).

State Intellectual Property Office of the People's Republic of China, Office Action and Search Report Issued in Application No. 201310481580.6, dated Jul. 12, 2017, 8 pages. (Submitted with Partial Translation).

State Intellectual Property Office of the People's Republic of China, Office Action and Search Report Issued in Application No. 201410063405.X, dated Jul. 12, 2017, 8 pages. (Submitted with Partial Translation).

State Intellectual Property Office of the People's Republic of China, Office Action and Search Report Issued in Application No. 201310481301.6, dated Jul. 26, 2017, 9 pages. (Submitted with Partial Translation).

State Intellectual Property Office of the People's Republic of China, Office Action and Search Report Issued in Application No. 201310481294.X, dated Nov. 6, 2017, 8 pages. (Submitted with Partial Translation).

State Intellectual Property Office of the People's Republic of China, Office Action and Search Report Issued in Application No. 201410064901.7, Dec. 1, 2017, 11 pages. (Submitted with Partial Translation).

Partial Translation of Office Action of Chinese Application No. 2013104813016, dated Dec. 5, 2016, State Intellectual Property Office of PRC, 8 Pages.

Partial Translation of Office Action of Chinese Patent Application No. 201310161133.2, dated Mar. 15, 2017, State Intellectual Property Office of PRC, 8 pages.

* cited by examiner

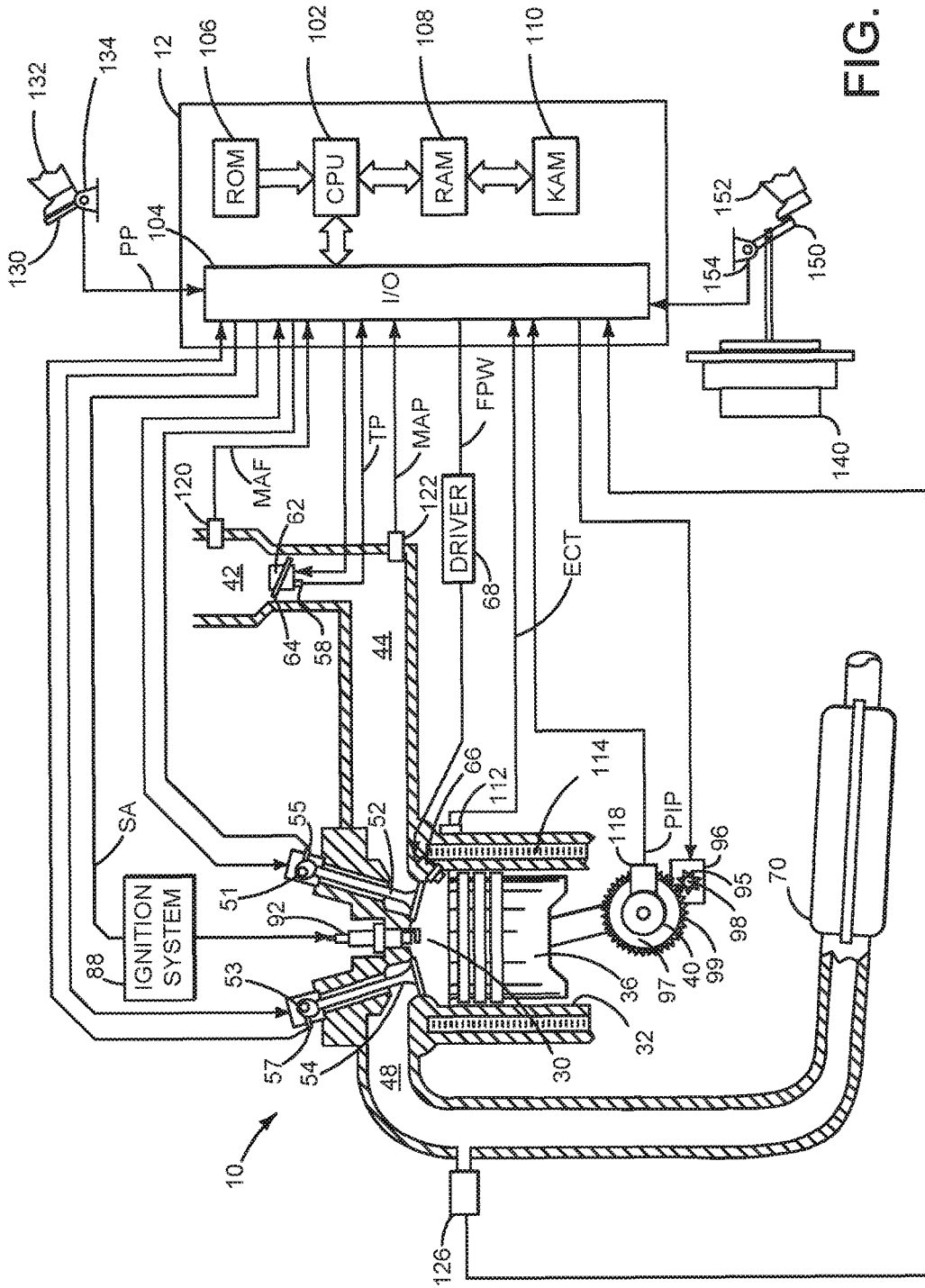

FIG. 1

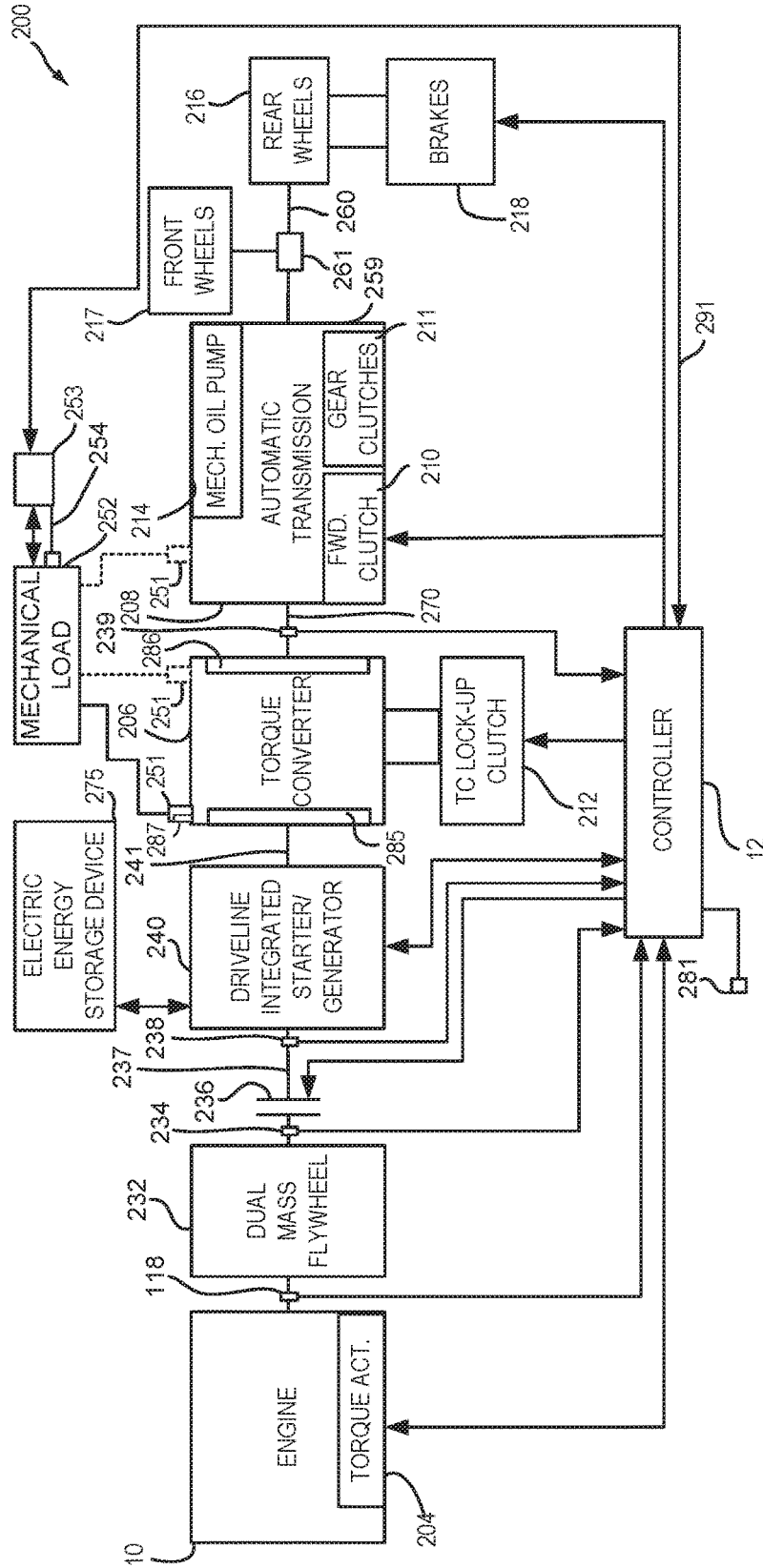

FIG. 2

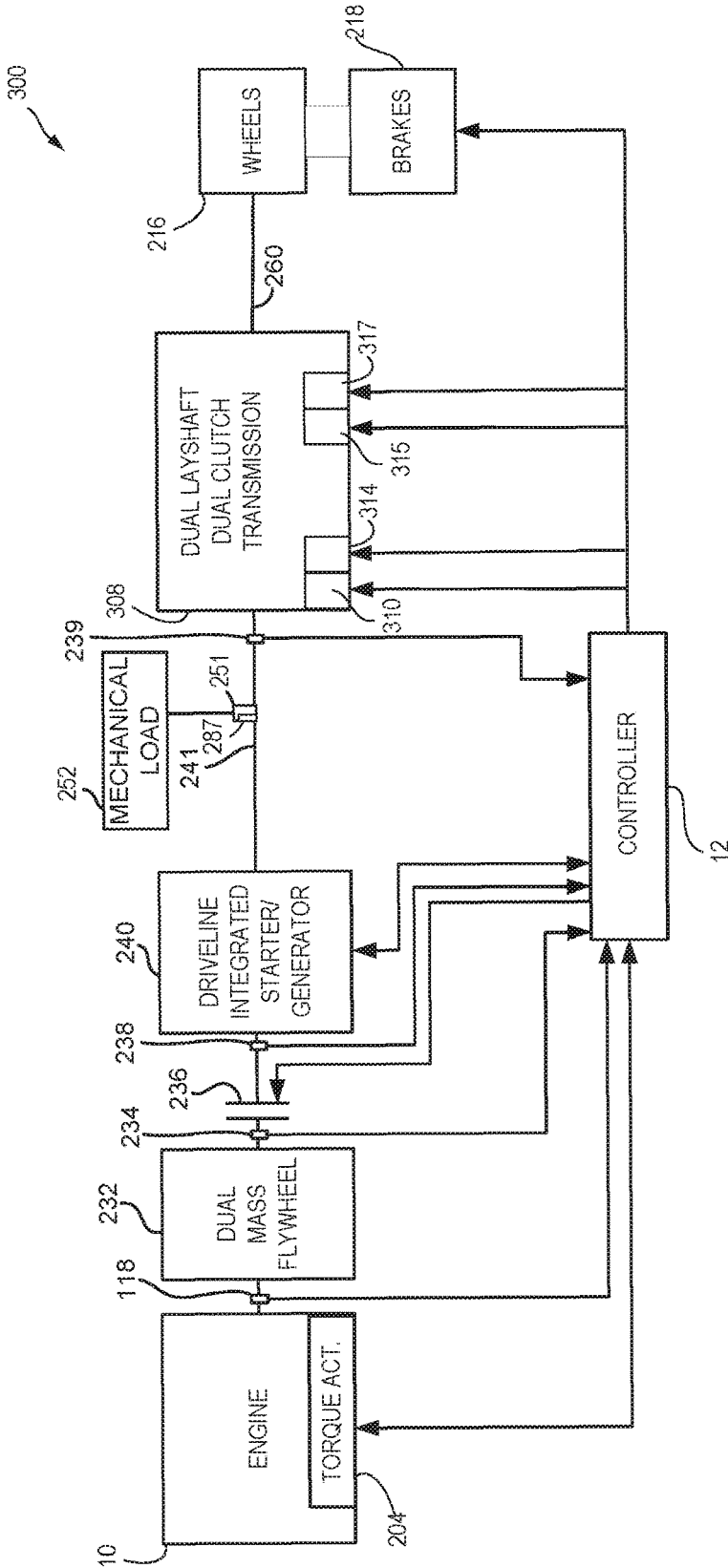

FIG. 3

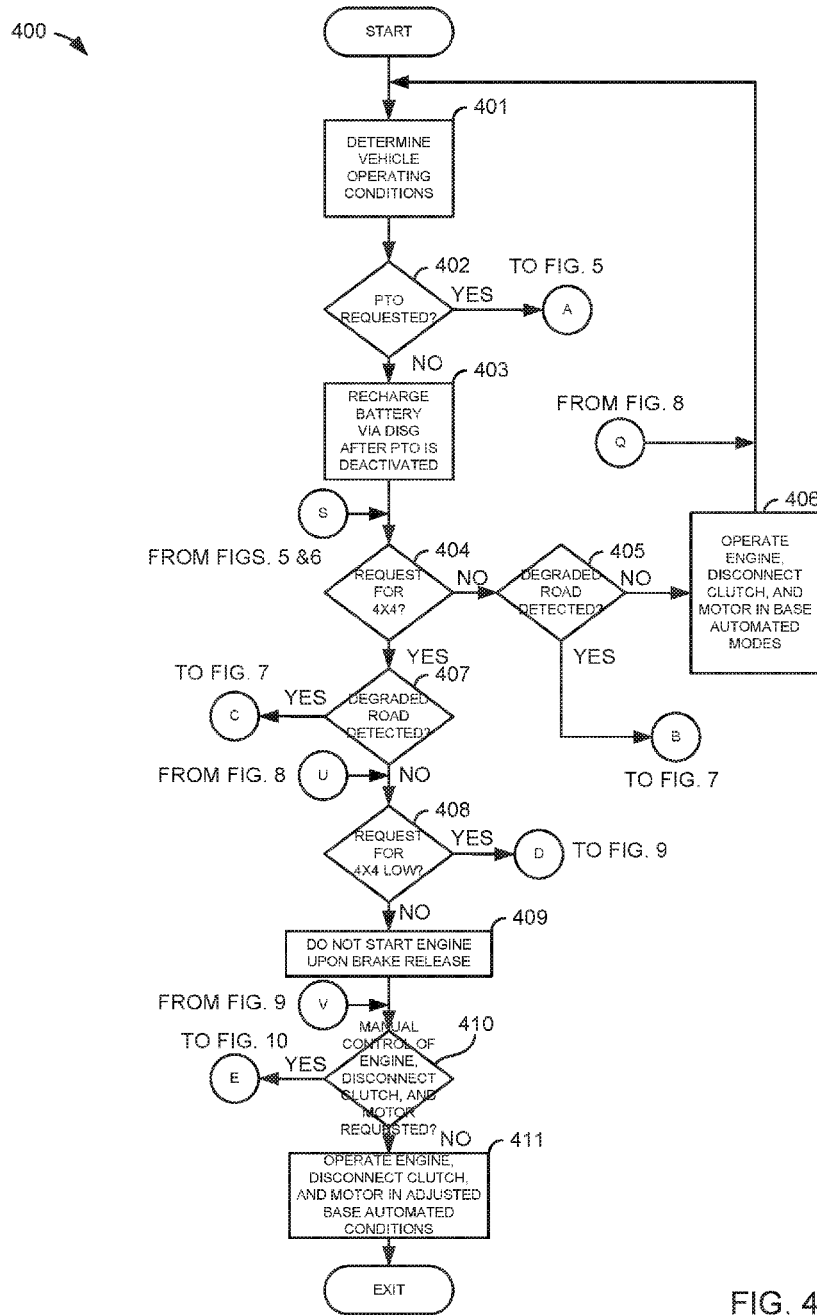

FIG. 4

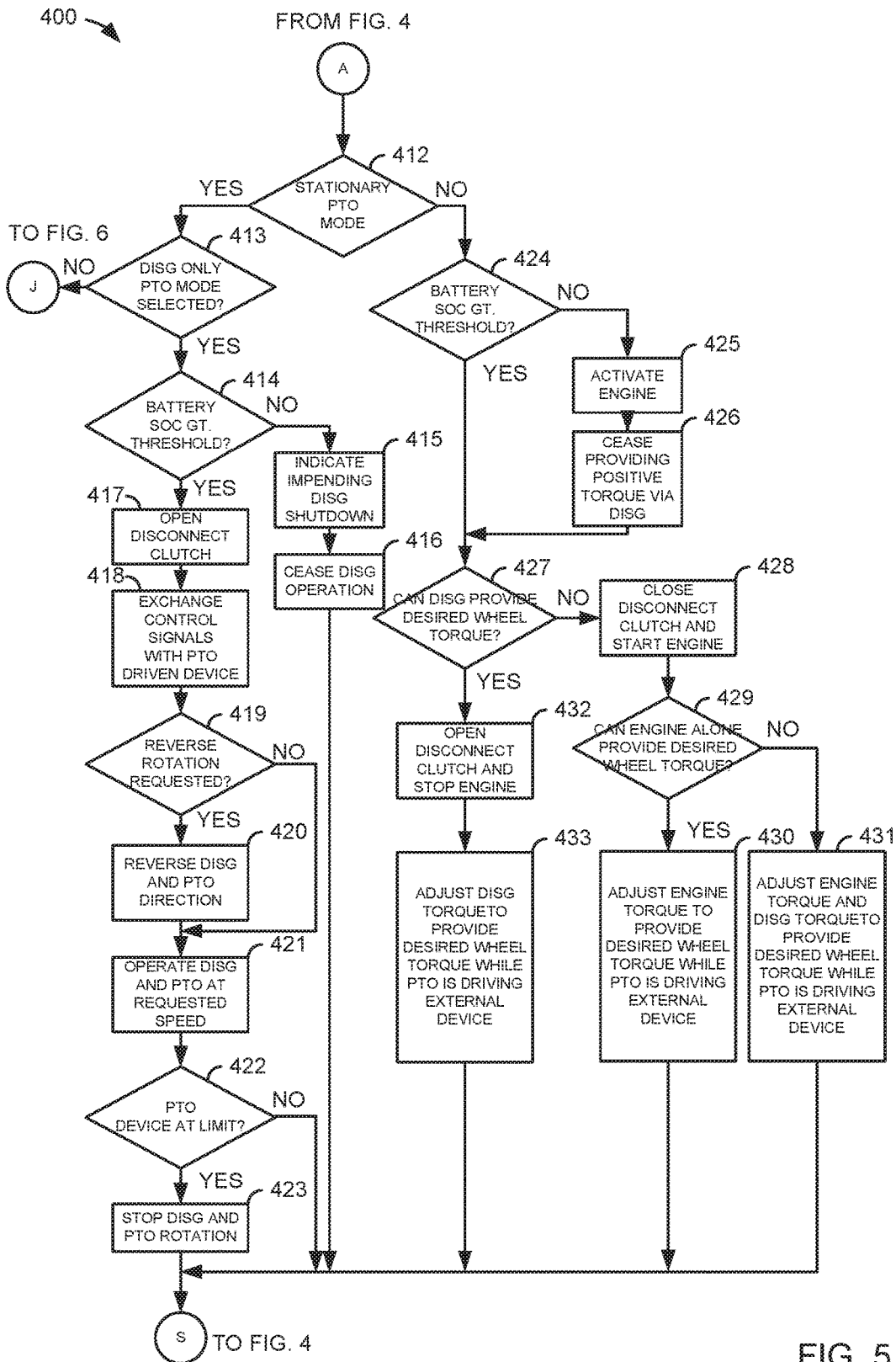

FIG. 5

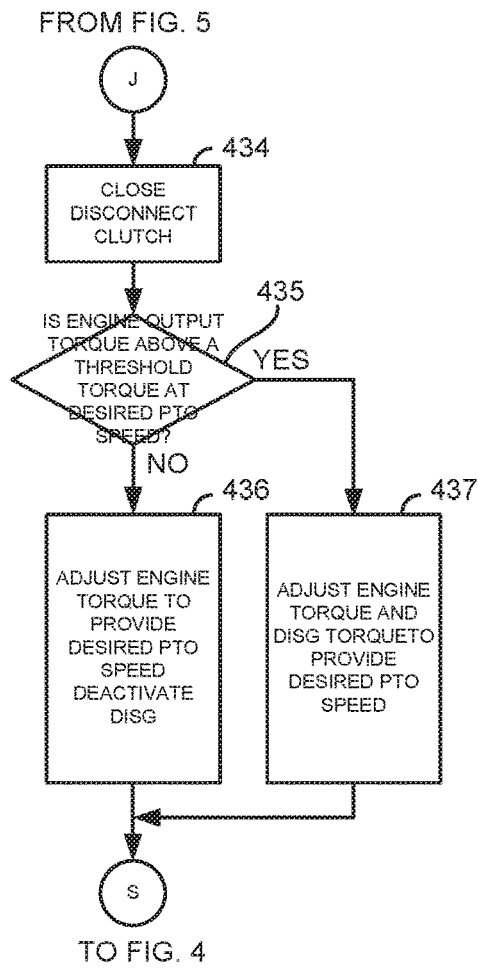
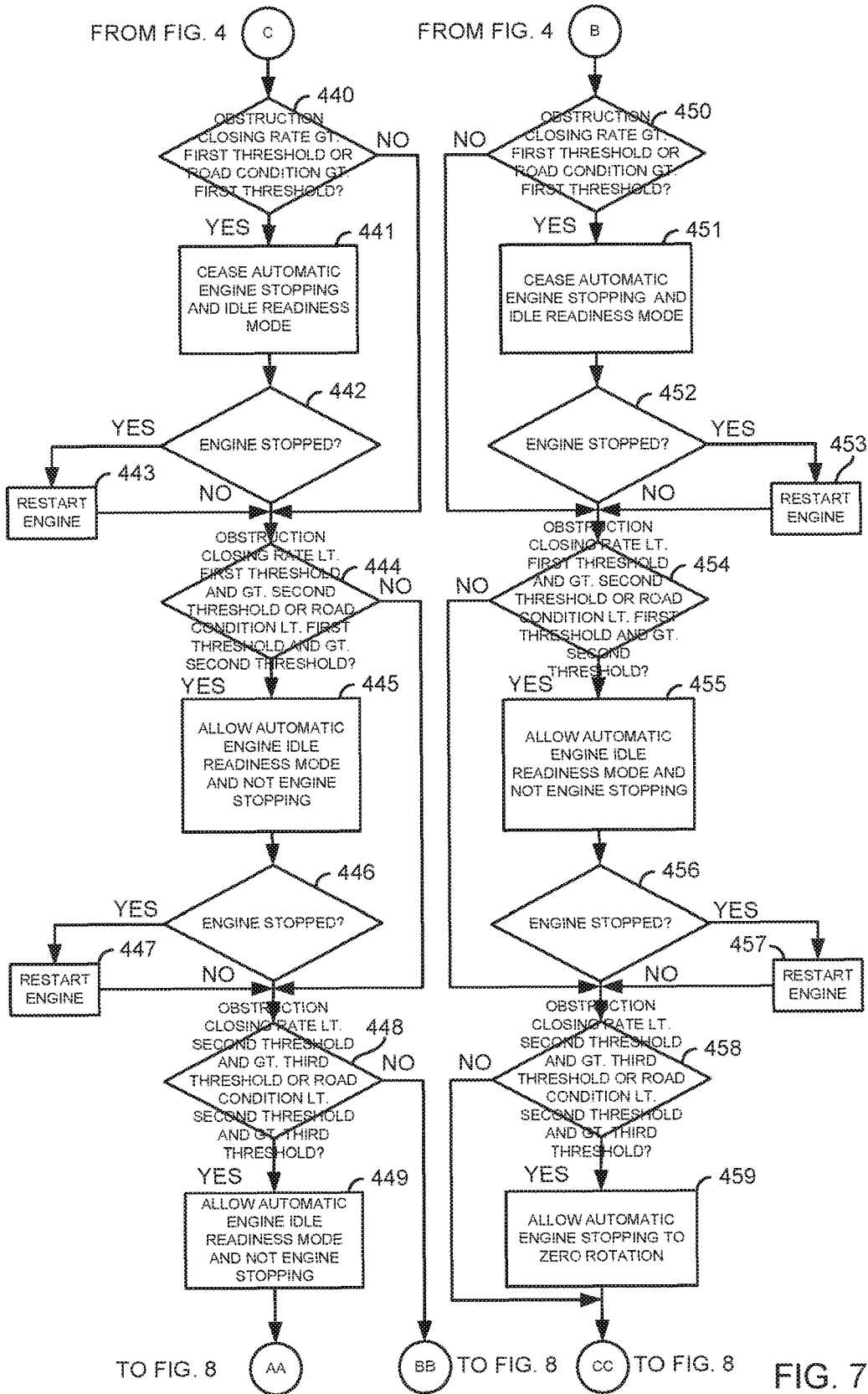

FIG. 6



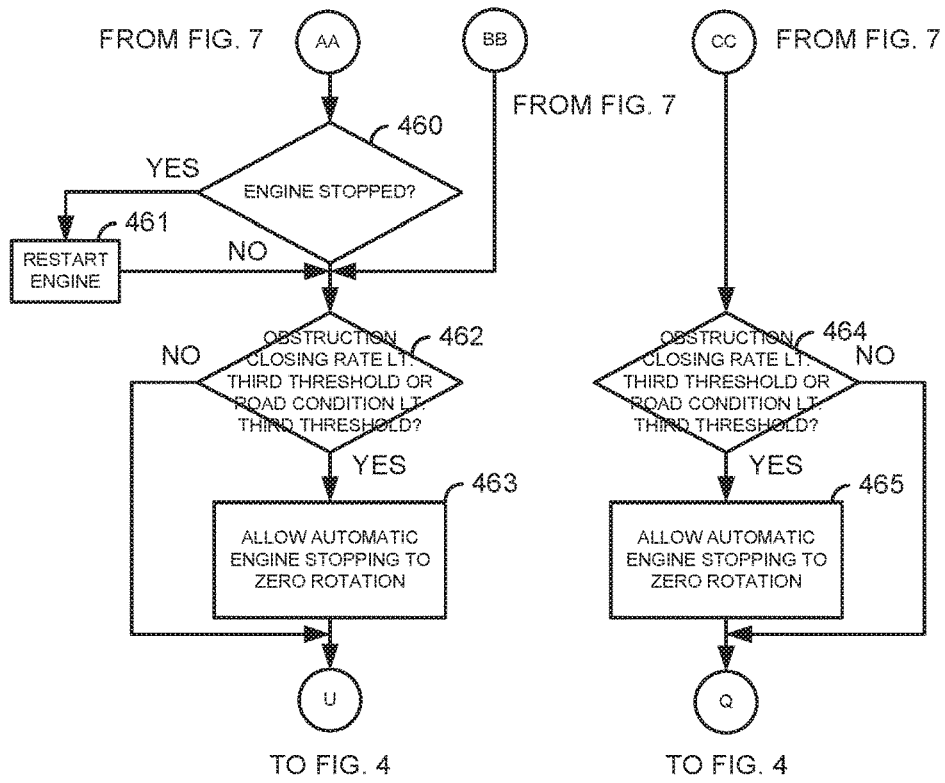

FIG. 8

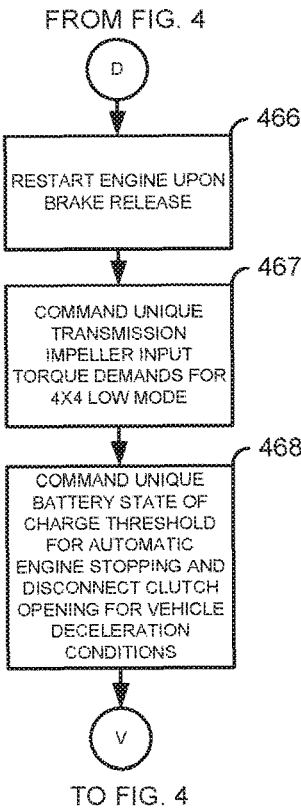

FIG. 9

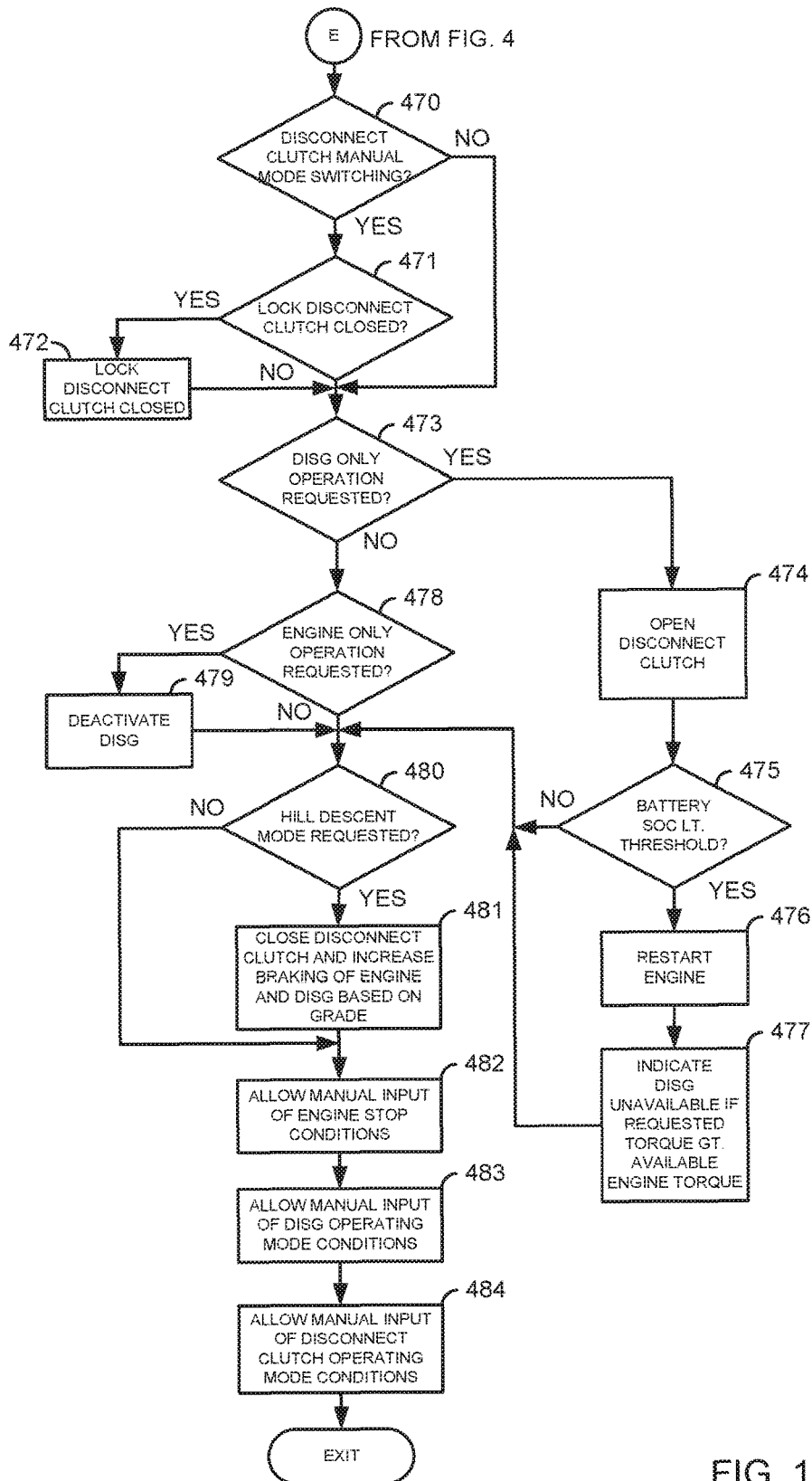

FIG. 10

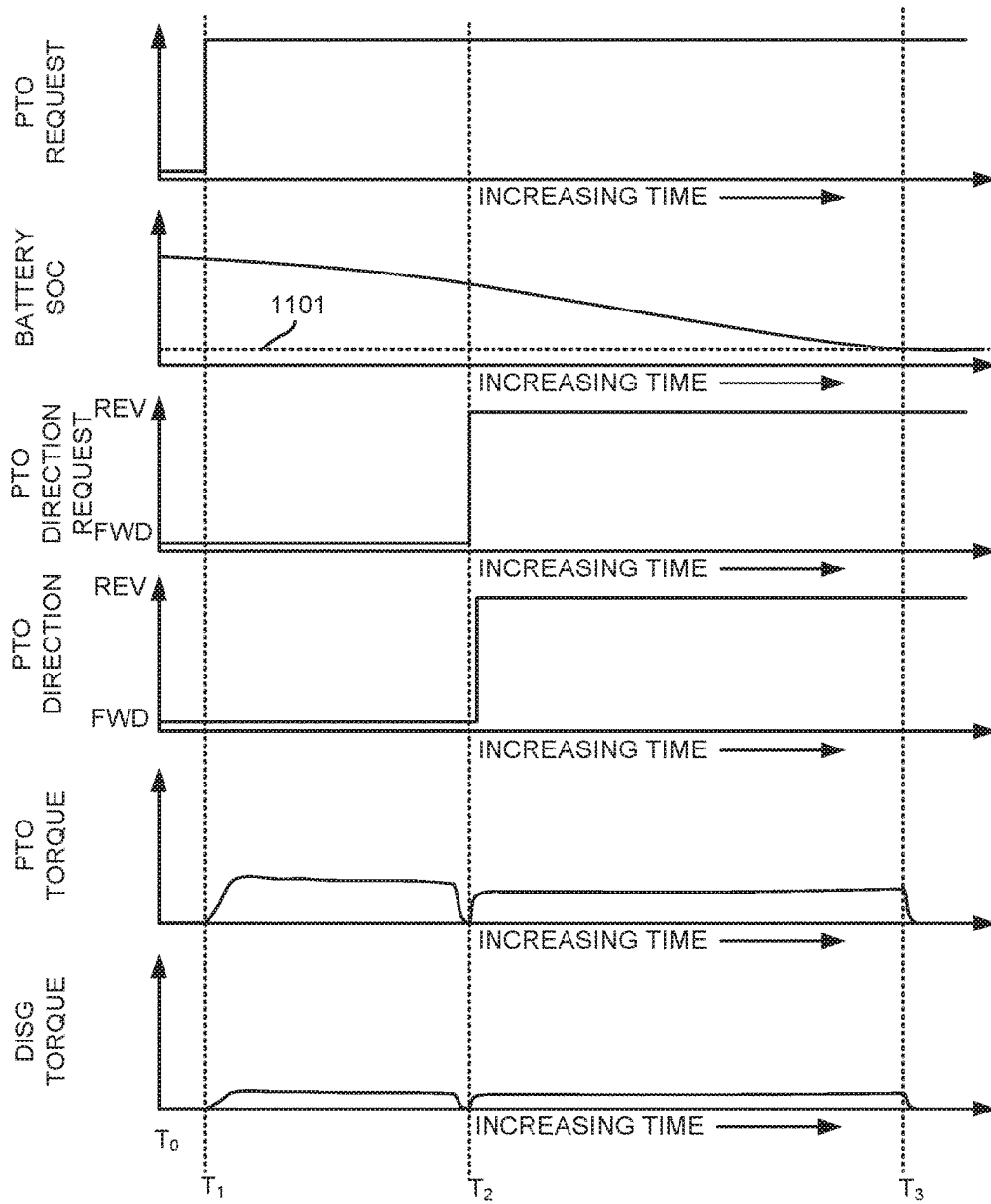

FIG. 11

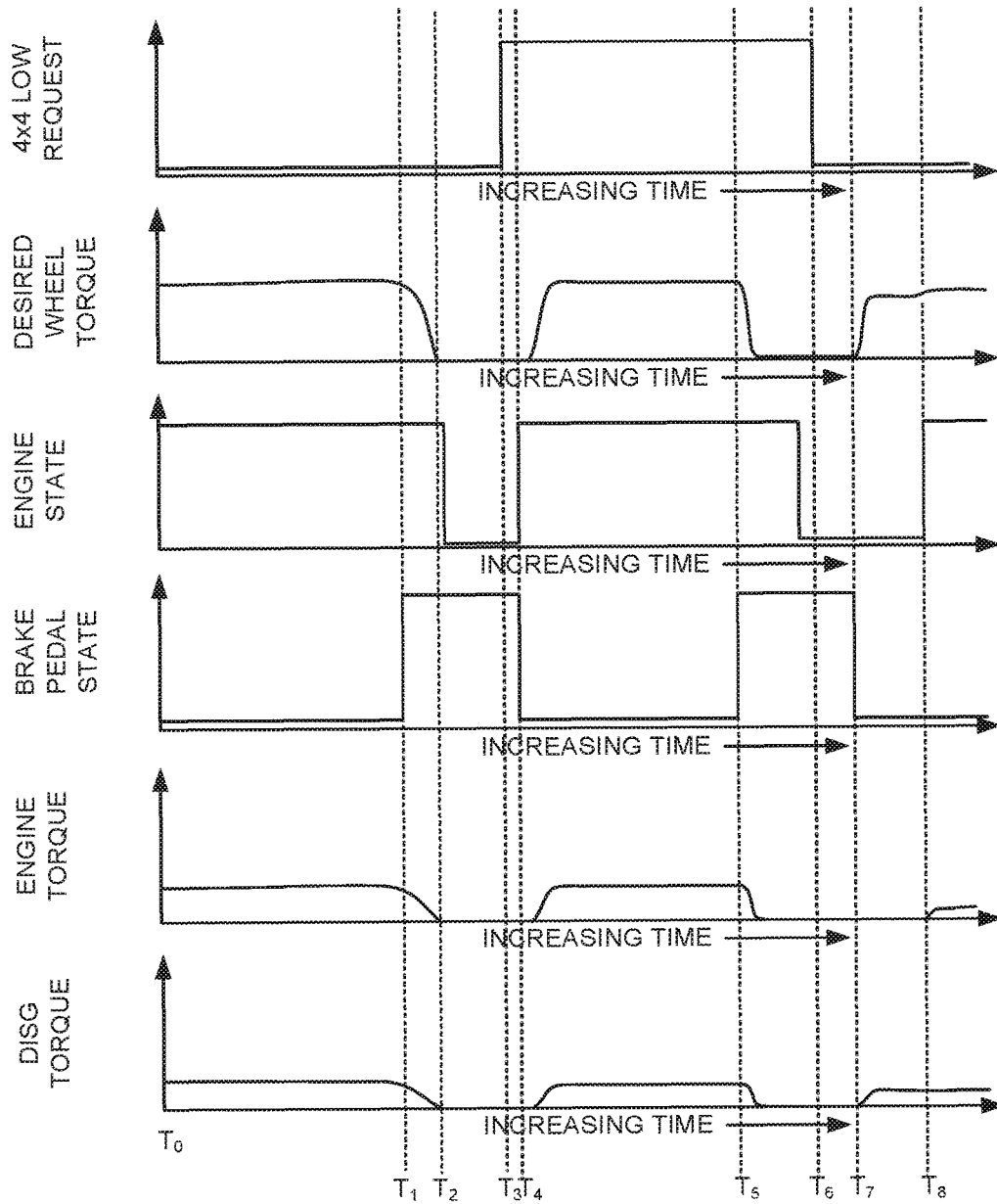

FIG. 12

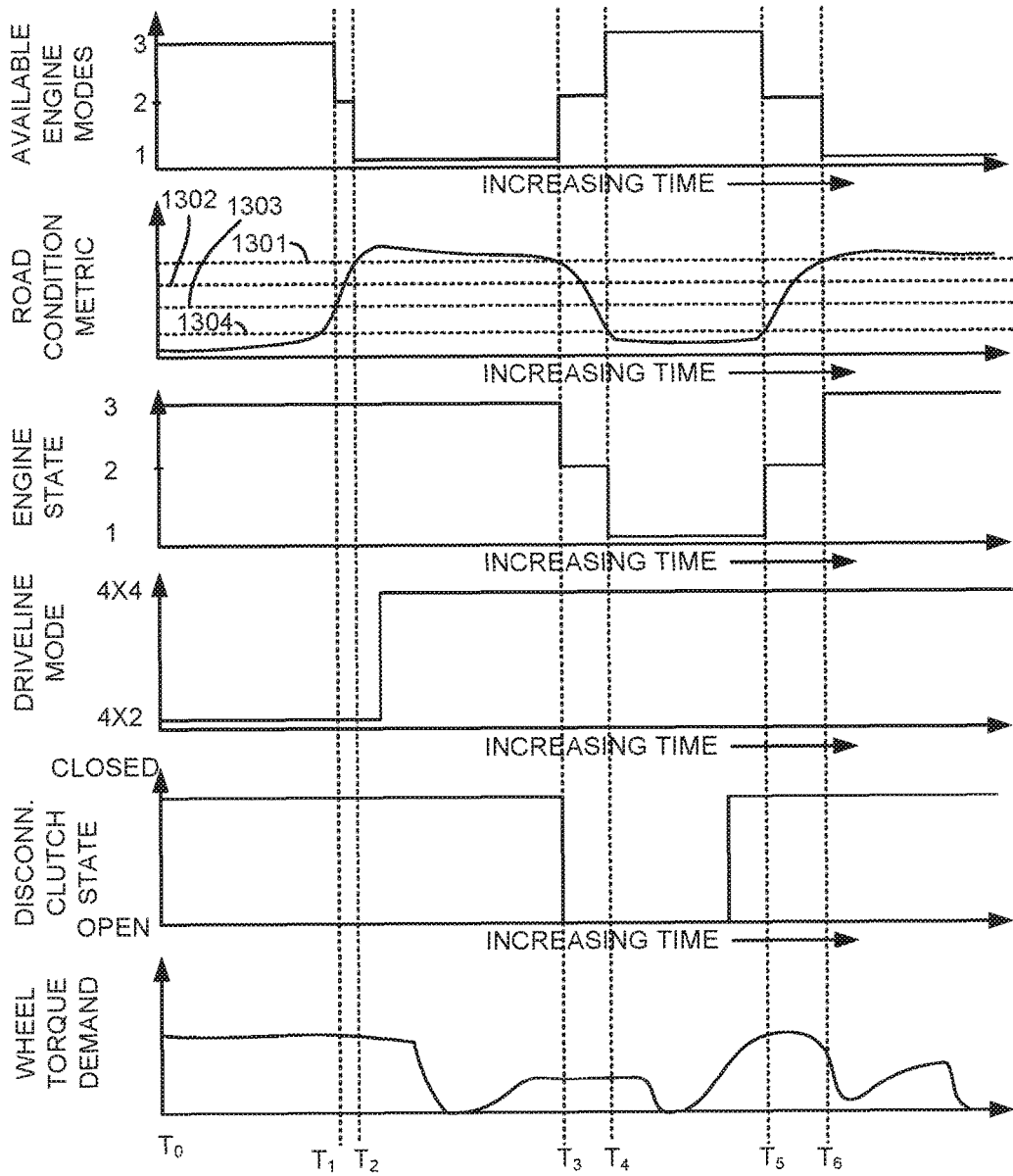

FIG. 13

METHODS AND SYSTEMS FOR A FOUR WHEEL DRIVE VEHICLE DRIVELINE

CROSS REFERENCE TO RELATED APPLICATIONS

The present application is a divisional of U.S. patent application Ser. No. 13/652,359, entitled "METHODS AND SYSTEMS FOR A FOUR WHEEL DRIVE VEHICLE DRIVELINE," filed Oct. 15, 2012, which claims priority to U.S. Provisional Patent Application Ser. No. 61/643,156, entitled "METHODS AND SYSTEMS FOR A VEHICLE DRIVELINE," filed on May 4, 2012, the entire contents of each of which are hereby incorporated by reference for all purposes.

FIELD

The present description relates to a system and methods for improving drivability and fuel economy of a vehicle. The methods may be particularly useful for engines that are selectively coupled to an electrical machine and a transmission.

BACKGROUND AND SUMMARY

Hybrid vehicles potentially offer improvements to fuel efficiency and vehicle driving range over non-hybrid vehicles. However, a hybrid vehicle may not operate in a similar manner when engaged in different driveline configurations. Further, control commands and responses may not have a desired response if they are simply carried over from two wheel or four wheel drive high gear modes to four wheel drive low gear mode. For example, if a stopped engine is restarted while a vehicle is in a four wheel drive low gear range in the same manner as the vehicle is started while in a two wheel drive mode, the vehicle may not launch in a manner that is consistent with launching the vehicle in two wheel drive mode.

The inventors herein have recognized the above-mentioned disadvantages and have developed a method of adjusting operation of a hybrid vehicle, comprising: automatically restarting an engine in response to a first condition while the hybrid vehicle is operating in a four wheel drive low gear range; and automatically restarting the engine in response to a second condition other than the first condition while the hybrid vehicle is not operating in the four wheel drive low gear range.

By accounting for the driveline operating mode, it may be possible to improve vehicle launch in different driveline operating modes. For example, it may be more desirable to launch a vehicle with an engine and an electric machine while the vehicle is operated in some driveline modes. On the other hand, it may be desirable to launch the vehicle solely via the electrical machine while the vehicle is operated in other driveline modes. Launching the vehicle solely via the electric machine may provide a smoother launch in some driveline modes. Conversely, launching the vehicle with the engine and electric machine may improve launch smoothness in other driveline modes.

The present description may provide several advantages. Specifically, the approach may improve vehicle launch in different driveline modes. Further, the approach may improve vehicle drivability. Further still, the approach may reduce driveline wear, thereby increasing the operating life of the driveline.

The above advantages and other advantages, and features of the present description will be readily apparent from the following Detailed Description when taken alone or in connection with the accompanying drawings.

It should be understood that the summary above is provided to introduce in simplified form a selection of concepts that are further described in the detailed description. It is not meant to identify key or essential features of the claimed subject matter, the scope of which is defined uniquely by the claims that follow the detailed description. Furthermore, the claimed subject matter is not limited to implementations that solve any disadvantages noted above or in any part of this disclosure.

BRIEF DESCRIPTION OF THE DRAWINGS

The advantages described herein will be more fully understood by reading an example of an embodiment, referred to herein as the Detailed Description, when taken alone or with reference to the drawings, where:

FIG. 1 is a schematic diagram of an engine;

FIG. 2 is shows a first example vehicle driveline configuration;

FIG. 3 is shows a second example vehicle driveline configuration;

FIG. 4 is a first portion of a flowchart for controlling a driveline of a hybrid vehicle;

FIG. 5 is a second portion of the flowchart for controlling the driveline of the hybrid vehicle;

FIG. 6 is a third portion of the flowchart for controlling the driveline of the hybrid vehicle;

FIG. 7 is a fourth portion of the flowchart for controlling the driveline of the hybrid vehicle;

FIG. 8 is a fifth portion of the flowchart for controlling the driveline of the hybrid vehicle;

FIG. 9 is a sixth portion of the flowchart for controlling the driveline of the hybrid vehicle;

FIG. 10 is a seventh portion of the flowchart for controlling the driveline of the hybrid vehicle;

FIG. 11 is a prophetic example sequence for operating a vehicle that includes a PTO;

FIG. 12 is a prophetic example sequence for operating a vehicle that includes a 4x4 low gear range mode; and

FIG. 13 is a prophetic example sequence for operating a vehicle in response to a driving surface.

DETAILED DESCRIPTION

The present description is related to controlling a driveline of a hybrid vehicle. The hybrid vehicle may include an engine and electric machine as shown in FIGS. 1-3. The engine may be operated with or without a driveline integrated starter/generator (DISG) during vehicle operation. The driveline integrated starter/generator is integrated into the driveline on the same axis as the engine crankshaft and rotates whenever the torque converter impeller rotates. Further, the DISG may not be selectively engaged or disengaged with the driveline. Rather, the DISG is an integral part of the driveline. Further still, the DISG may be operated with or without operating the engine. The mass and inertia of the DISG remain with the driveline when the DISG is not operating to provide or absorb torque from the driveline. The vehicle driveline may be operated according to the method shown in FIGS. 4-10. FIGS. 11-13 show example vehicle operating sequences according to the method shown in FIGS. 4-10.

Referring to FIG. 1, internal combustion engine 10, comprising a plurality of cylinders, one cylinder of which is shown in FIG. 1, is controlled by electronic engine controller 12. Engine 10 includes combustion chamber 30 and cylinder walls 32 with piston 36 positioned therein and connected to crankshaft 40. Flywheel 97 and ring gear 99 are coupled to crankshaft 40. Starter 96 includes pinion shaft 98 and pinion gear 95. Pinion shaft 98 may selectively advance pinion gear 95 to engage ring gear 99. Starter 96 may be directly mounted to the front of the engine or the rear of the engine. In some examples, starter 96 may selectively supply torque to crankshaft 40 via a belt or chain. In one example, starter 96 is in a base state when not engaged to the engine crankshaft. Combustion chamber 30 is shown communicating with intake manifold 44 and exhaust manifold 48 via respective intake valve 52 and exhaust valve 54. Each intake and exhaust valve may be operated by an intake cam 51 and an exhaust cam 53. The position of intake cam 51 may be determined by intake cam sensor 55. The position of exhaust cam 53 may be determined by exhaust cam sensor 57.

Fuel injector 66 is shown positioned to inject fuel directly into cylinder 30, which is known to those skilled in the art as direct injection. Alternatively, fuel may be injected to an intake port, which is known to those skilled in the art as port injection. Fuel injector 66 delivers liquid fuel in proportion to the pulse width of signal FPW from controller 12. Fuel is delivered to fuel injector 66 by a fuel system (not shown) including a fuel tank, fuel pump, and fuel rail (not shown). Fuel injector 66 is supplied operating current from driver 68 which responds to controller 12. In addition, intake manifold 44 is shown communicating with optional electronic throttle 62 which adjusts a position of throttle plate 64 to control air flow from air intake 42 to intake manifold 44. In one example, a low pressure direct injection system may be used, where fuel pressure can be raised to approximately 20-30 bar. Alternatively, a high pressure, dual stage, fuel system may be used to generate higher fuel pressures. In some examples, throttle 62 and throttle plate 64 may be positioned between intake valve 52 and intake manifold 44 such that throttle 62 is a port throttle.

Distributorless ignition system 88 provides an ignition spark to combustion chamber 30 via spark plug 92 in response to controller 12. Universal Exhaust Gas Oxygen (UEGO) sensor 126 is shown coupled to exhaust manifold 48 upstream of catalytic converter 70. Alternatively, a two-state exhaust gas oxygen sensor may be substituted for UEGO sensor 126.

Vehicle wheel brakes or regenerative braking via a DISG may be provided when brake pedal 150 is applied via foot 152. Brake pedal sensor 154 supplies a signal indicative of brake pedal position to controller 12. Foot 152 is assisted by brake booster 140 applying vehicle brakes.

Converter 70 can include multiple catalyst bricks, in one example. In another example, multiple emission control devices, each with multiple bricks, can be used. Converter 70 can be a three-way type catalyst in one example.

Controller 12 is shown in FIG. 1 as a conventional microcomputer including: microprocessor unit 102, input/output ports 104, read-only memory 106, random access memory 108, keep alive memory 110, and a conventional data bus. Controller 12 is shown receiving various signals from sensors coupled to engine 10, in addition to those signals previously discussed, including: engine coolant temperature (ECT) from temperature sensor 112 coupled to cooling sleeve 114; a position sensor 134 coupled to an accelerator pedal 130 for sensing force applied by foot 132; a measurement of engine manifold pressure (MAP) from

pressure sensor 122 coupled to intake manifold 44; an engine position sensor from a Hall effect sensor 118 sensing crankshaft 40 position; a measurement of air mass entering the engine from sensor 120; and a measurement of throttle position from sensor 58. Barometric pressure may also be sensed (sensor not shown) for processing by controller 12. In a preferred aspect of the present description, engine position sensor 118 produces a predetermined number of equally spaced pulses every revolution of the crankshaft from which engine speed (RPM) can be determined.

In some examples, the engine may be coupled to an electric motor/battery system in a hybrid vehicle as shown in FIGS. 2 and 3. Further, in some examples, other engine configurations may be employed, for example a diesel engine.

During operation, each cylinder within engine 10 typically undergoes a four stroke cycle: the cycle includes the intake stroke, compression stroke, expansion stroke, and exhaust stroke. During the intake stroke, generally, the exhaust valve 54 closes and intake valve 52 opens. Air is introduced into combustion chamber 30 via intake manifold 44, and piston 36 moves to the bottom of the cylinder so as to increase the volume within combustion chamber 30. The position at which piston 36 is near the bottom of the cylinder and at the end of its stroke (e.g. when combustion chamber 30 is at its largest volume) is typically referred to by those of skill in the art as bottom dead center (BDC). During the compression stroke, intake valve 52 and exhaust valve 54 are closed. Piston 36 moves toward the cylinder head so as to compress the air within combustion chamber 30. The point at which piston 36 is at the end of its stroke and closest to the cylinder head (e.g. when combustion chamber 30 is at its smallest volume) is typically referred to by those of skill in the art as top dead center (TDC). In a process hereinafter referred to as injection, fuel is introduced into the combustion chamber. In a process hereinafter referred to as ignition, the injected fuel is ignited by known ignition means such as spark plug 92, resulting in combustion. During the expansion stroke, the expanding gases push piston 36 back to BDC. Crankshaft 40 converts piston movement into a rotational torque of the rotary shaft. Finally, during the exhaust stroke, the exhaust valve 54 opens to release the combusted air-fuel mixture to exhaust manifold 48 and the piston returns to TDC. Note that the above is shown merely as an example, and that intake and exhaust valve opening and/or closing timings may vary, such as to provide positive or negative valve overlap, late intake valve closing, or various other examples.

FIG. 2 is a block diagram of a vehicle driveline 200. Driveline 200 may be powered by engine 10. Engine 10 may be started with an engine starting system shown in FIG. 1 or via DISG 240. Further, engine 10 may generate or adjust torque via torque actuator 204, such as a fuel injector, throttle, etc.

An engine output torque may be transmitted to an input side of dual mass flywheel 232. Engine speed as well as dual mass flywheel input side position and speed may be determined via engine position sensor 118. Dual mass flywheel 232 may include springs and separate masses (not shown) for dampening driveline torque disturbances. The output side of dual mass flywheel 232 is shown being mechanically coupled to the input side of disconnect clutch 236. Disconnect clutch 236 may be electrically or hydraulically actuated. A position sensor 234 is positioned on the disconnect clutch side of dual mass flywheel 232 to sense the output position and speed of the dual mass flywheel 232. The downstream

side of disconnect clutch **236** is shown mechanically coupled to DISG input shaft **237**.

DISG **240** may be operated to provide torque to driveline **200** or to convert driveline torque into electrical energy to be stored in electric energy storage device **275**. DISG **240** has a higher output power capacity than starter **96** shown in FIG. **1**. Further, DISG **240** directly drives driveline **200** or is directly driven by driveline **200**. There are no belts, gears, or chains to couple DISG **240** to driveline **200**. Rather, DISG **240** rotates at the same rate as driveline **200**. Electrical energy storage device **275** may be a battery, capacitor, or inductor. The downstream side of DISG **240** is mechanically coupled to the impeller **285** of torque converter **206** via shaft **241**. The upstream side of the DISG **240** is mechanically coupled to the disconnect clutch **236**. Torque converter **206** includes a turbine **286** to output torque to input shaft **270**. Input shaft **270** mechanically couples torque converter **206** to automatic transmission **208**. Torque converter **206** may include a power take off (PTO) **251** that can direct driveline torque to an external or ancillary mechanical load **252**. The PTO **251** may be located on the impeller side of the torque converter or on the turbine side of the torque converter. In some examples, the PTO may be included in the automatic transmission **208**. PTO **251** may also include a reverse gear **287**.

Torque converter **206** also includes a torque converter bypass lock-up clutch **212** (TCC). Torque is directly transferred from impeller **285** to turbine **286** when TCC is locked. TCC is electrically operated by controller **12**. Alternatively, TCC may be hydraulically locked. In one example, the torque converter may be referred to as a component of the transmission. Torque converter turbine speed and position may be determined via position sensor **239**. In some examples, **238** and/or **239** may be torque sensors or may be combination position and torque sensors.

When torque converter lock-up clutch **212** is fully disengaged, torque converter **206** transmits engine torque to automatic transmission **208** via fluid transfer between the torque converter turbine **286** and torque converter impeller **285**, thereby enabling torque multiplication. In contrast, when torque converter lock-up clutch **212** is fully engaged, the engine output torque is directly transferred via the torque converter clutch to an input shaft **270** of transmission **208**. Alternatively, the torque converter lock-up clutch **212** may be partially engaged, thereby enabling the amount of torque directly relayed to the transmission to be adjusted. The controller **12** may be configured to adjust the amount of torque transmitted by torque converter **212** by adjusting the torque converter lock-up clutch in response to various engine operating conditions, or based on a driver-based engine operation request.

Mechanical load **252** may be a hydraulic pump that operates a snow plow lift or cement mixer. Alternatively, mechanical load **252** may be a rotating mechanical device. Mechanical load controller **253** may communicate with controller **12** via communication link **291** to provide position, speed, and torque information of mechanical load **252** via sensors **254**. Sensors **254** provide position and speed information to mechanical load controller **253** which may in turn relay the information to controller **12** so that the PTO may be controlled.

Automatic transmission **208** includes gear clutches (e.g., gears 1-6) **211** and forward clutch **210**. The gear clutches **211** and the forward clutch **210** may be selectively engaged to propel a vehicle. Torque output from the automatic transmission **208** may in turn be relayed to rear wheels **216** to propel the vehicle via output shaft **260**. Specifically, auto-

matic transmission **208** may transfer an input driving torque at the input shaft **270** responsive to a vehicle traveling condition before transmitting an output driving torque to the rear wheels **216**. Torque may also be directed to front wheels **217** via transfer case **261**.

Further, a frictional force may be applied to wheels **216** by engaging wheel brakes **218**. In one example, wheel brakes **218** may be engaged in response to the driver pressing his foot on a brake pedal (not shown). In other examples, controller **12** or a controller linked to controller **12** may apply engage wheel brakes. In the same way, a frictional force may be reduced to wheels **216** by disengaging wheel brakes **218** in response to the driver releasing his foot from a brake pedal. Further, vehicle brakes may apply a frictional force to wheels **216** via controller **12** as part of an automated engine stopping procedure.

A mechanical oil pump **214** may be in fluid communication with automatic transmission **208** to provide hydraulic pressure to engage various clutches, such as forward clutch **210**, gear clutches **211**, and/or torque converter lock-up clutch **212**. Mechanical oil pump **214** may be operated in accordance with torque converter **206**, and may be driven by the rotation of the engine or DISG via input shaft **241**, for example. Thus, the hydraulic pressure generated in mechanical oil pump **214** may increase as an engine speed and/or DISG speed increases, and may decrease as an engine speed and/or DISG speed decreases.

Controller **12** may be configured to receive inputs from engine **10**, as shown in more detail in FIG. **1**, and accordingly control a torque output of the engine and/or operation of the torque converter, transmission, DISG, clutches, and/or brakes. As one example, an engine torque output may be controlled by adjusting a combination of spark timing, fuel pulse width, fuel pulse timing, and/or air charge, by controlling throttle opening and/or valve timing, valve lift and boost for turbo- or super-charged engines. In the case of a diesel engine, controller **12** may control the engine torque output by controlling a combination of fuel pulse width, fuel pulse timing, and air charge. In all cases, engine control may be performed on a cylinder-by-cylinder basis to control the engine torque output. Controller **12** may also control torque output and electrical energy production from DISG by adjusting current flowing to and from field and/or armature windings of DISG as is known in the art. Controller **12** also receives driving surface grade input information from inclinometer **281**.

When idle-stop conditions are satisfied, controller **42** may initiate engine shutdown by shutting off fuel and spark to the engine. However, the engine may continue to rotate in some examples. Further, to maintain an amount of torsion in the transmission, the controller **12** may ground rotating elements of transmission **208** to a case **259** of the transmission and thereby to the frame of the vehicle. In particular, the controller **12** may engage one or more transmission clutches, such as forward clutch **210**, and lock the engaged transmission clutch(es) to the transmission case **259** and vehicle frame as described in U.S. patent application Ser. No. 12/833,788 "METHOD FOR CONTROLLING AN ENGINE THAT MAY BE AUTOMATICALLY STOPPED" which is hereby fully incorporated by reference for all intents and purposes. A transmission clutch pressure may be varied (e.g., increased) to adjust the engagement state of a transmission clutch, and provide a desired amount of transmission torsion.

A wheel brake pressure may also be adjusted during the engine shutdown, based on the transmission clutch pressure, to assist in tying up the transmission while reducing a torque

transferred through the wheels. Specifically, by applying the wheel brakes **218** while locking one or more engaged transmission clutches, opposing forces may be applied on transmission, and consequently on the driveline, thereby maintaining the transmission gears in active engagement, and torsional potential energy in the transmission gear-train, without moving the wheels. In one example, the wheel brake pressure may be adjusted to coordinate the application of the wheel brakes with the locking of the engaged transmission clutch during the engine shutdown. As such, by adjusting the wheel brake pressure and the clutch pressure, the amount of torsion retained in the transmission when the engine is shutdown may be adjusted. When restart conditions are satisfied, and/or a vehicle operator wants to launch the vehicle, controller **12** may reactivate the engine by resuming cylinder combustion.

Referring now to FIG. 3, a second example vehicle driveline configuration is shown. The elements in driveline **300** that have the same reference numbers as elements in FIG. 2 are equivalent elements and operate as described in FIG. 2. Therefore, for the sake of brevity, the description of elements that are common between FIG. 2 and FIG. 3 is omitted. The description of FIG. 3 is limited to elements that are different from the elements of FIG. 2.

Driveline **300** includes a dual clutch-dual layshaft transmission **308**. Transmission **308** is essentially an automatically operated manual transmission. Controller **12** operates first clutch **310**, second clutch **314**, and shifting mechanism **315** to select between gears (e.g., 1st-5th gears) **317**. First clutch **310** and second clutch **314** may be selectively opened and closed to shift between gears **317**. Output shaft **260** delivers torque from transmission **308** to wheels **216**.

Referring now to FIG. 4, a flowchart of an example method for controlling a driveline of a hybrid vehicle is shown. The method of FIG. 4 may be stored as executable instructions in non-transitory memory of controller **12** shown in the systems of FIGS. 1-3.

At **401**, method **400** determines vehicle operating conditions. Vehicle operating conditions may include but are not limited to vehicle speed, brake pedal position, engine speed, engine load, 4x4 selection mode, 4x2 selection mode, vehicle chassis information (e.g., wheel vertical motion, yaw, pitch, and roll), and driving surface incline. Method **400** proceeds to **402** after vehicle operating conditions are determined.

At **402**, method **400** judges whether or not a PTO operation request has been received. A PTO operation request may be made by a vehicle driver or an external controller communicating with powertrain controller **12** shown in FIGS. 1-3. A PTO operation request indicates that it is desired for an external load to receive power from the engine **10** and/or electric machine **240**. If method **400** judges that a PTO operation request has been made, the answer is yes and method **400** proceeds to **412** of FIG. 5. Otherwise, the answer is no and method **400** proceeds to **403**.

Referring now to FIG. 5, method **400** judges whether or not the PTO operation request is for a stationary mode where the vehicle is parked or in a non-stationary mode where the vehicle may move at **412**. Stationary mode may be useful for external loads that are not required to move. In stationary mode, the PTO speed may be requested to be a fixed speed (e.g., 540 RPM) input via control commands from an external load device (e.g., a hydraulic pump controller) or a driver while the vehicle is stopped and/or parked. In non-stationary mode, the PTO speed may vary with engine/motor speed and vehicle speed. Thus, torque may be provided to the PTO and to provide motive force for the vehicle. If

method **400** judges that stationary mode is requested, the answer is yes and method **400** proceeds to **413**. Otherwise, the answer is no and method **400** proceeds to **424**.

At **413**, method **400** judges whether DISG or electric machine only PTO mode is selected. In DISG only PTO mode, the PTO is supplied torque via only the DISG and not the engine. Such operation allows the PTO to operate in reverse and forward directions. If method **400** judges that DISG only PTO mode is selected the answer is yes and method **400** proceeds to **414**. Otherwise, the answer is no and method **400** proceeds to **434** of FIG. 6.

At **434**, method **400** closes the driveline disconnect clutch so that the engine and DISG are mechanically coupled together. The engine or the DISG may be selectively deactivated while the driveline disconnect clutch is closed. Method **400** proceeds to **435** after the disconnect clutch is closed.

At **435**, method **400** judges whether or not engine output is above or alternatively within a threshold torque range of a threshold torque level. If engine output torque is within or above a threshold torque, the answer is yes and method **400** proceeds to **437**. Otherwise, the answer is no and method **400** proceeds to **436**. For example, if engine torque is 100 N-m, the threshold torque range is 10 N-m, and the threshold torque is 108 N-m, then the answer is yes and method **400** proceeds to **437**.

At **437**, method **400** adjusts engine torque and DISG torque to provide the desired PTO speed. In one example, engine load is adjusted to a threshold level (e.g., 90 percent of maximum engine torque) and then DISG output torque is increased to a level where the desired PTO speed is provided. If the DISG output torque is at a maximum level and PTO speed is less than desired PTO speed, engine torque may be increased to a maximum level at the present PTO speed. Method **400** proceeds to **404** of FIG. 4 after engine and DISG torque are adjusted.

In other examples, while battery state of charge is greater than a threshold level, the DISG may output torque to a threshold level before the engine is activated. Further, the engine may charge vehicle batteries and provide electrical power to the vehicle's electric network while the PTO is in a stationary mode and PTO torque requirements are less than available engine output torque. Thus, the engine may drive the PTO load while the DISG converts engine torque to electricity to charge the vehicle batteries.

At **436**, method **400** adjusts engine torque to provide the desired PTO speed while the DISG is deactivated. Alternatively, the DISG may be in a generating mode supplying current to vehicle batteries at **436**. The PTO speed may be maintained by controller **12** which determines an error between desired PTO speed and actual PTO speed. If actual PTO speed is less than desired PTO speed, the engine throttle may be opened further to increase engine torque, thereby increasing PTO speed. If actual PTO speed is greater than desired PTO speed, the engine torque may be decreased via at least one of a plurality of actuators (e.g., throttle, cam timing, waste gate, fuel injectors, spark timing, etc.), thereby reducing PTO speed. Method **400** proceeds to **404** of FIG. 4 after engine torque is adjusted.

Returning now to FIG. 5, method **400** judges whether or not battery state of charge (SOC) is greater than a threshold charge level at **414**. In one example, the threshold state of charge may be estimated via measuring battery voltage. If battery charge is greater than a threshold level, the answer is yes and method **400** proceeds to **417**. Otherwise, the answer is no and method **400** proceeds to **415**. In one example, the

threshold state of charge is a minimum charge level where battery degradation does not occur.

At **415**, method **400** indicates an impending DISG shutdown. A DISG shutdown may be indicated via a light, display panel, or audible actuator. The indication of an impending shutdown may be provided at a battery state of charge that is above the threshold charge level mentioned at **414**. Alternatively, the engine may be automatically started when the battery charge is reduced to the threshold level and the PTO continues to operate.

At **416**, method **400** ceases to provide torque to the PTO via the DISG. The DISG torque may be ramped down in a controlled manner so as to avoid a rapid change in PTO torque. Method **400** proceeds to **404** of FIG. 4.

At **417**, method **400** opens the driveline disconnect clutch. Opening the driveline disconnect clutch mechanically decouples the engine from the DISG. Thus, the DISG can supply torque to the PTO without having losses due to rotating an engine that is not combusting air-fuel mixtures. Since the PTO is in stationary mode, most of the torque provided by the DISG is transferred to the PTO. Method **400** proceeds to **418** after the disconnect clutch is opened.

At **418**, method **400** exchanges control signals with a mechanical load controller (e.g., **253** of FIG. 2). The mechanical load controller may control the PTO and the engine to provide a desired PTO output. Alternatively, the mechanical load controller may receive instructions from the powertrain controller and provide control signals from sensors to the powertrain controller. Example signals exchanged between the mechanical load controller and the powertrain controller include but are not limited to PTO speed, PTO device position (e.g., a position of an actuator such as a ball screw), PTO engage signal, PTO disengage signal, PTO device end of travel, PTO rotation direction, and PTO stop signal. Method **400** proceeds to **419** after signals are exchanged between the mechanical load controller and the powertrain controller.

At **419**, method **400** judges whether or not reverse PTO rotation is requested. Reverse PTO rotation may be requested by an operator or a controller such as the mechanical load controller. If method **400** judges that a request for reverse rotation is present, the answer is yes and method **400** proceeds to **420**. If method **400** judges that a request for reverse rotation is not present, the answer is no, the PTO rotates in a forward direction, and method **400** proceeds to **421**.

At **420**, the DISG is rotated so that the PTO rotates in a reverse direction. Reverse DISG rotation may be provided via a reverse gear that is incorporated into the PTO device. The reverse gear may be selectively engaged. Alternatively, the DISG may be rotated in a reverse direction so that the PTO rotates in a reverse direction without a reverse gear. Reverse DISG rotation may be provided via electric commutation or alternatively in some configurations by reversing polarity of power applied to the DISG.

At **421**, method **400** operates the DISG and PTO at the desired speed. In one example, the DISG speed is controlled according to the actual PTO speed. For example, the actual PTO speed may be subtracted from the desired PTO speed to provide a PTO speed error. The current supplied to the DISG may then be adjusted to adjust the DISG torque so as to provide zero error between the actual PTO speed and the desired PTO speed. If actual PTO speed is less than desired PTO speed, the DISG current may be increased. Alternatively, depending on the DISG design, the frequency of power supplied to the DISG may be adjusted to adjust DISG

torque. Method **400** proceeds to **422** after DISG speed is adjusted to provide the desired PTO speed.

At **422**, method **400** judges whether or not a PTO operated device is at a limit. In one example, the PTO operated device may be a ball screw with start of travel and end of travel limit switches. If the PTO operated device is at a travel limit the answer is yes and method **400** proceeds to **423**. Otherwise, the answer is no and method **400** proceeds to **404** of FIG. 4.

At **423**, method **400** stops DISG and PTO rotation. DISG and PTO rotation may be ramped down at a predetermined rate once the PTO operated device reaches a limit condition. The DISG may be restarted in an opposite direction via an operator or controller input. In this way, the DISG may be operated with the PTO such that the PTO operated device moves between two limit positions. Method **400** proceeds to **404** of FIG. 4 after DISG rotation is ceased.

At **424**, method judges whether or not battery state of charge is greater than a threshold state of charge. If battery state of charge is greater than the threshold level, the answer is yes and method **400** proceeds to **427**. Otherwise, the answer is no and method **400** proceeds to **425**. The threshold state of charge helps to ensure that the DISG may be supplied enough power to continue rotating the PTO.

At **425**, method **400** activates the engine if the engine is stopped. The engine may be activated by starting the engine. In one example, the engine may be started via supplying air, spark, and fuel to the engine while the disconnect clutch is engaged with the DISG rotating. Method **400** proceeds to **426** after the engine is activated.

At **426**, method **400** stops providing positive torque (e.g., torque to rotate the driveline) via the DISG. However, the DISG may provide electrical energy to vehicle batteries via transforming driveline rotational energy into electrical energy. Method **400** proceeds to **427** after DISG positive output torque has been reduced.

At **427**, method **400** judges whether or not the DISG can provide the desired amount of wheel torque plus an additional predetermined amount of torque to rotate the PTO. In one example, 25% of the available DISG torque is reserved for PTO operation. For example, if the DISG has a torque output capacity of 100 N-m at speeds below its base speed, 75 N-m of DISG torque can be provided to produce wheel torque. The remaining 25 N-m is reserved for providing PTO torque. However, if the desired wheel torque is low, the PTO may receive up to 75% of the available DISG output torque. The desired wheel torque may be determined by inputting accelerator pedal position into a look up function or table that converts pedal position into desired impeller, turbine, transmission output or wheel torque. The desired torque is then compared to torque that is available via the DISG. The available DISG torque may be stored in memory in a lookup table that is indexed via battery state of charge and DISG speed. If the available DISG torque is greater than the DISG torque that produces the desired torque, the answer is yes and method **400** proceeds to **432**. Otherwise, the answer is no and method **400** proceeds to **428**. Note that the desired torque may be converted into a desired DISG torque by accounting for transmission gear ratios and transmission losses, as appropriate depending on the form of desired torque.

At **428**, method **400** closes the disconnect clutch. The disconnect clutch is closed so that torque provided by the DISG may be augmented by engine torque. Further, the engine is started if it is not already running. In this way, torque provided by the DISG may be combined with engine torque to provide the desired wheel torque while the PTO in

operating and the vehicle is moving. Method 400 proceeds to 429 after the disconnect clutch is closed and the engine is started.

At 429, method 400 judges whether or not the engine alone, without the DISG providing positive torque to the driveline, has torque capacity to provide the desired wheel torque plus an additional predetermined amount of torque to rotate the PTO. In one example, the desired wheel torque may be converted into a desired engine torque via accounting for transmission gearing and losses. In one example, 25% of the available engine torque is reserved for PTO operation. For example, if the engine has a torque output capacity of 200 N-m at a particular speed, 150 N-m of engine torque can be provided to produce wheel torque. The remaining 50 N-m is reserved for providing PTO torque. However, if the desired wheel torque is low, the PTO may receive up to 75% of the available engine output torque. In one example, the desired wheel torque is compared to torque that is available via the engine. The available engine torque may be stored in memory in a lookup table that is indexed via engine speed and adjusted for ambient air density or calculated real-time based on a model of the maximum engine torque at current conditions and hardware capability. If the available engine torque is greater than the engine torque that produces the desired wheel torque, the answer is yes and method 400 proceeds to 430. Otherwise, the answer is no and method 400 proceeds to 431. Note that the desired wheel torque may be converted into a desired engine torque by accounting for transmission gear ratios and transmission losses.

At 430, method 400 adjusts engine torque to provide desired wheel torque while the PTO is driving an external device. Since the amount of engine torque transferred to the PTO may not be known in some examples, the torque provided to the PTO may be determined and added to the desired engine torque so that the desired wheel torque is provided. In one example, torque provided to the PTO may be determined from the equation:

$$T_{PTO} = T_{eng} - T_{C_{multi}} \cdot T_{gear_ratio} \cdot T_{axle_ratio} \cdot T_{driveline_losses} \cdot F_{Grade}$$

where T_{wheel} is desired wheel torque, T_{eng} is desired engine torque, T_{pto} is PTO torque, $T_{C_{multi}}$ is the torque converter multiplication ratio, T_{gear_ratio} is the current transmission gear ratio, T_{axle_ratio} is the axle ratio, $T_{driveline_losses}$ is a multiplier that reflects driveline losses, and F_{Grade} is a grade multiplier that accounts for road grade determined via the inclinometer. The desired engine torque may be estimated via a map of engine torque that is indexed by engine speed and load. The wheel torque may be estimated from the equation:

$$T_{wheel} = (T_{eng} - T_{pto}) \cdot T_{C_{multi}} \cdot T_{gear_ratio} \cdot T_{axle_ratio} \cdot T_{driveline_losses} \cdot F_{Grade}$$

The torque converter torque multiplication ratio, the gear ratio, axle ratio, and driveline torque loss multiplier may be empirically determined or retrieved from memory based on engine speed, vehicle speed, selected gear ratio, and other factors. The vehicle inertia may be adjusted for varying vehicle mass.

If the estimated wheel torque is less than desired, the desired engine torque may be increased via adjusting engine torque to increase the actual wheel torque to the desired wheel torque. In this way, engine torque may be increased to provide the desired wheel torque even though the amount of torque consumed by the PTO is unknown. Method 400 proceeds to 404 of FIG. 4.

At 431, method 400 adjusts engine torque and DISG torque to provide the desired wheel torque while the PTO is driving an external device. In one example, the engine is operated at an efficient operating condition based on vehicle speed and the selected transmission gear. If the desired wheel torque is not available at the operating condition, DISG output torque is increased to provide the desired wheel torque. If the DISG does not have the capacity to provide the desired wheel torque in the presence of a PTO load, the engine operation is adjusted to increase engine torque output at a lower fuel efficiency operating condition. DISG torque is increased via increasing current supplied to the DISG. Engine torque is adjusted via adjusting throttle position, waste gate position, cam timing, fuel amount, and spark timing. In one example, the wheel torque may be determined according to the following equation when the DISG is providing torque to the driveline:

$$T_{wheel} = (T_{eng} - T_{pto} + T_{DISG}) \cdot T_{C_{multi}} \cdot T_{gear_ratio} \cdot T_{axle_ratio} \cdot T_{driveline_losses} \cdot F_{Grade}$$

where T_{DISG} is the amount of torque provided to the driveline via the DISG and where the remaining variables are as described above. Thus, the engine torque and the DISG torque can be adjusted to provide the desired wheel torque in the presence of a PTO load. Method 400 proceeds to 404 of FIG. 4 after the engine torque and DISG torque are adjusted.

At 432, the disconnect clutch is opened and the engine is stopped. The disconnect clutch is opened so that the DISG does not have to rotate the deactivated engine. The engine is deactivated to conserve fuel. Method 400 proceeds to 433 after the disconnect clutch is opened.

At 433, method 400 adjusts DISG torque via adjusting current supplied to the DISG. In one example, the DISG torque is adjusted to provide the desired wheel torque while the PTO is passively operated. For example, if 15 N-m of wheel torque is desired and the PTO is consuming 5 N-m, the DISG torque is adjusted to 20 N-m by increasing DISG torque until the vehicle accelerates at a rate expected when there is 15 N-m of wheel torque.

Returning now to FIG. 4, method 400 recharges the batteries via the DISG transforming rotational energy from the engine or kinetic vehicle energy into electrical energy at 403. In some examples, battery charging may be delayed after PTO operation until the vehicle is in a deceleration condition or traveling down a hill where the vehicle's kinetic energy can be converted to electrical energy without combusting an air-fuel mixture to provide the electrical energy. In other examples, the batteries may be charged to a threshold level via converting engine rotational energy into electrical energy. Once the batteries reach the threshold level, any additional battery charging may originate solely from vehicle kinetic energy. Method 400 proceeds to 404 after battery charging is initiated.

At 404, method 400 judges whether or not there is a request for 4x4 mode (e.g., four wheel drive mode). A request for 4x4 mode may be made by a driver or an external controller (e.g., a controller that senses wheel slip). If method 400 judges that a request for 4x4 mode is present, the answer is yes and method 400 proceeds to 407. Otherwise, the answer is no and method 400 proceeds to 405. In some examples, method 400 automatically starts a stopped engine when the driver selects a four wheel high or low gear range while the vehicle is in a two wheel drive mode.

At 405, method 400 judges whether or not degraded (e.g., rough, curvy (frequency of road turns), slick, or obstructed) road conditions are present. In one example, a rough road

may be determined based on a vertical travel distance and frequency of vertical motion of vehicle wheels. Slick roads may be determined by an amount of wheel slippage. An object obstructing a road in front of the vehicle may be detected via an optical, sonic, or radar sensing device. If a rough, curvy, slick, or obstructed road is present, the answer is yes and method 400 proceeds to 450 of FIG. 7. Otherwise, the answer is no and method 400 proceeds to 406.

At 406, method 400 operates the engine and driveline disconnect clutch according to base two wheel drive automated modes. During two wheel drive modes, the DISG may be selectively coupled to the engine via the vehicle disconnect clutch to provide wheel torque and to charge vehicle batteries and provide electrical power to the vehicle's electric network. In one example, the DISG provides torque to the vehicle driveline during vehicle acceleration while battery SOC is above a threshold SOC. Further, the DISG provides electrical energy to vehicle batteries during vehicle deceleration and during hill decent conditions. Method 400 returns to 401 after the engine and DISG are operated according to base two wheel drive mode conditions.

Referring now to FIG. 7, method 400 judges whether or not closing rate (e.g., a rate the vehicle approaches an object) is faster (e.g., a shorter time between contact between the vehicle and the object) than a first threshold closing rate or if a degraded road condition (e.g., curvy, slick, or rough road condition) metric (e.g., a number representing a curvy, slick, or rough road condition) is greater than a first threshold road condition metric amount at 450. In other words, method 400 judges whether or not a higher level of road roughness, curviness, slickness, or a high rate of closing to an object is present. If method 400 judges that a road condition metric is greater than a first threshold road condition parameter, or if the vehicle closing rate is faster than a first vehicle threshold closing rate, the answer is yes and method 400 proceeds to 451. Otherwise, the answer is no and method 400 proceeds to 454.

At 451, method 400 ceases automatic engine stopping and engine idle readiness mode. Engine idle readiness mode is a mode where the engine is allowed to idle with the driveline disconnect clutch in an open state and while the DISG provides torque to the driveline. For example, method 400 may prevent automatic engine stopping during vehicle deceleration or when the vehicle is stopped. Automatic engine stopping is an engine stop that is initiated by a controller based on inputs without a specific engine stop request provided by a driver input that has a sole purpose of stopping and/or starting the engine. By ceasing automatic engine stopping, the powertrain may be in a state that is better suited to responding to road and vehicle conditions. For example, full powertrain torque (e.g., via the engine and DISG) is available so that the vehicle may overcome or accelerate away from undesirable conditions. Further, the driveline disconnect clutch is closed or held closed at 451 so that the engine and DISG rotate at a same rate. Method 400 proceeds to 452 after automatic engine rotation stopping is ceased.

At 452, method 400 judges whether or not the engine has presently stopped rotating. The engine may be judged to be stopped rotating when engine rotational speed is zero. If method 400 judges that the engine is stopped rotating, the answer is yes and method 400 proceeds to 453. Otherwise, the answer is no and method 400 proceeds to 454.

At 453, method 400 restarts the engine to ready it for any action the driver may take. The engine may be started rotating via closing the driveline disconnect clutch and

supplying spark and fuel to the engine. Method 400 proceeds to 454 after the engine is restarted.

At 454, method 400 judges whether or not closing rate is slower than the first threshold closing rate and faster than a second threshold closing rate, or if a road condition (e.g., a slick or rough road condition) metric is less than the first threshold road condition parameter and greater than a second threshold road condition parameter. The second threshold closing rate is lower than the first threshold closing rate. The second threshold road condition is lower than the first threshold road conditions. In other words, method 400 judges whether or not a mid-higher level of road roughness, curviness, slickness, or a mid-high rate of closing to an object is present. If method 400 judges that the road condition is less than the first threshold road condition and greater than the second threshold road condition, or if the vehicle closing is less than the first vehicle threshold closing rate and greater than the second vehicle threshold closing rate, the answer is yes and method 400 proceeds to 455. Otherwise, the answer is no and method 400 proceeds to 458.

At 455, method 400 allows automatic engine output reduction to engine idle readiness mode via opening the driveline disconnect clutch during low wheel torque request conditions, but automatic stopping of engine rotation is not allowed. For example, at low desired wheel torques, the engine can be decoupled from the DISG, and then the engine speed is reduced to an idle speed. Torque may be provided to the driveline via the DISG. If the wheel torque demand increases, the engine speed is increased to DISG speed, and then the driveline disconnect clutch is closed. In this way, method 400 increases the vehicle's state of readiness during some conditions but allows fuel to be conserved by allowing the engine to idle rather than rotating synchronously with the DISG when the vehicle is in 4x2 operating mode. Method 400 proceeds to 456 after automatic stopping conditions are revised.

At 456, method 400 judges whether or not the engine is presently stopped rotating. The engine may be judged to be stopped rotating when engine rotational speed is zero. If method 400 judges that the engine rotation is stopped, the answer is yes and method 400 proceeds to 457. Otherwise, the answer is no and method 400 proceeds to 458.

At 457, method 400 restarts the engine to ready it for any action the driver may take. The engine may be started via closing the driveline disconnect clutch and supplying spark and fuel to the engine. Method 400 proceeds to 458 after the engine is restarted.

At 458, method 400 judges whether or not a closing rate is slower than the second threshold closing rate and faster than a third threshold closing rate, or if a road condition metric (e.g., a slick or rough road condition) is less than the second threshold road condition parameter and greater than a third threshold road condition parameter. The third threshold closing rate is slower (e.g., a longer time period between contact between the vehicle and the object) than the second threshold closing rate. The third threshold road condition parameter is lower than the second threshold road condition parameter. In other words, method 400 judges whether or not a middle level of road roughness, curviness, slickness, or a middle rate of closing to an object is present. If method 400 judges that a road condition metric is less than the second threshold road condition parameter and greater than the third threshold road condition parameter, or if the vehicle closing is slower than the second vehicle threshold closing rate and faster than the third vehicle threshold closing rate, the

answer is yes and method **400** proceeds to **459**. Otherwise, the answer is no and method **400** proceeds to **464** of FIG. **8**.

At **459**, method **400** allows automatic engine stopping rotation to zero engine speed. The engine speed may be reduced to zero when the vehicle wheel torque demand is low by opening the driveline disconnect clutch and ceasing fuel flow to the engine. The DISG may continue to provide torque to the vehicle driveline to propel the vehicle. In this way, method **400** allows further reduction in fuel consumption when the vehicle is in a two wheel drive mode rather than a four wheel drive mode. Method **400** proceeds to **464** of FIG. **8** after automatic engine stopping conditions are revised.

It should be noted that method **400** may substitute a closing distance less than a first, second, or third threshold for the closing rate greater than a first, second, or third threshold at **440**, **444**, **448**, **450**, **454** and **458** if desired. Alternatively, method **400** may judge whether or not a closing rate is greater than a first, second, or third threshold, and whether a closing distance is less than a first, second, or third threshold at **440**, **444**, **448**, **450**, **454**, and **458**.

Referring now to FIG. **8**, it is judged whether or not a closing rate is slower than the third threshold closing rate or if a road condition metric (e.g., a number representing a curvy, slick, or rough road condition) is less than the third threshold road condition parameter at **464**. In other words, method **400** judges whether or not a lower level of road roughness, curviness, slickness, or a lower rate of closing to an object is present. If method **400** judges that a road condition metric is less than the third threshold road condition parameter, or if the vehicle closing is slower than the third vehicle threshold closing rate parameter, the answer is yes and method **400** proceeds to **465**. Otherwise, the answer is no and method **400** returns to **401** of FIG. **4**.

At **465**, method **400** allows automatic engine stopping rotation to zero engine speed. The engine speed may be reduced to zero when the vehicle wheel torque demand is low by opening the driveline disconnect clutch and ceasing fuel flow to the engine. If the wheel torque demand increases, the engine may be restarted via the DISG or a starter and the driveline disconnect clutch may be closed so that driveline and wheel torque is increased. The DISG may continue to provide torque to the vehicle driveline to propel the vehicle while decoupled from the engine. Method **400** returns to **401** of FIG. **4** after automatic engine stopping conditions are revised.

Referring now to FIG. **4**, at **407** method **400** judges whether or not degraded (e.g., rough, curvy, slick, or obstructed) road conditions are present. Road conditions and obstructions may be determined as described at **405**. If a rough, curvy, slick, or obstructed road is present, the answer is yes and method **400** proceeds to **440** of FIG. **7**. Otherwise, the answer is no and method **400** proceeds to **408**.

Referring now to FIG. **7**, method **400** judges whether or not closing rate (e.g., a rate the vehicle approaches an object) is faster (e.g., a shorter time between contact between the vehicle and the object) than a first threshold closing rate or if a road condition (e.g., curvy, slick, or rough road condition) metric is greater than a first threshold road condition metric amount at **440**. In other words, method **400** judges whether or not a higher level of road roughness, curviness, slickness, or a high rate of closing to an object is present. If method **400** judges that a road condition metric is greater than a first threshold road condition parameter, or if the vehicle closing rate is faster than a first vehicle threshold

closing rate, the answer is yes and method **400** proceeds to **441**. Otherwise, the answer is no and method **400** proceeds to **444**.

The first through third threshold road conditions mentioned between **440** and **448** may be the same or different than the first through third threshold road conditions mentioned between **450** and **458**. Similarly, the first through third threshold closing rates mentioned between **440** and **448** may be the same or different than the first through third threshold closing rates mentioned between **450** and **458**.

At **441**, method **400** ceases automatic engine stopping. For example, method **400** prevents automatic engine stopping during vehicle deceleration or when the vehicle is stopped. Automatic engine stopping is an engine stop that is initiated by a controller based on inputs without a specific engine stop request provided by a driver input that has a sole purpose of stopping and/or starting the engine. By ceasing automatic engine stopping, the powertrain may be in a state that is better suited to responding to road and vehicle conditions. For example, full powertrain torque (e.g., via the engine and DISG) is available so that the vehicle may overcome or accelerate away from undesirable conditions. Further, the driveline disconnect clutch is closed or held closed at **441** so that the engine and DISG rotate at a same rate. Method **400** proceeds to **442** after automatic engine rotation stopping is ceased.

At **442**, method **400** judges whether or not the engine has presently stopped rotating. The engine may be judged to be stopped rotating when engine rotational speed is zero. If method **400** judges that the engine is stopped rotating, the answer is yes and method **400** proceeds to **443**. Otherwise, the answer is no and method **400** proceeds to **444**.

At **443**, method **400** restarts the engine rotating to ready it for any action the driver may take. The engine may be started rotating via closing the driveline disconnect clutch and supplying spark and fuel to the engine. Method **400** proceeds to **444** after the engine is restarted.

At **444**, method **400** judges whether or not closing rate is slower than the first threshold closing rate and faster than a second threshold closing rate, or if a road condition (e.g., a slick, curvy, or rough road condition) metric is less than the first threshold road condition parameter and greater than a second threshold road condition parameter. The second threshold closing rate is lower than the first threshold closing rate. The second threshold road condition is lower than the first threshold road conditions. In other words, method **400** judges whether or not a mid-higher level of road roughness, curviness, slickness, or a mid-high rate of closing to an object is present. If method **400** judges that the road condition is less than the first threshold road condition and greater than the second threshold road condition, or if the vehicle closing is less than the first vehicle threshold closing rate and greater than the second vehicle threshold closing rate, the answer is yes and method **400** proceeds to **445**. Otherwise, the answer is no and method **400** proceeds to **448**.

At **445**, method **400** allows automatic engine output reduction to engine idle conditions via opening the driveline disconnect clutch during low wheel torque request conditions, but automatic stopping of engine rotation is not allowed. For example, at low desired wheel torques, the engine can be decoupled from the DISG, and then the engine speed is reduced to an idle speed. Torque may be provided to the driveline via the DISG. If the wheel torque demand increases, the engine speed is increased to DISG speed, and then the driveline disconnect clutch is closed. In this way, method **400** increases the vehicle's state of readiness during

some conditions but allows fuel to be conserved by allowing the engine to idle rather than rotating synchronously with the DISG when the vehicle is in 4x4 operating mode. Method 400 proceeds to 446 after automatic stopping conditions are revised.

At 446, method 400 judges whether or not the engine is presently stopped rotating. The engine may be judged to be stopped rotating when engine rotational speed is zero. If method 400 judges that the engine rotation is stopped, the answer is yes and method 400 proceeds to 447. Otherwise, the answer is no and method 400 proceeds to 448.

At 447, method 400 restarts the engine to ready it for any action the driver may take. The engine may be started via closing the driveline disconnect clutch and supplying spark and fuel to the engine. Method 400 proceeds to 448 after the engine is restarted.

At 448, method 400 judges whether or not closing rate is slower than the second threshold closing rate and faster than a third threshold closing rate, or if a road condition metric (e.g., a slick or rough road condition) is less than the second threshold road condition parameter and greater than a third threshold road condition parameter. The third threshold closing rate is slower (e.g., a longer time period between contact between the vehicle and the object) than the second threshold closing rate. The third threshold road condition parameter is lower than the second threshold road condition parameter. In other words, method 400 judges whether or not a middle level of road roughness, curviness, slickness, or a middle rate of closing to an object is present. If method 400 judges that a road condition metric is less than the second threshold road condition parameter and greater than the third threshold road condition parameter, or if the vehicle closing is slower than the second vehicle threshold closing rate and faster than the third vehicle threshold closing rate, the answer is yes and method 400 proceeds to 449. Otherwise, the answer is no and method 400 proceeds to 460 of FIG. 8.

At 449, method 400 allows automatic engine output reduction to engine idle conditions via opening the driveline disconnect clutch during low wheel torque request conditions, but automatic stopping of engine rotation is not allowed. Thus, the driveline's state of readiness to respond to varying driver wheel torque commands that may be influenced by vehicle and road conditions is higher in four wheel drive mode as compared to when the vehicle is operated in two wheel drive mode. Method 400 proceeds to 460 of FIG. 8 after automatic engine stopping conditions are revised.

Referring now to FIG. 8, it is judged whether or not engine rotation has stopped. If so, the answer is yes and method 400 proceeds to 461. If not, the answer is no and method 400 proceeds to 461.

At 461, the engine is restarted. The engine may be restarted via supplying spark and fuel to the engine and cranking the engine using the DISG or a separate starter. Method 400 proceeds to 462 after the engine is started.

At 462, it is judged whether a closing rate of the vehicle to an object is slower than the third threshold closing rate or if a road condition metric is less than the third threshold road condition parameter. In other words, method 400 judges whether or not a lower level of road roughness, curviness, slickness, or a lower rate of closing to an object is present. If method 400 judges that a road condition metric is less than the third threshold road condition parameter, or if the vehicle closing is slower than the third vehicle threshold closing rate parameter, the answer is yes and method 400 proceeds to 463. Otherwise, the answer is no and method 400 returns to 408 of FIG. 4.

At 463, method 400 allows automatic engine stopping rotation to zero engine speed. The engine speed may be reduced to zero when the vehicle wheel torque demand is low by opening the driveline disconnect clutch and ceasing fuel flow to the engine. If the wheel torque demand increases, the engine may be restarted via the DISG or a starter and the driveline disconnect clutch may be closed so that driveline and wheel torque is increased. The DISG may continue to provide torque to the vehicle driveline to propel the vehicle while decoupled from the engine. Method 400 returns to 408 of FIG. 4 after automatic engine stopping conditions are revised.

Returning now to FIG. 4, it is judged whether or not a request for four wheel drive low (4x4 low) mode is requested at 408. Four wheel drive low mode may be selected by a driver or by a controller. If method 400 judges that four wheel drive low mode is selected, the answer is yes and method 400 proceeds to 466 of FIG. 9. Otherwise, the answer is no and method 400 proceeds to 409.

Referring now to FIG. 9, method 400 adjusts engine starting conditions to include restarting an engine that has stopped rotating upon a driver or controller releasing a brake pedal or actuator. Further, the disconnect clutch is closed so that engine torque is provided to vehicle wheels. Thus, when the driveline is in four wheel drive low range, the engine may be automatically started without a specific request by a driver to restart the engine via a dedicated input that has a sole function of starting and/or stopping the engine. Starting the engine upon brake release allows the drivetrain to increase wheel torque as compared to when only the DISG is providing torque to vehicle wheels. Method 400 proceeds to 467 after engine restarting conditions are adjusted to restart the engine upon release of a brake.

At 467, method 400 commands torque converter input command torque responsive to a schedule that is different than when the vehicle is operated in a four wheel drive high range or a two wheel drive mode. For example, the DISG and engine may contribute different amounts of torque to the torque converter impeller while the vehicle is operated in four wheel drive low range as compared to when the vehicle is operated in two wheel drive or four wheel high range. In particular, during four wheel drive low range, the DISG may provide a higher percentage of wheel torque than the engine when desired wheel torque is less than a threshold torque so that the vehicle may accelerate more smoothly. In contrast, during four wheel drive high range, the engine may provide a higher percentage of wheel torque than the DISG when desired wheel torque is less than the same threshold torque.

Additionally, the engine may be started and stopped automatically without input from a driver operating a dedicated input that has a sole purpose of starting and/or stopping engine rotation at different operating conditions when the vehicle is operated in four wheel drive low mode as compared to when the vehicle is operated in two wheel drive or in four wheel drive high range. For example, the engine may continue to idle for a longer period of time after the vehicle stops moving while in four wheel low mode as compared to when the vehicle is operated in two wheel drive mode or four wheel drive high gear range. Method 400 proceeds to 468 after torque converter input torque scheduling and engine running scheduling are adjusted for four wheel drive low range.

At 468, method 400 commands a unique battery state of charge threshold at which the engine may be automatically stopped while the vehicle is operated in a four wheel drive low range. In one example, the engine may be stopped after battery state of charge has reached a first battery charge

threshold while the vehicle is operated in four wheel drive low range. On the other hand, the engine may be stopped after battery state of charge has reached a second battery charge threshold, the second battery charge threshold lower than the first battery charge threshold, when the vehicle is operated in two wheel drive or four wheel drive high range. The engine may be automatically stopped after battery state of charge reaches a higher level while the vehicle is in four wheel drive low range so that the number of times the disconnect clutch is engaged and disengaged may be mitigated to reduce disconnect clutch degradation. When the vehicle is not operated in the four wheel drive low gear range, engine rotation may be stopped at a lower state of battery charge so that less fuel may be consumed to charge the batteries.

Further, the driveline disconnect clutch may be closed and opened according to a different schedule at 468 as compared to when the vehicle is operated in a four wheel drive low range as compared to when the vehicle is operated in a four wheel drive high range or in a two wheel drive mode. In one example, the driveline disconnect clutch is held in a closed state when the vehicle is operated in a four wheel drive low range while the driveline disconnect clutch may be selectively opened when the vehicle is operated in four wheel drive high range and during two wheel drive. In another example, the driveline disconnect clutch may be opened after the vehicle has been stopped for a first amount of time while the vehicle is operated in four wheel drive low range. In contrast, the driveline disconnect clutch may be opened after the vehicle has been stopped for a second amount of time, the second amount of time less than the first amount of time, while the vehicle is operated in two wheel drive or four wheel drive high range. Method 400 proceeds to 410 of FIG. 4 after disconnect clutch and automatic engine stopping schedules are adjusted for four wheel drive low range.

Returning now to FIG. 4, at 409, method 400 allows the DISG to propel the vehicle without starting the engine upon releasing the vehicle brake. Further, the DISG may propel the vehicle up to a threshold wheel torque demand and/or until battery SOC is reduced to a threshold level. By propelling the vehicle with the DISG and without the engine, it is possible to allow the vehicle to creep at a low speed without a driver input torque demand. The DISG may propel the vehicle up to a threshold wheel torque level and then the engine may be started so that the DISG and engine provide torque to the driveline at higher requested desired wheel torques. In other examples, the DISG and the engine may propel the engine upon releasing the vehicle brake depending on the battery SOC. Method 400 proceeds to 410 after the DISG is allowed to propel the vehicle without the engine after brake pedal release.

At 410, method 400 judges whether or not manual control (e.g., control by the vehicle driver) of the engine, driveline disconnect clutch, and motor are requested. A manual request for control may be made via a display input or via a switch or other known user interface. If method 400 judges that manual control over the engine, driveline disconnect clutch, and motor are requested, the answer is yes and method 400 proceeds to 470 of FIG. 10. Otherwise, the answer is no and method 400 proceeds to 411.

Turning now to FIG. 10, method 400 judges whether or not manual control over the driveline disconnect clutch is requested at 470. In one example, method 400 may judge that manual control over the disconnect clutch is desired in response to a driver input. If method 400 judges that manual control over the driveline disconnect clutch is requested or

desired, the answer is yes and method 400 proceeds to 471. Otherwise, the answer is no and method 400 proceeds to 473.

At 471, method 400 judges whether or not the driver is requesting that the driveline disconnect clutch be locked in a closed position. Method 400 may determine that the driveline disconnect clutch is being requested to be locked in a closed position in response to a user input from the driver. If method 400 judges that it is desired to lock the disconnect clutch in a closed position, the answer is yes and method 400 proceeds to 472. Otherwise, the answer is no and method 400 proceeds to 473. If method 400 proceeds to 400 the driveline disconnect clutch is operated automatically and not in response to a specific driver request to open or close the driveline disconnect clutch.

At 472, method 400 closes the driveline disconnect clutch and leaves it lock in a closed state until the driver releases manual control over the driveline disconnect clutch. Closing the driveline disconnect clutch mechanically couples the engine to the DISG, but the DISG and/or engine may be deactivated when the driveline disconnect clutch is closed. Method 400 proceeds to 473 after the driveline disconnect clutch is closed.

At 473, method 400 judges whether or not DISG only operation is requested. In DISG only operating mode the engine is deactivated by stopping fuel flow to the engine. The engine throttle may also be closed and cam timing/lift is adjusted to a lower volumetric efficiency when the engine is deactivated to increase pumping losses and to reduce air flow through the engine. Alternatively, the throttle may be opened and the cam timing/lift may be adjusted to a higher volumetric efficiency to reduce engine pumping losses. DISG only operation may be manually selected by the driver. If DISG only mode is requested the answer is yes and method 400 proceeds to 474. Otherwise, the answer is no and method 400 proceeds to 478.

At 474, method 400 opens the driveline disconnect clutch to reduce rotational losses, thereby increasing the amount of energy that is available to propel the vehicle. If the driveline disconnect clutch has been manually closed, entry into DISG only mode may be inhibited. Method 400 proceeds to 475 after the driveline disconnect clutch has been opened.

At 475, method 400 judges whether or not battery SOC is less than a threshold SOC. In one example, the threshold SOC is at a level that allows the engine to be restarted via the DISG or another starter. The battery SOC may be determined from battery voltage. If method 400 judges that battery SOC is less than a threshold SOC, the answer is yes and method 400 proceeds to 476. Otherwise, the answer is no and method 400 proceeds to 480.

At 476, method 400 restarts the engine. The engine is restarted so that the DISG may change modes from providing positive torque to the driveline to absorbing torque from the driveline and producing electrical energy to recharge the batteries. In other examples, the DISG may simply be shutdown without starting the engine after the operator is provided an indication of an impending DISG shutdown. Method 400 proceeds to 477 after the engine is restarted.

At 477, method 400 changes the DISG mode to a mode where electrical energy is provided to batteries from the DISG. However, if the engine lacks torque to provide a torque requested by the driver, an indication that the DISG is unavailable is provided to the driver. Otherwise, the engine provides torque based in the driver torque request and battery charging via the DISG. Method 400 proceeds to 480 after the DISG mode is changed.

At **478**, method **400** judges whether or not engine only mode is manually requested by the driver. In engine only mode the driveline disconnect clutch is closed and the DISG is not providing positive torque to the driveline. However, in some examples, the DISG may be providing a negative torque to the driveline to recharge batteries and provide electrical power to the vehicle's electric network. If engine only mode is manually requested by the driver, the answer is yes and method **400** proceeds to **479**. Otherwise, the answer is no and method **400** proceeds to **480**.

At **479**, method **400** deactivates the DISG from providing positive torque to the driveline. However, in some examples, the DISG may convert rotational energy from the engine into electrical energy to charge vehicle batteries and provide electrical power to the vehicle's electric network. Method **400** proceeds to **480** after the DISG is deactivated.

At **480**, method **400** judges whether or not a request to enter a hill decent mode has been requested. In some examples, a hill ascent mode may be provided in place of or in addition to the hill descent mode at **480**. In a hill descent mode the engine and DISG may provide a higher level of vehicle braking than when the vehicle is not in a hill descent mode. A request to enter a hill descent mode may be manually be input by the driver. Alternatively, hill descent mode may be entered when the vehicle inclinometer indicates a negative driving surface grade that is steeper than a threshold negative grade. If a request for hill descent mode is requested, the answer is yes and method **400** proceeds to **481**. Otherwise, the answer is no and method **400** proceeds to **482**. In examples including a hill ascent mode, the driveline disconnect clutch is operated in a similar manner.

At **481**, method **400** closes the disconnect clutch to mechanically couple the engine to the DISG and vehicle braking is increased via increased engine braking and DISG braking. In one example, engine braking is increased by adjusting engine valve timing. DISG braking is increase by allowing more field current to be supplied to the DISG. In one example, the rate of DISG braking and engine braking is adjusted responsive to the driving surface grade. For example, if the road surface is deemed more slick than a threshold, the rate of DISG and engine braking may be reduced. Method **400** proceeds to **482** after DISG and engine braking are adjusted.

At **482**, method **400** allows the driver to manually input engine stop conditions. Additionally, method **400** stops the engine responsive to the manually input stop conditions. For example, the driver may input a period of time after the vehicle reaches zero speed before engine rotation may be automatically stopped. In another example, the driver may specify a threshold battery SOC where engine rotation may be automatically stopped. In still another example, the driver may specify that the engine is not stopped when the ascending or descending grade is steeper than a specified value. Method **400** proceeds to **483** after the driver is allowed to manually input engine stopping conditions and after the engine stopping conditions are implemented.

At **483**, method **400** allows the driver to manually input DISG operating mode conditions. Further, method **400** operates the DISG responsive to the manually input conditions. For example, the driver may input a wheel torque demand level below which the DISG is operated without supplying fuel to the engine. In another example, the driver may specify a threshold torque above which the DISG assists the engine to provide the desired wheel torque. In still another example, the driver may specify that the DISG is to be providing electrical energy to the batteries when the battery

SOC is less than a driver input level. Method **400** proceeds to **484** after the driver is allowed to manually input DISG operating conditions.

At **484**, method **400** allows the driver to manually input driveline disconnect clutch opening and closing conditions. For example, the driver may input a condition that the driveline disconnect clutch be closed in response to a particular driveline mode (e.g., hold disconnect clutch closed in 4x4 low mode and selectively closed disconnect clutch in 4x2 and 4x4 high modes). In another example, the driver may input a condition that the driveline disconnect clutch be opened in response to an engine idle time duration. In still another example, the driver may specify driveline disconnect clutch to be closed when battery SOC is less than a driver specified value. Method **400** exits after the driver is allowed to manually input engine, driveline disconnect clutch, and motor control conditions.

Returning now to FIG. 4, method **400** operates the engine, driveline disconnect clutch, and DISG according to adjusted base automated conditions. Specifically, base calibrated engine, driveline disconnect clutch, and DISG operating conditions are the basis for operating the engine, driveline disconnect clutch, and DISG except where specific driver changes in the above sections of method **400** have been input. For example, if the driver requested PTO operation and that the DISG is operated until battery SOC reaches a driver specified level, the engine, driveline disconnect clutch, and DISG are operated according to base calibrated conditions except when the vehicle is in a PTO mode using the DISG. Method **400** exits after the engine, driveline disconnect clutch, and DISG are operated according to adjusted base operating mode conditions.

Thus, the method of FIGS. 4-10 provides for adjusting operation of a hybrid vehicle, comprising: automatically restarting an engine in response to a first condition while the hybrid vehicle is operating in a four wheel drive low gear range; and automatically restarting the engine in response to a second condition other than the first condition while the hybrid vehicle is not operating in the four wheel drive low gear range. The method includes where the engine is not started in response to releasing a brake pedal during the second condition, and where the engine is started in response to releasing a brake pedal during the first condition. In this way, drivetrain operation may be adjusted in response to a number of active drive wheels.

The method also includes where the hybrid vehicle is operating in a four wheel drive high gear range during the second condition. The method includes where the hybrid vehicle is operating in a two wheel drive mode during the second condition. The method further comprises providing wheel torque up to a threshold amount via a driveline integrated starter generator without supplying torque via the engine after restarting the engine during the second condition. The method further comprises providing wheel torque via the driveline integrated starter generator and the engine for wheel torques greater than the threshold amount. The method also includes where the hybrid vehicle includes a driveline disconnect clutch, and further comprising locking the driveline disconnect clutch in a closed state while the vehicle is operated in a four wheel drive mode and until the four wheel drive mode is exited.

The method of FIGS. 4-10 also includes adjusting operation of a hybrid vehicle, comprising: automatically restarting an engine in response to release of a vehicle brake while the hybrid vehicle is operating in a four wheel drive low gear range; and commanding a torque to a torque converter impeller while the hybrid vehicle is operated in the four

wheel drive low gear range that is different than a torque supplied to the torque converter impeller during similar operating condition while the hybrid vehicle is operated in a two wheel drive mode. The method further comprises operating the engine for a longer engine idle time after automatic engine stop conditions other than idle time have been met while the hybrid vehicle is operated in the four wheel drive low gear range as compared to engine idle time after automatic engine stop conditions other than idle time have been met while the hybrid vehicle is operated in a two wheel drive mode.

In some examples, the method further comprises operating the engine for a longer engine idle time after automatic engine stop conditions other than idle time have been met while the hybrid vehicle is operated in the four wheel drive low gear range as compared to engine idle time after automatic engine stop conditions other than idle time have been met while the hybrid vehicle is operated in a four wheel drive high gear range. The method further comprises automatically restarting the engine in response to a threshold desired wheel torque amount while the hybrid vehicle is not operating in the four wheel drive low gear range. The method also further comprises adjusting opening and closing conditions for a driveline disconnect clutch in response to operating the hybrid vehicle in the four wheel drive low gear range. The method also includes where adjusting opening and closing conditions for the driveline disconnect clutch includes opening and closing the driveline disconnect clutch according to a different driveline disconnect clutch application schedule than when the hybrid vehicle is operated in a four wheel drive high gear range. The method also includes where adjusting opening and closing conditions for the driveline disconnect clutch includes opening and closing the driveline disconnect clutch according to a different driveline disconnect clutch application schedule than when the hybrid vehicle is operated in a two wheel drive mode.

In another example the method of FIGS. 4-10 provide for adjusting operation of a hybrid vehicle, comprising: automatically restarting an engine in response to release of a vehicle brake while the hybrid vehicle is operating in a four wheel drive low gear range; and stopping engine rotation in response to a vehicle battery reaching a first threshold state of charge based on operating the hybrid vehicle in the four wheel drive low gear range. The method further comprises stopping engine rotation in response to the vehicle battery reaching a second threshold state of charge based on operating the hybrid vehicle in a mode other than the four wheel drive low gear range.

In some examples, the method includes where the mode other than the four wheel drive low gear range is a two wheel drive mode. The method also includes where the mode other than the four wheel drive low gear range is a four wheel drive high gear range. The method further comprises opening and closing a driveline disconnect clutch according to a first schedule based on operating the hybrid vehicle in the four wheel drive low gear range. The method further comprises opening and closing the driveline disconnect clutch according to a second schedule based on operating in the hybrid vehicle in a two wheel drive mode, the second schedule different from the first schedule.

Referring now to FIG. 11, a prophetic example sequence for operating a vehicle that includes a PTO is shown. The sequence of FIG. 11 may be provided by the method of FIG. 4 executed in the system of FIGS. 1-3. FIG. 11 shows an example of PTO operation where the DISG solely supplies torque to the PTO. However, in some examples, the engine may also supply PTO torque.

The first plot from the top of FIG. 11 shows a PTO request versus time. The X axis represents time and the Y axis indicates PTO operational request state. A lower level PTO signal indicates an absence of a PTO operating request. A higher level PTO signal indicates presence of a PTO operating request. Time increases from the left side of the plot to the right side of the plot.

The second plot from the top of FIG. 11 shows battery state of charge versus time. The X axis represents time and the Y axis indicates battery state of charge. Battery state of charge increases in the direction of the Y axis arrow. Time increases from the left side of the plot to the right side of the plot. Horizontal line 1101 represents a minimum battery SOC where the DISG is operated.

The third plot from the top of FIG. 11 shows a PTO direction request versus time. The X axis represents time and the Y axis indicates PTO direction request state. A lower level PTO direction request signal indicates to rotate the PTO in a forward direction (e.g., rotate to the right). A higher level PTO direction request signal indicates to rotate the PTO in a reverse direction (e.g., rotate the PTO to the left). Time increases from the left side of the plot to the right side of the plot.

The fourth plot from the top of FIG. 11 shows PTO rotation direction versus time. The X axis represents time and the Y axis indicates PTO direction. A lower level PTO direction signal indicates PTO rotation in a forward direction (e.g., rotate to the right). A higher level PTO direction signal indicates PTO rotation in a reverse direction (e.g., rotate the PTO to the left). Time increases from the left side of the plot to the right side of the plot.

The fifth plot from the top of FIG. 11 shows PTO torque versus time. The X axis represents time and the Y axis indicates PTO output torque. PTO positive output torque increases in the direction of the Y axis arrow. Time increases from the left side of the plot to the right side of the plot. In this example, PTO output torque is always shown as positive, independent of PTO rotation direction, since the PTO is supplying torque to an external device.

The sixth plot from the top of FIG. 11 shows DISG torque versus time. The X axis represents time and the Y axis indicates DISG output torque. DISG positive output torque increases in the direction of the Y axis arrow. Time increases from the left side of the plot to the right side of the plot. In this example, DISG output torque is always shown as positive, independent of PTO rotation direction, since the DISG is supplying torque to an external device via the PTO.

At time T_0 , the PTO request is at a low level indicating the absence of a PTO request and PTO output. The battery state of charge is at a relatively high level indicating that the PTO may operate for some period of time solely under battery power. The PTO direction request signal indicates that the PTO is to operate in a forward direction when the PTO is engaged. The PTO direction also indicates that the PTO will rotate in a forward direction if engaged. The PTO output torque at zero since the PTO is not engaged and the DISG torque is also shown at zero.

At time T_1 , the PTO request signal transitions to a higher level to indicate that the PTO should be engaged in response to a driver to controller request. The PTO request signal may transition in response to an operator input or a controller request for PTO output. The battery state of charge begins to slowly be reduced as the DISG output increases, thereby increasing the PTO torque. The PTO direction request remains in a forward direction and the PTO rotates in a forward direction as indicated by the PTO direction plot.

25

At time T_2 , the PTO direction request transitions from forward to reverse in response to a driver or controller request. The PTO direction changes from forward to reverse shortly after the DISG and PTO torque are reduced so as to accommodate the change in PTO direction. The PTO and DISG torque is reduced to avoid producing a torque disturbance to the driveline. The battery state of charge continues to be reduced as DISG operation continues.

At time T_3 , the PTO request is still asserted, but the battery SOC is reduced to the minimum state of charge **1101** where DISG operation is permitted. Consequently, the DISG output torque and PTO torque are reduced in response to the battery SOC. The PTO direction and PTO direction request remain in a reverse state. By ramping off the DISG, battery degradation may be avoided.

In this way, a driveline including a DISG and PTO may be operated to provide direction control. Further, PTO operation may be limited so as to reduce the possibility of battery and/or DISG degradation.

Referring now to FIG. 12, a prophetic example sequence for operating a vehicle that includes a 4x4 low gear range mode is shown. The sequence of FIG. 12 may be provided by the method of FIG. 4 executed in the system of FIGS. 1-3.

The first plot from the top of FIG. 12 shows a 4x4 low gear range request versus time. The X axis represents time and the Y axis indicates 4x4 low gear range request state. A lower level 4x4 low gear range signal indicates an absence of a 4x4 low gear range operating request. A higher level 4x4 low gear range signal indicates presence of a 4x4 low gear range operating request. Time increases from the left side of the plot to the right side of the plot.

The second plot from the top of FIG. 12 shows desired wheel torque versus time. The X axis represents time and the Y axis represents desired wheel torque. Desired wheel torque increases in the direction of the Y axis arrow. Time increases from the left side of the plot to the right side of the plot.

The third plot from the top of FIG. 12 shows engine operating state versus time. The X axis represents time and the Y axis indicates engine operating state. A lower level engine operating state signal indicates that the engine has stopped rotating. A higher level engine operating state signal indicates that the engine is rotating under its own power. Time increases from the left side of the plot to the right side of the plot.

The fourth plot from the top of FIG. 12 shows vehicle brake pedal state versus time. The X axis represents time and the Y axis indicates brake pedal state. A lower level brake pedal signal indicates that the brake pedal is not applied or is released. A higher level brake pedal signal indicates that the brake pedal is applied. Time increases from the left side of the plot to the right side of the plot.

The fifth plot from the top of FIG. 12 shows engine torque versus time. The X axis represents time and the Y axis indicates engine output torque. Engine positive output torque increases in the direction of the Y axis arrow. Time increases from the left side of the plot to the right side of the plot.

The sixth plot from the top of FIG. 12 shows DISG torque versus time. The X axis represents time and the Y axis indicates DISG output torque. DISG positive output torque increases in the direction of the Y axis arrow. Time increases from the left side of the plot to the right side of the plot.

At time T_0 , the 4x4 low gear range request is at a low level indicating the absence of a 4x4 low gear range request. Desired wheel torque is at a middle level and the engine is

26

rotating under its own power. The brake is not applied and the DISG and engine are both providing torque to the vehicle driveline.

At time T_1 , the desired wheel torque is reduced in response to a driver releasing an accelerator pedal. Further, the vehicle brake pedal is applied by the driver and the engine and DISG torque are reduced in response to the reduced desired wheel torque. The engine continues to operate and 4x4 low gear range has not been requested.

At time T_2 , the desired wheel torque reaches zero and the engine is automatically stopped shortly thereafter without the driver requesting engine stop via a dedicated input having the sole function of starting and/or stopping the engine. The engine state signal transitions to a low level to indicate that the engine has been stopped. The engine torque and the DISG torque are at a level of zero so that the vehicle is not propelled. The vehicle brake remains in an applied state.

At time T_3 , the 4x4 low gear range is requested as indicated by the 4x4 low gear range signal transitioning to a higher level. The 4x4 low gear range signal may be asserted in response to a driver's request to enter 4x4 low gear range. The driveline disconnect clutch (not shown) is also closed at time T_3 in response to entering the 4x4 low gear range.

At time T_4 , the vehicle brake state transitions to a lower level in response to a driver releasing a brake pedal. Since the vehicle is in a 4x4 low gear range, the engine is started automatically without driver input to a device that has a sole function of starting and/or stopping the engine (e.g., a starter switch) in response to the brake pedal release. Shortly thereafter, the desired wheel torque increases in response to a driver depressing an accelerator pedal. The engine torque and the DISG torque also increase in response to the increasing desired wheel torque to provide the desired wheel torque. Thus, the engine is automatically started in response to brake pedal release when the vehicle is in 4x4 low gear range. Such operation allows the vehicle driveline to receive a higher level of torque. The driveline disconnect clutch remains engaged during the engine stop and restart periods.

Between times T_4 and T_5 , engine torque and DISG torque are increased to provide the desired wheel torque in response to a driver or controller request. Further the brake pedal remains in an inactivated state until the brake pedal is applied at time T_5 as indicated by the brake pedal state transitioning to a higher level. The desired wheel torque signal is also reduced at time T_5 in response to the driver releasing the accelerator pedal. Further, the engine torque and DISG torque are reduced in response to the reduced desired wheel torque at time T_5 . The vehicle remains in 4x4 low gear range. The engine is shutdown and stops rotating shortly before time T_6 . The amount of time it takes between when the desired wheel torque reaches zero, when the engine torque is reduced to idle the engine, and DISG torque reaches zero to the time when the engine is stopped increases since the vehicle is in the 4x4 low gear range as compared to when the vehicle is in the 4x2 mode at time T_2 . This additional delay time is useful for allowing a pause time between driving over rough driving surfaces without prematurely stopping the engine.

At time T_6 , the vehicle exits 4x4 low gear range and transitions to 4x2 wheel or 4x4 high gear range in response to a driver demand. The brake pedal continues to be applied as indicated by the brake state signal remaining at a higher level. The engine torque and DISG torque remain at low levels.

At time T_7 , the desired wheel torque is increased in response to a driver or controller request. Since the vehicle is now not in 4x4 low gear range, the engine remains stopped and DISG output torque is increased to meet the desired wheel torque. Thus, the DISG supplies torque to the driveline, including creep torque to slowly propel the vehicle without a driver wheel torque demand, up to a threshold torque so that fuel may be conserved. The vehicle brake is also released by the driver as indicated by the brake state transitioning to a lower level.

At time T_8 , the desired wheel torque is increased to a level where the engine is restarted in response to the desired wheel torque requested by a driver or controller. Engine torque is supplied to the driveline to meet the desired wheel torque after the engine is started as indicated by the engine state signal transitioning to a higher level. Thus, the engine and DISG both supply torque to meet the desired wheel torque at time T_8 .

In this way, a driveline including a DISG and engine may be operated differently when the vehicle is operated in 4x4 low gear range as compared to when the vehicle is operated in a different driveline mode. Such operation may reduce driveline component degradation by limiting the number of transitions between applying and releasing the driveline disconnect clutch.

Referring now to FIG. 13, a prophetic example sequence for operating a vehicle between 4x2 and 4x4 modes is shown. The sequence of FIG. 13 may be provided by the method of FIG. 4 executed in the system of FIGS. 1-3.

The first plot from the top of FIG. 13 shows a plot of available engine modes versus time. The X axis represents time and the Y axis indicates available engine mode. When the available engine mode is at a value of one, the engine may be operated only with the engine coupled to the DISG. Further, when the available engine mode is a value of one, the engine remains rotating. When the available engine mode is at a value of two, the driveline disconnect clutch may be in an open or closed state. The engine remains rotating when the engine mode is a value of two, and the engine may be at idle when the driveline disconnect clutch is open. When the available engine mode is a value of three, engine rotation may continue at idle, off-idle, or be stopped to conserve fuel. The available engine modes change in response to the road condition metric described in the second plot. Time increases from the left side of the plot to the right side of the plot.

The second plot from the top of FIG. 13 shows a road condition metric or value versus time. The X axis represents time and the Y axis represents road condition metric. The road condition metric value increases in the direction of the Y axis arrow. Time increases from the left side of the plot to the right side of the plot. Horizontal lines 1301, 1302, 1303, and 1304 represent different threshold levels of the road condition metric where the available driveline mode changes. The road condition metric indicated by line 1301 represents a higher value road condition metric where the road may be very slick, very curvy, or very rough. The road condition metric indicated by line 1302 represents a middle higher value road condition metric where the road may be slick, very curvy, or rough. The road condition metric indicated by line 1303 represents a middle lower value road condition metric where the road may be somewhat slick, very curvy, or rough. The road condition metric indicated by line 1304 represents a lower value road condition metric where the road is not very slick, very curvy, or very rough.

The third plot from the top of FIG. 13 shows engine operating state versus time. The X axis represents time and

the Y axis indicates engine operating state. When the engine state is at a value of one, engine rotation is stopped. When the engine state is at a value of two, the engine operates at idle when the driveline disconnect clutch is open. Further, when the driveline disconnect clutch is closed and the engine state is a value of two, the engine may operate at idle or off-idle (e.g., at higher engine speeds). When the engine state is at a value of three, the engine may operate at idle or off-idle when the driveline disconnect clutch is closed. Time increases from the left side of the plot to the right side of the plot.

The fourth plot from the top of FIG. 13 shows driveline mode versus time. The X axis represents time and the Y axis indicates driveline mode. A lower level driveline mode signal indicates that the driveline is in 4x2 mode. A higher level driveline mode signal indicates that the driveline is in 4x4 mode. Time increases from the left side of the plot to the right side of the plot.

The fifth plot from the top of FIG. 13 shows driveline disconnect clutch state versus time. The X axis represents time and the Y axis indicates driveline disconnect clutch state. A higher level driveline disconnect clutch state indicates that the disconnect clutch is closed and the engine is mechanically coupled to the DISG. A lower level driveline disconnect clutch state indicates that the disconnect clutch is open and the engine is not mechanically coupled to the DISG. Time increases from the left side of the plot to the right side of the plot.

The sixth plot from the top of FIG. 13 shows wheel torque demand versus time. The X axis represents time and the Y axis indicates desired wheel torque. Desired wheel torque increases in the direction of the Y axis arrow. Time increases from the left side of the plot to the right side of the plot.

At time T_0 , the available engine mode is at a value of three and indicates that the engine may be stopped, operated at idle, or operated off idle. Additionally, the road condition metric is at a level below the lower threshold 1304 and the driveline is in 4x2 mode as indicated by the driveline mode signal being at a lower state. The engine state value is at three and indicates that the engine may be operate at idle, off-idle, or may stop since road condition metric is less than the level indicated by horizontal line 1304.

At time T_1 , the road condition metric has increased to a value that is greater than the level indicated by lines 1304. The road condition metric level indicated by line 1304 is a level while in 4x2 mode, the available engine mode changes in response to the road condition metric value. The road condition metric is changed in response to road or surface conditions on which the vehicle is operating. The available engine mode signal changes to a value of two in response to the change in the road condition metric. In particular, the available engine modes are changed such that the engine may be operated at idle or off-idle with the driveline disconnect clutch open, but the engine may not be automatically stopped. The disconnect clutch remains closed and the wheel torque demand remains relatively constant. Further, the driveline mode remains in 4x2 mode.

At time T_2 , the road condition metric has increased to a value that is greater than the level indicated by line 1301. The available engine mode signal changes to a value of one in response to the change in the road condition metric. Specifically, the available engine modes are changed such that the engine may not be operated at idle with the disconnect clutch open and rotation of the engine may not be automatically stopped. The disconnect clutch remains closed and the wheel torque demand remains relatively constant. Further, the driveline mode remains in 4x2 mode.

Between time T_2 and time T_3 , the driveline mode is changed from 4×2 to 4×4 and the wheel torque is varied in response to driver demand. The road condition metric increases to a value above horizontal line **1301**. As a result, the available engine mode remains at a value of one to ensure that the driveline may be ready to respond to driver input during degraded driving conditions. The engine state stays at a value of three, and the driveline disconnect remains closed.

At time T_3 , the road condition metric is reduced to a value less than that of horizontal line **1301** in response to road conditions. The lower road condition metric indicates improving driving conditions. The available engine mode changes to a value of two in response to the decreasing road condition metric. Further, the wheel torque is relatively low so that the driveline disconnect clutch may be opened as shown. The engine moves to idle as indicated by the engine state changing to a value of one. The driveline mode remains in 4×4 mode. In this way, engine fuel consumption may be reduced by operating the engine at idle with the driveline disconnect clutch held open. However, the engine may not be automatically stopped when the available engine mode is at a value of two.

At time T_4 , the road condition metric is reduced to a level below horizontal line **1304** in response to road conditions. Consequently, the available engine mode is changed to a value of three to allow the engine to stop. The disconnect clutch remains in an open state and the driveline mode remains in 4×4 mode. Between time T_4 and time T_5 , the wheel torque increases and decreases in response to a drive demand and the driveline disconnect clutch is closed to provide the desired wheel torque via a combination of engine and DISG torque. The driveline disconnect clutch is closed when the wheel torque exceeds a threshold level shortly before time T_5 . The engine state changes from stopped to where the engine may idle when the disconnect clutch is open. However, since the disconnect clutch is closed, the engine may be operated at higher speeds.

At time T_5 , the road condition metric increases to a value indicated by horizontal line **1304** in response to road conditions. The available engine mode changes to a value of two to indicate that the engine may be operated at idle and off-idle but may not be automatically stopped. It may be observed that the available engine modes changes at different levels of the road condition metric when the vehicle is operated in 4×4 mode as compared to when the vehicle is operated in 4×2 mode. Such operation may reduce degradation of driveline components when the vehicle is operated in 4×4 mode. The engine state remains at a value of two indicating that the engine may go to idle if the disconnect clutch is opened.

At time T_6 , the road condition metric value increases to a level greater than that of horizontal line **1301**. The available engine modes changes to a value of three indicating that the engine may not be automatically stopped. The engine state is also changes to a level of three to indicate that the engine may operate at idle or off-idle when the disconnect clutch is closed. The engine state and available engine mode stay at the same levels until the end of the sequence.

As will be appreciated by one of ordinary skill in the art, methods described in FIGS. **4-10** may represent one or more of any number of processing strategies such as event-driven, interrupt-driven, multi-tasking, multi-threading, and the like. As such, various steps or functions illustrated may be performed in the sequence illustrated, in parallel, or in some cases omitted. Likewise, the order of processing is not necessarily required to achieve the objects, features, and

advantages described herein, but is provided for ease of illustration and description. Although not explicitly illustrated, one of ordinary skill in the art will recognize that one or more of the illustrated steps or functions may be repeatedly performed depending on the particular strategy being used.

This concludes the description. The reading of it by those skilled in the art would bring to mind many alterations and modifications without departing from the spirit and the scope of the description. For example, I3, I4, I5, V6, V8, V10, and V12 engines operating in natural gas, gasoline, diesel, or alternative fuel configurations could use the present description to advantage.

The invention claimed is:

1. A method of adjusting operation of a hybrid vehicle, comprising:

automatically restarting an engine in response to a first condition while the hybrid vehicle is operating in a four wheel drive low gear range; and

automatically restarting the engine in response to a second condition other than the first condition while the hybrid vehicle is not operating in the four wheel drive low gear range.

2. The method of claim 1, where the engine is not started in response to releasing a brake pedal during the second condition, and where the engine is started in response to releasing a brake pedal during the first condition.

3. The method of claim 1, where the hybrid vehicle is operating in a four wheel drive high gear range during the second condition.

4. The method of claim 1, where the hybrid vehicle is operating in a two wheel drive mode during the second condition.

5. The method of claim 1, further comprising providing wheel torque up to a threshold amount via a driveline integrated starter generator without supplying torque via the engine after restarting the engine during the second condition.

6. The method of claim 5, further comprising providing wheel torque via the driveline integrated starter generator and the engine for wheel torques greater than the threshold amount.

7. The method of claim 1, where the hybrid vehicle includes a driveline disconnect clutch, and further comprising locking the driveline disconnect clutch in a closed state while the hybrid vehicle is operated in a four wheel drive mode and until the four wheel drive mode is exited.

8. A method of adjusting operation of a hybrid vehicle, comprising:

automatically restarting an engine in response to release of a vehicle brake while the hybrid vehicle is operating in a four wheel drive low gear range; and

commanding a torque to a torque converter impeller while the hybrid vehicle is operated in the four wheel drive low gear range that is different than a torque supplied to the torque converter impeller during similar operating conditions while the hybrid vehicle is operated in a two wheel drive mode.

9. The method of claim 8, further comprising operating the engine for a longer engine idle time after automatic engine stop conditions other than idle time have been met while the hybrid vehicle is operated in the four wheel drive low gear range as compared to engine idle time after automatic engine stop conditions other than idle time have been met while the hybrid vehicle is operated in the two wheel drive mode.

31

10. The method of claim 8, further comprising operating the engine for a longer engine idle time after automatic engine stop conditions other than idle time have been met while the hybrid vehicle is operated in the four wheel drive low gear range as compared to engine idle time after automatic engine stop conditions other than idle time have been met while the hybrid vehicle is operated in a four wheel drive high gear range.

11. The method of claim 8, further comprising automatically restarting the engine in response to a threshold desired wheel torque amount while the hybrid vehicle is not operating in the four wheel drive low gear range.

12. The method of claim 8, further comprising adjusting opening and closing conditions for a driveline disconnect clutch in response to operating the hybrid vehicle in the four wheel drive low gear range.

13. The method of claim 12, where adjusting opening and closing conditions for the driveline disconnect clutch includes opening and closing the driveline disconnect clutch

32

according to a different driveline disconnect clutch application schedule than when the hybrid vehicle is operated in a four wheel drive high gear range.

14. The method of claim 12, where adjusting opening and closing conditions for the driveline disconnect clutch includes opening and closing the driveline disconnect clutch according to a different driveline disconnect clutch application schedule than when the hybrid vehicle is operated in the two wheel drive mode.

15. A method of adjusting operation of a hybrid vehicle, comprising:

automatically restarting a stopped engine in response to a driver selecting a four wheel drive range.

16. The method of claim 15, where the driver selects four wheel drive range while in a two wheel drive range.

17. The method of claim 15, where the four wheel drive range is a high or low gear range.

* * * * *