C 07 J 5
A 61 K 31/56 Ans.nr.: 3363/85
Indleveret: 24 jul 1985
Løbedag: 24 jul 1985
Alm. tilgængelig: 31 jan 1986
Prioritet: 30 jul 1984 SE 8403905
AKTIEBOLAGET *DRACO; Lund, SE.
Opfinder: Bengt Ingemar *Axelsson; SE, Ralph Lennart *Brattsand; SE, Carl Magnus Olof *Dahlbaeck; SE, Leif Arne *Kaellstroem; SE, Jan William *Trofast; SE.
Fuldmægtig: Kontor for Industriel Eneret

Farmaceutisk præparat indeholdende liposomer i kombination med en steroidester

3363-85

Sammendrag

Farmaceutisk præparat indeholdende liposomer i kombination med en steroidester

Farmaceutiske præparater til indgift navnlig i åndedrætsvejene til behandling og kontrol af betændelsestilstand omfatter liposomer i kombination med en forbindelse med formlen

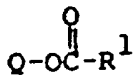

I

hvor Q er en af grupperne

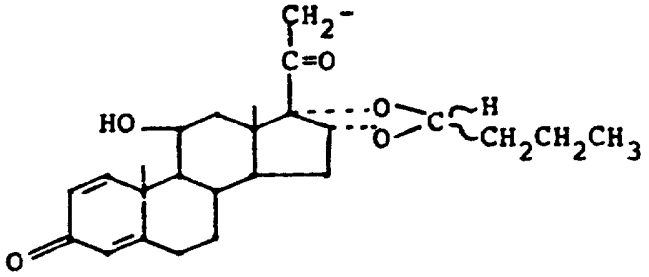

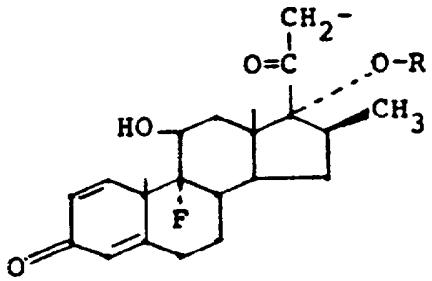
CH2-
O=C
O-R
CH3
HO
F
O

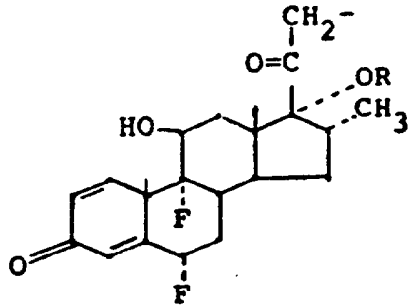
CH2-
O=C
OR
CH3
HO
F
O
F

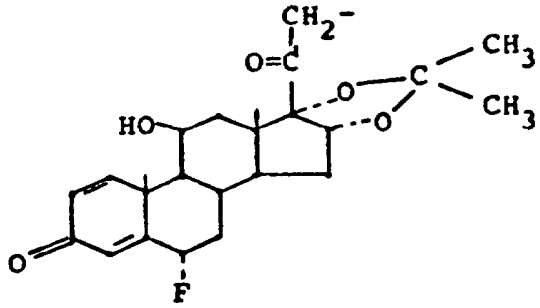
CH2-
O=C
CH3
O
C
CH3
O
HO
O
F

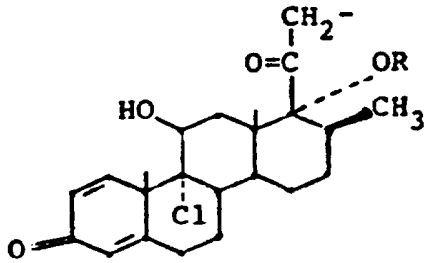
CH2-
O=C
OR
HO
CH3
Cl
O

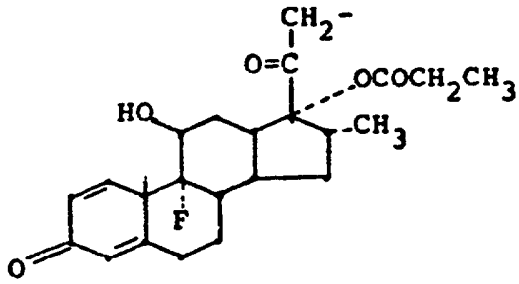
CH2-
O=C
OCOCH2CH3
HO
CH3
F
O