



(86) Date de dépôt PCT/PCT Filing Date: 2012/05/31
 (87) Date publication PCT/PCT Publication Date: 2012/12/06
 (45) Date de délivrance/Issue Date: 2021/12/07
 (85) Entrée phase nationale/National Entry: 2013/11/29
 (86) N° demande PCT/PCT Application No.: US 2012/040081
 (87) N° publication PCT/PCT Publication No.: 2012/166844
 (30) Priorités/Priorities: 2011/06/01 (US61/492,314);
 2011/10/18 (US61/548,663); 2012/02/03 (US61/594,985)

(51) Cl.Int./Int.Cl. *A61K 35/50* (2015.01),
A61P 25/04 (2006.01), *A61P 29/00* (2006.01)
 (72) Inventeurs/Inventors:
 HERZBERG, URI, US;
 GURNEY, JODI, US
 (73) Propriétaire/Owner:
 CELULARITY INC., US
 (74) Agent: SMART & BIGGAR LLP

(54) Titre : TRAITEMENT DE LA DOULEUR A L'AIDE DE CELLULES SOUCHES PLACENTAIRES
 (54) Title: TREATMENT OF PAIN USING PLACENTAL STEM CELLS

(57) **Abrégé/Abstract:**

Provided herein are methods of treatment of an individual having pain, e.g., neuropathic pain, comprising administering to the individual a therapeutically effective amount of tissue culture plastic adherent placental stem cells (PDAC™).

(12) INTERNATIONAL APPLICATION PUBLISHED UNDER THE PATENT COOPERATION TREATY (PCT)

(19) World Intellectual Property
Organization
International Bureau(10) International Publication Number
WO 2012/166844 A2(43) International Publication Date
6 December 2012 (06.12.2012)

- (51) **International Patent Classification:**
A61K 35/50 (2006.01) *A61P 29/00* (2006.01)
- (21) **International Application Number:**
PCT/US2012/040081
- (22) **International Filing Date:**
31 May 2012 (31.05.2012)
- (25) **Filing Language:** English
- (26) **Publication Language:** English
- (30) **Priority Data:**
61/492,314 1 June 2011 (01.06.2011) US
61/548,663 18 October 2011 (18.10.2011) US
61/594,985 3 February 2012 (03.02.2012) US
- (71) **Applicant (for all designated States except US): AN-THROGENESIS CORPORATION** [US/US]; 33 Technology Drive, Warren, NJ 07059 (US).
- (72) **Inventors; and**
- (75) **Inventors/Applicants (for US only): HERZBERG, Uri** [US/US]; 148 Maple Street, Bridgewater, NJ 08807 (US).
GURNEY, Jodi [US/US]; 6548 North Oliphant Avenue, Chicago, IL 60631 (US).
- (74) **Agents: INSOGNA, Anthony, M.** et al.; Jones Day, 222 East 41st Street, New York, NY 10017-6702 (US).

(81) **Designated States (unless otherwise indicated, for every kind of national protection available):** AE, AG, AL, AM, AO, AT, AU, AZ, BA, BB, BG, BH, BR, BW, BY, BZ, CA, CH, CL, CN, CO, CR, CU, CZ, DE, DK, DM, DO, DZ, EC, EE, EG, ES, FI, GB, GD, GE, GH, GM, GT, HN, HR, HU, ID, IL, IN, IS, JP, KE, KG, KM, KN, KP, KR, KZ, LA, LC, LK, LR, LS, LT, LU, LY, MA, MD, ME, MG, MK, MN, MW, MX, MY, MZ, NA, NG, NI, NO, NZ, OM, PE, PG, PH, PL, PT, QA, RO, RS, RU, RW, SC, SD, SE, SG, SK, SL, SM, ST, SV, SY, TH, TJ, TM, TN, TR, TT, TZ, UA, UG, US, UZ, VC, VN, ZA, ZM, ZW.

(84) **Designated States (unless otherwise indicated, for every kind of regional protection available):** ARIPO (BW, GH, GM, KE, LR, LS, MW, MZ, NA, RW, SD, SL, SZ, TZ, UG, ZM, ZW), Eurasian (AM, AZ, BY, KG, KZ, RU, TJ, TM), European (AL, AT, BE, BG, CH, CY, CZ, DE, DK, EE, ES, FI, FR, GB, GR, HR, HU, IE, IS, IT, LT, LU, LV, MC, MK, MT, NL, NO, PL, PT, RO, RS, SE, SI, SK, SM, TR), OAPI (BF, BJ, CF, CG, CI, CM, GA, GN, GQ, GW, ML, MR, NE, SN, TD, TG).

Published:

— without international search report and to be republished upon receipt of that report (Rule 48.2(g))

(54) **Title:** TREATMENT OF PAIN USING PLACENTAL STEM CELLS

Fig. 1

(57) **Abstract:** Provided herein are methods of treatment of an individual having pain, e.g., neuropathic pain, comprising administering to the individual a therapeutically effective amount of tissue culture plastic adherent placental stem cells (PDAC™).

WO 2012/166844 A2

TREATMENT OF PAIN USING PLACENTAL STEM CELLS

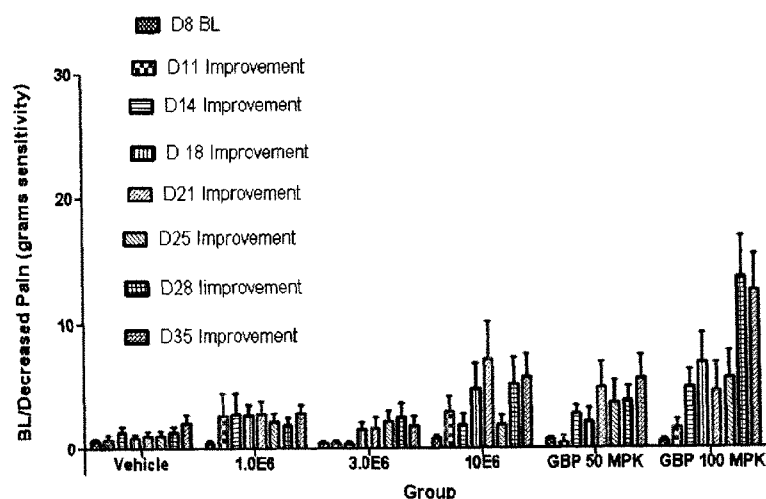
[0001] This application claims priority to U.S. Provisional Patent Application No. 61/492,314, filed June 1, 2011, U.S. Provisional Patent Application No. 61/548,663, filed October 18, 2011, and U.S. Provisional Patent Application No. 61/594,985, filed February 3, 2012.

1. FIELD

[0002] Provided herein are methods of ameliorating pain, and of treating individuals having pain, using isolated placental stem cells.

2. BACKGROUND

[0003] Because mammalian placentas are plentiful and are normally discarded as medical waste, they represent a unique source of medically-useful stem cells. There is a need in the medical field for improved compositions and methods of suppressing pain. As such, provided herein are placental stem cells, and compositions comprising placental stem cells, useful in the treatment of pain, and methods of using the same to treat pain.

3. SUMMARY

[0004] In one aspect, provided herein is a method of treating pain, or abnormal sensory conditions such as dysaesthesia, allodynia and hyperalgesia, in an individual, comprising administering to the individual a therapeutically effective amount of placental stem cells, or culture medium conditioned by placental stem cells, wherein the therapeutically effective amount is an amount sufficient to cause a detectable improvement in said pain. In a specific embodiment, said method comprises identifying an individual in need of pain relief, or an individual suffering from pain. In another specific embodiment, said method additionally comprises determining one or more first levels of pain in said individual prior to administration of said placental stem cells, and determining one or more second levels of pain in said individual after administration of said placental stem cells, wherein said therapeutically effective amount of placental stem cells reduces said one or more second levels of said pain as compared to said one or more first level of pain. In a more specific embodiment, said therapeutically effective amount of placental stem cells results in a detectable improvement in said pain that is greater than, or more long-lasting than, improvement due to administration of a placebo. In a more specific

embodiment, said one or more first levels of pain and said one or more second levels of pain are determined by a pain assessment scale. In a more specific embodiment, said pain assessment scale is the Numeric Pain Intensity Scale; the Pain Quality Assessment Scale; the Simple Descriptive Pain Intensity Scale; the Visual Analog Scale; the Wong-Baker FACES Pain Rating Scale; the FLACC scale; the CRIES scale; or the COMFORT scale.

[0005] In another specific embodiment, said method additionally comprises determining a first level of one or more physiological indicia of pain in said individual prior to administration of said placental stem cells, and determining a second level of one or more physiological indicia of pain in said individual after administration of said placental stem cells, wherein said therapeutically effective amount of placental stem cells reduces said second level as compared to said first level. In a more specific embodiment, said physiological indicium of pain is heart rate in the individual. In a more specific embodiment, said heart rate in said individual is lower after said administration compared to said heart rate in said individual before said administration. In another more specific embodiment, said physiological indicium of pain is the systolic of said individual. In a more specific embodiment, said systolic of said individual is lower after said administration compared to said systolic in said individual before said administration. In another more specific embodiment, said physiological indicium of pain is the diastolic of said individual. In a more specific embodiment, said diastolic of said individual is lower after said administration compared to said diastolic in said individual before said administration.

[0006] In another embodiment of the method of treating pain, said pain is neuropathic pain. In a specific embodiment, said neuropathic pain is caused by diabetic neuropathy. In another specific embodiment, said neuropathic pain is caused by injury to a nerve in said individual. In another specific embodiment, said neuropathic pain is caused by a drug. In certain specific embodiments, said drug is or comprises a platinum-containing anticancer drug, *e.g.*, oxaliplatin, carboplatin or cisplatin, or another chemotherapeutic drug such as paclitaxel or vincristine. In another embodiment, the neuropathic pain is caused by a virus, *e.g.*, a viral disease such as varicella zoster, herpes (*e.g.*, herpes simplex) or human immunodeficiency virus (HIV). Yet in another embodiment the pain is caused by radiation injury, *e.g.*, radiation injury that is part of cancer treatment. In another specific embodiment, said neuropathic pain is caused by inflammation, *e.g.*, neuroinflammation, neuritis.

[0007] In another embodiment of the method of treating pain, said pain is inflammatory pain. In another embodiment, said pain is bone pain. In a specific embodiment, said bone pain is associated with or caused by cancer. In another embodiment, said pain is caused by cancer. In another embodiment, said pain is caused by or associated with vulvodynia. In another embodiment, said pain is caused by or associated with interstitial cystitis. In another embodiment, said pain is unresponsive to steroid therapy. In another embodiment, said pain is unresponsive to nonsteroidal anti-inflammatory therapy. In another embodiment, said pain is unresponsive to opioid therapy. In another embodiment, said pain is unresponsive to opiate therapy.

[0008] In another aspect, provided herein is a therapeutically effective amount of placental stem cells, or culture medium conditioned by placental stem cells, for use in treating pain in an individual, wherein the therapeutically effective amount is an amount sufficient to cause a detectable improvement in said pain. In one embodiment, said level of pain in said individual before said use and said level of pain in the individual after said use are determined by a pain assessment scale, *e.g.*, the Numeric Pain Intensity Scale; the Pain Quality Assessment Scale; the Simple Descriptive Pain Intensity Scale; the Visual Analog Scale; the Wong-Baker FACES Pain Rating Scale; the FLACC scale; the CRIES scale; or the COMFORT scale. In another embodiment, said level of pain in said individual before said use and said level of pain in the individual after said use are determined by one or more physical indicia of pain. In a specific embodiment, said physiological indicium of pain is heart rate in the individual, *e.g.*, said heart rate in said individual is lower after said use than before said use. In another specific embodiment, said physiological indicium of pain is the systolic of said individual, *e.g.*, said systolic in said individual is lower after said use than before said use. In another specific embodiment, said physiological indicium of pain is diastolic of said individual, *e.g.*, said diastolic in said individual is lower after said use than before said use. In certain embodiments, said pain is neuropathic pain. In a more specific embodiment, said neuropathic pain is caused by diabetic neuropathy. In a more specific embodiment, said neuropathic pain is caused by injury to a nerve in said individual. In another more specific embodiment, said neuropathic pain is caused by inflammation. In another more specific embodiment, said neuropathic pain is caused by a drug. In a more specific embodiment, said drug is or comprises a platinum-containing anticancer drug, *e.g.*, platinum-containing anticancer drug is or comprises oxaliplatin, carboplatin or

cisplatin. In another specific embodiment, said drug is or comprises paclitaxel. In other specific embodiments, said pain is inflammatory pain, bone pain (*e.g.*, bone pain is associated with or caused by cancer), pain caused by cancer, pain caused by or associated with vulvodynia, pain caused by or associated with interstitial cystitis, or pain caused by degenerative joint disease such as osteoarthritis. In certain embodiments, said pain is unresponsive to steroid therapy. In certain other embodiments, said pain is unresponsive to nonsteroidal anti-inflammatory therapy. In certain other embodiments, said pain is unresponsive to opioid therapy. In certain other embodiments, said pain is unresponsive to non-specific or mixed mu/delta opioids therapy.

[0009] In a specific embodiment of any of the above embodiments, said placental stem cells are CD10⁺, CD34⁻, and CD105⁺. In a more specific embodiment, said placental stem cells are additionally CD200⁺, *e.g.*, the placental stem cells are CD10⁺, CD34⁻, CD105⁺, and CD200⁺. In a more specific embodiment, said placental stem cells are additionally CD45⁻ and CD90⁺. In a more specific embodiment, said placental stem cells are additionally CD80⁻ and CD86⁻. In other specific embodiments, said placental stem cells express CD200 and do not express HLA-G; or express CD73, CD105, and CD200; or express CD200 and OCT-4; or express CD73 and CD105 and do not express HLA-G. In a specific embodiment of any of the placental stem cells described herein, said placental stem cells are HLA-A,B,C⁺. In specific embodiments of any of the embodiments herein, said placental stem cells are additionally OCT-4⁺. In certain embodiments, said placental stem cells are formulated to be administered locally. In certain other embodiments, said placental stem cells are formulated to be administered systemically, *e.g.*, intravenously or intraarterially.

[0009a] The present application as claimed relates to:

- use of a therapeutically effective amount of placental stem cells for the treatment of neuropathic pain in an individual, wherein said placental stem cells are CD10⁺, CD34⁻, CD105⁺ and CD200⁺ placental stem cells; and

- a therapeutically effective amount of placental stem cells for use in treating neuropathic pain in an individual, wherein said placental stem cells are CD10⁺, CD34⁻, CD105⁺ and CD200⁺ placental stem cells.

3.1 DEFINITIONS

[0010] As used herein, the term “about,” when referring to a stated numeric value, indicates a value within plus or minus 10% of the stated numeric value.

[0011] As used herein, the term “derived” means isolated from or otherwise purified. For example, placental derived adherent cells are isolated from placenta. The term “derived” encompasses cells that are cultured from cells isolated directly from a tissue, *e.g.*, the placenta, and cells cultured or expanded from primary isolates.

[0012] As used herein, “immunolocalization” means the detection of a compound, *e.g.*, a cellular marker, using an immune protein, *e.g.*, an antibody or fragment thereof in, for example,

flow cytometry, fluorescence-activated cell sorting, magnetic cell sorting, *in situ* hybridization, immunohistochemistry, or the like.

[0013] As used herein, the term “SH2” refers to an antibody that binds an epitope on the marker CD105. Thus, cells that are referred to as SH2⁺ are CD105⁺.

[0014] As used herein, the terms “SH3” and SH4” refer to antibodies that bind epitopes present on the marker CD73. Thus, cells that are referred to as SH3⁺ and/or SH4⁺ are CD73⁺.

[0015] As used herein, a stem cell is “isolated” if at least 50%, 60%, 70%, 80%, 90%, 95%, or at least 99% of the other cells with which the stem cell is naturally associated are removed from the stem cell, *e.g.*, during collection and/or culture of the stem cell. A population of “isolated” cells means a population of cells that is substantially separated from other cells of the tissue, *e.g.*, placenta, from which the population of cells is derived. In some embodiments, a population of, *e.g.*, stem cells is “isolated” if at least 50%, 60%, 70%, 80%, 90%, 95%, or at least 99% of the cells with which the population of stem cells are naturally associated are removed from the population of stem cells, *e.g.*, during collection and/or culture of the population of stem cells.

[0016] As used herein, the term “placental stem cell” refers to a stem cell or progenitor cell that is derived from, *e.g.*, isolated from, a mammalian placenta, regardless of the number of passages after a primary culture, which adheres to a tissue culture substrate (*e.g.*, tissue culture plastic or a fibronectin-coated tissue culture plate). The term “placental stem cell” as used herein does not, however, refer to a trophoblast, a cytotrophoblast, embryonic germ cell, or embryonic stem cell, as those cells are understood by persons of skill in the art. A cell is considered a “stem cell” if the cell retains at least one attribute of a stem cell, *e.g.*, a marker or gene expression profile associated with one or more types of stem cells; the ability to replicate at least 10-40 times in culture; multipotency, *e.g.*, the ability to differentiate, either *in vitro*, *in vivo* or both, into cells of one or more of the three germ layers; the lack of adult (*i.e.*, differentiated) cell characteristics, or the like. The terms “placental stem cell” and “placenta-derived stem cell” may be used interchangeably. Unless otherwise noted herein, the term “placental” includes the umbilical cord. The placental stem cells disclosed herein are, in certain embodiments, multipotent *in vitro* (that is, the cells differentiate *in vitro* under differentiating conditions), multipotent *in vivo* (that is, the cells differentiate *in vivo*), or both.

[0017] As used herein, a stem cell is “positive” for a particular marker when that marker is detectable. For example, a placental stem cell is positive for, *e.g.*, CD73 because CD73 is detectable on placental stem cells in an amount detectably greater than background (in comparison to, *e.g.*, an isotype control or an experimental negative control for any given assay). A cell is also positive for a marker when that marker can be used to distinguish the cell from at least one other cell type, or can be used to select or isolate the cell when present or expressed by the cell.

[0018] As used herein, “immunomodulation” and “immunomodulatory” mean causing, or having the capacity to cause, a detectable change in an immune response, and the ability to cause a detectable change in an immune response.

4. BRIEF DESCRIPTION OF THE FIGURES

[0019] Figure 1 depicts the efficacy of CD10⁺, CD34⁻, CD105⁺, CD200⁺ placental stem cells, vehicle or gabapentin (GBP) in the reduction of pain in a neuropathic pain model. X axis: conditions; Y axis: improvement in sensitivity (allodynia) according to the Von Frey Filament Assortment assay. “D”: Day. GBP: gabapentin. MPK: milligrams per kilogram. BL: baseline.

[0020] Figure 2 depicts the degree of total pain relief (TOPAR) produced by administration of CD10⁺, CD34⁻, CD105⁺, CD200⁺ placental stem cells (1 x 10⁶, 3 x 10⁶ or 10 x 10⁶ cells/administration), vehicle or gabapentin (GBP) in the neuropathic pain animal model. Asterisks indicate significant results compared to vehicle administration alone.

[0021] Figures 3A-3D depict the effect of CD10⁺, CD34⁻, CD105⁺, CD200⁺ placental stem cells on mechanical allodynia measured by 26g force of Von Frey fiber (A): hind paw withdrawal frequency at ipsi-lateral limb following administration of 4 x 10⁶ placental stem cells (squares) and vehicle (diamonds). (B): hind paw withdrawal frequency at contra-lateral limb following administration of 4 x 10⁶ placental stem cells (squares) and vehicle (straight line). (C): dose-dependent effect of placental stem cells on reduction of mechanical allodynia at ipsi-lateral limb. (D): dose-dependent effect of placental stem cells on the percentage of pain reduction responders. *P<0.05; **p<0.01 vs vehicle. For Figures 3C and 3D, the first bar (leftmost) represents the vehicle; the second bar represents 4 x 10⁶ placental stem cells; the third bar represents 1 x 10⁶ placental stem cells; and the fourth bar (rightmost) represents 4 x 10⁵ placental stem cells.

[0022] Figures 4A-4B demonstrate that CD10⁺, CD34⁻, CD105⁺, CD200⁺ placental stem cells suppress dendritic cells recruitment, activation, and differentiation at draining lymph nodes at Day 4. (A): The placental stem cell treated group had lower CD11c, CD86 and CD80 gene expression. (B): The placental stem cell treated group had lower IL-12 gene expression. *P<0.05; **p<0.01 vs vehicle. For Figures 4A and 4B, the first bar (leftmost) represents the vehicle; the second bar (rightmost) represents placental stem cells.

[0023] Figures 5A-5C demonstrate that CD10⁺, CD34⁻, CD105⁺, CD200⁺ placental stem cells suppress T-cell activation, modulated T-cell differentiation and cytokine profile. (A): The placental stem cell treated group had lower CD3 and CD69 gene expression at draining lymph node at Day 4. (B) The placental stem cell treated group had significantly lower IFN γ gene expression at draining lymph node at Day 4. (C): The placental stem cell treated group had higher IL-10, but lower IL-17 gene expression at draining lymph node at Day 4. *P<0.05; **p<0.01 vs vehicle. For Figures 5A, 5B, and 5C, the first bar (leftmost) represents the vehicle; the second bar (rightmost) represents placental stem cells.

[0024] Figures 6A-6B demonstrate that CD10⁺, CD34⁻, CD105⁺, CD200⁺ placental stem cells (PSC) suppress IL-17 mRNA (A) and protein (B) expression in ipsi-lateral sciatic nerve at Day 8. *P<0.05 vs vehicle.

[0025] Figures 7A-7D demonstrate that CD10⁺, CD34⁻, CD105⁺, CD200⁺ placental stem cells suppress immune cell infiltration into ipsi-lateral sciatic nerve at Day 8. (A): Placental stem cells suppressed macrophage infiltration (Emr1) and activation (CD68). (B): Placental stem cells suppressed dendritic cell infiltration (CD11c) and activation (CD80, IL-12b). (C): Placental stem cells suppressed T-cell infiltration (CD3d) and activation (CD69). (D): Flow cytometry analysis of sciatic nerve single cell suspension showed that placental stem cells suppressed T-cell (CD3) and macrophage (ED2) infiltration. *P<0.05 vs vehicle. For Figures 7A, 7B, and 7C, the first bar (leftmost) represents the vehicle; the second bar (rightmost) represents placental stem cells. For Figure 7D, the first bar (leftmost) represents the naive cells; the middle bar represents the vehicle; and the third bar (rightmost) represents placental stem cells.

[0026] Figures 8A-8L demonstrate that CD10⁺, CD34⁻, CD105⁺, CD200⁺ placental stem cells suppress inflammatory infiltrates into Ipsi-lateral sciatic nerve at Day 8. H&E staining (A-C), CD68 (D-F), CD8 (G-I), and CD4 (J-L) in normal, vehicle and placental stem cell-treated

animals. Arrows indicate perineurium in A, B, and C; asterisks indicate epineurium.

Magnification 100x, scale bar 200 μ m.

[0027] Figure 9 demonstrates that CD10⁺, CD34⁻, CD105⁺, CD200⁺ placental stem cells suppress mRNA expression of CCL2, CCL12, and CXCL1 in ipsi-lateral sciatic nerve at Day 8. The first bar (leftmost) represents the vehicle; the second bar (rightmost) represents placental stem cells.

[0028] Figures 10A-10D depict the number of responses to 26 g stimuli to the rats' paw at baseline, following the nerve injury procedure (D6), and following treatment (D10, D16, D25 and D30). (A) A significant pain reduction was observed following CD10⁺, CD34⁻, CD105⁺, CD200⁺ placental stem cell administration on pain induced by CCI. (C) A significant pain reduction following CD10⁺, CD34⁻, CD105⁺, CD200⁺ placental stem cell administration on pain induced by CCI was observed. (B, D) The effect on the contralateral paw is depicted.

[0029] Figures 11A-11B depict the duration rats were able to remain on a rotating rod (up to 180 second), at baseline (BL), following the nerve injury procedure (D7) and following treatment (D11, D21, D26 and D34). (A) CD10⁺, CD34⁻, CD105⁺, CD200⁺ placental stem cell intravenous (IV) treated and control groups. (B) CD10⁺, CD34⁻, CD105⁺, CD200⁺ placental stem cell intramuscular (IM) treated and control groups.

5. DETAILED DESCRIPTION

5.1 METHODS OF TREATMENT OF PAIN

[0030] Described herein are methods of treating pain comprising the administration of placental-derived cells, e.g., placental stem cells, e.g., the placental stem cells described in Section 5.4, below, or prepared as described in Example 7, below. In specific embodiments, the placental stem cells used in the methods for treating pain described herein are CD10⁺, CD34⁻, CD105⁺, and CD200⁺. In other specific embodiments, the placental stem cells used in the methods for treating pain described herein express the ELOVL2, ST3GAL6, ST6GALNAC5, and/or SLC12A8 gene at a detectably higher level than the expression of said gene by an equivalent number of BM-MSCs. In certain embodiments, the placental stem cells used in the methods described herein express the CPA4, TCF21, and/or VTN gene at a detectably higher level than the expression of said gene by an equivalent number of BM-MSCs. In certain embodiments, the placental stem cells used in the methods described herein express the

B4GALT6, FLJ10781, and/or NUAK1 gene at a detectably higher level than the expression of said gene by an equivalent number of BM-MSCs. In a specific embodiment, said placental stem cells further express the C11orf9 gene at a detectably higher level than the expression of said gene by an equivalent number of BM-MSCs.

5.1.1 Methods of Treating Pain

[0031] Pain is generally defined as an unpleasant sensory and emotional experience associated with actual or potential tissue damage or described in terms of such damage. Merskey H, Bogduk N, eds., Classification of Chronic Pain, International Association for the Study of Pain (IASP) Task Force on Taxonomy, IASP Press: Seattle, 209-214, 1994. Because the perception of pain is highly subjective, it is one of the most difficult pathologies to diagnose and treat effectively.

[0032] In one aspect, provided herein is a method of treating an individual having pain, comprising administering to the individual a therapeutically effective amount of placental stem cells, or culture medium conditioned by placental stem cells, wherein the therapeutically effective amount is an amount sufficient to cause a detectable improvement in said pain or a symptom associated with said pain. In one embodiment, said method additionally comprises determining a first level of pain in said individual prior to administration of said placental stem cells, and determining a second level of pain in said individual after administration of said placental stem cells, wherein said therapeutically effective amount of placental stem cells reduces said second level of said pain as compared to said first level of pain.

[0033] In certain embodiments, the therapeutically effective amount of placental stem cells, when administered, results in greater, or more long-lasting, improvement of pain in the individual as compared to administration of a placebo.

[0034] In certain embodiments, the pain is nociceptive pain. Nociceptive pain is typically elicited when noxious stimuli such as inflammatory chemical mediators are released following tissue injury, disease, or inflammation and are detected by normally functioning sensory receptors (nociceptors) at the site of injury. *See, e.g.,* Koltzenburg, M. Clin. J. of Pain 16:S131-S138 (2000). Examples of causes of nociceptive pain include, but are not limited to, chemical or thermal burns, cuts and contusions of the skin, osteoarthritis, rheumatoid arthritis, tendonitis, and myofascial pain. In certain embodiments, nociceptive pain is stimulated by inflammation.

[0035] In certain other embodiments, the pain is neuropathic pain. Neuropathic pain reflects injury or impairment of the nervous system, and has been defined as “pain initiated or caused by a primary lesion or dysfunction in the nervous system.” Merskey H, Bogduk N, eds., *Classification of Chronic Pain*, International Association for the Study of Pain (IASP) Task Force on Taxonomy, IASP Press: Seattle, 209-214, 1994. In a specific embodiment, the neuropathic pain is characterized by altered excitability of peripheral neurons. In other specific embodiments, the neuropathic pain includes, but is not limited to, pain associated with diabetic neuropathy, postherpetic neuralgia, trigeminal neuralgia, inflammation (e.g., neuroinflammation, neuritis), and post-stroke pain. In certain embodiments, the neuropathic pain is continuous, episodic, and is described as, e.g., burning, tingling, prickling, shooting, electric-shock-like, jabbing, squeezing, deep aching, or spasmodic. In certain other embodiments, the individual having neuropathic pain additionally experiences partial or complete sensory deficit, abnormal or unfamiliar unpleasant sensations (dysaesthesia), pain resulting from non-noxious stimuli, or disproportionate perception of pain in response to supra-threshold stimuli (hyperalgesia).

[0036] In another specific embodiment, the neuropathic pain is complex regional pain syndrome (CRPS). In a specific embodiment, CRPS affects the extremities in the absence of a nerve injury (CRPS type I). In a more specific embodiment, said CRPS type I includes reflex sympathetic dystrophy (RSD). In a more specific embodiment, said RSD is stage I RSD, or “early RSD”. In early RSD, pain is more severe than would be expected from the injury, and it has a burning or aching quality. It may be increased by dependency of the limb, physical contact, or emotional upset. The affected area typically becomes edematous, may be hyperthermic or hypothermic, and may show increased nail and hair growth. Radiographs may show early bony changes. In another more specific embodiment, said RSD is stage II RSD, or “established RSD”. In a more specific embodiment, said established RSD comprises, in addition to pain, induration of edematous tissue; hyperhidrosis of skin with livedo reticularis or cyanosis; hair loss; ridging, cracking or brittling of nails; development of dry hands; and/or noticeable atrophy of skin and subcutaneous tissues. Pain remains the dominant feature. In another more specific embodiment, said RSD is stage III RSD, or “late RSD”. In a more specific embodiment, said late RSD comprises pain that spreads proximally; irreversible tissue damage; thin, shiny skin; and bone demineralization visible on radiographs.

[0037] In another specific embodiment, the neuropathic pain is pain caused by a drug, *e.g.*, a chemotherapeutic drug or anti-cancer drug. In specific embodiments, the drug is or comprises a platinum-containing drug, a taxane, an epothilone, a plant alkaloid, or a thalidomide. In more specific embodiments, the drug is or comprises bortezomib, carboplatin (*e.g.*, PARAPLATIN®), cisplatin (*e.g.*, PLATINOL®), cytarabine (*e.g.*, CYTOSAR®, Ara-C), docetaxel (*e.g.*, TAXOTERE®), etoposide/VP-16 (VEPESID®), gemcitabine (*e.g.*, GEMZAR®), HALAVEN® (cribulin mesylate), hexamethylmelamine (*e.g.*, HEXALIN®), paclitaxel (*e.g.*, TAXOL®; ABRAXANE™), oxaliplatin (*e.g.*, ELOXATIN®), suramin, thalidomide (*e.g.*, THALOMID®), vinblastine (*e.g.*, VELBAN®; ALKABAN-AQ®), vincristine (*e.g.*, ONCOVIN®, VINCASAR PFS®, Vincrex), or vinorelbine (NAVELBINE®).

[0038] In certain other specific embodiments, the drug is an antibiotic. In certain other embodiments, the drug is a statin.

[0039] In certain other specific embodiments, the drug is or comprises amlodipine (*e.g.*, NORVASC®, Lotril or Lotrel), atorvastatin (*e.g.*, LIPITOR®), duloxetine (*e.g.*, CYMBALTA®), pregabalin (LYRICA®), allopurinol (*e.g.*, LOPURIM®, ZYLOPRIM®), aminodipinberglate, amiodarone (*e.g.*, CORDERONE®, PACERONE®), amiodipine, amitriptyline (*e.g.*, ELAVIL™, ENDEP™, VANATRIP™), metronidazole (*e.g.*, FLAGYL®, METROGEL™), nitrofurantoin (*e.g.*, FURADANTIN®, MACROBID®, MACRODANTIN®, NITRO MACRO), perhexiline, VYTORIN®, ciprofloxacin (*e.g.*, CIPRO®, PROQUIN®), disulfiram (*e.g.*, ANTABUSE), zolpidem (*e.g.*, AMBIEN®), buspirone (*e.g.*, BUSPAR), clonazepam (*e.g.*, KLONOPIM, CEBERKLON, VALPAX), alprazolam (*e.g.*, XANAX®), phenytoin (DILANTIN®), citalopram (*e.g.*, CELEXA), duloxetine (*e.g.*, CYMBALTA®), venlafaxine (*e.g.*, EFFEXOR, EFFEXOR XR®), nortriptyline (*e.g.*, AVENTYL HCL, PAMELOR), sertraline (*e.g.*, ZOLOFT®), paroxetine (*e.g.*, PAXIL, PAXIL CR®), atenolol (*e.g.*, TENORMIN, SENORMIN), perindopril (*e.g.*, ACEON), altace (*e.g.*, RAMIPRIL®), losartan (*e.g.*, COZAAR®, HYZAAR®), hydralazine (*e.g.*, APRESOLINE®), hydrochlorothiazide (*e.g.*, HYDRODIURIL™, EZIDE™, HYDRO-PAR™, MICROZIDE™), lisinopril (*e.g.*, PRINOVIL®, ZESTRIL®), telmisartan (*e.g.*, MICARDIS™), perhexiline, prazosin (*e.g.*, MINIPRESS®), lisinopril (*e.g.*, PRINIVIL®, ZESTRIL®), lovastatin (*e.g.*, ALTOCOR®, MEVACOR®), CADUET®, rosuvastatin (*e.g.*, CRESTOR®), fluvastatin (*e.g.*, LESCOL®, LESCOL® XL), simvastatin (*e.g.*, ZOCOR®), cerivastatin (*e.g.*, LIPOBAY™),

gemfibrozil (*e.g.*, LOPID®), pravastatin (*e.g.*, PRAVACHOL®, PRAVIGARD PAC™), d4T (stavudine, *e.g.*, ZERIT®), ddC (zalcitibine; *e.g.*, HIVID®), ddI (didanosine, *e.g.*, VIDEX® EC), isoniazid (*e.g.*, TUBIZID®), diaminodiphenylsulfone (DDS, dapsone)

[0040] In certain embodiments, the neuropathic pain is not pain caused by a drug, *e.g.*, a chemotherapeutic drug or anti-cancer drug. In specific embodiments, the neuropathic pain is not pain caused by a platinum-containing drug, a taxane, an epothilone, a plant alkaloid, or a thalidomide. In more specific embodiments, the neuropathic pain is not pain caused by bortezomib, carboplatin (*e.g.*, PARAPLATIN®), cisplatin (*e.g.*, PLATINOL®), cytarabine (*e.g.*, CYTOSAR®, Ara-C), docetaxel (*e.g.*, TAXOTERE®), etoposide/VP-16 (VEPESID®), gemcitabine (*e.g.*, GEMZAR®), HALAVEN® (eribulin mesylate), hexamethylmelamine (*e.g.*, HEXALIN®), paclitaxel (*e.g.*, TAXOL®; ABRAXANE™), oxaliplatin (*e.g.*, ELOXATIN®), suramin, thalidomide (*e.g.*, THALOMID®), vinblastine (*e.g.*, VELBAN®; ALKABAN-AQ®), vincristine (*e.g.*, ONCOVIN®, VINCASAR PFS®, Vincrex), or vinorelbine (NAVELBINE®).

[0041] In another specific embodiment, said CRPS affects the extremities in the presence of a nerve injury (CRPS type II). In a more specific embodiment, said CRPS II includes causalgia. In another specific embodiment, said CRPS includes sympathetic maintained pain syndrome. In certain embodiments, symptoms of CRPS include but are not limited to pain, autonomic dysfunction, edema, movement disorder, dystrophy, atrophy, burning pain, allodynia (pain with light touch). In certain embodiments, CRPS-related pain is accompanied by swelling and joint tenderness, increased sweating, sensitivity to temperature, and/or color change of the skin.

[0042] In certain other specific embodiments, the neuropathic pain is neuropathic pain caused by or related to a dietary deficiency. In a more specific embodiment, the dietary deficiency is vitamin B12 (cobalamin, cyanocobalamin) deficiency. In another more specific embodiment, the dietary deficiency is vitamin B6 (pyridoxine, pyridoxal phosphate) deficiency. In another more specific embodiment, the dietary deficiency is vitamin B1 (thiamine) deficiency. In another specific embodiment, the individual having neuropathic pain, caused by nutritional deficiency, has had bariatric surgery. In another specific embodiment, the neuropathic pain is caused by or is related to alcoholism or consumption of alcohol by the individual having pain.

[0043] In certain embodiments, the pain is caused by or associated with vulvodinia. Vulvodinia is pain of the vulva, *e.g.*, pain unexplained by vulvar or vaginal infection or skin

disease. In one embodiment, the pain of vulvodynia is localized to the vulvar region, *e.g.*, in the vestibular region such as vulvar vestibulitis or vestibulodynia. In another embodiment, the pain of vulvodynia may extend into the clitoris, *e.g.*, clitorodynia. Example of causes of vulvodynia include, but are not limited to, dyspareunia, injury to or irritation of the nerves that innervate the vulva, genetic predisposition to inflammation, allergy, autoimmune disorders (*e.g.*, lupus erythematosus or Sjogren's Syndrome), infection (*e.g.*, yeast infections, HPV or bacterial vaginosis), and neuropathy. Exemplary symptoms of vulvodynia include without limitation, diffuse pain or burning sensation on or around the vulva, the labia majora, labia minor, or the vestibule.

[0044] In certain embodiments, the pain is caused by or associated with interstitial cystitis. Interstitial cystitis, also known as bladder pain syndrome, is a chronic condition, often characterized by, *e.g.*, pain or pressure associated with the bladder, pain associated with urination, irritative voiding, urinary frequency, urgency, or pain or pressure in pelvis. The pathology and pathogenesis of interstitial cystitis is not clearly understood. However, several possible causes have been proposed, *e.g.*, vascular obstruction, autoimmunity, inflammation, leaky bladder lining, mast cells, stress, and genetic, neurogenic and endocrine causes. In one embodiment, diagnosis of interstitial cystitis can be done by, *e.g.*, the Pelvic Pain Urgency/Frequency (PUF) Patient Survey or the KCl test, also known as the potassium sensitivity test.

[0045] In certain other embodiments, the pain is visceral pain.

[0046] In certain other embodiments, the pain is post-operative pain, such as that resulting from trauma to tissue caused during surgery.

[0047] In certain other embodiments, the pain is mixed pain, *e.g.*, is chronic pain that has nociceptive and neuropathic components. In specific embodiments, said mixed pain is cancer pain or low back pain.

[0048] In certain other embodiments, the pain is migraine pain or pain from headache, *e.g.*, vascular headache, cluster headache or toxic headache.

[0049] In specific embodiments, said symptoms associated with pain include, but are not limited to, one or more of autonomic dysfunction, inability to initiate movement, weakness, tremor, muscle spasm, dystonia, dystrophy, atrophy, edema, stiffness, joint tenderness, increased sweating, sensitivity to temperature, light touch (allodynia), color change to the skin,

hyperthermic or hypothermic, increased nail and hair growth, early bony changes, hyperhidrotic with livedo reticularis or cyanosis, lost hair, ridged, cracked or brittle nails, dry hand, diffuse osteoporosis, irreversible tissue damage, thin and shiny skin, joint contractures, and marked bone demineralization.

[0050] In certain embodiments, the administration of placental stem cells to an individual in accordance with the methods described herein results in a reduction in pain in the individual without an accompanying side effect that is associated with one or more drugs indicated/used for treatment of pain, e.g., gabapentin. In a specific embodiment, the use of placental stem cells in accordance with the methods described herein results in reduction of pain in an individual to whom the placental stem cells are administered, but does not result in sensory and/or motor coordination deficiency in said individual.

5.1.2 Pain Assessment Scales

[0051] In one embodiment, the therapeutically effective amount of placental stem cells administered to the individual having pain is an amount that results in a detectable reduction in the pain in the individual. The reduction can be detectable to the individual, detectable to an observer, or both. In certain embodiments of the methods of treatment provided herein, the level of pain in the individual is assessed by the individual, e.g., as guided by a medical doctor, or as part of a pre-treatment workup, according to one or more individual pain scales. In certain other embodiments, the level of pain in the individual is assessed by an observer using one or more observer pain scales. Where levels of pain are assessed according to the method before and after administration of placental stem cells, the same scale is preferably used for each assessment. Pain in the individual can be assessed once or more than once, e.g., 2, 3, 4, or 5 times, before administration of placental stem cells, and once or more than once, e.g., 2, 3, 4, or 5 times, after administration of placental stem cells.

[0052] In one embodiment, pain in the individual is assessed by the 0-10 Numeric Pain Intensity Scale. In this scale, zero equals no pain, and 10 equals the worst pain. In certain embodiments, e.g., the Pain Quality Assessment Scale, the pain is broken down into more than one numeric descriptor, e.g., 0-10 for how “hot” the pain feels, 0-10 for how “intense” the pain feels, 0-10 for how “sharp” the pain feels, 0-10 for how “dull” the pain feels, 0-10 for how “cold” the pain feels, 0-10 for how “sensitive” the pain feels, 0-10 for how “tender” the pain

feels, 0-10 for how “itchy” the pain feels, 0-10 for how “shooting” the pain feels, 0-10 for how “numb” the pain feels, 0-10 for how “tingling” the pain feels, 0-10 for how “electrical” the pain feels, 0-10 for how “cramping” the pain feels, 0-10 for how “throbbing” the pain feels, 0-10 for how “radiating” the pain feels, 0-10 for how “aching” the pain feels, 0-10 for how “heavy” the pain feels, and/or 0-10 for how “unpleasant” the pain feels.

[0053] In another embodiment, pain in the individual is assessed by the Simple Descriptive Pain Intensity Scale. In this scale, pain is described as, *e.g.*, “no pain”, “mild pain”, “moderate pain”, “severe pain”, “very severe pain” or “worst possible pain”.

[0054] In another embodiment, pain in the individual is assessed by the Visual Analog Scale. In the Visual Analog Scale, the individual is presented with a graph consisting of a vertical line; one end of the line is labeled “no pain” and the other end is labeled “worst possible pain”. The individual is asked to mark the line at a point between the two ends indicating the level of pain perceived by the individual.

[0055] In another embodiment, pain in the individual is assessed by the Wong-Baker FACES Pain Rating Scale. In the FACES Pain Rating Scale, the level of pain is indicated by a series of cartoon faces, typically six faces, appearing happy to progressively more unhappy. In a specific embodiment, the faces are subtitled with phrases such as “no hurt”, “hurts little bit” “hurts little more”, “hurts even more”, “hurts whole lot” and “hurts worst”. In another specific embodiment, the faces are subtitled with phrases such as “no pain”, “mild, annoying pain”, “nagging, uncomfortable, troublesome pain”, “distressing, miserable pain”, “intense, dreadful, horrible pain” and “worst possible, unbearable, excruciating pain”, either alone or accompanied by a numeric 0 to 10 scale.

[0056] In certain embodiments, pain in the individual is assessed by the FLACC (Face, Legs, Activity, Cry and Consolability) scale. In specific embodiments, each of the five characteristics is rated from, *e.g.*, 0 to 2, with 2 indicating pain and 0 indicating no pain. The scores may be used separately or totaled.

[0057] In certain other embodiment, pain in the individual is assessed by the CRIES (Crying, Requires O₂ for SaO₂ (hemoglobin saturation), Increased vital signs (blood pressure and heart rate, Expression and Sleepless) scale. In specific embodiments, each of the five characteristics is rated from, *e.g.*, 0 to 2, with 2 indicating pain and 0 indicating no pain. The scores may be used separately or totaled.

[0058] In certain embodiment, pain in the individual is assessed by the COMFORT scale, which assesses nine different characteristics (alertness, calmness, respiratory distress, crying, physical movement, muscle tone, facial tension, blood pressure and heart rate), each rated on a scale of 1-5, with 1 indicating no or least pain, and 5 most pain. The scores may be used individually or totaled.

5.1.3 Physiological indicia of pain

[0059] As used herein, “treatment of pain” and the like can comprise completely eliminating pain; noticeable reduction of pain by the individual suffering the pain; detectable reduction of pain or indicia of pain by objective criteria (*e.g.*, heart rate, blood pressure, muscle tone, or the like); or a combination of any two or all three. In certain other embodiments, pain in the individual can be assessed, either before or after administration of placental stem cells, or both, by physiological criteria, *e.g.*, physiological criteria of stress. Such physiological criteria can include objectively measurable criteria such as heart rate or blood pressure, *e.g.*, elevated heart rate or blood pressure as compared to a non-pain state in the individual, or as compared to an expected norm (*e.g.*, 120 systolic and 80 diastolic; 60 beats per minute). Such physiological criteria can also, or instead, include subjectively measurable criteria such as facial expressions, muscle tensioning (muscle tone), sweating, trembling, and the like.

[0060] Thus, in certain embodiments, the therapeutically effective amount of placental stem cells, administered to the individual having pain, results in a detectable reduction in heart rate in the individual, *e.g.*, a 5%, 10%, 15%, 20%, 25%, 30%, 35%, 40%, 45% or 50% reduction; a reduction of heart rate from 120 beats per minute (bpm) or above to below 110 bpm; a reduction from 110 bpm or above to below 100 bpm; a reduction from 100 bpm or above to below 90 bpm; a reduction from 90 bpm or above to below 80 bpm; a reduction from 120 bpm or above to below 100 bpm; a reduction from above to below 90 bpm; a reduction from 100 bpm above to below 80 bpm; a reduction from 130 bpm above to below 100 bpm; a reduction from 120 bpm above to below 90 bpm; a reduction from 110 bpm to below 80 bpm; or a reduction from 120 bpm or above to below 80 bpm.

[0061] In certain other embodiments, the therapeutically effective amount of placental stem cells, when administered to the individual having pain, results in a detectable reduction in blood pressure in the individual, *e.g.*, a reduction of 5%, 10%, 15%, 20%, 25%, 30%, 35%, 40%,

45% or 50% reduction in the individual's systolic, diastolic, or both; a reduction in the individual's systolic from 200 or above to under 190; a reduction in the systolic from 190 or above to under 180; a reduction in the systolic from 180 or above to under 170; a reduction in the systolic from 170 or above to under 160; a reduction in the systolic from 160 or above to under 150; a reduction in the systolic from 150 or above to under 140; a reduction in the systolic from 140 or above to under 130; a reduction in the systolic from 200 or above to under 180; a reduction in the systolic from 190 or above to under 170; a reduction in the systolic from 180 or above to under 160; a reduction in the systolic from 170 or above to under 150; a reduction in the systolic from 160 or above to under 140; a reduction in the systolic from 150 or above to under 130; a reduction in the systolic from 200 or above to under 170; a reduction in the systolic from 190 or above to under 160; a reduction in the systolic from 180 or above to under 150; a reduction in the systolic from 170 or above to under 140; a reduction in the systolic from 160 or above to under 130; a reduction in the systolic from 200 or above to under 160; a reduction in the systolic from 190 or above to under 150; a reduction in the systolic from 180 or above to under 140; a reduction in the systolic from 200 or above to under 130; a reduction in the systolic from 200 or above to under 150; a reduction in the systolic from 190 or above to under 140; a reduction in the systolic from 180 or above to under 130; a reduction in the systolic from 200 or above to under 140; a reduction in the systolic from 190 or above to under 130; or a reduction in the systolic from 200 or above to under 130; a reduction in the individual's diastolic from 140 or above to under 130; a reduction in the diastolic from 130 or above to under 120; a reduction in the diastolic from 120 or above to under 110; a reduction in the diastolic from 110 or above to under 100; a reduction in the diastolic from 100 or above to under 90; a reduction in the diastolic from 140 or above to under 120; a reduction in the diastolic from 110 or above to below 90; a reduction in the diastolic from 140 or above to below 110; a reduction in the diastolic from 130 or above to under 100; a reduction in the diastolic from 120 or above to under 90; a reduction in the diastolic from 140 or above to below 100; a reduction in the diastolic from 130 or above to below 90; or a reduction in the diastolic from 140 or above to below 90.

[0062] In certain embodiments, the therapeutically effective amount of placental stem cells, when administered to the individual having pain, results in a detectable reduction in the amount of one or more cytokines (e.g., pro-inflammatory cytokines) in the individual. In a specific embodiment, administration of placental stem cells to individual having pain in

accordance with the methods described herein results in a decrease in the amount of IL-2, IL-6, IL-12, IL-17, and/or interferon- γ , or any combination thereof, in the individual. Assessment of decreases in cytokines in the individual can be accomplished using any method known in the art, e.g., the cytokine levels in the blood plasma of the individual can be measured using, e.g., ELISA.

[0063] In certain embodiments, the therapeutically effective amount of placental stem cells, when administered to the individual having pain, results in a detectable increase in one or more cytokines in the individual. In a specific embodiment, administration of placental stem cells to individual having pain in accordance with the methods described herein results in an increase in the amount of IL-10 in the individual. Assessment of increases in cytokine levels in the individual can be accomplished using any method known in the art, e.g., the cytokine levels in the blood plasma of the individual can be measured using, e.g., ELISA.

[0064] In certain embodiments, the therapeutically effective amount of placental stem cells, when administered to the individual having pain, results in a detectable reduction in the amount of one or more chemokines in the individual. In a specific embodiment, administration of placental stem cells to individual having pain in accordance with the methods described herein results in a decrease in the amount of CCL2, CCL12, and/or CXCL1, or any combination thereof, in the individual. Assessment of chemokines in the individual can be accomplished using any method known in the art, e.g., the chemokine levels in the blood plasma of the individual can be measured using, e.g., ELISA.

[0065] In certain embodiments, the therapeutically effective amount of placental stem cells, when administered to the individual having pain, results in a detectable reduction in the activation and/or differentiation in one or more cell types in the individual. In a specific embodiment, administration of placental stem cells to individual having pain in accordance with the methods described herein results in a decrease in the activation and/or differentiation of dendritic cells, T cells, and/or macrophages, or any combination thereof, in the individual. Assessment of the activation and/or differentiation of specific cell types in the individual can be accomplished using any method known in the art, e.g., measurement of specific cell markers present in specific areas of the individual, e.g., measurement/assessment of specific cell markers associated with cells of the blood, or associated with cells found in specific tissues/organs.

5.2 SUPPRESSION OF AN INFLAMMATORY RESPONSE ASSOCIATED WITH, OR CAUSATIVE OF, PAIN

[0066] Inflammation is not a sole source of pain. However, in certain embodiments, placental stem cells can be used to ameliorate pain related to, or caused by, inflammation. In one embodiment, provided herein is a method for the amelioration of pain in an individual comprising contacting immune cell(s) in the individual with an effective amount of placental stem cells, wherein said effective amount is an amount that (1) detectably suppresses an immune response in said individual, and (2) detectably reduces pain in said individual. In specific embodiments, said placental stem cells detectably suppress T cell proliferation in a mixed lymphocyte reaction (MLR) assay or a regression assay. The contacting can be accomplished by, *e.g.*, administering the placental stem cells to the individual, *e.g.*, locally, systemically, or regionally (or by a combination of such). Thus, provided herein is a method for the amelioration of pain in an individual comprising contacting immune cell(s) in the individual with an effective amount of placental stem cells, wherein said effective amount is an amount that (1) detectably modulates, *e.g.*, suppresses, an immune and/or inflammatory response in said individual, and (2) detectably reduces pain in said individual. In a specific embodiment, contacting immune cell(s) in the individual with an effective amount of placental stem cells results in a decrease in the amount of IL-2, IL-6, IL-12, IL-17, and/or interferon- γ , or any combination thereof, in the individual. In another specific embodiment, contacting immune cell(s) in the individual with an effective amount of placental stem cells results in a decrease in the amount of CCL2, CCL12, and/or CXCL1, or any combination thereof, in the individual. In another specific embodiment, contacting immune cell(s) in the individual with an effective amount of placental stem cells results in an increase in the amount of IL-10 in the individual.

[0067] In another embodiment, provided herein is a method for the amelioration of pain in an individual comprising administering an effective amount of placental stem cells to the individual, wherein said effective amount is an amount that (1) detectably modulates, *e.g.*, suppresses, an immune and/or inflammatory response in said individual, and (2) detectably reduces pain in said individual. In specific embodiments, said placental stem cells detectably suppress T cell proliferation in a mixed lymphocyte reaction (MLR) assay or a regression assay. The administering can be performed locally, systemically, or regionally (or by a combination of such). In a specific embodiment, administering an effective amount of placental stem cells to the individual results in a decrease in the amount of IL-2, IL-6, IL-12, IL-17, and/or interferon- γ , or

any combination thereof, in the individual. In another specific embodiment, administering an effective amount of placental stem cells to the individual results in a decrease in the amount of CCL2, CCL12, and/or CXCL1, or any combination thereof, in the individual. In another specific embodiment, administering an effective amount of placental stem cells to the individual results in an increase in the amount of IL-10 in the individual.

[0068] An “immune cell” in the context of this method means any cell of the immune system (adaptive or innate), particularly T cells and NK (natural killer) cells, dendritic cells, and macrophages. Thus, in various embodiments of the method, placental stem cells are contacted with a plurality of immune cells, wherein the plurality of immune cells are, or comprises, a plurality of T cells (*e.g.*, a plurality of CD3⁺ T cells, CD4⁺ T cells and/or CD8⁺ T cells) and/or natural killer cells. An “immune response” in the context of the method can be any response by an immune cell to a stimulus normally perceived by an immune cell, *e.g.*, a response to the presence of an antigen. In various embodiments, an immune response can be the proliferation of T cells (*e.g.*, CD3⁺ T cells, CD4⁺ T cells and/or CD8⁺ T cells) in response to a foreign antigen, such as an antigen present in a transfusion or graft, or to a self-antigen, as in an autoimmune disease. The immune response can also be a proliferation of T cells contained within a graft. The immune response can also be any activity of a natural killer (NK) cell, the maturation of a dendritic cell, the differentiation of T cells, skewing macrophages into the M1 or M2 lineage, or the like.

[0069] Placental stem cells used for reduction or amelioration of pain, *e.g.*, by reduction of inflammation, can also be derived from a single species, *e.g.*, the species of the intended recipient or the species of the immune cells the function of which is to be reduced or suppressed, or can be derived from multiple species.

[0070] In various embodiments, said contacting is sufficient to suppress an immune function (*e.g.*, T cell proliferation in response to an antigen) or inflammation in an individual afflicted with pain by at least 50%, 60%, 70%, 80%, 90% or 95%, compared to the immune function in the absence of the placental stem cells. Such suppression in an *in vivo* context can be determined in an *in vitro* assay (*see below*) using, *e.g.*, a sample of T cells from the individual; that is, the degree of suppression in the *in vitro* assay can be extrapolated, for a particular number of placental stem cells and a number of immune cells in a recipient individual, to a degree of suppression in the individual.

[0071] Placental stem cells can be tested, *e.g.*, in an MLR comprising combining CD4⁺ or CD8⁺ T cells, dendritic cells (DC) and placental stem cells in a ratio of about 10:1:2, wherein the T cells are stained with a dye such as, *e.g.*, CFSE that partitions into daughter cells, and wherein the T cells are allowed to proliferate for about 6 days. The T cells and/or DC cells can be obtained from the individual to be treated, *e.g.*, can be autologous to the individual, or can be allogeneic to the individual. The placental stem cells are immunosuppressive if the T cell proliferation at 6 days in the presence of placental stem cells is detectably reduced compared to T cell proliferation in the presence of DC and absence of placental stem cells. In one embodiment of an MLR, for example, placental stem cells can be either thawed or harvested from culture. About 20,000 placental stem cells are resuspended in 100 μ l of medium (RPMI 1640, 1 mM HEPES buffer, antibiotics, and 5% pooled human serum), and allowed to attach to the bottom of a well for 2 hours. CD4⁺ and/or CD8⁺ T cells are isolated from whole peripheral blood mononuclear cells Miltenyi magnetic beads. The cells are CFSE stained, and a total of 100,000 T cells (CD4⁺ T cells alone, CD8⁺ T cells alone, or equal amounts of CD4⁺ and CD8⁺ T cells) are added per well. The volume in the well is brought to 200 μ l, and the MLR is allowed to proceed.

[0072] In certain embodiments, the anti-inflammatory activity (*i.e.*, immunosuppressive activity) of the placental stem cells is determined prior to administration to the individual suffering pain. This can be accomplished, for example, by determining the immunosuppressive activity of a sample of the placental stem cells to be administered for the amelioration of pain. Such an activity can be determined, for example, by testing a sample of the placental stem cells or placental stem cells in, *e.g.*, an MLR or regression assay. In one embodiment, an MLR is performed with the sample, and a degree of immunosuppression demonstrated by the sample placental stem cells in the assay is determined. The degree of pain amelioration is expected to correlate with the immunosuppressive activity of the sampled placental stem cells. Thus, the MLR can be used as a method of determining the absolute and relative ability of a particular population of placental stem cells or placental stem cells to ameliorate pain attributable to inflammation.

[0073] The parameters of the MLR can be varied to provide more data or to best determine the capacity of a sample of placental stem cells or placental stem cells to immunosuppress, and therefore ameliorate pain. For example, because immunosuppression by

placental stem cells appears to increase roughly in proportion to the number of placental stem cells present in the assay, the MLR can be performed with, in one embodiment, two or more numbers of placental stem cells, *e.g.*, 1×10^3 , 3×10^3 , 1×10^4 and/or 3×10^4 placental stem cells per reaction. The number of placental stem cells relative to the number of T cells in the assay can also be varied. For example, placental stem cells and T cells in the assay can be present in any ratio of, *e.g.* about 10:1 to about 1:10, preferably about 1:5, though a relatively greater number of placental stem cells or T cells can be used.

[0074] The regression assay or BTR assay can be used in similar fashion.

[0075] Placental stem cells can be administered to an individual in a ratio, with respect to a known or expected number of immune cells, *e.g.*, T cells, in the individual, of from about 10:1 to about 1:10, preferably about 1:5. However, placental stem cells can be administered to an individual in a ratio of, in non-limiting examples, about 10,000:1, about 1,000:1, about 100:1, about 10:1, about 1:1, about 1:10, about 1:100, about 1:1,000 or about 1:10,000. Generally, about 1×10^5 to about 1×10^8 placental stem cells per recipient kilogram, preferably about 1×10^6 to about 1×10^7 placental stem per recipient kilogram can be administered to effect immunosuppression. In various embodiments, placental stem cells administered to an individual or subject comprise at least, about, or no more than, 1×10^5 , 3×10^5 , 1×10^6 , 3×10^6 , 1×10^7 , 3×10^7 , 1×10^8 , 3×10^8 , 1×10^9 , 3×10^9 placental stem cells, or more.

[0076] The placental stem cells can also be administered with one or more second types of stem cells, *e.g.*, mesenchymal stem cells from bone marrow. Such second stem cells can be administered to an individual with said placental stem cells in a ratio of, *e.g.*, between about 1:10 to about 10:1.

[0077] To facilitate contacting, or proximity of, placental stem cells and immune cells *in vivo*, the placental stem cells can be administered to an individual by any route sufficient to bring the placental stem cells and immune cells into contact with each other. For example, the placental stem cells can be administered to the individual, *e.g.*, intravenously, intramuscularly, intraperitoneally, intraocularly, parenterally, intrathecally, subcutaneously, or directly into an organ, *e.g.*, pancreas. The placental stem cells can be administered to an area of an individual suffering pain at the site of pain, or at a site of nerve damage causing the pain. For *in vivo* administration, the placental stem cells can be formulated as a pharmaceutical composition, as described in Section 5.8.1.2, below.

[0078] In another aspect, the placental stem cells administered to the individual suffering from pain have been genetically engineered to express one or more anti-inflammatory cytokines. In a specific embodiment, said anti-inflammatory cytokines comprise IL-10.

5.3 SECOND THERAPEUTIC COMPOSITIONS AND SECOND THERAPIES

[0079] In any of the above methods of treatment of pain in an individual, the method can comprise the administration of a second therapeutic composition or second therapy, *e.g.*, an anti-pain medication or therapy. In a preferred embodiment, the second active agents are capable of relieving pain, inhibiting or modulating inflammatory reactions, providing a sedative effect or an antineuralgic effect, or ensuring patient comfort.

[0080] In certain embodiments, the second therapeutic compositions comprise, but are not limited to, opioid analgesics, non-narcotic analgesics, antiinflammatories, cox-2 inhibitors, alpha-adrenergic receptor agonists or antagonists, ketamine, anesthetic agents, NMDA antagonists, immunomodulatory agents, immunosuppressive agents, antidepressants, anticonvulsants, antihypertensives, anxiolytics, calcium channel blockers, muscle relaxants, corticosteroids, hyperbaric oxygen, JNK inhibitors, other therapeutics known to relieve pain, and pharmaceutically acceptable salts, solvates, hydrates, stereoisomers, clathrates, prodrugs and pharmacologically active metabolites thereof.

[0081] In certain embodiments, the second therapeutic composition is an opioid. Opioids can be used, *e.g.*, to treat severe pain. Examples of opioid analgesics include, but are not limited to, oxycodone (*e.g.*, OXYCONTIN®), morphine sulfate (*e.g.*, MS CONTIN®, DURAMORPH®, and/or ASTRAMORPH®), meperidine (*e.g.*, DEMEROL®), and fentanyl transdermal patch (*e.g.*, DURAGESIC®) and other known conventional medications. Oxycodone (*e.g.*, OXYCONTIN®) is a long-acting form of an opioid and may be used, *e.g.*, in initial and later stages of CRPS.

[0082] Non-narcotic analgesics and anti-inflammatories may be used, *e.g.*, for treatment of pain during pregnancy and breastfeeding. Non-steroidal anti-inflammatory drugs (NSAIDs) may be used, *e.g.*, in the early stage of pain syndrome. Examples of anti-inflammatories include, but are not limited to, salicylic acid acetate (*e.g.*, aspirin), ibuprofen (*e.g.*, MOTRIN®, ADVIL®, or the like), ketoprofen (*e.g.*, ORUVAIL®), rofecoxib (*e.g.*, VIOXX®), naproxen sodium (*e.g.*, ANAPROX®, NAPRELAN®, NAPROSYN®, or the like), ketorolac (*e.g.*,

ACULAR®), or other known conventional medications. A specific cox-2 inhibitor is celecoxib (*e.g.*, CELEBREX).

[0083] Examples of second therapeutic compounds that are antidepressants include, but are not limited to, nortriptyline (PAMELOR®), amitriptyline (ELAVIL®), imipramine (TOFRANIL®), doxepin (SINEQUAN®), clomipramine (ANAFRANIL®), fluoxetine (PROZAC®), sertraline (ZOLOFT®), nefazodone (SERZONE®), venlafaxine (EFFEXOR®), trazodone (DESYREL®), bupropion (WELLBUTRIN®) and other known conventional medications. See, *e.g.*, Physicians' Desk Reference, 329, 1417, 1831 and 3270 (57th ed., 2003).

[0084] Examples of second therapeutic compounds that are anticonvulsant drugs include, but are not limited to, carbamazepine, oxcarbazepine, gabapentin (NEURONTIN®), phenytoin, sodium valproate, clonazepam, topiramate, lamotrigine, zonisamide, and tiagabine. See, *e.g.*, Physicians' Desk Reference, 2563 (57th ed., 2003).

[0085] Other second therapeutic compounds include, but are not limited to, corticosteroids (*e.g.*, prednisone, dexamethasone or hydrocortisone), orally active class Ib anti-arrhythmic agents (*e.g.*, mexiletine), calcium channel blockers (*e.g.*, nifedipine), beta-blockers (*e.g.*, propranolol), alpha-blocker (*e.g.*, phenoxybenzamine), and alpha2-adrenergic agonists (*e.g.*, clonidine) can also be used in combination with an immunomodulatory compound. See, *e.g.*, Physicians' Desk Reference, 1979, 2006 and 2190 (57th ed., 2003).

[0086] In another specific embodiment, said second therapy comprises an immunomodulatory compound, wherein the immunomodulatory compound is 3-(4-amino-1-oxo-1,3-dihydroisoindol-2-yl)-piperidine-2,6-dione; 3-(4'-aminoisolindoline-1'-one)-1-piperidine-2,6-dione; 4-(Amino)-2-(2,6-dioxo(3-piperidyl))-isoindoline-1,3-dione; or α -(3-aminophthalimido) glutarimide. In a more specific embodiment, said immunomodulatory compound is a compound having the structure

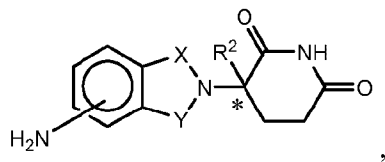

wherein one of X and Y is C=O, the other of X and Y is C=O or CH₂, and R² is hydrogen or lower alkyl, or a pharmaceutically acceptable salt, hydrate, solvate, clathrate, enantiomer,

diastereomer, racemate, or mixture of stereoisomers thereof. In another more specific embodiment, said immunomodulatory compound is a compound having the structure

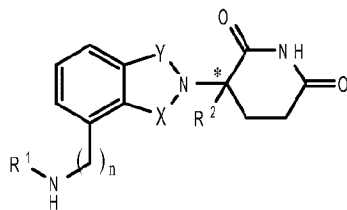

wherein one of X and Y is C=O and the other is CH₂ or C=O;

R¹ is H, (C₁-C₈)alkyl, (C₃-C₇)cycloalkyl, (C₂-C₈)alkenyl, (C₂-C₈)alkynyl, benzyl, aryl, (C₀-C₄)alkyl-(C₁-C₆)heterocycloalkyl, (C₀-C₄)alkyl-(C₂-C₅)heteroaryl, C(O)R³, C(S)R³, C(O)OR⁴, (C₁-C₈)alkyl-N(R⁶)₂, (C₁-C₈)alkyl-OR⁵, (C₁-C₈)alkyl-C(O)OR⁵, C(O)NHR³, C(S)NHR³, C(O)NR³R^{3'}, C(S)NR³R^{3'} or (C₁-C₈)alkyl-O(CO)R⁵;

R² is H, F, benzyl, (C₁-C₈)alkyl, (C₂-C₈)alkenyl, or (C₂-C₈)alkynyl;

R³ and R^{3'} are independently (C₁-C₈)alkyl, (C₃-C₇)cycloalkyl, (C₂-C₈)alkenyl, (C₂-C₈)alkynyl, benzyl, aryl, (C₀-C₄)alkyl-(C₁-C₆)heterocycloalkyl, (C₀-C₄)alkyl-(C₂-C₅)heteroaryl, (C₀-C₈)alkyl-N(R⁶)₂, (C₁-C₈)alkyl-OR⁵, (C₁-C₈)alkyl-C(O)OR⁵, (C₁-C₈)alkyl-O(CO)R⁵, or C(O)OR⁵;

R⁴ is (C₁-C₈)alkyl, (C₂-C₈)alkenyl, (C₂-C₈)alkynyl, (C₁-C₄)alkyl-OR⁵, benzyl, aryl, (C₀-C₄)alkyl-(C₁-C₆)heterocycloalkyl, or (C₀-C₄)alkyl-(C₂-C₅)heteroaryl;

R⁵ is (C₁-C₈)alkyl, (C₂-C₈)alkenyl, (C₂-C₈)alkynyl, benzyl, aryl, or (C₂-C₅)heteroaryl;

each occurrence of R⁶ is independently H, (C₁-C₈)alkyl, (C₂-C₈)alkenyl, (C₂-C₈)alkynyl, benzyl, aryl, (C₂-C₅)heteroaryl, or (C₀-C₈)alkyl-C(O)O-R⁵ or the R⁶ groups can join to form a heterocycloalkyl group;

n is 0 or 1; and

* represents a chiral-carbon center;

or a pharmaceutically acceptable salt, hydrate, solvate, clathrate, enantiomer, diastereomer, racemate, or mixture of stereoisomers thereof. In another more specific embodiment, said immunomodulatory compound is a compound having the structure

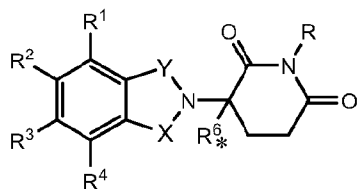

wherein:

one of X and Y is C=O and the other is CH₂ or C=O;

R is H or CH₂OCOR';

(i) each of R¹, R², R³, or R⁴, independently of the others, is halo, alkyl of 1 to 4 carbon atoms, or alkoxy of 1 to 4 carbon atoms or (ii) one of R¹, R², R³, or R⁴ is nitro or -NHR⁵ and the remaining of R¹, R², R³, or R⁴ are hydrogen;

R⁵ is hydrogen or alkyl of 1 to 8 carbons

R⁶ hydrogen, alkyl of 1 to 8 carbon atoms, benzo, chloro, or fluoro;

R' is R⁷-CHR¹⁰-N(R⁸R⁹);

R⁷ is m-phenylene or p-phenylene or -(C_nH_{2n})- in which n has a value of 0 to 4;

each of R⁸ and R⁹ taken independently of the other is hydrogen or alkyl of 1 to 8 carbon atoms, or R⁸ and R⁹ taken together are tetramethylene, pentamethylene, hexamethylene, or -CH₂CH₂X₁CH₂CH₂- in which X₁ is -O-, -S-, or -NH-;

R¹⁰ is hydrogen, alkyl of to 8 carbon atoms, or phenyl; and

* represents a chiral-carbon center;

or a pharmaceutically acceptable salt, hydrate, solvate, clathrate, enantiomer, diastereomer, racemate, or mixture of stereoisomers thereof. In specific embodiments, the second therapeutic compound is lenalidomide or pomalidomide.

[0087] Any combination of the above therapeutic agents can be administered. Such therapeutic agents can be administered in any combination with the placental stem cells, at the same time or as a separate course of treatment.

[0088] It should be noted that some of the second therapeutic compounds listed above (*e.g.*, fluoxetine), though having a beneficial effect, may themselves as a side effect cause neuropathic pain in a small number of recipients. Generally, such compounds are considered safe to administer; however, one of ordinary skill in the art (*e.g.*, a physician) will be able to determine the relative benefit of administering such a second therapeutic compound compared to the risk of further neuropathic pain.

[0089] Placental stem cells can be administered to the individual suffering from pain in the form of a pharmaceutical composition, *e.g.*, a pharmaceutical composition suitable for intravenous, intramuscular or intraperitoneal injection. Placental stem cells can be administered to the individual in a single dose, or in multiple doses. Where placental stem cells are administered in multiple doses, the doses can be part of a therapeutic regimen designed to relieve the pain, or can be part of a long-term therapeutic regimen designed to treat the underlying cause of the pain. In embodiments in which placental stem cells are administered with a second therapeutic agent, or with a second type of stem cell, the placental stem cells and second therapeutic agent and/or second type of stem cell can be administered at the same time or different times, *e.g.*, the administrations can take place within 1, 2, 3, 4, 5, 6, 7, 8, 9, 10, 20, 30, 40, or 50 minutes of each other, or 1, 2, 3, 4, 5, 6, 7, 8, 9, 10, 12, 14, 16, 18, 20, or 22 hours of each other, or within 1, 2, 3, 4, 5, 6, 7, 8, 9 or 10 days or more of each other.

5.4 PLACENTAL STEM CELLS AND PLACENTAL STEM CELL POPULATIONS

[0090] The methods of treating an individual having pain, or ameliorating pain in an individual, provided herein comprise administering placental stem cells to the individual suffering pain. In certain embodiments, the placental stem cells also have, in sufficient numbers, the capacity to detectably suppress an immune function, *e.g.*, proliferation of CD4⁺ and/or CD8⁺ T cells in a mixed lymphocyte reaction assay or regression assay.

[0091] Placental stem cells can be either fetal or maternal in origin (that is, can have the genotype of either the mother or fetus). Populations of placental stem cells, or populations of cells comprising placental stem cells, can comprise placental stem cells that are solely fetal or maternal in origin, or can comprise a mixed population of placental stem cells of both fetal and maternal origin. The placental stem cells, and populations of cells comprising the placental stem cells, can be identified and selected by the morphological, marker, and culture characteristics discussed below.

5.4.1 Physical and Morphological Characteristics

[0092] The placental stem cells used as described herein, when cultured in primary cultures or in cell culture, adhere to the tissue culture substrate, *e.g.*, tissue culture container surface (*e.g.*, tissue culture plastic). Placental stem cells in culture assume a generally

fibroblastoid, stellate appearance, with a number of cytoplasmic processes extending from the central cell body. The placental stem cells are, however, morphologically differentiable from fibroblasts cultured under the same conditions, as the placental stem cells exhibit a greater number of such processes than do fibroblasts. Morphologically, placental stem cells are also differentiable from hematopoietic stem cells, which generally assume a more rounded, or cobblestone, morphology in culture.

5.4.2 Cell Surface, Molecular and Genetic Markers

[0093] The isolated placental stem cells, *e.g.*, isolated multipotent placental stem cells, and populations of such isolated placental stem cells, useful in the methods disclosed herein, *e.g.*, the methods of treatment of pain, are tissue culture plastic-adherent human placental stem cells that have characteristics of multipotent cells or stem cells, and express a plurality of markers that can be used to identify and/or isolate the cells, or populations of cells that comprise the stem cells. The isolated placental stem cells, and placental cell populations (*e.g.*, two or more isolated placental stem cells) described herein include placental stem cells and placental cell-containing cell populations obtained directly from the placenta, or any part thereof (*e.g.*, chorion, placental cotyledons, or the like). Isolated placental cell populations also include populations of (that is, two or more) isolated placental stem cells in culture, and a population in a container, *e.g.*, a bag. The isolated placental stem cells described herein are not bone marrow-derived mesenchymal cells, adipose-derived mesenchymal stem cells, or mesenchymal cells obtained from umbilical cord blood, placental blood, or peripheral blood. Placental cells, *e.g.*, placental multipotent cells and placental stem cells, useful in the methods and compositions described herein are described herein and, *e.g.*, in U.S. Patent Nos. 7,311,904; 7,311,905; and 7,468,276; and in U.S. Patent Application Publication No. 2007/0275362.

[0094] In certain embodiments, the isolated placental stem cells are CD34⁻, CD10⁺ and CD105⁺ as detected by flow cytometry. In another specific embodiment, the isolated CD34⁻, CD10⁺, CD105⁺ placental stem cells have the potential to differentiate into cells of a neural phenotype, cells of an osteogenic phenotype, and/or cells of a chondrogenic phenotype. In another specific embodiment, the isolated CD34⁻, CD10⁺, CD105⁺ placental stem cells are additionally CD200⁺, *i.e.*, the placental stem cells are CD10⁺, CD34⁻, CD105⁺, and CD200⁺. In

another specific embodiment, the isolated CD34⁻, CD10⁺, CD105⁺ placental stem cells are additionally CD45⁻ or CD90⁺. In another specific embodiment, the isolated CD34⁻, CD10⁺, CD105⁺ placental stem cells are additionally CD45⁻ and CD90⁺, as detected by flow cytometry. In another specific embodiment, the isolated CD34⁻, CD10⁺, CD105⁺, CD200⁺ placental stem cells are additionally CD90⁺ or CD45⁻, as detected by flow cytometry. In another specific embodiment, the isolated CD34⁻, CD10⁺, CD105⁺, CD200⁺ placental stem cells are additionally CD90⁺ and CD45⁻, as detected by flow cytometry, *i.e.*, the cells are CD34⁻, CD10⁺, CD45⁻, CD90⁺, CD105⁺ and CD200⁺. In another specific embodiment, said CD34⁻, CD10⁺, CD45⁻, CD90⁺, CD105⁺, CD200⁺ placental stem cells are additionally CD80⁻ and CD86⁻. In certain specific embodiments of any of the embodiments herein, the placental stem cells are additionally OCT-4⁺.

[0095] Isolated placental stem cells generally do not express alpha smooth muscle actin (α SMA). Isolated placental stem cells generally express MHC Class I molecules, *e.g.*, HLA-A,B,C.

[0096] In certain embodiments, said placental stem cells are CD34⁻, CD10⁺, CD105⁺ and CD200⁺, and one or more of CD38⁻, CD45⁻, CD80⁻, CD86⁻, CD133⁻, MHC Class II⁺ (*e.g.*, HLA-DR,DP,DQ⁻), SSEA3⁻, SSEA4⁻, CD29⁺, CD44⁺, CD73⁺, CD90⁺, CD105⁺, HLA-A,B,C⁺, PDL1⁺, ABC-p⁺, and/or OCT-4⁺, as detected by flow cytometry. In other embodiments, any of the CD34⁻, CD10⁺, CD105⁺ placental stem cells described above are additionally one or more of CD29⁺, CD38⁻, CD44⁺, CD54⁺, SH3⁺ or SH4⁺. In another specific embodiment, the placental stem cells are additionally CD44⁺. In another specific embodiment of any of the isolated CD34⁻, CD10⁺, CD105⁺ placental stem cells above, the cells are additionally one or more of CD117⁻, CD133⁻, KDR⁻ (VEGFR2⁻), HLA-A,B,C⁺, HLA-DP,DQ,DR⁻, or Programmed Death-1 Ligand (PDL1)⁺, or any combination thereof.

[0097] In another embodiment, the CD34⁻, CD10⁺, CD105⁺ placental stem cells are additionally one or more of CD13⁺, CD29⁺, CD33⁺, CD38⁻, CD44⁺, CD45⁻, CD54⁺, CD62E⁻, CD62L⁻, CD62P⁻, SH3⁺ (CD73⁺), SH4⁺ (CD73⁺), CD80⁻, CD86⁻, CD90⁺, SH2⁺ (CD105⁺), CD106/VCAM⁺, CD117⁻, CD144/VE-cadherin^{low}, CD184/CXCR4⁻, CD200⁺, CD133⁻, OCT-4⁺, SSEA3⁻, SSEA4⁻, ABC-p⁺, KDR⁻ (VEGFR2⁻), HLA-A,B,C⁺, HLA-DP,DQ,DR⁻, HLA-G⁻, or Programmed Death-1 Ligand (PDL1)⁺, or any combination thereof. In another embodiment, the CD34⁻, CD10⁺, CD105⁺ placental stem cells are additionally CD13⁺, CD29⁺, CD33⁺, CD38⁻,

CD44⁺, CD45⁻, CD54/ICAM⁺, CD62E⁻, CD62L⁻, CD62P⁻, SH3⁺ (CD73⁺), SH4⁺ (CD73⁺), CD80⁻, CD86⁻, CD90⁺, SH2⁺ (CD105⁺), CD106/VCAM⁺, CD117⁻, CD144/VE-cadherin^{low}, CD184/CXCR4⁻, CD200⁺, CD133⁻, OCT-4⁺, SSEA3⁻, SSEA4⁻, ABC-p⁺, KDR⁻ (VEGFR2⁻), HLA-A,B,C⁺, HLA-DP,DQ,DR⁻, HLA-G⁻, and Programmed Death-1 Ligand (PDL1)⁺.

[0098] In another specific embodiment, any of the placental stem cells described herein are additionally ABC-p⁺, as detected by flow cytometry, or OCT-4⁺ (POU5F1⁺), as determined by reverse-transcriptase polymerase chain reaction (RT-PCR), wherein ABC-p is a placenta-specific ABC transporter protein (also known as breast cancer resistance protein (BCRP) or as mitoxantrone resistance protein (MXR)), and OCT-4 is the Octamer-4 protein (POU5F1). In another specific embodiment, any of the placental stem cells described herein are additionally SSEA3⁻ or SSEA4⁻, as determined by flow cytometry, wherein SSEA3 is Stage Specific Embryonic Antigen 3, and SSEA4 is Stage Specific Embryonic Antigen 4. In another specific embodiment, any of the placental stem cells described herein are additionally SSEA3⁻ and SSEA4⁻.

[0099] In another specific embodiment, any of the placental stem cells described herein are, or are additionally, one or more of MHC-I⁺ (*e.g.*, HLA-A,B,C⁺), MHC-II⁻ (*e.g.*, HLA-DP,DQ,DR⁻) or HLA-G⁻. In another specific embodiment, any of the placental stem cells described herein are additionally MHC-I⁺ (*e.g.*, HLA-A,B,C⁺), MHC-II⁻ (*e.g.*, HLA-DP,DQ,DR⁻) and HLA-G⁻.

[00100] Also provided herein are populations of the isolated placental stem cells, or populations of cells, *e.g.*, populations of placental cells, comprising, *e.g.*, that are enriched for, the isolated placental stem cells, that are useful in the methods and compositions disclosed herein. Preferred populations of cells are those comprising the isolated placental stem cells, wherein the populations of cells comprise, *e.g.*, at least 10%, 15%, 20%, 25%, 30%, 35%, 40%, 45%, 50%, 55%, 60%, 65%, 70%, 75%, 80%, 85%, 90%, 95% or 98% isolated CD10⁺, CD105⁺ and CD34⁻ placental stem cells; that is, at least 10%, 15%, 20%, 25%, 30%, 35%, 40%, 45%, 50%, 55%, 60%, 65%, 70%, 75%, 80%, 85%, 90%, 95% or 98% of cells in said population are isolated CD10⁺, CD105⁺ and CD34⁻ placental stem cells. In a specific embodiment, the isolated CD34⁻, CD10⁺, CD105⁺ placental stem cells are additionally CD200⁺. In another specific embodiment, the isolated CD34⁻, CD10⁺, CD105⁺, CD200⁺ placental stem cells are additionally CD90⁺ or CD45⁻, as detected by flow cytometry. In another specific embodiment, the isolated

CD34⁻, CD10⁺, CD105⁺, CD200⁺ placental stem cells are additionally CD90⁺ and CD45⁻, as detected by flow cytometry. In another specific embodiment, any of the isolated CD34⁻, CD10⁺, CD105⁺ placental stem cells described above are additionally one or more of CD29⁺, CD38⁻, CD44⁺, CD54⁺, SH3⁺ or SH4⁺. In another specific embodiment, the isolated CD34⁻, CD10⁺, CD105⁺ placental stem cells, or isolated CD34⁻, CD10⁺, CD105⁺, CD200⁺ placental stem cells, are additionally CD44⁺. In a specific embodiment of any of the populations of cells comprising isolated CD34⁻, CD10⁺, CD105⁺ placental stem cells above, the isolated placental stem cells are additionally one or more of CD13⁺, CD29⁺, CD33⁺, CD38⁻, CD44⁺, CD45⁻, CD54⁺, CD62E⁻, CD62L⁻, CD62P⁻, SH3⁺ (CD73⁺), SH4⁺ (CD73⁺), CD80⁻, CD86⁻, CD90⁺, SH2⁺ (CD105⁺), CD106/VCAM⁺, CD117⁻, CD144/VE-cadherin^{low}, CD184/CXCR4⁻, CD200⁺, CD133⁻, OCT-4⁺, SSEA3⁻, SSEA4⁻, ABC-p⁺, KDR⁻ (VEGFR2⁻), HLA-A,B,C⁺, HLA-DP,DQ,DR⁻, HLA-G⁻, or Programmed Death-1 Ligand (PDL1)⁺, or any combination thereof. In another specific embodiment, the CD34⁻, CD10⁺, CD105⁺ placental stem cells are additionally CD13⁺, CD29⁺, CD33⁺, CD38⁻, CD44⁺, CD45⁻, CD54/ICAM⁺, CD62E⁻, CD62L⁻, CD62P⁻, SH3⁺ (CD73⁺), SH4⁺ (CD73⁺), CD80⁻, CD86⁻, CD90⁺, SH2⁺ (CD105⁺), CD106/VCAM⁺, CD117⁻, CD144/VE-cadherin^{low}, CD184/CXCR4⁻, CD200⁺, CD133⁻, OCT-4⁺, SSEA3⁻, SSEA4⁻, ABC-p⁺, KDR⁻ (VEGFR2⁻), HLA-A,B,C⁺, HLA-DP,DQ,DR⁻, HLA-G⁻, and Programmed Death-1 Ligand (PDL1)⁺.

[00101] In certain embodiments, the isolated placental stem cells in said population of cells are one or more, or all, of CD10⁺, CD29⁺, CD34⁻, CD38⁻, CD44⁺, CD45⁻, CD54⁺, CD90⁺, SH2⁺, SH3⁺, SH4⁺, SSEA3⁻, SSEA4⁻, OCT-4⁺, and ABC-p⁺, wherein said isolated placental stem cells are obtained by physical and/or enzymatic disruption of placental tissue. In a specific embodiment, the isolated placental stem cells are OCT-4⁺ and ABC-p⁺. In another specific embodiment, the isolated placental stem cells are OCT-4⁺ and CD34⁻, wherein said isolated placental stem cells have at least one of the following characteristics: CD10⁺, CD29⁺, CD44⁺, CD45⁻, CD54⁺, CD90⁺, SH3⁺, SH4⁺, SSEA3⁻, and SSEA4⁻. In another specific embodiment, the isolated placental stem cells are OCT-4⁺, CD34⁻, CD10⁺, CD29⁺, CD44⁺, CD45⁻, CD54⁺, CD90⁺, SH3⁺, SH4⁺, SSEA3⁻, and SSEA4⁻. In another embodiment, the isolated placental stem cells are OCT-4⁺, CD34⁻, SSEA3⁻, and SSEA4⁻. In another specific embodiment, the isolated placental stem cells are OCT-4⁺ and CD34⁻, and are either SH2⁺ or SH3⁺. In another specific embodiment, the isolated placental stem cells are OCT-4⁺, CD34⁻, SH2⁺, and SH3⁺. In another

specific embodiment, the isolated placental stem cells are OCT-4⁺, CD34⁻, SSEA3⁻, and SSEA4⁻, and are either SH2⁺ or SH3⁺. In another specific embodiment, the isolated placental stem cells are OCT-4⁺ and CD34⁻, and either SH2⁺ or SH3⁺, and are at least one of CD10⁺, CD29⁺, CD44⁺, CD45⁻, CD54⁺, CD90⁺, SSEA3⁻, or SSEA4⁻. In another specific embodiment, the isolated placental stem cells are OCT-4⁺, CD34⁻, CD10⁺, CD29⁺, CD44⁺, CD45⁻, CD54⁺, CD90⁺, SSEA3⁻, and SSEA4⁻, and are either SH2⁺ or SH3⁺.

[00102] In another embodiment, the isolated placental stem cells are SH2⁺, SH3⁺, SH4⁺ and OCT-4⁺. In another specific embodiment, the isolated placental stem cells are CD10⁺, CD29⁺, CD44⁺, CD54⁺, CD90⁺, CD34⁻, CD45⁻, SSEA3⁻, or SSEA4⁻. In another embodiment, the isolated placental stem cells are SH2⁺, SH3⁺, SH4⁺, SSEA3⁻ and SSEA4⁻. In another specific embodiment, the isolated placental stem cells are SH2⁺, SH3⁺, SH4⁺, SSEA3⁻ and SSEA4⁻, CD10⁺, CD29⁺, CD44⁺, CD54⁺, CD90⁺, OCT-4⁺, CD34⁻ or CD45⁻.

[00103] In another embodiment, the isolated placental stem cells useful in the methods and compositions disclosed herein are CD10⁺, CD29⁺, CD34⁻, CD44⁺, CD45⁻, CD54⁺, CD90⁺, SH2⁺, SH3⁺, and SH4⁺; wherein said isolated placental stem cells are additionally one or more of OCT-4⁺, SSEA3⁻ or SSEA4⁻.

[00104] In certain embodiments, isolated placental stem cells are CD200⁺ or HLA-G⁻. In a specific embodiment, the isolated placental stem cells are CD200⁺ and HLA-G⁻. In another specific embodiment, the isolated placental stem cells are additionally CD73⁺ and CD105⁺. In another specific embodiment, the isolated placental stem cells are additionally CD34⁻, CD38⁻ or CD45⁻. In another specific embodiment, the isolated placental stem cells are additionally CD34⁻, CD38⁻ and CD45⁻. In another specific embodiment, said placental stem cells are CD34⁻, CD38⁻, CD45⁻, CD73⁺ and CD105⁺. In another specific embodiment, said isolated CD200⁺ or HLA-G⁻ placental stem cells facilitate the formation of embryoid-like bodies in a population of placental cells comprising the isolated placental stem cells, under conditions that allow the formation of embryoid-like bodies. In another specific embodiment, the isolated placental stem cells are isolated away from placental cells that are not said placental stem cells. In another specific embodiment, said isolated placental stem cells are isolated away from placental cells that do not display this combination of markers.

[00105] In another embodiment, a cell population useful in the methods and compositions described herein is a population of cells comprising, *e.g.*, that is enriched for, CD200⁺, HLA-G⁻

placental stem cells. In a specific embodiment, said population is a population of placental cells. In various embodiments, at least about 10%, at least about 20%, at least about 30%, at least about 40%, at least about 50%, or at least about 60% of cells in said cell population are isolated CD200⁺, HLA-G⁻ placental stem cells. Preferably, at least about 70% of cells in said cell population are isolated CD200⁺, HLA-G⁻ placental stem cells. More preferably, at least about 90%, 95%, or 99% of said cells are isolated CD200⁺, HLA-G⁻ placental stem cells. In a specific embodiment of the cell populations, said isolated CD200⁺, HLA-G⁻ placental stem cells are also CD73⁺ and CD105⁺. In another specific embodiment, said isolated CD200⁺, HLA-G⁻ placental stem cells are also CD34⁻, CD38⁻ or CD45⁻. In another specific embodiment, said isolated CD200⁺, HLA-G⁻ placental stem cells are also CD34⁻, CD38⁻, CD45⁻, CD73⁺ and CD105⁺. In another embodiment, said cell population produces one or more embryoid-like bodies when cultured under conditions that allow the formation of embryoid-like bodies. In another specific embodiment, said cell population is isolated away from placental cells that are not placental stem cells. In another specific embodiment, said isolated CD200⁺, HLA-G⁻ placental stem cells are isolated away from placental cells that do not display these markers.

[00106] In another embodiment, the isolated placental stem cells useful in the methods and compositions described herein are CD73⁺, CD105⁺, and CD200⁺. In another specific embodiment, the isolated placental stem cells are HLA-G⁻. In another specific embodiment, the isolated placental stem cells are CD34⁻, CD38⁻ or CD45⁻. In another specific embodiment, the isolated placental stem cells are CD34⁻, CD38⁻ and CD45⁻. In another specific embodiment, the isolated placental stem cells are CD34⁻, CD38⁻, CD45⁻, and HLA-G⁻. In another specific embodiment, the isolated CD73⁺, CD105⁺, and CD200⁺ placental stem cells facilitate the formation of one or more embryoid-like bodies in a population of placental cells comprising the isolated placental stem cells, when the population is cultured under conditions that allow the formation of embryoid-like bodies. In another specific embodiment, the isolated placental stem cells are isolated away from placental cells that are not the isolated placental stem cells. In another specific embodiment, the isolated placental stem cells are isolated away from placental cells that do not display these markers.

[00107] In another embodiment, a cell population useful in the methods and compositions described herein is a population of cells comprising, *e.g.*, that is enriched for, isolated CD73⁺, CD105⁺, CD200⁺ placental stem cells. In various embodiments, at least about 10%, at least

about 20%, at least about 30%, at least about 40%, at least about 50%, or at least about 60% of cells in said cell population are isolated CD73⁺, CD105⁺, CD200⁺ placental stem cells. In another embodiment, at least about 70% of said cells in said population of cells are isolated CD73⁺, CD105⁺, CD200⁺ placental stem cells. In another embodiment, at least about 80%, 90%, 95% or 99% of cells in said population of cells are isolated CD73⁺, CD105⁺, CD200⁺ placental stem cells. In a specific embodiment of said populations, the isolated placental stem cells are HLA-G⁻. In another specific embodiment, the isolated placental stem cells are additionally CD34⁻, CD38⁻ or CD45⁻. In another specific embodiment, the isolated placental stem cells are additionally CD34⁻, CD38⁻ and CD45⁻. In another specific embodiment, the isolated placental stem cells are additionally CD34⁻, CD38⁻, CD45⁻, and HLA-G⁻. In another specific embodiment, said population of cells produces one or more embryoid-like bodies when cultured under conditions that allow the formation of embryoid-like bodies. In another specific embodiment, said population of placental stem cells is isolated away from placental cells that are not placental stem cells. In another specific embodiment, said population of placental stem cells is isolated away from placental cells that do not display these characteristics.

[00108] In certain other embodiments, the isolated placental stem cells are one or more of CD10⁺, CD29⁺, CD34⁻, CD38⁻, CD44⁺, CD45⁻, CD54⁺, CD90⁺, SH2⁺, SH3⁺, SH4⁺, SSEA3⁻, SSEA4⁻, OCT-4⁺, HLA-G⁻ or ABC-p⁺. In a specific embodiment, the isolated placental stem cells are CD10⁺, CD29⁺, CD34⁻, CD38⁻, CD44⁺, CD45⁻, CD54⁺, CD90⁺, SH2⁺, SH3⁺, SH4⁺, SSEA3⁻, SSEA4⁻, and OCT-4⁺. In another specific embodiment, the isolated placental stem cells are CD10⁺, CD29⁺, CD34⁻, CD38⁻, CD45⁻, CD54⁺, SH2⁺, SH3⁺, and SH4⁺. In another specific embodiment, the isolated placental stem cells are CD10⁺, CD29⁺, CD34⁻, CD38⁻, CD45⁻, CD54⁺, SH2⁺, SH3⁺, SH4⁺ and OCT-4⁺. In another specific embodiment, the isolated placental stem cells are CD10⁺, CD29⁺, CD34⁻, CD38⁻, CD44⁺, CD45⁻, CD54⁺, CD90⁺, HLA-G⁻, SH2⁺, SH3⁺, SH4⁺. In another specific embodiment, the isolated placental stem cells are OCT-4⁺ and ABC-p⁺. In another specific embodiment, the isolated placental stem cells are SH2⁺, SH3⁺, SH4⁺ and OCT-4⁺. In another embodiment, the isolated placental stem cells are OCT-4⁺, CD34⁻, SSEA3⁻, and SSEA4⁻. In a specific embodiment, said isolated OCT-4⁺, CD34⁻, SSEA3⁻, and SSEA4⁻ placental stem cells are additionally CD10⁺, CD29⁺, CD34⁻, CD44⁺, CD45⁻, CD54⁺, CD90⁺, SH2⁺, SH3⁺, and SH4⁺. In another embodiment, the isolated placental stem cells are

OCT-4⁺ and CD34⁻, and either SH3⁺ or SH4⁺. In another embodiment, the isolated placental stem cells are CD34⁻ and either CD10⁺, CD29⁺, CD44⁺, CD54⁺, CD90⁺, or OCT-4⁺.

[00109] In another embodiment, isolated placental stem cells are CD200⁺ and OCT-4⁺. In a specific embodiment, the isolated placental stem cells are CD73⁺ and CD105⁺. In another specific embodiment, said isolated placental stem cells are HLA-G⁻. In another specific embodiment, said isolated CD200⁺, OCT-4⁺ placental stem cells are CD34⁻, CD38⁻ or CD45⁻. In another specific embodiment, said isolated CD200⁺, OCT-4⁺ placental stem cells are CD34⁻, CD38⁻ and CD45⁻. In another specific embodiment, said isolated CD200⁺, OCT-4⁺ placental stem cells are CD34⁻, CD38⁻, CD45⁻, CD73⁺, CD105⁺ and HLA-G⁻. In another specific embodiment, the isolated CD200⁺, OCT-4⁺ placental stem cells facilitate the production of one or more embryoid-like bodies by a population of placental cells that comprises the placental stem cells, when the population is cultured under conditions that allow the formation of embryoid-like bodies. In another specific embodiment, said isolated CD200⁺, OCT-4⁺ placental stem cells are isolated away from placental cells that are not said placental stem cells. In another specific embodiment, said isolated CD200⁺, OCT-4⁺ placental stem cells are isolated away from placental cells that do not display these characteristics.

[00110] In another embodiment, a cell population useful in the methods and compositions described herein is a population of cells comprising, *e.g.*, that is enriched for, CD200⁺, OCT-4⁺ placental stem cells. In various embodiments, at least about 10%, at least about 20%, at least about 30%, at least about 40%, at least about 50%, or at least about 60% of cells in said cell population are isolated CD200⁺, OCT-4⁺ placental stem cells. In another embodiment, at least about 70% of said cells are said isolated CD200⁺, OCT-4⁺ placental stem cells. In another embodiment, at least about 80%, 90%, 95%, or 99% of cells in said cell population are said isolated CD200⁺, OCT-4⁺ placental stem cells. In a specific embodiment of the isolated populations, said isolated CD200⁺, OCT-4⁺ placental stem cells are additionally CD73⁺ and CD105⁺. In another specific embodiment, said isolated CD200⁺, OCT-4⁺ placental stem cells are additionally HLA-G⁻. In another specific embodiment, said isolated CD200⁺, OCT-4⁺ placental stem cells are additionally CD34⁻, CD38⁻ and CD45⁻. In another specific embodiment, said isolated CD200⁺, OCT-4⁺ placental stem cells are additionally CD34⁻, CD38⁻, CD45⁻, CD73⁺, CD105⁺ and HLA-G⁻. In another specific embodiment, the cell population produces one or more embryoid-like bodies when cultured under conditions that allow the formation of embryoid-like

bodies. In another specific embodiment, said cell population is isolated away from placental cells that are not isolated CD200⁺, OCT-4⁺ placental cells. In another specific embodiment, said cell population is isolated away from placental cells that do not display these markers.

[00111] In another embodiment, the isolated placental stem cells useful in the methods and compositions described herein are CD73⁺, CD105⁺ and HLA-G⁻. In another specific embodiment, the isolated CD73⁺, CD105⁺ and HLA-G⁻ placental stem cells are additionally CD34⁻, CD38⁻ or CD45⁻. In another specific embodiment, the isolated CD73⁺, CD105⁺, HLA-G⁻ placental stem cells are additionally CD34⁻, CD38⁻ and CD45⁻. In another specific embodiment, the isolated CD73⁺, CD105⁺, HLA-G⁻ placental stem cells are additionally OCT-4⁺. In another specific embodiment, the isolated CD73⁺, CD105⁺, HLA-G⁻ placental stem cells are additionally CD200⁺. In another specific embodiment, the isolated CD73⁺, CD105⁺, HLA-G⁻ placental stem cells are additionally CD34⁻, CD38⁻, CD45⁻, OCT-4⁺ and CD200⁺. In another specific embodiment, the isolated CD73⁺, CD105⁺, HLA-G⁻ placental stem cells facilitate the formation of embryoid-like bodies in a population of placental cells comprising said placental stem cells, when the population is cultured under conditions that allow the formation of embryoid-like bodies. In another specific embodiment, said the isolated CD73⁺, CD105⁺, HLA-G⁻ placental stem cells are isolated away from placental cells that are not the isolated CD73⁺, CD105⁺, HLA-G⁻ placental stem cells. In another specific embodiment, said the isolated CD73⁺, CD105⁺, HLA-G⁻ placental stem cells are isolated away from placental cells that do not display these markers.

[00112] In another embodiment, a cell population useful in the methods and compositions described herein is a population of cells comprising, *e.g.*, that is enriched for, isolated CD73⁺, CD105⁺ and HLA-G⁻ placental stem cells. In various embodiments, at least about 10%, at least about 20%, at least about 30%, at least about 40%, at least about 50%, or at least about 60% of cells in said population of cells are isolated CD73⁺, CD105⁺, HLA-G⁻ placental stem cells. In another embodiment, at least about 70% of cells in said population of cells are isolated CD73⁺, CD105⁺, HLA-G⁻ placental stem cells. In another embodiment, at least about 90%, 95% or 99% of cells in said population of cells are isolated CD73⁺, CD105⁺, HLA-G⁻ placental stem cells. In a specific embodiment of the above populations, said isolated CD73⁺, CD105⁺, HLA-G⁻ placental stem cells are additionally CD34⁻, CD38⁻ or CD45⁻. In another specific embodiment, said isolated CD73⁺, CD105⁺, HLA-G⁻ placental stem cells are additionally CD34⁻, CD38⁻ and

CD45⁻. In another specific embodiment, said isolated CD73⁺, CD105⁺, HLA-G⁻ placental stem cells are additionally OCT-4⁺. In another specific embodiment, said isolated CD73⁺, CD105⁺, HLA-G⁻ placental stem cells are additionally CD200⁺. In another specific embodiment, said isolated CD73⁺, CD105⁺, HLA-G⁻ placental stem cells are additionally CD34⁻, CD38⁻, CD45⁻, OCT-4⁺ and CD200⁺. In another specific embodiment, said cell population is isolated away from placental cells that are not CD73⁺, CD105⁺, HLA-G⁻ placental stem cells. In another specific embodiment, said cell population is isolated away from placental cells that do not display these markers.

[00113] In another embodiment, the isolated placental stem cells are CD73⁺ and CD105⁺ and facilitate the formation of one or more embryoid-like bodies in a population of isolated placental cells comprising said CD73⁺, CD105⁺ cells when said population is cultured under conditions that allow formation of embryoid-like bodies. In another specific embodiment, said isolated CD73⁺, CD105⁺ placental stem cells are additionally CD34⁻, CD38⁻ or CD45⁻. In another specific embodiment, said isolated CD73⁺, CD105⁺ placental stem cells are additionally CD34⁻, CD38⁻ and CD45⁻. In another specific embodiment, said isolated CD73⁺, CD105⁺ placental stem cells are additionally OCT-4⁺. In another specific embodiment, said isolated CD73⁺, CD105⁺ placental stem cells are additionally OCT-4⁺, CD34⁻, CD38⁻ and CD45⁻. In another specific embodiment, said isolated CD73⁺, CD105⁺ placental stem cells are isolated away from placental cells that are not said cells. In another specific embodiment, said isolated CD73⁺, CD105⁺ placental stem cells are isolated away from placental cells that do not display these characteristics.

[00114] In another embodiment, a cell population useful in the methods and compositions described herein is a population of cells comprising, *e.g.*, that is enriched for, isolated placental stem cells that are CD73⁺, CD105⁺ and facilitate the formation of one or more embryoid-like bodies in a population of isolated placental cells comprising said cells when said population is cultured under conditions that allow formation of embryoid-like bodies. In various embodiments, at least about 10%, at least about 20%, at least about 30%, at least about 40%, at least about 50%, or at least about 60% of cells in said population of cells are said isolated CD73⁺, CD105⁺ placental stem cells. In another embodiment, at least about 70% of cells in said population of cells are said isolated CD73⁺, CD105⁺ placental stem cells. In another embodiment, at least about 80%, 90%, 95% or 99% of cells in said population of cells are said

isolated CD73⁺, CD105⁺ placental stem cells. In a specific embodiment of the above populations, said isolated CD73⁺, CD105⁺ placental stem cells are additionally CD34⁻, CD38⁻ or CD45⁻. In another specific embodiment, said isolated CD73⁺, CD105⁺ placental stem cells are additionally CD34⁻, CD38⁻ and CD45⁻. In another specific embodiment, said isolated CD73⁺, CD105⁺ placental stem cells are additionally OCT-4⁺. In another specific embodiment, said isolated CD73⁺, CD105⁺ placental stem cells are additionally CD200⁺. In another specific embodiment, said isolated CD73⁺, CD105⁺ placental stem cells are additionally CD34⁻, CD38⁻, CD45⁻, OCT-4⁺ and CD200⁺. In another specific embodiment, said cell population is isolated away from placental cells that are not said isolated CD73⁺, CD105⁺ placental stem cells. In another specific embodiment, said cell population is isolated away from placental cells that do not display these markers.

[00115] In another embodiment, the isolated placental stem cells are OCT-4⁺ and facilitate formation of one or more embryoid-like bodies in a population of isolated placental cells comprising said placental stem cells when said population of cells is cultured under conditions that allow formation of embryoid-like bodies. In a specific embodiment, said isolated OCT-4⁺ placental stem cells are additionally CD73⁺ and CD105⁺. In another specific embodiment, said isolated OCT-4⁺ placental stem cells are additionally CD34⁻, CD38⁻, or CD45⁻. In another specific embodiment, said isolated OCT-4⁺ placental stem cells are additionally CD200⁺. In another specific embodiment, said isolated OCT-4⁺ placental stem cells are additionally CD73⁺, CD105⁺, CD200⁺, CD34⁻, CD38⁻, and CD45⁻. In another specific embodiment, said isolated OCT-4⁺ placental stem cells are isolated away from placental cells that are not OCT-4⁺ placental cells. In another specific embodiment, said isolated OCT-4⁺ placental stem cells are isolated away from placental cells that do not display these characteristics.

[00116] In another embodiment, a cell population useful in the methods and compositions described herein is a population of cells comprising, *e.g.*, that is enriched for, isolated placental stem cells that are OCT-4⁺ and facilitate the formation of one or more embryoid-like bodies in a population of isolated placental cells comprising said cells when said population is cultured under conditions that allow formation of embryoid-like bodies. In various embodiments, at least about 10%, at least about 20%, at least about 30%, at least about 40%, at least about 50%, or at least about 60% of cells in said population of cells are said isolated OCT-4⁺ placental stem cells. In another embodiment, at least about 70% of cells in said population of cells are said isolated

OCT-4⁺ placental stem cells. In another embodiment, at least about 80%, 90%, 95% or 99% of cells in said population of cells are said isolated OCT-4⁺ placental stem cells. In a specific embodiment of the above populations, said isolated OCT-4⁺ placental stem cells are additionally CD34⁻, CD38⁻ or CD45⁻. In another specific embodiment, said isolated OCT-4⁺ placental stem cells are additionally CD34⁻, CD38⁻ and CD45⁻. In another specific embodiment, said isolated OCT-4⁺ placental stem cells are additionally CD73⁺ and CD105⁺. In another specific embodiment, said isolated OCT-4⁺ placental stem cells are additionally CD200⁺. In another specific embodiment, said isolated OCT-4⁺ placental stem cells are additionally CD73⁺, CD105⁺, CD200⁺, CD34⁻, CD38⁻, and CD45⁻. In another specific embodiment, said cell population is isolated away from placental cells that are not said placental stem cells. In another specific embodiment, said cell population is isolated away from placental cells that do not display these markers.

[00117] In another embodiment, the isolated placental stem cells useful in the methods and compositions described herein are isolated HLA-A,B,C⁺, CD45⁻, CD133⁻ and CD34⁻ placental stem cells. In another embodiment, a cell population useful in the methods and compositions described herein is a population of cells comprising isolated placental stem cells, wherein at least about 70%, at least about 80%, at least about 90%, at least about 95% or at least about 99% of cells in said population of cells are isolated HLA-A,B,C⁺, CD45⁻, CD133⁻ and CD34⁻ placental stem cells. In a specific embodiment, said isolated placental cell or population of isolated placental cells is isolated away from placental cells that are not HLA-A,B,C⁺, CD45⁻, CD133⁻ and CD34⁻ placental stem cells. In another specific embodiment, said isolated placental stem cells are non-maternal in origin. In another specific embodiment, said population of isolated placental stem cells are substantially free of maternal components; *e.g.*, at least about 40%, 45%, 50%, 55%, 60%, 65%, 70%, 75%, 80%, 85%, 90%, 95%, 98% or 99% of said cells in said population of isolated placental stem cells are non-maternal in origin.

[00118] In another embodiment, the isolated placental stem cells useful in the methods and compositions described herein are isolated CD10⁺, CD13⁺, CD33⁺, CD45⁻, CD117⁻ and CD133⁻ placental stem cells. In another embodiment, a cell population useful in the methods and compositions described herein is a population of cells comprising isolated placental stem cells, wherein at least about 70%, at least about 80%, at least about 90%, at least about 95% or at least about 99% of cells in said population of cells are isolated CD10⁺, CD13⁺, CD33⁺, CD45⁻,

CD117⁻ and CD133⁻ placental stem cells. In a specific embodiment, said isolated placental stem cells or population of isolated placental stem cells is isolated away from placental cells that are not said isolated placental stem cells. In another specific embodiment, said isolated CD10⁺, CD13⁺, CD33⁺, CD45⁻, CD117⁻ and CD133⁻ placental stem cells are non-maternal in origin, *i.e.*, have the fetal genotype. In another specific embodiment, at least about 40%, 45%, 50%, 55%, 60%, 65%, 70%, 75%, 90%, 85%, 80%, 95%, 98% or 99% of said cells in said population of isolated placental stem cells, are non-maternal in origin. In another specific embodiment, said isolated placental stem cells or population of isolated placental stem cells are isolated away from placental cells that do not display these characteristics.

[00119] In another embodiment, the isolated placental stem cells are isolated CD10⁺ CD33⁻, CD44⁺, CD45⁻, and CD117⁻ placental cells. In another embodiment, a cell population useful for the in the methods and compositions described herein is a population of cells comprising, *e.g.*, enriched for, isolated placental cells, wherein at least about 70%, at least about 80%, at least about 90%, at least about 95% or at least about 99% of cells in said population of cells are isolated CD10⁺ CD33⁻, CD44⁺, CD45⁻, and CD117⁻ placental cells. In a specific embodiment, said isolated placental cell or population of isolated placental cells is isolated away from placental cells that are not said cells. In another specific embodiment, said isolated placental cells are non-maternal in origin. In another specific embodiment, at least about 40%, 45%, 50%, 55%, 60%, 65%, 70%, 75%, 80%, 85%, 90%, 95%, 98% or 99% of said placental stem cells in said cell population are non-maternal in origin. In another specific embodiment, said isolated placental stem cells or population of isolated placental stem cells is isolated away from placental cells that do not display these markers.

[00120] In another embodiment, the isolated placental stem cells useful in the methods and compositions described herein are isolated CD10⁺ CD13⁻, CD33⁻, CD45⁻, and CD117⁻ placental stem cells. In another embodiment, a cell population useful in the methods and compositions described herein is a population of cells comprising, *e.g.*, enriched for, isolated CD10⁺, CD13⁻, CD33⁻, CD45⁻, and CD117⁻ placental stem cells, wherein at least about 70%, at least about 80%, at least about 90%, at least about 95% or at least about 99% of cells in said population are CD10⁺ CD13⁻, CD33⁻, CD45⁻, and CD117⁻ placental stem cells. In a specific embodiment, said isolated placental stem cells or population of isolated placental stem cells are isolated away from placental cells that are not said placental stem cells. In another specific embodiment, said

isolated placental cells are non-maternal in origin. In another specific embodiment, at least about 40%, 45%, 50%, 55%, 60%, 65%, 70%, 75%, 90%, 85%, 90%, 95%, 98% or 99% of said cells in said cell population are non-maternal in origin. In another specific embodiment, said isolated placental stem cells or population of isolated placental stem cells is isolated away from placental cells that do not display these characteristics.

[00121] In another embodiment, the isolated placental stem cells useful in the methods and compositions described herein are HLA A,B,C⁺, CD45⁻, CD34⁻, and CD133⁻, and are additionally CD10⁺, CD13⁺, CD38⁺, CD44⁺, CD90⁺, CD105⁺, CD200⁺ and/or HLA-G⁻, and/or negative for CD117. In another embodiment, a cell population useful in the methods described herein is a population of cells comprising isolated placental stem cells, wherein at least about 20%, 25%, 30%, 35%, 40%, 45%, 50%, 55%, 60%, 65%, 70%, 75%, 80%, 85%, 90%, 95%, 98% or about 99% of the cells in said population are isolated placental stem cells that are HLA A,B,C⁻, CD45⁻, CD34⁻, CD133⁻, and that are additionally positive for CD10, CD13, CD38, CD44, CD90, CD105, CD200, and/or negative for CD117 and/or HLA-G. In a specific embodiment, said isolated placental stem cells or population of isolated placental stem cells are isolated away from placental cells that are not said placental stem cells. In another specific embodiment, said isolated placental stem cells are non-maternal in origin. In another specific embodiment, at least about 40%, 45%, 50%, 55%, 60%, 65%, 70%, 75%, 90%, 85%, 90%, 95%, 98% or 99% of said placental stem cells in said cell population are non-maternal in origin. In another specific embodiment, said isolated placental stem cells or population of isolated placental stem cells are isolated away from placental cells that do not display these characteristics.

[00122] In another embodiment, the isolated placental stem cells are isolated placental stem cells that are CD200⁺ and CD10⁺, as determined by antibody binding, and CD117⁻, as determined by both antibody binding and RT-PCR. In another embodiment, the isolated placental stem cells are isolated placental stem cells that are CD10⁺, CD29⁻, CD54⁺, CD200⁺, HLA-G⁻, MHC class I⁺ and β -2-microglobulin⁺. In another embodiment, isolated placental stem cells useful in the methods and compositions described herein are placental stem cells wherein the expression of at least one cellular marker is at least two-fold higher than in an equivalent number of mesenchymal stem cells, *e.g.*, bone marrow-derived mesenchymal stem cells. In another specific embodiment, said isolated placental stem cells are non-maternal in origin. In

another specific embodiment, at least about 40%, 45%, 50%, 55%, 60%, 65%, 70%, 75%, 90%, 85%, 90%, 95%, 98% or 99% of said cells in said cell population are non-maternal in origin.

[00123] In another embodiment, the isolated placental stem cells are isolated placental stem cells that are one or more of CD10⁺, CD29⁺, CD44⁺, CD45⁻, CD54/ICAM⁺, CD62E⁻, CD62L⁻, CD62P⁻, CD80⁻, CD86⁻, CD103⁻, CD104⁻, CD105⁺, CD106/VCAM⁺, CD144/VE-cadherin^{low}, CD184/CXCR4⁻, β2-microglobulin^{low}, MHC-I^{low}, MHC-II⁻, HLA-G^{low}, and/or PDL1^{low}. In a specific embodiment, the isolated placental stem cells are at least CD29⁺ and CD54⁺. In another specific embodiment, the isolated placental stem cells are at least CD44⁺ and CD106⁺. In another specific embodiment, the isolated placental stem cells are at least CD29⁺.

[00124] In another embodiment, a cell population useful in the methods and compositions described herein comprises isolated placental stem cells, and at least 50%, 60%, 70%, 80%, 90%, 95%, 98% or 99% of the cells in said cell population are isolated placental stem cells that are one or more of CD10⁺, CD29⁺, CD44⁺, CD45⁻, CD54/ICAM⁺, CD62-E⁻, CD62-L⁻, CD62-P⁻, CD80⁻, CD86⁻, CD103⁻, CD104⁻, CD105⁺, CD106/VCAM⁺, CD144/VE-cadherin^{dim}, CD184/CXCR4⁻, β2-microglobulin^{dim}, HLA-I^{dim}, HLA-II⁻, HLA-G^{dim}, and/or PDL1^{dim} placental stem cells. In another specific embodiment, at least 50%, 60%, 70%, 80%, 90%, 95%, 98% or 99% of cells in said cell population are CD10⁺, CD29⁺, CD44⁺, CD45⁻, CD54/ICAM⁺, CD62-E⁻, CD62-L⁻, CD62-P⁻, CD80⁻, CD86⁻, CD103⁻, CD104⁻, CD105⁺, CD106/VCAM⁺, CD144/VE-cadherin^{dim}, CD184/CXCR4⁻, β2-microglobulin^{dim}, MHC-I^{dim}, MHC-II⁻, HLA-G^{dim}, and PDL1^{dim} placental stem cells. In certain embodiments, the placental stem cells express HLA-II markers when induced by interferon gamma (IFN-γ).

[00125] In another embodiment, the isolated placental stem cells useful in the methods and compositions described herein are isolated placental stem cells that are one or more, or all, of CD10⁺, CD29⁺, CD34⁻, CD38⁻, CD44⁺, CD45⁻, CD54⁺, CD90⁺, SH2⁺, SH3⁺, SH4⁺, SSEA3⁻, SSEA4⁻, OCT-4⁺, and ABC-p⁺, where ABC-p is a placenta-specific ABC transporter protein (also known as breast cancer resistance protein (BCRP) or as mitoxantrone resistance protein (MXR)), wherein said isolated placental stem cells are obtained by perfusion of a mammalian, *e.g.*, human, placenta that has been drained of cord blood and perfused to remove residual blood.

[00126] In another specific embodiment of any of the above embodiments, expression of the recited cellular marker(s) (*e.g.*, cluster of differentiation or immunogenic marker(s)) is

determined by flow cytometry. In another specific embodiment, expression of the marker(s) is determined by RT-PCR.

[00127] Gene profiling confirms that isolated placental stem cells, and populations of isolated placental stem cells, are distinguishable from other cells, *e.g.*, mesenchymal stem cells, *e.g.*, bone marrow-derived mesenchymal stem cells. The isolated placental stem cells described herein can be distinguished from, *e.g.*, bone marrow-derived mesenchymal stem cells on the basis of the expression of one or more genes, the expression of which is significantly higher in the isolated placental stem cells in comparison to bone marrow-derived mesenchymal stem cells. In particular, the isolated placental stem cells, useful in the methods of treatment provided herein, can be distinguished from bone marrow-derived mesenchymal stem cells on the basis of the expression of one or more genes, the expression of which is significantly higher (that is, at least twofold higher) in the isolated placental stem cells than in an equivalent number of bone marrow-derived mesenchymal stem cells, wherein the one or more genes are ACTG2, ADARB1, AMIGO2, ARTS-1, B4GALT6, BCHE, C11orf9, CD200, COL4A1, COL4A2, CPA4, DMD, DSC3, DSG2, ELOVL2, F2RL1, FLJ10781, GATA6, GPR126, GPRC5B, ICAM1, IER3, IGFBP7, IL1A, IL6, IL18, KRT18, KRT8, LIPG, LRAP, MATN2, MEST, NFE2L3, NUAK1, PCDH7, PDLIM3, PKP2, RTN1, SERPINB9, ST3GAL6, ST6GALNAC5, SLC12A8, TCF21, TGFB2, VTN, ZC3H12A, or a combination of any of the foregoing, when the cells are grown under equivalent conditions. *See, e.g.*, U.S. Patent Application Publication No. 2007/0275362. In certain specific embodiments, said expression of said one or more genes is determined, *e.g.*, by RT-PCR or microarray analysis, *e.g.*, using a U133-A microarray (Affymetrix).

[00128] In another specific embodiment, said isolated placental stem cells express said one or more genes when cultured for a number of population doublings, *e.g.*, anywhere from about 3 to about 35 population doublings, in a medium comprising DMEM-LG (*e.g.*, from Gibco); 2% fetal calf serum (*e.g.*, from Hyclone Labs.); 1x insulin-transferrin-selenium (ITS); 1x linoleic acid-bovine serum albumin (LA-BSA); 10^{-9} M dexamethasone (*e.g.*, from Sigma); 10^{-4} M ascorbic acid 2-phosphate (*e.g.*, from Sigma); epidermal growth factor 10 ng/mL (*e.g.*, from R&D Systems); and platelet-derived growth factor (PDGF-BB) 10 ng/mL (*e.g.*, from R&D Systems). In another specific embodiment, the isolated placental cell-specific gene is CD200.

[00129] Specific sequences for these genes can be found in GenBank at accession nos. NM_001615 (ACTG2), BC065545 (ADARB1), (NM_181847 (AMIGO2), AY358590 (ARTS-1), BC074884 (B4GALT6), BC008396 (BCHE), BC020196 (C11orf9), BC031103 (CD200), NM_001845 (COL4A1), NM_001846 (COL4A2), BC052289 (CPA4), BC094758 (DMD), AF293359 (DSC3), NM_001943 (DSG2), AF338241 (ELOVL2), AY336105 (F2RL1), NM_018215 (FLJ10781), AY416799 (GATA6), BC075798 (GPR126), NM_016235 (GPC5B), AF340038 (ICAM1), BC000844 (IER3), BC066339 (IGFBP7), BC013142 (IL1A), BT019749 (IL6), BC007461 (IL18), (BC072017) KRT18, BC075839 (KRT8), BC060825 (LIPG), BC065240 (LRAP), BC010444 (MATN2), BC011908 (MEST), BC068455 (NFE2L3), NM_014840 (NUAK1), AB006755 (PCDH7), NM_014476 (PDLIM3), BC126199 (PKP-2), BC090862 (RTN1), BC002538 (SERPINB9), BC023312 (ST3GAL6), BC001201 (ST6GALNAC5), BC126160 or BC065328 (SLC12A8), BC025697 (TCF21), BC096235 (TGFB2), BC005046 (VTN), and BC005001 (ZC3H12A) as of March 2008.

[00130] In certain specific embodiments, said isolated placental stem cells express each of ACTG2, ADARB1, AMIGO2, ARTS-1, B4GALT6, BCHE, C11orf9, CD200, COL4A1, COL4A2, CPA4, DMD, DSC3, DSG2, ELOVL2, F2RL1, FLJ10781, GATA6, GPR126, GPC5B, ICAM1, IER3, IGFBP7, IL1A, IL6, IL18, KRT18, KRT8, LIPG, LRAP, MATN2, MEST, NFE2L3, NUAK1, PCDH7, PDLIM3, PKP2, RTN1, SERPINB9, ST3GAL6, ST6GALNAC5, SLC12A8, TCF21, TGFB2, VTN, and ZC3H12A at a detectably higher level than an equivalent number of bone marrow-derived mesenchymal stem cells, when the cells are grown under equivalent conditions.

[00131] In a specific embodiment, the placental stem cells used in the methods described herein express the ELOVL2 gene at a detectably higher level than the expression of said gene by an equivalent number of bone marrow-derived mesenchymal stem cells (BM-MSCs). In another specific embodiment, the placental stem cells used in the methods described herein express the ST3GAL6 gene at a detectably higher level than the expression of said gene by an equivalent number of BM-MSCs. In another specific embodiment, the placental stem cells used in the methods described herein express the ST6GALNAC5 gene at a detectably higher level than the expression of said gene by an equivalent number of BM-MSCs. In another specific embodiment, the placental stem cells used in the methods described herein express the SLC12A8 gene at a detectably higher level than the expression of said gene by an equivalent number of BM-MSCs.

In certain embodiments, said placental stem cells express the ARTS-1, IER3, IL6, KRT18, LRAP, MEST, NFE2L3, or TGFB2 gene at a detectably higher level than the expression of said gene by an equivalent number of BM-MSCs. In certain embodiments, said placental stem cells express all of, or express a combination of any of, the ARTS-1, IER3, IL6, KRT18, LRAP, MEST, NFE2L3, and TGFB2 genes at a detectably higher level than the expression of said genes by an equivalent number of BM-MSCs. In certain embodiments, said placental stem cells are additionally CD10⁺, CD34⁻, CD105⁺, and CD200⁺. In certain embodiments, at least 70% of said placental stem cells are non-maternal in origin.

[00132] In a specific embodiment, the placental stem cells used in the methods described herein express all of, or express a combination of any of, the ELOVL2, ST3GAL6, ST6GALNAC5, and SLC12A8 genes at a detectably higher level than the expression of said gene by an equivalent number of BM-MSCs. In certain embodiments, said placental stem cells express the ARTS-1, IER3, IL6, KRT18, LRAP, MEST, NFE2L3, or TGFB2 gene at a detectably higher level than the expression of said gene by an equivalent number of BM-MSCs. In certain embodiments, said placental stem cells express all of, or express a combination of any of, the ARTS-1, IER3, IL6, KRT18, LRAP, MEST, NFE2L3, and TGFB2 genes at a detectably higher level than the expression of said genes by an equivalent number of BM-MSCs. In certain embodiments, said placental stem cells are additionally CD10⁺, CD34⁻, CD105⁺, and CD200⁺. In certain embodiments, at least 70% of said placental stem cells are non-maternal in origin.

[00133] In certain embodiments, the placental stem cells used in the methods described herein express the CPA4, TCF21, or VTN gene at a detectably higher level than the expression of said gene by an equivalent number of BM-MSCs. In a specific embodiment, the placental stem cells used in the methods described herein express all of, or express a combination of any of, the CPA4, TCF21, and VTN genes at a detectably higher level than the expression of said gene by an equivalent number of BM-MSCs. In certain embodiments, said placental stem cells are additionally CD10⁺, CD34⁻, CD105⁺, and CD200⁺. In certain embodiments, at least 70% of said placental stem cells are non-maternal in origin.

[00134] In certain embodiments, the placental stem cells used in the methods described herein express the B4GALT6, FLJ10781, or NUA1 gene at a detectably higher level than the expression of said gene by an equivalent number of BM-MSCs. In a specific embodiment, said placental stem cells further express the C11orf9 gene at a detectably higher level than the

expression of said gene by an equivalent number of BM-MSCs. In certain embodiments, said placental stem cells are additionally CD10⁺, CD34⁻, CD105⁺, and CD200⁺. In certain embodiments, at least 70% of said placental stem cells are non-maternal in origin.

[00135] In a specific embodiment, the placental stem cells used in the methods described herein express all of, or express a combination of any of, the B4GALT6, FLJ10781, and NUAK1 genes at a detectably higher level than the expression of said gene by an equivalent number of BM-MSCs. In another specific embodiment, said placental stem cells further express the C11orf9 gene at a detectably higher level than the expression of said gene by an equivalent number of BM-MSCs. In a specific embodiment, the placental stem cells used in the methods described herein express all of, or express a combination of any of, the B4GALT6, FLJ10781, NUAK1, and C11orf9 genes at a detectably higher level than the expression of said gene by an equivalent number of BM-MSCs. In certain embodiments, said placental stem cells are additionally CD10⁺, CD34⁻, CD105⁺, and CD200⁺. In certain embodiments, at least 70% of said placental stem cells are non-maternal in origin.

[00136] In specific embodiments, the placental stem cells express CD200 and ARTS1 (aminopeptidase regulator of type 1 tumor necrosis factor); ARTS-1 and LRAP (leukocyte-derived arginine aminopeptidase); IL6 (interleukin-6) and TGFB2 (transforming growth factor, beta 2); IL6 and KRT18 (keratin 18); IER3 (immediate early response 3), MEST (mesoderm specific transcript homolog) and TGFB2; CD200 and IER3; CD200 and IL6; CD200 and KRT18; CD200 and LRAP; CD200 and MEST; CD200 and NFE2L3 (nuclear factor (erythroid-derived 2)-like 3); or CD200 and TGFB2 at a detectably higher level than an equivalent number of bone marrow-derived mesenchymal stem cells wherein said bone marrow-derived mesenchymal stem cells have undergone a number of passages in culture equivalent to the number of passages said isolated placental stem cells have undergone. In other specific embodiments, the placental stem cells express ARTS-1, CD200, IL6 and LRAP; ARTS-1, IL6, TGFB2, IER3, KRT18 and MEST; CD200, IER3, IL6, KRT18, LRAP, MEST, NFE2L3, and TGFB2; ARTS-1, CD200, IER3, IL6, KRT18, LRAP, MEST, NFE2L3, and TGFB2; or IER3, MEST and TGFB2 at a detectably higher level than an equivalent number of bone marrow-derived mesenchymal stem cells, wherein said bone marrow-derived mesenchymal stem cells have undergone a number of passages in culture equivalent to the number of passages said isolated placental stem cells have undergone.

[00137] Expression of the above-referenced genes can be assessed by standard techniques. For example, probes based on the sequence of the gene(s) can be individually selected and constructed by conventional techniques. Expression of the genes can be assessed, *e.g.*, on a microarray comprising probes to one or more of the genes, *e.g.*, an Affymetrix GENECHIP® Human Genome U133A 2.0 array, or an Affymetrix GENECHIP® Human Genome U133 Plus 2.0 (Santa Clara, California). Expression of these genes can be assessed even if the sequence for a particular GenBank accession number is amended because probes specific for the amended sequence can readily be generated using well-known standard techniques.

[00138] The level of expression of these genes can be used to confirm the identity of a population of isolated placental stem cells, to identify a population of cells as comprising at least a plurality of isolated placental stem cells, or the like. Populations of isolated placental stem cells, the identity of which is confirmed, can be clonal, *e.g.*, populations of isolated placental stem cells expanded from a single isolated placental stem cells, or a mixed population of placental stem cells, *e.g.*, a population of cells comprising isolated placental stem cells that are expanded from multiple isolated placental stem cells, or a population of cells comprising isolated placental stem cells, as described herein, and at least one other type of cell.

[00139] The level of expression of these genes can be used to select populations of isolated placental stem cells. For example, a population of cells, *e.g.*, clonally-expanded placental stem cells, may be selected if the expression of one or more of the genes listed above is significantly higher in a sample from the population of cells than in an equivalent population of bone marrow-derived mesenchymal stem cells. Such selecting can be of a population from a plurality of isolated placental stem cells populations, from a plurality of cell populations, the identity of which is not known, *etc.*

[00140] Isolated placental stem cells can be selected on the basis of the level of expression of one or more such genes as compared to the level of expression in said one or more genes in, *e.g.*, a bone marrow-derived mesenchymal stem cell control. In one embodiment, the level of expression of said one or more genes in a sample comprising an equivalent number of bone marrow-derived mesenchymal stem cells is used as a control. In another embodiment, the control, for isolated placental stem cells tested under certain conditions, is a numeric value representing the level of expression of said one or more genes in bone marrow-derived mesenchymal stem cells under said conditions.

[00141] The isolated placental stem cells described herein display the above characteristics (*e.g.*, combinations of cell surface markers and/or gene expression profiles) in primary culture, or during proliferation in medium comprising, *e.g.*, DMEM-LG (Gibco), 2% fetal calf serum (FCS) (Hyclone Laboratories), 1x insulin-transferrin-selenium (ITS), 1x linoleic-acid-bovine-serum-albumin (LA-BSA), 10^{-9} M dexamethasone (Sigma), 10^{-4} M ascorbic acid 2-phosphate (Sigma), epidermal growth factor (EGF) 10 ng/ml (R&D Systems), platelet derived-growth factor (PDGF-BB) 10 ng/ml (R&D Systems), and 100U penicillin/1000U streptomycin.

[00142] In certain embodiments of any of the placental stem cells disclosed herein, the cells are human. In certain embodiments of any of the placental cells disclosed herein, the cellular marker characteristics or gene expression characteristics are human markers or human genes.

[00143] In another specific embodiment of the isolated placental stem cells or populations of cells comprising the isolated placental stem cells, said cells or population have been expanded, for example, passaged at least, about, or no more than, 1, 2, 3, 4, 5, 6, 7, 8, 9, 10, 11, 12, 13, 14, 15, 16, 17, 18, 19, or 20 times, or proliferated for at least, about, or no more than, 1, 2, 3, 4, 5, 6, 7, 8, 9, 10, 12, 14, 16, 18, 20, 22, 24, 26, 28, 30, 32, 34, 36, 38 or 40 population doublings. In another specific embodiment of said isolated placental stem cells or populations of cells comprising the isolated placental stem cells, said cells or population are primary isolates. In another specific embodiment of the isolated placental stem cells, or populations of cells comprising isolated placental stem cells, that are disclosed herein, said isolated placental stem cells are fetal in origin (that is, have the fetal genotype).

[00144] In certain embodiments, said isolated placental stem cells do not differentiate during culturing in growth medium, *i.e.*, medium formulated to promote proliferation, *e.g.*, during proliferation in growth medium. In another specific embodiment, said isolated placental stem cells do not require a feeder layer in order to proliferate. In another specific embodiment, said isolated placental stem cells do not differentiate in culture in the absence of a feeder layer, solely because of the lack of a feeder cell layer.

[00145] In another embodiment, the isolated placental cells are positive for aldehyde dehydrogenase (ALDH), as assessed by an aldehyde dehydrogenase activity assay. Such assays are known in the art (*see, e.g.*, Bostian and Betts, *Biochem. J.*, 173, 787, (1978)). In a specific embodiment, said ALDH assay uses ALDEFLUOR® (Aldagen, Inc., Ashland, Oregon) as a

marker of aldehyde dehydrogenase activity. In a specific embodiment, between about 3% and about 25% of placental stem cells are positive for ALDH. In another embodiment, said isolated placental stem cells show at least three-fold, or at least five-fold, higher ALDH activity than a population of bone marrow-derived mesenchymal stem cells having about the same number of cells and cultured under the same conditions.

[00146] In certain embodiments of any of the populations of cells comprising the isolated placental stem cells described herein, the placental stem cells in said populations of cells are substantially free of cells having a maternal genotype; *e.g.*, at least 40%, 45%, 50%, 55%, 60%, 65%, 70%, 75%, 80%, 85%, 90%, 95%, 98% or 99% of the placental stem cells in said population have a fetal genotype. In certain other embodiments of any of the populations of cells comprising the isolated placental stem cells described herein, the populations of cells comprising said placental stem cells are substantially free of cells having a maternal genotype; *e.g.*, at least 40%, 45%, 50%, 55%, 60%, 65%, 70%, 75%, 80%, 85%, 90%, 95%, 98% or 99% of the cells in said population have a fetal genotype.

[00147] In a specific embodiment of any of the above isolated placental stem cells or cell populations comprising isolated placental stem cells, the karyotype of the cells, *e.g.*, all of the cells, or at least about 95% or about 99% of the cells in said population, is normal. In another specific embodiment of any of the above placental stem cells or populations or placental stem cells, the placental stem cells are non-maternal in origin.

[00148] In a specific embodiment of any of the embodiments of placental cells disclosed herein, the placental cells are genetically stable, displaying a normal diploid chromosome count and a normal karyotype.

[00149] Isolated placental stem cells, or populations of isolated placental stem cells, bearing any of the above combinations of markers, can be combined in any ratio. Any two or more of the above isolated placental stem cells populations can be combined to form an isolated placental stem cell population. For example, a population of isolated placental stem cells can comprise a first population of isolated placental stem cells defined by one of the marker combinations described above, and a second population of isolated placental stem cells defined by another of the marker combinations described above, wherein said first and second populations are combined in a ratio of about 1:99, 2:98, 3:97, 4:96, 5:95, 10:90, 20:80, 30:70, 40:60, 50:50, 60:40, 70:30, 80:20, 90:10, 95:5, 96:4, 97:3, 98:2, or about 99:1. In like fashion,

any three, four, five or more of the above-described isolated placental stem cells or isolated placental stem cell populations can be combined.

[00150] Isolated placental stem cells useful in the methods and compositions described herein can be obtained, *e.g.*, by disruption of placental tissue, with or without enzymatic digestion (*see* Section 5.3.3) or perfusion (*see* Section 5.3.4). For example, populations of isolated placental stem cells can be produced according to a method comprising perfusing a mammalian placenta that has been drained of cord blood and perfused to remove residual blood; perfusing said placenta with a perfusion solution; and collecting said perfusion solution, wherein said perfusion solution after perfusion comprises a population of placental cells that comprises isolated placental stem cells; and isolating said placental stem cells from said population of cells. In a specific embodiment, the perfusion solution is passed through both the umbilical vein and umbilical arteries and collected after it exudes from the placenta. In another specific embodiment, the perfusion solution is passed through the umbilical vein and collected from the umbilical arteries, or passed through the umbilical arteries and collected from the umbilical vein.

[00151] In various embodiments, the isolated placental stem cells, contained within a population of cells obtained from perfusion of a placenta, are at least 50%, 60%, 70%, 80%, 90%, 95%, 99% or at least 99.5% of said population of placental stem cells. In another specific embodiment, the isolated placental stem cells collected by perfusion comprise fetal and maternal cells. In another specific embodiment, the isolated placental stem cells collected by perfusion are at least 50%, 60%, 70%, 80%, 90%, 95%, 99% or at least 99.5% fetal cells.

[00152] In another specific embodiment, provided herein is a composition comprising a population of the isolated placental stem cells, as described herein, collected (isolated) by perfusion, wherein said composition comprises at least a portion of the perfusion solution used to isolate the placental stem cells.

[00153] Populations of the isolated placental stem cells described herein can be produced by digesting placental tissue with a tissue-disrupting enzyme to obtain a population of placental cells comprising the placental stem cells, and isolating, or substantially isolating, a plurality of the placental stem cells from the remainder of said placental cells. The whole, or any part of, the placenta can be digested to obtain the isolated placental stem cells described herein. In specific embodiments, for example, said placental tissue can be a whole placenta (*e.g.*, including an umbilical cord), an amniotic membrane, chorion, a combination of amnion and chorion, or a

combination of any of the foregoing. In other specific embodiments, the tissue-disrupting enzyme is trypsin or collagenase. In various embodiments, the isolated placental stem cells, contained within a population of cells obtained from digesting a placenta, are at least 50%, 60%, 70%, 80%, 90%, 95%, 99% or at least 99.5% of said population of placental cells.

[00154] The populations of isolated placental stem cells described above, and populations of isolated placental stem cells generally, can comprise about, at least, or no more than, 1×10^5 , 5×10^5 , 1×10^6 , 5×10^6 , 1×10^7 , 5×10^7 , 1×10^8 , 5×10^8 , 1×10^9 , 5×10^9 , 1×10^{10} , 5×10^{10} , 1×10^{11} or more of the isolated placental stem cells. Populations of isolated placental stem cells useful in the methods of treatment described herein comprise at least 50%, 55%, 60%, 65%, 70%, 75%, 80%, 85%, 90%, 95%, 98%, or 99% viable isolated placental stem cells, *e.g.*, as determined by, *e.g.*, trypan blue exclusion.

[00155] For any of the above placental stem cells, or populations of placental stem cells, the cells or population of placental stem cells are, or can comprise, cells that have been passaged at least 1, 2, 3, 4, 5, 6, 7, 8, 9, 10, 12, 14, 16, 18, or 20 times, or more, or expanded for 1, 2, 3, 4, 5, 6, 7, 8, 9, 10, 12, 14, 16, 18, 20, 22, 24, 26, 28, 30, 32, 34, 36, 38 or 40 population doublings, or more.

[00156] In a specific embodiment of any of the above placental stem cells or placental stem cells populations, the karyotype of the cells, or at least about 95% or about 99% of the cells in said population, is normal. In another specific embodiment of any of the above placental stem cells or placental stem cells populations, the cells, or cells in the population of cells, are non-maternal in origin.

[00157] Isolated placental stem cells, or populations of isolated placental stem cells, bearing any of the above combinations of markers, can be combined in any ratio. Any two or more of the above placental stem cells populations can be isolated, or enriched, to form a placental stem cells population. For example, a population of isolated placental stem cells comprising a first population of placental stem cells defined by one of the marker combinations described above can be combined with a second population of placental stem cells defined by another of the marker combinations described above, wherein said first and second populations are combined in a ratio of about 1:99, 2:98, 3:97, 4:96, 5:95, 10:90, 20:80, 30:70, 40:60, 50:50, 60:40, 70:30, 80:20, 90:10, 95:5, 96:4, 97:3, 98:2, or about 99:1. In like fashion, any three, four,

five or more of the above-described placental stem cells or placental stem cells populations can be combined.

[00158] In a specific embodiment of the above-mentioned placental stem cells, the placental stem cells constitutively secrete IL-6, IL-8 and monocyte chemoattractant protein (MCP-1).

[00159] The populations of placental cells described above can comprise about, at least, or no more than, 1×10^5 , 5×10^5 , 1×10^6 , 5×10^6 , 1×10^7 , 2×10^7 , 2.5×10^7 , 3×10^7 , 3.5×10^7 , 4×10^7 , 4.5×10^7 , 5×10^7 , 5.5×10^7 , 6×10^7 , 6.5×10^7 , 7×10^7 , 7.5×10^7 , 8×10^7 , 8.5×10^7 , 9×10^7 , 9.5×10^7 , 1×10^8 , 5×10^8 , 1×10^9 , 5×10^9 , 1×10^{10} , 5×10^{10} , 1×10^{11} or more placental stem cells. In certain embodiments, the populations of placental cells described above can comprise about 1×10^5 to about 1×10^6 , about 1×10^5 to about 1×10^7 , about 1×10^6 to about 1×10^7 , about 1×10^6 to about 1×10^8 , about 1×10^7 to about 1×10^8 , about 1×10^7 to about 1×10^9 , about 1×10^8 to about 1×10^{10} , about 1×10^9 to about 1×10^{10} , or about 1×10^{10} to about 1×10^{11} placental stem cells.

[00160] In certain embodiments, the placental stem cells useful in the methods provided herein, do not express CD34, as detected by immunolocalization, after exposure to 1 to 100 ng/mL VEGF for 4 to 21 days. In a specific embodiment, said placental stem cells are adherent to tissue culture plastic. In another specific embodiment, said placental stem cells induce endothelial cells to form sprouts or tube-like structures, *e.g.*, when cultured in the presence of an angiogenic factor such as vascular endothelial growth factor (VEGF), epithelial growth factor (EGF), platelet derived growth factor (PDGF) or basic fibroblast growth factor (bFGF), *e.g.*, on a substrate such as MATRIGEL™.

[00161] In another aspect, the placental stem cells provided herein, or a population of cells, *e.g.*, a population of placental stem cells, or a population of cells wherein at least about 50%, 60%, 70%, 80%, 90%, 95% or 98% of cells in said population of cells are placental stem cells, secrete one or more, or all, of VEGF, HGF, IL-8, MCP-3, FGF2, follistatin, G-CSF, EGF, ENA-78, GRO, IL-6, MCP-1, PDGF-BB, TIMP-2, uPAR, or galectin-1, *e.g.*, into culture medium in which the cell, or cells, are grown. In another embodiment, the placental stem cells express increased levels of CD202b, IL-8 and/or VEGF under hypoxic conditions (*e.g.*, less than about 5% O₂) compared to normoxic conditions (*e.g.*, about 20% or about 21% O₂).

[00162] In another embodiment, any of the placental stem cells or populations of cells comprising placental stem cells described herein can cause the formation of sprouts or tube-like structures in a population of endothelial cells in contact with said placental stem cells. In a specific embodiment, the placental stem cells are co-cultured with human endothelial cells, which form sprouts or tube-like structures, or support the formation of endothelial cell sprouts, *e.g.*, when cultured in the presence of extracellular matrix proteins such as collagen type I and IV, and/or angiogenic factors such as vascular endothelial growth factor (VEGF), epithelial growth factor (EGF), platelet derived growth factor (PDGF) or basic fibroblast growth factor (bFGF), *e.g.*, in or on a substrate such as placental collagen or MATRIGEL™ for at least 4 days. In another embodiment, any of the populations of cells comprising placental stem cells, described herein, secrete angiogenic factors such as vascular endothelial growth factor (VEGF), hepatocyte growth factor (HGF), platelet derived growth factor (PDGF), basic fibroblast growth factor (bFGF), or Interleukin-8 (IL-8) and thereby can induce human endothelial cells to form sprouts or tube-like structures when cultured in the presence of extracellular matrix proteins such as collagen type I and IV *e.g.*, in or on a substrate such as placental collagen or MATRIGEL™.

[00163] In another embodiment, any of the above populations of cells comprising placental stem cells secretes angiogenic factors. In specific embodiments, the population of cells secretes vascular endothelial growth factor (VEGF), hepatocyte growth factor (HGF), platelet derived growth factor (PDGF), basic fibroblast growth factor (bFGF), and/or interleukin-8 (IL-8). In other specific embodiments, the population of cells comprising placental stem cells secretes one or more angiogenic factors and thereby induces human endothelial cells to migrate in an *in vitro* wound healing assay. In other specific embodiments, the population of cells comprising placental stem cells induces maturation, differentiation or proliferation of human endothelial cells, endothelial progenitors, myocytes or myoblasts.

5.4.3 Selecting and Producing Placental Cell Populations

[0163] In certain embodiments, populations of placental stem cells can be selected, wherein the population is immunosuppressive. In one embodiment, for example, immunosuppressive placental stem cells can be selected from a plurality of placental cells, comprising selecting a population of placental cells wherein at least 10%, at least 20%, at least 30%, at least 40%, at least 50% at least 60%, at least 70%, at least 80%, at least 90%, or at least

95% of said cells are CD10⁺, CD34⁻, CD105⁺ placental stem cells, CD10⁺, CD34⁻, CD200⁺ placental stem cells, or CD10⁺, CD34⁻, CD105⁺, CD200⁺ placental stem cells, and wherein said placental stem cells detectably suppresses T cell proliferation in a mixed lymphocyte reaction (MLR) assay. In a specific embodiment, said selecting comprises selecting placental stem cells that are also CD45⁻ and CD90⁺.

[0164] In another embodiment, provided herein is a method of selecting a plurality of immunosuppressive placental stem cells from a plurality of placental cells, comprising selecting a population of placental stem cells wherein at least 10%, at least 20%, at least 30%, at least 40%, at least 50% at least 60%, at least 70%, at least 80%, at least 90%, or at least 95% of said cells are CD200⁺, HLA-G⁻ placental stem cells, and wherein said placental stem cells detectably suppresses T cell proliferation in a mixed lymphocyte reaction (MLR) assay. In a specific embodiment, said selecting comprises selecting placental stem cells that are also CD73⁺ and CD105⁺. In another specific embodiment, said selecting comprises selecting placental stem cells that are also CD34⁻, CD38⁻ or CD45⁻. In another specific embodiment, said selecting comprises selecting placental stem cells that are also CD34⁻, CD38⁻, CD45⁻, CD73⁺ and CD105⁺. In another specific embodiment, said selecting also comprises selecting a plurality of placental cells, *e.g.*, the placental stem cells described above, that forms one or more embryoid-like bodies when cultured under conditions that allow the formation of embryoid-like bodies.

[0165] In another embodiment, provided herein is a method of selecting a plurality of immunosuppressive placental stem cells from a plurality of placental cells, comprising selecting a plurality of placental cells wherein at least 10%, at least 20%, at least 30%, at least 40%, at least 50% at least 60%, at least 70%, at least 80%, at least 90%, or at least 95% of said cells are CD73⁺, CD105⁺, CD200⁺ placental stem cells, and wherein said placental cells detectably suppresses T cell proliferation in a mixed lymphocyte reaction (MLR) assay. In a specific embodiment, said selecting comprises selecting placental stem cells that are also HLA-G⁻. In another specific embodiment, said selecting comprises selecting placental stem cells that are also CD34⁻, CD38⁻ or CD45⁻. In another specific embodiment, said selecting comprises selecting placental stem cells that are also CD34⁻, CD38⁻ and CD45⁻. In another specific embodiment, said selecting comprises selecting placental stem cells that are also CD34⁻, CD38⁻, CD45⁻, and HLA-G⁻. In another specific embodiment, said selecting additionally comprises selecting a

population of placental stem cells that produces one or more embryoid-like bodies when the population is cultured under conditions that allow the formation of embryoid-like bodies.

[0166] In another embodiment, also provided herein is a method of selecting a plurality of immunosuppressive placental stem cells from a plurality of placental cells, comprising selecting a plurality of placental cells wherein at least 10%, at least 20%, at least 30%, at least 40%, at least 50% at least 60%, at least 70%, at least 80%, at least 90%, or at least 95% of said cells are CD200⁺, OCT-4⁺ placental stem cells, and wherein said placental cells detectably suppresses T cell proliferation in a mixed lymphocyte reaction (MLR) assay. In a specific embodiment, said selecting comprises selecting placental stem cells that are also CD73⁺ and CD105⁺. In another specific embodiment, said selecting comprises selecting placental stem cells that are also HLA-G⁻. In another specific embodiment, said selecting comprises selecting placental stem cells that are also CD34⁻, CD38⁻ and CD45⁻. In another specific embodiment, said selecting comprises selecting placental stem cells that are also CD34⁻, CD38⁻, CD45⁻, CD73⁺, CD105⁺ and HLA-G⁻.

[0167] In another embodiment, provided herein is a method of selecting a plurality of immunosuppressive placental stem cells from a plurality of placental cells, comprising selecting a plurality of placental cells wherein at least 10%, at least 20%, at least 30%, at least 40%, at least 50% at least 60%, at least 70%, at least 80%, at least 90%, or at least 95% of said cells are CD73⁺, CD105⁺ and HLA-G⁻ placental stem cells, and wherein said placental cells detectably suppresses T cell proliferation in a mixed lymphocyte reaction (MLR) assay. In a specific embodiment, said selecting comprises selecting placental stem cells that are also CD34⁻, CD38⁻ or CD45⁻. In another specific embodiment, said selecting comprises selecting placental stem cells that are also CD34⁻, CD38⁻ and CD45⁻. In another specific embodiment, said selecting comprises selecting placental stem cells that are also CD200⁺. In another specific embodiment, said selecting comprises selecting placental stem cells that are also CD34⁻, CD38⁻, CD45⁻, OCT-4⁺ and CD200⁺.

[0168] In another embodiment, also provided herein is provides a method of selecting a plurality of immunosuppressive placental stem cells from a plurality of placental cells, comprising selecting a plurality of placental cells wherein at least 10%, at least 20%, at least 30%, at least 40%, at least 50% at least 60%, at least 70%, at least 80%, at least 90%, or at least 95% of said cells are CD73⁺, CD105⁺ placental stem cells, and wherein said plurality forms one or more embryoid-like bodies under conditions that allow formation of embryoid-like bodies. In

a specific embodiment, said selecting comprises selecting placental stem cells that are also CD34⁻, CD38⁻ or CD45⁻. In another specific embodiment, said selecting comprises selecting placental stem cells that are also CD34⁻, CD38⁻ and CD45⁻. In another specific embodiment, said selecting comprises selecting placental stem cells that are also OCT-4⁺. In a more specific embodiment, said selecting comprises selecting placental stem cells that are also OCT-4⁺, CD34⁻, CD38⁻ and CD45⁻.

[0169] In another embodiment, provided herein is a method of selecting a plurality of immunosuppressive placental stem cells from a plurality of placental cells, comprising selecting a plurality of placental stem cells wherein at least 10%, at least 20%, at least 30%, at least 40%, at least 50% at least 60%, at least 70%, at least 80%, at least 90%, or at least 95% of said isolated placental cells are OCT4⁺ placental stem cells, and wherein said plurality forms one or more embryoid-like bodies under conditions that allow formation of embryoid-like bodies. In a specific embodiment, said selecting comprises selecting placental stem cells that are also CD73⁺ and CD105⁺. In another specific embodiment, said selecting comprises selecting placental stem cells that are also CD34⁻, CD38⁻, or CD45⁻. In another specific embodiment, said selecting comprises selecting placental stem cells that are also CD200⁺. In a more specific embodiment, said selecting comprises selecting placental stem cells that are also CD73⁺, CD105⁺, CD200⁺, CD34⁻, CD38⁻, and CD45⁻.

[0170] Immunosuppressive populations, or pluralities, of placental cells can be produced according to the methods provided herein. For example, provided herein is method of producing a cell population, comprising selecting any of the pluralities of placental stem cells described above, and isolating the plurality of placental cells from other cells, *e.g.*, other placental cells. In a specific embodiment, provided herein is a method of producing a cell population comprising selecting placental stem cells, wherein said placental stem cells (a) adhere to a substrate, (b) express CD200 and do not express HLA-G; or express CD73, CD105, and CD200; or express CD200 and OCT-4; or express CD73, CD105, and do not express HLA-G; or express CD73 and CD105 and facilitate the formation of one or more embryoid-like bodies in a population of placental cells that comprise the placental stem cells, when said population is cultured under conditions that allow formation of embryoid-like bodies; or express OCT-4 and facilitate the formation of one or more embryoid-like bodies in a population of placental cells that comprise the placental stem cells, when said population is cultured under conditions that allow formation

of embryoid-like bodies; and (c) detectably suppress CD4⁺ or CD8⁺ T cell proliferation in an MLR (mixed lymphocyte reaction) or regression assay; and selecting said placental stem cells, or isolating said placental stem cells from other cells to form a cell population.

[0171] In a more specific embodiment, immunosuppressive placental stem cells populations can be produced by a method comprising selecting placental stem cells that (a) adhere to a substrate, (b) express CD200 and do not express HLA-G, and (c) detectably suppress CD4⁺ or CD8⁺ T cell proliferation in an MLR (mixed lymphocyte reaction); and isolating said placental stem cells from other cells to form a cell population. In another specific embodiment, the method comprises selecting placental stem cells that (a) adhere to a substrate, (b) express CD73, CD105, and CD200, and (c) detectably suppress CD4⁺ or CD8⁺ T cell proliferation in an MLR; and isolating said placental stem cells from other cells to form a cell population. In another specific embodiment, provided herein is a method of producing a cell population comprising selecting placental stem cells that (a) adhere to a substrate, (b) express CD200 and OCT-4, and (c) detectably suppress CD4⁺ or CD8⁺ T cell proliferation in an MLR; and isolating said placental stem cells from other cells to form a cell population. In another specific embodiment, provided herein is a method of producing a cell population comprising selecting placental stem cells that (a) adhere to a substrate, (b) express CD73 and CD105, (c) form embryoid-like bodies when cultured under conditions allowing the formation of embryoid-like bodies, and (d) detectably suppress CD4⁺ or CD8⁺ T cell proliferation in an MLR; and isolating said placental stem cells from other cells to form a cell population. In another specific embodiment, the method comprises selecting placental stem cells that (a) adhere to a substrate, (b) express CD73 and CD105, and do not express HLA-G, and (c) detectably suppress CD4⁺ or CD8⁺ T cell proliferation in an MLR; and isolating said placental stem cells from other cells to form a cell population. In another specific embodiment, the method comprises selecting placental stem cells that (a) adhere to a substrate, (b) express OCT-4, (c) form embryoid-like bodies when cultured under conditions allowing the formation of embryoid-like bodies, and (d) detectably suppress CD4⁺ or CD8⁺ T cell proliferation in an MLR; and isolating said placental cells from other cells to form a cell population.

[0172] In a specific embodiment of the methods of producing an immunosuppressive placental stem cells population, said T cells and said placental stem cells are present in said MLR at a ratio of about 5:1. The placental stem cells used in the method can be derived from the

whole placenta, or primarily from amnion, or amnion and chorion. In another specific embodiment, the placental stem cells suppress CD4⁺ or CD8⁺ T cell proliferation by at least 50%, at least 75%, at least 90%, or at least 95% in said MLR compared to an amount of T cell proliferation in said MLR in the absence of said placental stem cells. The method can additionally comprise the selection and/or production of a placental stem cells population capable of immunomodulation, *e.g.*, suppression of the activity of, other immune cells, *e.g.*, an activity of a natural killer (NK) cell.

5.4.4 Pain Models

[0173] In certain embodiments, the placental stem cells described herein are characterized by their ability to reduce or ameliorate pain, *e.g.*, in an animal pain model. For example, where a batch or lot of placental stem cells is produced, a sample of the batch or lot can be tested using one or more animal models of pain. Placental stem cells, from which samples that produce acceptable reductions in pain in a pain assay have been obtained, can then be selected for further use, *e.g.*, for amelioration of any type of pain, or for amelioration of a specific type of pain. It should be understood that the placental stem cells tested need only be tested in, and/or show efficacy in one assay to be considered therapeutically effective; testing in multiple, or all, animal models of pain is not necessary. In certain embodiments, the sample placental stem cells can be tested in a pain assay that is relevant to one or more related types of pain, or pain relevant to treating a particular patient population.

[0174] In certain embodiments, the placental stem cells can be tested in, for example, an acetic acid-induced model of visceral pain. Such a study can be conducted, *e.g.*, by administering acetic acid intraperitoneally in a dose volume of about 10 mL/kg to mice, with vehicle or placental stem cells (*e.g.*, 1×10^6 to 1×10^8) administered prior to acetic acid administration. The number of writhings are recorded for the subsequent 20 minutes after discarding the first the 5 minutes. Each experiment contains the following groups: vehicle + 2-5 doses of placental stem cells + positive control; n = 10 / group.

[0175] In certain other embodiments, a sample of placental stem cells can be tested using the Chung spinal nerve ligation model which L5 and L6 spinal nerves are tightly ligated, resulting in a stable and long-lasting neuropathic pain.

[0176] In certain other embodiments, a sample of placental stem cells can be tested using a taxol assay of peripheral neuropathy in which pain develops over time in the rat after the administration of a series of Taxol injections.

[0177] In certain other embodiments, a sample of placental stem cells can be tested using the Bennet Model of neuropathic pain (allodynia), in which pain, induced by application of loose ligatures around one of the sciatic nerves, is shown by the sharp withdrawal of affected hind paw to light mechanical stimuli.

[0178] In certain other embodiments, a sample of placental stem cells can be tested using a carrageenan administration-induced model of pain.

[0179] In certain other embodiments, a sample of placental stem cells can be tested using a Complete Freund's Adjuvant model of neuropathic pain (*e.g.*, allodynia). For example, five rats can be used per group, with an initial dose of, *e.g.*, 1×10^6 to 1×10^7 i.v., with efficacy determined by reduction of CFA-induced hind paw hyperalgesia. Unpaired Student's t test is applied for comparison between vehicle control and treated groups. Other pain medications can be used as positive controls (mg/kg per os), *e.g.*, aspirin >100; cyclosporine A >100; dexamethasone >30; gabapentin ~200; indomethacin >10; or morphine 30.

[0180] In certain other embodiments, a sample of placental stem cells can be tested using phenylquinone (PQ) as a pain-engendering compound, *e.g.*, using five mice per condition, an initial dose of, *e.g.*, 1×10^6 to 1×10^7 i.v., 1 hr pretreatment, followed by determination of reduction of PQ (2 mg/kg i.p.)-induced writhing during a 5 min observation period.

[0181] In certain other embodiments, a sample of placental stem cells can be tested using a hind paw incision model of, *e.g.*, postoperative pain.

[0182] In certain other embodiments, a sample of placental stem cells can be tested using a tail flick model, in which response to tail flick pain stimulus is assessed before and after administration of the placental stem cells.

[0183] The pain assays provided herein are non-limiting examples only; other assays known in the art may be used as well.

5.4.5 Growth in Culture

[0184] The growth of the placental cells, *e.g.*, the placental stem cells described herein, as for any mammalian cell, depends in part upon the particular medium selected for growth. Under

optimum conditions, placental stem cells typically double in number in 3-5 days. During culture, the placental stem cells provided herein adhere to a substrate in culture, *e.g.* the surface of a tissue culture container (*e.g.*, tissue culture dish plastic, fibronectin-coated plastic, and the like) and form a monolayer.

[0185] Populations of isolated placental cells that comprise the placental stem cells provided herein, when cultured under appropriate conditions, can form embryoid-like bodies, that is, three-dimensional clusters of cells grow atop the adherent stem cell layer. Cells within the embryoid-like bodies express markers associated with very early stem cells, *e.g.*, OCT-4, Nanog, SSEA3 and SSEA4. Cells within the embryoid-like bodies are typically not adherent to the culture substrate, as are the placental stem cells described herein, but remain attached to the adherent cells during culture. Embryoid-like body cells are dependent upon the adherent placental stem cells for viability, as embryoid-like bodies do not form in the absence of the adherent stem cells. The adherent placental cells thus facilitate the growth of one or more embryoid-like bodies in a population of placental cells that comprise the adherent placental cells. Mesenchymal stem cells, *e.g.*, bone marrow-derived mesenchymal stem cells, do not develop embryoid-like bodies in culture.

5.4.6 Differentiation

[0186] The placental cells, useful in the methods of treating pain in an individual, provided herein, in certain embodiments are differentiable into different committed cell lineages. For example, in certain embodiments, the placental cells can be differentiated into cells of an adipogenic, chondrogenic, neurogenic, or osteogenic lineage. Such differentiation can be accomplished, *e.g.*, by any method known in the art for differentiating, *e.g.*, bone marrow-derived mesenchymal stem cells into similar cell lineages, or by methods described elsewhere herein. Specific methods of differentiating placental cells into particular cell lineages are disclosed in, *e.g.*, U.S. Patent No. 7,311,905, and in U.S. Patent Application Publication No. 2007/0275362.

[0187] The placental stem cells provided herein can exhibit the capacity to differentiate into a particular cell lineage *in vitro*, *in vivo*, or *in vitro* and *in vivo*. In a specific embodiment, the placental stem cells provided herein can be differentiated *in vitro* when placed in conditions

that cause or promote differentiation into a particular cell lineage, but do not detectably differentiate *in vivo*, *e.g.*, in a NOD-SCID mouse model.

5.5 METHODS OF OBTAINING PLACENTAL STEM CELLS

5.5.1 Stem Cell Collection Composition

[0188] Placental stem cells can be collected and isolated according to the methods provided herein. Generally, placental stem cells are obtained from a mammalian placenta using a physiologically-acceptable solution, *e.g.*, a stem cell collection composition. A stem cell collection composition is described in detail in related U.S. Provisional Application No. 60/754,969, entitled "Improved Composition for Collecting and Preserving Placental cells and Methods of Using the Composition" filed on December 29, 2005.

[0189] The stem cell collection composition can comprise any physiologically-acceptable solution suitable for the collection and/or culture of stem cells, for example, a saline solution (*e.g.*, phosphate-buffered saline, Krebs's solution, modified Krebs's solution, Eagle's solution, 0.9% NaCl. *etc.*), a culture medium (*e.g.*, DMEM, HDMEM, *etc.*), and the like.

[0190] The stem cell collection composition can comprise one or more components that tend to preserve placental stem cells, that is, prevent the placental stem cells from dying, or delay the death of the placental stem cells, reduce the number of placental stem cells in a population of cells that die, or the like, from the time of collection to the time of culturing. Such components can be, *e.g.*, an apoptosis inhibitor (*e.g.*, a caspase inhibitor or JNK inhibitor); a vasodilator (*e.g.*, magnesium sulfate, an antihypertensive drug, atrial natriuretic peptide (ANP), adrenocorticotropin, corticotropin-releasing hormone, sodium nitroprusside, hydralazine, adenosine triphosphate, adenosine, indomethacin or magnesium sulfate, a phosphodiesterase inhibitor, *etc.*); a necrosis inhibitor (*e.g.*, 2-(1H-Indol-3-yl)-3-pentylamino-maleimide, pyrrolidine dithiocarbamate, or clonazepam); a TNF- α inhibitor; and/or an oxygen-carrying perfluorocarbon (*e.g.*, perfluorooctyl bromide, perfluorodecyl bromide, *etc.*).

[0191] The stem cell collection composition can comprise one or more tissue-degrading enzymes, *e.g.*, a metalloprotease, a serine protease, a neutral protease, an RNase, or a DNase, or the like. Such enzymes include, but are not limited to, collagenases (*e.g.*, collagenase I, II, III or IV, a collagenase from *Clostridium histolyticum*, *etc.*); dispase, thermolysin, elastase, trypsin, LIBERASE, hyaluronidase, and the like.

[0192] The stem cell collection composition can comprise a bacteriocidally or bacteriostatically effective amount of an antibiotic. In certain non-limiting embodiments, the antibiotic is a macrolide (*e.g.*, tobramycin), a cephalosporin (*e.g.*, cephalexin, cephadrine, cefuroxime, cefprozil, cefaclor, cefixime or cefadroxil), a clarithromycin, an erythromycin, a penicillin (*e.g.*, penicillin V) or a quinolone (*e.g.*, ofloxacin, ciprofloxacin or norfloxacin), a tetracycline, a streptomycin, *etc.* In a particular embodiment, the antibiotic is active against Gram(+) and/or Gram(-) bacteria, *e.g.*, *Pseudomonas aeruginosa*, *Staphylococcus aureus*, and the like.

[0193] The stem cell collection composition can also comprise one or more of the following compounds: adenosine (about 1 mM to about 50 mM); D-glucose (about 20 mM to about 100 mM); magnesium ions (about 1 mM to about 50 mM); a macromolecule of molecular weight greater than 20,000 daltons, in one embodiment, present in an amount sufficient to maintain endothelial integrity and cellular viability (*e.g.*, a synthetic or naturally occurring colloid, a polysaccharide such as dextran or a polyethylene glycol present at about 25 g/l to about 100 g/l, or about 40 g/l to about 60 g/l); an antioxidant (*e.g.*, butylated hydroxyanisole, butylated hydroxytoluene, glutathione, vitamin C or vitamin E present at about 25 μ M to about 100 μ M); a reducing agent (*e.g.*, N-acetylcysteine present at about 0.1 mM to about 5 mM); an agent that prevents calcium entry into cells (*e.g.*, verapamil present at about 2 μ M to about 25 μ M); nitroglycerin (*e.g.*, about 0.05 g/L to about 0.2 g/L); an anticoagulant, in one embodiment, present in an amount sufficient to help prevent clotting of residual blood (*e.g.*, heparin or hirudin present at a concentration of about 1000 units/l to about 100,000 units/l); or an amiloride containing compound (*e.g.*, amiloride, ethyl isopropyl amiloride, hexamethylene amiloride, dimethyl amiloride or isobutyl amiloride present at about 1.0 μ M to about 5 μ M).

5.5.2 Collection and Handling of Placenta

[0194] Generally, a human placenta is recovered shortly after its expulsion after birth. In a preferred embodiment, the placenta is recovered from a patient after informed consent and after a complete medical history of the patient is taken and is associated with the placenta. Preferably, the medical history continues after delivery. Such a medical history can be used to coordinate subsequent use of the placenta or the stem cells harvested therefrom. For example, human

placental cells can be used, in light of the medical history, for personalized medicine for the infant associated with the placenta, or for parents, siblings or other relatives of the infant.

[0195] Prior to recovery of placental stem cells, the umbilical cord blood and placental blood are removed. In certain embodiments, after delivery, the cord blood in the placenta is recovered. The placenta can be subjected to a conventional cord blood recovery process. Typically a needle or cannula is used, with the aid of gravity, to exsanguinate the placenta (*see, e.g.,* Anderson, U.S. Patent No. 5,372,581; Hessel *et al.*, U.S. Patent No. 5,415,665). The needle or cannula is usually placed in the umbilical vein and the placenta can be gently massaged to aid in draining cord blood from the placenta. Such cord blood recovery may be performed commercially, *e.g.,* LifeBank Inc., Cedar Knolls, N.J., ViaCord, Cord Blood Registry and Cryocell. Preferably, the placenta is gravity drained without further manipulation so as to minimize tissue disruption during cord blood recovery.

[0196] Typically, a placenta is transported from the delivery or birthing room to another location, *e.g.,* a laboratory, for recovery of cord blood and collection of stem cells by, *e.g.,* perfusion or tissue dissociation. The placenta is preferably transported in a sterile, thermally insulated transport device (maintaining the temperature of the placenta between 20-28°C), for example, by placing the placenta, with clamped proximal umbilical cord, in a sterile zip-lock plastic bag, which is then placed in an insulated container. In another embodiment, the placenta is transported in a cord blood collection kit substantially as described in pending United States patent application no. 11/230,760, filed September 19, 2005. Preferably, the placenta is delivered to the laboratory four to twenty-four hours following delivery. In certain embodiments, the proximal umbilical cord is clamped, preferably within 4-5 cm (centimeter) of the insertion into the placental disc prior to cord blood recovery. In other embodiments, the proximal umbilical cord is clamped after cord blood recovery but prior to further processing of the placenta.

[0197] The placenta, prior to placental stem cell collection, can be stored under sterile conditions and at either room temperature or at a temperature of 5 to 25°C (centigrade). The placenta may be stored for a period of longer than forty eight hours, and preferably for a period of four to twenty-four hours prior to perfusing the placenta to remove any residual cord blood. The placenta is preferably stored in an anticoagulant solution at a temperature of 5 to 25°C (centigrade). Suitable anticoagulant solutions are well known in the art. For example, a solution

of heparin or warfarin sodium can be used. In a preferred embodiment, the anticoagulant solution comprises a solution of heparin (*e.g.*, 1% w/w in 1:1000 solution). The exsanguinated placenta is preferably stored for no more than 36 hours before placental cells are collected.

[0198] The mammalian placenta or a part thereof, once collected and prepared generally as above, can be treated in any art-known manner, *e.g.*, can be perfused or disrupted, *e.g.*, digested with one or more tissue-disrupting enzymes, to obtain stem cells.

5.5.3 Physical Disruption and Enzymatic Digestion of Placental Tissue

[0199] In one embodiment, placental stem cells are collected from a mammalian placenta by physical disruption, *e.g.*, enzymatic digestion, of the organ, *e.g.*, using the stem cell collection composition described in Section 5.6.1, above. For example, the placenta, or a portion thereof, may be, *e.g.*, crushed, sheared, minced, diced, chopped, macerated or the like, while in contact with, *e.g.*, a buffer, medium or a stem cell collection composition, and the tissue subsequently digested with one or more enzymes. The placenta, or a portion thereof, may also be physically disrupted and digested with one or more enzymes, and the resulting material then immersed in, or mixed into, a buffer, medium or a stem cell collection composition. Any method of physical disruption can be used, provided that the method of disruption leaves a plurality, more preferably a majority, and more preferably at least 60%, 70%, 80%, 90%, 95%, 98%, or 99% of the cells in said organ viable, as determined by, *e.g.*, trypan blue exclusion.

[0200] Typically, placental cells can be obtained by disruption of a small block of placental tissue, *e.g.*, a block of placental tissue that is about 1, 2, 3, 4, 5, 6, 7, 8, 9, 10, 20, 30, 40, 50, 60, 70, 80, 90, 100, 200, 300, 400, 500, 600, 700, 800, 900 or about 1000 cubic millimeters in volume.

[0201] Enzymatic digestion can be performed using single enzymes or combinations of enzymes. In one embodiment, enzymatic digestion of placental tissue uses a combination of a matrix metalloprotease, a neutral protease, and a mucolytic enzyme for digestion of hyaluronic acid, such as a combination of collagenase, dispase, and hyaluronidase or a combination of LIBERASE (Boehringer Mannheim Corp., Indianapolis, Ind.) and hyaluronidase. Other enzymes that can be used to disrupt placenta tissue include papain, deoxyribonucleases, serine proteases, such as trypsin, chymotrypsin, or elastase. Serine proteases may be inhibited by alpha 2 microglobulin in serum and therefore the medium used for digestion is usually serum-free.

EDTA and DNase are commonly used in enzyme digestion procedures to increase the efficiency of cell recovery. The digestate is preferably diluted so as to avoid trapping stem cells within the viscous digest.

[0202] Typical concentrations for tissue digestion enzymes include, *e.g.*, 50-200 U/mL for collagenase I and collagenase IV, 1-10 U/mL for dispase, and 10-100 U/mL for elastase. Proteases can be used in combination, that is, two or more proteases in the same digestion reaction, or can be used sequentially in order to liberate placental cells. For example, in one embodiment, a placenta, or part thereof, is digested first with an appropriate amount of collagenase I at 2 mg/ml for 30 minutes, followed by digestion with trypsin, 0.25%, for 10 minutes, at 37°C. Serine proteases are preferably used consecutively following use of other enzymes.

[0203] In another embodiment, the tissue can further be disrupted by the addition of a chelator, *e.g.*, ethylene glycol bis(2-aminoethyl ether)-N,N,N',N'-tetraacetic acid (EGTA) or ethylenediaminetetraacetic acid (EDTA) to the stem cell collection composition comprising the stem cells, or to a solution in which the tissue is disrupted and/or digested prior to isolation of the placental stem cells with the stem cell collection composition.

[0204] It will be appreciated that where an entire placenta, or portion of a placenta comprising both fetal and maternal cells (for example, where the portion of the placenta comprises the chorion or cotyledons) is digested to obtain placental stem cells, the placental cells collected will comprise a mix of placental cells derived from both fetal and maternal sources. Where a portion of the placenta that comprises no, or a negligible number of, maternal cells (for example, amnion) is used to obtain placental stem cells, the placental stem cells collected will comprise almost exclusively fetal placental stem cells.

5.5.4 Placental Perfusion

[0205] Placental stem cells can also be obtained by perfusion of the mammalian placenta. Methods of perfusing mammalian placenta to obtain stem cells are disclosed, *e.g.*, in Hariri, U.S. Application Publication No. 2002/0123141, and in related U.S. Provisional Application No. 60/754,969, entitled "Improved Composition for Collecting and Preserving Placental Cells and Methods of Using the Composition" filed on December 29, 2005.

[0206] Placental stem cells can be collected by perfusion, *e.g.*, through the placental vasculature, using, *e.g.*, a stem cell collection composition as a perfusion solution. In one embodiment, a mammalian placenta is perfused by passage of perfusion solution through either or both of the umbilical artery and umbilical vein. The flow of perfusion solution through the placenta may be accomplished using, *e.g.*, gravity flow into the placenta. Preferably, the perfusion solution is forced through the placenta using a pump, *e.g.*, a peristaltic pump. The umbilical vein can be, *e.g.*, cannulated with a cannula, *e.g.*, a TEFLON® or plastic cannula, that is connected to a sterile connection apparatus, such as sterile tubing. The sterile connection apparatus is connected to a perfusion manifold.

[0207] In preparation for perfusion, the placenta is preferably oriented (*e.g.*, suspended) in such a manner that the umbilical artery and umbilical vein are located at the highest point of the placenta. The placenta can be perfused by passage of a perfusion fluid, *e.g.*, the stem cell collection composition provided herein, through the placental vasculature, or through the placental vasculature and surrounding tissue. In one embodiment, the umbilical artery and the umbilical vein are connected simultaneously to a pipette that is connected via a flexible connector to a reservoir of the perfusion solution. The perfusion solution is passed into the umbilical vein and artery. The perfusion solution exudes from and/or passes through the walls of the blood vessels into the surrounding tissues of the placenta, and is collected in a suitable open vessel from the surface of the placenta that was attached to the uterus of the mother during gestation. The perfusion solution may also be introduced through the umbilical cord opening and allowed to flow or percolate out of openings in the wall of the placenta which interfaced with the maternal uterine wall. In another embodiment, the perfusion solution is passed through the umbilical veins and collected from the umbilical artery, or is passed through the umbilical artery and collected from the umbilical veins.

[0208] In one embodiment, the proximal umbilical cord is clamped during perfusion, and more preferably, is clamped within 4-5 cm (centimeter) of the cord's insertion into the placental disc.

[0209] The first collection of perfusion fluid from a mammalian placenta during the exsanguination process is generally colored with residual red blood cells of the cord blood and/or placental blood; this portion of the perfusion can be discarded. The perfusion fluid becomes

more colorless as perfusion proceeds and the residual cord blood cells are washed out of the placenta.

[0210] The volume of perfusion liquid used to collect placental stem cells may vary depending upon the number of placental stem cells to be collected, the size of the placenta, the number of collections to be made from a single placenta, *etc.* In various embodiments, the volume of perfusion liquid may be from 50 mL to 5000 mL, 50 mL to 4000 mL, 50 mL to 3000 mL, 100 mL to 2000 mL, 250 mL to 2000 mL, 500 mL to 2000 mL, or 750 mL to 2000 mL. Typically, the placenta is perfused with 700-800 mL of perfusion liquid following exsanguination.

[0211] The placenta can be perfused a plurality of times over the course of several hours or several days. Where the placenta is to be perfused a plurality of times, it may be maintained or cultured under aseptic conditions in a container or other suitable vessel, and perfused with the stem cell collection composition, or a standard perfusion solution (*e.g.*, a normal saline solution such as phosphate buffered saline (“PBS”)) with or without an anticoagulant (*e.g.*, heparin, warfarin sodium, coumarin, bishydroxycoumarin), and/or with or without an antimicrobial agent (*e.g.*, β -mercaptoethanol (0.1 mM); antibiotics such as streptomycin (*e.g.*, at 40-100 μ g/ml), penicillin (*e.g.*, at 40U/ml), amphotericin B (*e.g.*, at 0.5 μ g/ml). In one embodiment, an isolated placenta is maintained or cultured for a period of time without collecting the perfusate, such that the placenta is maintained or cultured for 1, 2, 3, 4, 5, 6, 7, 8, 9, 10, 11, 12, 13, 14, 15, 16, 17, 18, 19, 20, 21, 22, 23, or 24 hours, or 2 or 3 or more days before perfusion and collection of perfusate. The perfused placenta can be maintained for one or more additional time(s), *e.g.*, 1, 2, 3, 4, 5, 6, 7, 8, 9, 10, 11, 12, 13, 14, 15, 16, 17, 18, 19, 20, 21, 22, 23, 24 or more hours, and perfused a second time with, *e.g.*, 700-800 mL perfusion fluid. The placenta can be perfused 1, 2, 3, 4, 5 or more times, for example, once every 1, 2, 3, 4, 5 or 6 hours. In a preferred embodiment, perfusion of the placenta and collection of perfusion solution, *e.g.*, stem cell collection composition, is repeated until the number of recovered nucleated cells falls below 100 cells/ml. The perfusates at different time points can be further processed individually to recover time-dependent populations of placental stem cells. Perfusates from different time points can also be pooled.

[0212] Without wishing to be bound by any theory, after exsanguination and a sufficient time of perfusion of the placenta, placental stem cells are believed to migrate into the

exsanguinated and perfused microcirculation of the placenta where they are collectable, preferably by washing into a collecting vessel by perfusion. Perfusing the isolated placenta not only serves to remove residual cord blood but also provide the placenta with the appropriate nutrients, including oxygen. The placenta may be cultivated and perfused with a similar solution which was used to remove the residual cord blood cells, preferably, without the addition of anticoagulant agents.

[0213] Stem cells can be isolated from placenta by perfusion with a solution comprising one or more proteases or other tissue-disruptive enzymes. In a specific embodiment, a placenta or portion thereof is brought to 25-37°C, and is incubated with one or more tissue-disruptive enzymes in 200 mL of a culture medium for 30 minutes. Cells from the perfusate are collected, brought to 4°C, and washed with a cold inhibitor mix comprising 5 mM EDTA, 2 mM dithiothreitol and 2 mM beta-mercaptoethanol. The placental stem cells are washed after several minutes with a cold (*e.g.*, 4°C) stem cell collection composition described elsewhere herein.

[0214] Perfusion using the pan method, that is, whereby perfusate is collected after it has exuded from the maternal side of the placenta, results in a mix of fetal and maternal cells. As a result, the cells collected by this method comprise a mixed population of placental stem cells of both fetal and maternal origin. In contrast, perfusion solely through the placental vasculature, whereby perfusion fluid is passed through one or two placental vessels and is collected solely through the remaining vessel(s), results in the collection of a population of placental stem cells almost exclusively of fetal origin.

5.5.5 Isolation, Sorting, and Characterization of Placental cells

[0215] Stem cells from mammalian placenta, whether obtained by perfusion or enzymatic digestion, can initially be purified from (*i.e.*, be isolated from) other cells by Ficoll gradient centrifugation. Such centrifugation can follow any standard protocol for centrifugation speed, *etc.* In one embodiment, for example, cells collected from the placenta are recovered from perfusate by centrifugation at 5000 x g for 15 minutes at room temperature, which separates cells from, *e.g.*, contaminating debris and platelets. In another embodiment, placental perfusate is concentrated to about 200 ml, gently layered over Ficoll, and centrifuged at about 1100 x g for 20 minutes at 22°C, and the low-density interface layer of cells is collected for further processing.

[0216] Cell pellets can be resuspended in fresh stem cell collection composition, or a medium suitable for stem cell maintenance, *e.g.*, IMDM serum-free medium containing 2U/ml heparin and 2mM EDTA (GibcoBRL, NY). The total mononuclear cell fraction can be isolated, *e.g.*, using Lymphoprep (Nycomed Pharma, Oslo, Norway) according to the manufacturer's recommended procedure.

[0217] As used herein, "isolating" placental stem cells means removing at least 20%, 30%, 40%, 50%, 60%, 70%, 80%, 90%, 95% or 99% of the cells with which the placental stem cells are normally associated in the intact mammalian placenta.

[0218] Placental stem cells obtained by perfusion or digestion can, for example, be further, or initially, isolated by differential trypsinization using, *e.g.*, a solution of 0.05% trypsin with 0.2% EDTA (Sigma, St. Louis MO). Differential trypsinization is possible because placental stem cells typically detach from plastic surfaces within about five minutes whereas other adherent populations typically require more than 20-30 minutes incubation. The detached placental stem cells can be harvested following trypsinization and trypsin neutralization, using, *e.g.*, Trypsin Neutralizing Solution (TNS, Cambrex).

[0219] In one embodiment of isolation of placental stem cells, aliquots of, for example, about $5-10 \times 10^6$ placental cells are placed in each of several T-75 flasks, preferably fibronectin-coated T75 flasks. In such an embodiment, the cells can be cultured with commercially available Mesenchymal Stem Cell Growth Medium (MSCGM) (Cambrex), and placed in a tissue culture incubator (37°C, 5% CO₂). After 10 to 15 days, non-adherent cells are removed from the flasks by washing with PBS. The PBS is then replaced by MSCGM. Flasks are preferably examined daily for the presence of various adherent cell types and in particular, for identification and expansion of clusters of fibroblastoid cells.

[0220] The number and type of cells collected from a mammalian placenta can be monitored, for example, by measuring changes in morphology and cell surface markers using standard cell detection techniques such as flow cytometry, cell sorting, immunocytochemistry (*e.g.*, staining with tissue specific or cell-marker specific antibodies) fluorescence activated cell sorting (FACS), magnetic activated cell sorting (MACS), by examination of the morphology of cells using light or confocal microscopy, and/or by measuring changes in gene expression using techniques well known in the art, such as PCR and gene expression profiling. These techniques can be used, too, to identify cells that are positive for one or more particular markers. For

example, using antibodies to CD34, one can determine, using the techniques above, whether a cell comprises a detectable amount of CD34 as compared to, for example, an isotype control; if so, the cell is CD34⁺. Likewise, if a cell produces enough OCT-4 RNA to be detectable by RT-PCR, or significantly more OCT-4 RNA than a terminally-differentiated cell, the cell is OCT-4⁺. Antibodies to cell surface markers (*e.g.*, CD markers such as CD34) and the sequence of stem cell-specific genes, such as OCT-4, are well-known in the art.

[0221] Placental cells, particularly cells that have been isolated by Ficoll separation, differential adherence, or a combination of both, may be sorted, *e.g.*, further isolated, using a fluorescence activated cell sorter (FACS). Fluorescence activated cell sorting (FACS) is a well-known method for separating particles, including cells, based on the fluorescent properties of the particles (Kamarch, 1987, *Methods Enzymol*, 151:150-165). Laser excitation of fluorescent moieties in the individual particles results in a small electrical charge allowing electromagnetic separation of positive and negative particles from a mixture. In one embodiment, cell surface marker-specific antibodies or ligands are labeled with distinct fluorescent labels. Cells are processed through the cell sorter, allowing separation of cells based on their ability to bind to the antibodies used. FACS sorted particles may be directly deposited into individual wells of 96-well or 384-well plates to facilitate separation and cloning.

[0222] In one sorting scheme, placental stem cells can be sorted on the basis of expression of the markers CD34, CD38, CD44, CD45, CD73, CD105, OCT-4 and/or HLA-G, or any of the other markers listed elsewhere herein. This can be accomplished in connection with procedures to select stem cells on the basis of their adherence properties in culture. For example, adherence selection of placental stem cells can be accomplished before or after sorting on the basis of marker expression. In one embodiment, for example, placental stem cells can be sorted first on the basis of their expression of CD34; CD34⁻ cells are retained, and cells that are CD200⁺ or HLA-G⁺, are separated from all other CD34⁻ cells. In another embodiment, placental stem cells can be sorted based on their expression of CD200 and/or HLA-G, or lack thereof; for example, cells displaying either of these markers can be isolated for further use. Cells that express, *e.g.*, CD200 and/or HLA-G can, in a specific embodiment, be further sorted based on their expression of CD73 and/or CD105, or epitopes recognized by antibodies SH2, SH3 or SH4, or lack of expression of CD34, CD38 or CD45. For example, in one embodiment, placental stem cells are sorted by expression, or lack thereof, of CD200, HLA-G, CD73, CD105, CD34, CD38 and

CD45, and placental stem cells that are CD200⁺, HLA-G⁻, CD73⁺, CD105⁺, CD34⁻, CD38⁻ and CD45⁻ are isolated from other placental cells for further use.

[0223] In another embodiment, magnetic beads can be used to separate cells, *e.g.*, separate placental stem cells from other placental cells. The cells may be sorted using a magnetic activated cell sorting (MACS) technique, a method for separating particles based on their ability to bind magnetic beads (0.5-100 μm diameter). A variety of useful modifications can be performed on the magnetic microspheres, including covalent addition of antibody that specifically recognizes a particular cell surface molecule or hapten. The beads are then mixed with the cells to allow binding. Cells are then passed through a magnetic field to separate out cells having the specific cell surface marker. In one embodiment, these cells can then be isolated and re-mixed with magnetic beads coupled to an antibody against additional cell surface markers. The cells are again passed through a magnetic field, isolating cells that bound both the antibodies. Such cells can then be diluted into separate dishes, such as microtiter dishes for clonal isolation.

[0224] Placental stem cells can also be characterized and/or sorted based on cell morphology and growth characteristics. For example, placental stem cells can be characterized as having, and/or selected on the basis of, *e.g.*, a fibroblastoid appearance in culture. Placental stem cells can also be characterized as having, and/or be selected, on the basis of their ability to form embryoid-like bodies. In one embodiment, for example, placental cells that are fibroblastoid in shape, express CD73 and CD105, and produce one or more embryoid-like bodies in culture can be isolated from other placental cells. In another embodiment, OCT-4⁺ placental cells that produce one or more embryoid-like bodies in culture are isolated from other placental cells.

[0225] In another embodiment, placental stem cells can be identified and characterized by a colony forming unit assay. Colony forming unit assays are commonly known in the art, such as MESENCULT™ medium (Stem Cell Technologies, Inc., Vancouver British Columbia).

[0226] Placental stem cells can be assessed for viability, proliferation potential, and longevity using standard techniques known in the art, such as trypan blue exclusion assay, fluorescein diacetate uptake assay, propidium iodide uptake assay (to assess viability); and thymidine uptake assay, MTT cell proliferation assay (to assess proliferation). Longevity may

be determined by methods well known in the art, such as by determining the maximum number of population doubling in an extended culture.

[0227] Placental stem cells can also be separated from other placental cells using other techniques known in the art, *e.g.*, selective growth of desired cells (positive selection), selective destruction of unwanted cells (negative selection); separation based upon differential cell agglutinability in the mixed population as, for example, with soybean agglutinin; freeze-thaw procedures; filtration; conventional and zonal centrifugation; centrifugal elutriation (counter-streaming centrifugation); unit gravity separation; countercurrent distribution; electrophoresis; and the like.

5.6 CULTURE OF PLACENTAL STEM CELLS

5.6.1 Culture Media

[0228] Isolated placental stem cells, or placental cell populations, or cells or placental tissue from which placental cells grow out, can be used to initiate, or seed, cell cultures. Cells are generally transferred to sterile tissue culture vessels either uncoated or coated with extracellular matrix or ligands such as laminin, collagen (*e.g.*, native or denatured), gelatin, fibronectin, ornithine, vitronectin, and extracellular membrane protein (*e.g.*, MATRIGEL (BD Discovery Labware, Bedford, Mass.)).

[0229] Placental stem cells can be cultured in any medium, and under any conditions, recognized in the art as acceptable for the culture of stem cells. Preferably, the culture medium comprises serum. Placental stem cells can be cultured in, for example, DMEM-LG (Dulbecco's Modified Essential Medium, low glucose)/MCDB 201 (chick fibroblast basal medium) containing ITS (insulin-transferrin-selenium), LA+BSA (linoleic acid-bovine serum albumin), dextrose, L-ascorbic acid, PDGF, EGF, IGF-1, and penicillin/streptomycin; DMEM-HG (high glucose) comprising 10% fetal bovine serum (FBS); DMEM-HG comprising 15% FBS; IMDM (Iscove's modified Dulbecco's medium) comprising 10% FBS, 10% horse serum, and hydrocortisone; M199 comprising 10% FBS, EGF, and heparin; α -MEM (minimal essential medium) comprising 10% FBS, GlutaMAX[™] and gentamicin; DMEM comprising 10% FBS, GlutaMAX[™] and gentamicin, *etc.* A preferred medium is DMEM-LG/MCDB-201 comprising 2% FBS, ITS, LA+BSA, dextrose, L-ascorbic acid, PDGF, EGF, and penicillin/streptomycin.

[0230] Other media in that can be used to culture placental stem cells include DMEM (high or low glucose), Eagle's basal medium, Ham's F10 medium (F10), Ham's F-12 medium (F12), Iscove's modified Dulbecco's medium, Mesenchymal Stem Cell Growth Medium (MSCGM), Liebovitz's L-15 medium, MCDB, DMEM/F12, RPMI 1640, advanced DMEM (Gibco), DMEM/MCDB201 (Sigma), and CELL-GRO FREE.

[0231] The culture medium can be supplemented with one or more components including, for example, serum (*e.g.*, fetal bovine serum (FBS), preferably about 2-15% (v/v); equine (horse) serum (ES); human serum (HS)); beta-mercaptoethanol (BME), preferably about 0.001% (v/v); one or more growth factors, for example, platelet-derived growth factor (PDGF), epidermal growth factor (EGF), basic fibroblast growth factor (bFGF), insulin-like growth factor-1 (IGF-1), leukemia inhibitory factor (LIF), vascular endothelial growth factor (VEGF), and erythropoietin (EPO); amino acids, including L-valine; and one or more antibiotic and/or antimycotic agents to control microbial contamination, such as, for example, penicillin G, streptomycin sulfate, amphotericin B, gentamicin, and nystatin, either alone or in combination.

[0232] Any of the culture methods and media disclosed herein can be used to culture and propagate placental stem cells, as well.

5.6.2 Expansion and Proliferation of Placental Stem Cells

[0233] Once placental stem cells are isolated (*e.g.*, separated from at least 50% of the placental cells with which the stem cell or population of stem cells is normally associated *in vivo*), the stem cell or population of stem cells can be proliferated and expanded *in vitro*. Similarly, once placental stem cells are produced, such cells can also be proliferated and expanded *in vitro*. For example, placental stem cells can be cultured in tissue culture containers, *e.g.*, dishes, flasks, multiwell plates, or the like, for a sufficient time for the placental stem cells to proliferate to 70-90% confluence, that is, until the placental stem cells and their progeny occupy 70-90% of the culturing surface area of the tissue culture container.

[0234] Placental stem cells can be seeded in culture vessels at a density that allows cell growth. For example, the placental stem cells may be seeded at low density (*e.g.*, about 1,000 to about 5,000 cells/cm²) to high density (*e.g.*, about 50,000 or more cells/cm²). In a preferred embodiment, the placental stem cells are cultured at about 0 to about 5 percent by volume CO₂ in air. In some preferred embodiments, the placental stem cells are cultured at about 2 to about 25

percent O₂ in air, preferably about 5 to about 20 percent O₂ in air. The placental stem cells preferably are cultured at about 25°C to about 40°C, preferably 37°C. The placental stem cells are preferably cultured in an incubator. The culture medium can be static or agitated, for example, using a bioreactor. Placental stem cells are preferably are grown under low oxidative stress (*e.g.*, with addition of glutathione, ascorbic acid, catalase, tocopherol, N-acetylcysteine, or the like).

[0235] Once 70%-90% confluence is obtained, the placental stem cells may be passaged. For example, the cells can be enzymatically treated, *e.g.*, trypsinized, using techniques well-known in the art, to separate them from the tissue culture surface. After removing the placental stem cells by pipetting and counting the cells, about 20,000-100,000 stem cells, preferably about 50,000 placental stem cells, are passaged to a new culture container containing fresh culture medium. Typically, the new medium is the same type of medium from which the stem cells were removed. Provided herein are populations of placental stem cells that have been passaged at least 1, 2, 3, 4, 5, 6, 7, 8, 9, 10, 12, 14, 16, 18, or 20 times, or more, and combinations of the same.

5.7 PRESERVATION OF PLACENTAL STEM CELLS

[0236] Placental stem cells can be preserved, that is, placed under conditions that allow for long-term storage, or conditions that inhibit cell death by, *e.g.*, apoptosis or necrosis.

[0237] Placental stem cells can be preserved using, *e.g.*, a composition comprising an apoptosis inhibitor, necrosis inhibitor and/or an oxygen-carrying perfluorocarbon, as described in U.S. Patent Application Publication No. 2007/0190042.

[0238] In one embodiment, provided herein is a method of preserving placental stem cells comprising contacting said placental stem cells with a stem cell collection composition comprising an inhibitor of apoptosis and an oxygen-carrying perfluorocarbon, wherein said inhibitor of apoptosis is present in an amount and for a time sufficient to reduce or prevent apoptosis in the population of placental stem cells, as compared to a population of placental stem cells not contacted with the inhibitor of apoptosis. In a specific embodiment, said inhibitor of apoptosis is a caspase inhibitor. In another specific embodiment, said inhibitor of apoptosis is a JNK inhibitor. In a more specific embodiment, said JNK inhibitor does not modulate differentiation or proliferation of said placental stem cells. In another embodiment, said stem cell collection composition comprises said inhibitor of apoptosis and said oxygen-carrying

perfluorocarbon in separate phases. In another embodiment, said stem cell collection composition comprises said inhibitor of apoptosis and said oxygen-carrying perfluorocarbon in an emulsion. In another embodiment, the stem cell collection composition additionally comprises an emulsifier, *e.g.*, lecithin. In another embodiment, said apoptosis inhibitor and said perfluorocarbon are between about 0°C and about 25°C at the time of contacting the stem cells. In another more specific embodiment, said apoptosis inhibitor and said perfluorocarbon are between about 2°C and 10°C, or between about 2°C and about 5°C, at the time of contacting the stem cells. In another more specific embodiment, said contacting is performed during transport of said placental stem cells. In another more specific embodiment, said contacting is performed during freezing and thawing of said population of stem cells.

[0239] In another embodiment, placental stem cells can be preserved by a method comprising contacting said placental stem cells with an inhibitor of apoptosis and an organ-preserving compound, wherein said inhibitor of apoptosis is present in an amount and for a time sufficient to reduce or prevent apoptosis of the placental stem cells, as compared to placental stem cells not contacted with the inhibitor of apoptosis. In a specific embodiment, the organ-preserving compound is UW solution (described in U.S. Patent No. 4,798,824; also known as ViaSpan; *see also* Southard *et al.*, *Transplantation* 49(2):251-257 (1990)) or a solution described in Stern *et al.*, U.S. Patent No. 5,552,267. In another embodiment, said organ-preserving compound is hydroxyethyl starch, lactobionic acid, raffinose, or a combination thereof.

[0240] In another embodiment, placental stem cells, to be used to produce placental stem cells, are contacted with a stem cell collection composition comprising an apoptosis inhibitor and oxygen-carrying perfluorocarbon, organ-preserving compound, or combination thereof, during perfusion. In another embodiment, said placental stem cells, to be used to produce placental stem cells, are contacted during a process of tissue disruption, *e.g.*, enzymatic digestion. In another embodiment, placental cells are contacted with said stem cell collection compound after collection by perfusion, or after collection by tissue disruption, *e.g.*, enzymatic digestion.

[0241] Typically, during placental stem cell collection, enrichment and isolation, it is preferable to minimize or eliminate cell stress due to hypoxia and mechanical stress. In another embodiment of the method, therefore, placental stem cells, to be used to produce placental stem cells, are exposed to a hypoxic condition during collection, enrichment or isolation for less than six hours during said preservation, wherein a hypoxic condition is a concentration of oxygen that

is less than normal blood oxygen concentration. In a more specific embodiment, said placental stem cells are exposed to said hypoxic condition for less than two hours during said preservation. In another more specific embodiment, said placental stem cells are exposed to said hypoxic condition for less than one hour, or less than thirty minutes, or is not exposed to a hypoxic condition, during collection, enrichment or isolation. In another specific embodiment, said placental stem cells are not exposed to shear stress during collection, enrichment or isolation.

[0242] The placental stem cells, as well as the placental stem cells to be used to produce placental stem cells, described herein can be cryopreserved, *e.g.*, in cryopreservation medium in small containers, *e.g.*, ampoules. Suitable cryopreservation medium includes, but is not limited to, culture medium including, *e.g.*, growth medium, or cell freezing medium, for example commercially available cell freezing medium, *e.g.*, C2695, C2639 or C6039 (Sigma). Cryopreservation medium preferably comprises DMSO (dimethylsulfoxide), at a concentration of, *e.g.*, about 10% (v/v). Cryopreservation medium may comprise additional agents, for example, Plasmalyte, methylcellulose with or without glycerol. The stem cells are preferably cooled at about 1°C/min during cryopreservation. A preferred cryopreservation temperature is about -80°C to about -180°C, preferably about -125°C to about -140°C. Cryopreserved cells can be transferred to liquid nitrogen prior to thawing for use. In some embodiments, for example, once the ampoules have reached about -90°C, they are transferred to a liquid nitrogen storage area. Cryopreserved cells preferably are thawed at a temperature of about 25°C to about 40°C, preferably to a temperature of about 37°C.

5.8 USES OF PLACENTAL CELLS

5.8.1 Compositions Comprising Placental Cells

[0243] The methods of treatment of pain provided herein can use compositions comprising the placental stem cells, or biomolecules therefrom. In the same manner, the populations of placental stem cells provided herein can be combined with any physiologically-acceptable or medically-acceptable compound, composition or device for use in, *e.g.*, research or therapeutics.

5.8.1.1 Cryopreserved Placental Cells

[0244] The placental cells provided herein can be preserved, for example, cryopreserved for later use. Methods for cryopreservation of cells, such as stem cells, are well known in the art. Placental stem cells can be prepared in a form that is easily administrable to an individual. For example, placental stem cells described herein can be contained within a container that is suitable for medical use. Such a container can be, for example, a sterile plastic bag, flask, jar, vial, or other container from which the placental cell population can be easily dispensed. For example, the container can be a blood bag or other plastic, medically-acceptable bag suitable for the intravenous administration of a liquid to a recipient. The container is preferably one that allows for cryopreservation of the placental stem cells.

[0245] Cryopreserved placental stem cells can comprise placental stem cells derived from a single donor, or from multiple donors. The placental stem cells can be completely HLA-matched to an intended recipient, or partially or completely HLA-mismatched.

[0246] Thus, in one embodiment, provided herein is a composition comprising placental stem cells in a container. In a specific embodiment, the placental stem cells are, or have been, cryopreserved. In another specific embodiment, the container is a bag, flask, vial or jar. In more specific embodiment, said bag is a sterile plastic bag. In a more specific embodiment, said bag is suitable for, allows or facilitates intravenous administration of said placental stem cells. The bag can comprise multiple lumens or compartments that are interconnected to allow mixing of the placental stem cells and one or more other solutions, *e.g.*, a drug, prior to, or during, administration. In another specific embodiment, the composition comprises one or more compounds that facilitate cryopreservation of the combined stem cell population. In another specific embodiment, said placental stem cells are contained within a physiologically-acceptable aqueous solution. In a more specific embodiment, said physiologically-acceptable aqueous solution is a 0.9% NaCl solution. In another specific embodiment, said placental stem cells are HLA-matched to a recipient of said placental stem cells. In another specific embodiment, said placental stem cells are at least partially HLA-mismatched to a recipient of said placental stem cells. In another specific embodiment, said placental stem cells are from a plurality of donors.

5.8.1.2 Pharmaceutical Compositions

[0247] Populations of isolated placental stem cells, or populations of cells comprising the isolated placental stem cells, can be formulated into pharmaceutical compositions for use *in vivo*, e.g., in the methods of treatment provided herein. Such pharmaceutical compositions comprise placental stem cells, or a population of cells comprising isolated placental stem cells, in a pharmaceutically-acceptable carrier, e.g., a saline solution or other accepted physiologically-acceptable solution for *in vivo* administration. Pharmaceutical compositions comprising the isolated placental stem cells described herein can comprise any, or any combination, of the isolated placental stem cells populations, or isolated placental stem cells, described elsewhere herein. The pharmaceutical compositions can comprise fetal, maternal, or both fetal and maternal isolated cells. The pharmaceutical compositions provided herein can further comprise isolated placental stem cells obtained from a single individual, umbilical cord or placenta, or from a plurality of individuals, umbilical cords or placentae. Any of the placental stem cells, described elsewhere herein, can be formulated into pharmaceutical composition, as described below.

[0248] The pharmaceutical compositions provided herein can comprise any number of isolated placental stem cells. For example, a single unit dose of isolated placental stem cells can comprise, in various embodiments, about, at least, or no more than 1×10^5 , 5×10^5 , 1×10^6 , 5×10^6 , 1×10^7 , 2×10^7 , 2.5×10^7 , 3×10^7 , 3.5×10^7 , 4×10^7 , 4.5×10^7 , 5×10^7 , 5.5×10^7 , 6×10^7 , 6.5×10^7 , 7×10^7 , 7.5×10^7 , 8×10^7 , 8.5×10^7 , 9×10^7 , 9.5×10^7 , 1×10^8 , 5×10^8 , 1×10^9 , 5×10^9 , 1×10^{10} , 5×10^{10} , 1×10^{11} or more isolated cells. In certain embodiments, a single unit dose of isolated placental stem cells can comprise about, at least, or no more than 1×10^5 to about 1×10^6 , about 1×10^5 to about 1×10^7 , about 1×10^6 to about 1×10^7 , about 1×10^6 to about 1×10^8 , about 1×10^7 to about 1×10^8 , about 1×10^7 to about 1×10^9 , about 1×10^8 to about 1×10^{10} , about 1×10^9 to about 1×10^{10} , or about 1×10^{10} to about 1×10^{11} placental stem cells. In particular embodiments, the placental stem cells are present in a pharmaceutical composition suitable for systemic, e.g., intravenous (IV) administration. In other particular embodiments, the placental stem cells are present in a pharmaceutical composition suitable for local administration.

[0249] Pharmaceutical compositions comprising single or multiple unit doses of isolated placental stem cells can be administered in connection with the methods described herein. In one embodiment, administration can comprise administration of a single unit dose of placental stem

cells. In another embodiment, administration can comprise administration of multiple unit doses of placental stem cells. Administration can be achieved via, for example, individual or multiple injections, e.g., 1, 5, 10, 15, 20, 25, 30, 35, 40, 45, or 50 local or systemic injections.

[0250] The pharmaceutical compositions provided herein comprise populations of cells that comprise 50% viable cells or more (that is, at least 50% of the cells in the population are functional or living). Preferably, at least 60% of the cells in the population are viable. More preferably, at least 70%, 80%, 90%, 95%, or 99% of the cells in the population in the pharmaceutical composition are viable.

[0251] The pharmaceutical compositions provided herein can comprise one or more compounds that, e.g., facilitate engraftment (e.g., anti-T-cell receptor antibodies, an immunosuppressant, or the like); stabilizers such as albumin, dextran 40, gelatin, hydroxyethyl starch, plasmalyte, and the like.

[0252] When formulated as an injectable solution, in one embodiment, the pharmaceutical composition comprises about 1% to 1.5% HSA and about 2.5% dextran. In a preferred embodiment, the pharmaceutical composition comprises from about 5×10^6 cells per milliliter to about 2×10^7 cells per milliliter in a solution comprising 5% HSA and 10% dextran, optionally comprising an immunosuppressant, e.g., cyclosporine A at, e.g., 10 mg/kg.

[0253] In other embodiments, the pharmaceutical composition, e.g., a solution, comprises a plurality of cells, e.g., isolated placental stem cells, wherein said pharmaceutical composition comprises between about $1.0 \pm 0.3 \times 10^6$ cells per milliliter to about $5.0 \pm 1.5 \times 10^6$ cells per milliliter. In other embodiments, the pharmaceutical composition comprises between about 1.5×10^6 cells per milliliter to about 3.75×10^6 cells per milliliter. In other embodiments, the pharmaceutical composition comprises between about 1×10^6 cells/mL to about 50×10^6 cells/mL, about 1×10^6 cells/mL to about 40×10^6 cells/mL, about 1×10^6 cells/mL to about 30×10^6 cells/mL, about 1×10^6 cells/mL to about 20×10^6 cells/mL, about 1×10^6 cells/mL to about 15×10^6 cells/mL, or about 1×10^6 cells/mL to about 10×10^6 cells/mL. In certain embodiments, the pharmaceutical composition comprises no visible cell clumps (*i.e.*, no macro cell clumps), or substantially no such visible clumps. As used herein, “macro cell clumps” means an aggregation of cells visible without magnification, e.g., visible to the naked eye, and generally refers to a cell aggregation larger than about 150 microns. In some embodiments, the pharmaceutical composition comprises about 2.5%, 3.0%, 3.5%, 4.0%, 4.5%, 5.0%, 5.5%, 6.0%,

6.5%, 7.0%, 7.5%, 8.0%, 8.5%, 9.0%, 9.5% or 10% dextran, *e.g.*, dextran-40. In a specific embodiment, said composition comprises about 7.5% to about 9% dextran-40. In a specific embodiment, said composition comprises about 5.5 % dextran-40. In certain embodiments, the pharmaceutical composition comprises from about 1% to about 15% human serum albumin (HSA). In specific embodiments, the pharmaceutical composition comprises about 1%, 2%, 3%, 4%, 5%, 6, 7, 8%, 9%, 10%, 11%, 12%, 13%, 14% or 15% HSA. In a specific embodiment, said cells have been cryopreserved and thawed. In another specific embodiment, said cells have been filtered through a 70 μM to 100 μM filter. In another specific embodiment, said composition comprises no visible cell clumps. In another specific embodiment, said composition comprises fewer than about 200 cell clumps per 10^6 cells, wherein said cell clumps are visible only under a microscope, *e.g.*, a light microscope. In another specific embodiment, said composition comprises fewer than about 150 cell clumps per 10^6 cells, wherein said cell clumps are visible only under a microscope, *e.g.*, a light microscope. In another specific embodiment, said composition comprises fewer than about 100 cell clumps per 10^6 cells, wherein said cell clumps are visible only under a microscope, *e.g.*, a light microscope.

[0254] In a specific embodiment, the pharmaceutical composition comprises about $1.0 \pm 0.3 \times 10^6$ cells per milliliter, about 5.5% dextran-40 (w/v), about 10% HSA (w/v), and about 5% DMSO (v/v).

[0255] In other embodiments, the pharmaceutical composition comprises a plurality of cells, *e.g.*, a plurality of isolated placental stem cells in a solution comprising 10% dextran-40, wherein the pharmaceutical composition comprises between about $1.0 \pm 0.3 \times 10^6$ cells per milliliter to about $5.0 \pm 1.5 \times 10^6$ cells per milliliter, and wherein said composition comprises no cell clumps visible with the unaided eye (*i.e.*, comprises no macro cell clumps). In some embodiments, the pharmaceutical composition comprises between about 1.5×10^6 cells per milliliter to about 3.75×10^6 cells per milliliter. In a specific embodiment, said cells have been cryopreserved and thawed. In another specific embodiment, said cells have been filtered through a 70 μM to 100 μM filter. In another specific embodiment, said composition comprises fewer than about 200 micro cell clumps (that is, cell clumps visible only with magnification) per 10^6 cells. In another specific embodiment, the pharmaceutical composition comprises fewer than about 150 micro cell clumps per 10^6 cells. In another specific embodiment, the pharmaceutical composition comprises fewer than about 100 micro cell clumps per 10^6 cells. In another specific

embodiment, the pharmaceutical composition comprises less than 15%, 14%, 13%, 12%, 11%, 10%, 9%, 8%, 7%, 6%, 5%, 4%, 3%, or 2% DMSO, or less than 1%, 0.9%, 0.8%, 0.7%, 0.6%, 0.5%, 0.4%, 0.3%, 0.2%, or 0.1% DMSO.

[0256] Further provided herein are compositions comprising cells, wherein said compositions are produced by one of the methods disclosed herein. For example, in one embodiment, the pharmaceutical composition comprises cells, wherein the pharmaceutical composition is produced by a method comprising filtering a solution comprising placental stem cells to form a filtered cell-containing solution; diluting the filtered cell-containing solution with a first solution to about 1 to 50×10^6 , 1 to 40×10^6 , 1 to 30×10^6 , 1 to 20×10^6 , 1 to 15×10^6 , or 1 to 10×10^6 cells per milliliter, *e.g.*, prior to cryopreservation; and diluting the resulting filtered cell-containing solution with a second solution comprising dextran, but not comprising human serum albumin (HSA) to produce said composition. In certain embodiments, said diluting is to no more than about 15×10^6 cells per milliliter. In certain embodiments, said diluting is to no more than about $10 \pm 3 \times 10^6$ cells per milliliter. In certain embodiments, said diluting is to no more than about 7.5×10^6 cells per milliliter. In other certain embodiments, if the filtered cell-containing solution, prior to the dilution, comprises less than about 15×10^6 cells per milliliter, filtration is optional. In other certain embodiments, if the filtered cell-containing solution, prior to the dilution, comprises less than about $10 \pm 3 \times 10^6$ cells per milliliter, filtration is optional. In other certain embodiments, if the filtered cell-containing solution, prior to the dilution, comprises less than about 7.5×10^6 cells per milliliter, filtration is optional.

[0257] In a specific embodiment, the cells are cryopreserved between said diluting with a first dilution solution and said diluting with said second dilution solution. In another specific embodiment, the first dilution solution comprises dextran and HSA. The dextran in the first dilution solution or second dilution solution can be dextran of any molecular weight, *e.g.*, dextran having a molecular weight of from about 10 kDa to about 150 kDa. In some embodiments, said dextran in said first dilution solution or said second solution is about 2.5%, 3.0%, 3.5%, 4.0%, 4.5%, 5.0%, 5.5%, 6.0%, 6.5%, 7.0%, 7.5%, 8.0%, 8.5%, 9.0%, 9.5% or 10% dextran. In another specific embodiment, the dextran in said first dilution solution or said second dilution solution is dextran-40. In another specific embodiment, the dextran in said first dilution solution and said second dilution solution is dextran-40. In another specific embodiment, said dextran-40 in said first dilution solution is 5.0% dextran-40. In another specific embodiment,

said dextran-40 in said first dilution solution is 5.5% dextran-40. In another specific embodiment, said dextran-40 in said second dilution solution is 10% dextran-40. In another specific embodiment, said HSA in said solution comprising HSA is 1 to 15 % HSA. In another specific embodiment, said HSA in said solution comprising HSA is about 1%, 2%, 3%, 4%, 5%, 6%, 7%, 8%, 9%, 10%, 11%, 12%, 13%, 14% or 15 % HSA. In another specific embodiment, said HSA in said solution comprising HSA is 10% HSA. In another specific embodiment, said first dilution solution comprises HSA. In a more specific embodiment, said HSA in said first dilution solution is 10% HSA. In another specific embodiment, said first dilution solution comprises a cryoprotectant. In a more specific embodiment, said cryoprotectant is DMSO. In another specific embodiment, said dextran-40 in said second dilution solution is about 10% dextran-40. In another specific embodiment, said composition comprising cells comprises about 7.5% to about 9% dextran. In another specific embodiment, the pharmaceutical composition comprises from about $1.0 \pm 0.3 \times 10^6$ cells per milliliter to about $5.0 \pm 1.5 \times 10^6$ cells per milliliter. In another specific embodiment, the pharmaceutical composition comprises from about 1.5×10^6 cells per milliliter to about 3.75×10^6 cells per milliliter.

[0258] In another embodiment, the pharmaceutical composition is made by a method comprising (a) filtering a cell-containing solution comprising placental stem cells prior to cryopreservation to produce a filtered cell-containing solution; (b) cryopreserving the cells in the filtered cell-containing solution at about 1 to 50×10^6 , 1 to 40×10^6 , 1 to 30×10^6 , 1 to 20×10^6 , 1 to 15×10^6 , or 1 to 10×10^6 cells per milliliter; (c) thawing the cells; and (d) diluting the filtered cell-containing solution about 1:1 to about 1:11 (v/v) with a dextran-40 solution. In certain embodiments, if the number of cells is less than about $10 \pm 3 \times 10^6$ cells per milliliter prior to step (a), filtration is optional. In a more specific embodiment, the cells in step (b) are cryopreserved at about $10 \pm 3 \times 10^6$ cells per milliliter. In a more specific embodiment, the cells in step (b) are cryopreserved in a solution comprising about 5% to about 10% dextran-40 and HSA. In certain embodiments, said diluting in step (b) is to no more than about 15×10^6 cells per milliliter.

[0259] In another embodiment, the pharmaceutical composition is made by a method comprising: (a) suspending PDACTM in a 5.5% dextran-40 solution that comprises 10% HSA to form a cell-containing solution; (b) filtering the cell-containing solution through a 70 μ M filter; (c) diluting the cell-containing solution with a solution comprising 5.5% dextran-40, 10% HSA,

and 5% DMSO to about 1 to 50×10^6 , 1 to 40×10^6 , 1 to 30×10^6 , 1 to 20×10^6 , 1 to 15×10^6 , or 1 to 10×10^6 cells per milliliter; (d) cryopreserving the cells; (e) thawing the cells; and (f) diluting the cell-containing solution 1:1 to 1:11 (v/v) with 10% dextran-40. In certain embodiments, said diluting in step (c) is to no more than about 15×10^6 cells per milliliter. In certain embodiments, said diluting in step (c) is to no more than about $10 \pm 3 \times 10^6$ cells/mL. In certain embodiments, said diluting in step (c) is to no more than about 7.5×10^6 cells/mL.

[0260] In another embodiment, the composition comprising cells is made by a method comprising: (a) centrifuging a plurality of placental stem cells, to collect the cells; (b) resuspending the cells in 5.5% dextran-40; (c) centrifuging the cells to collect the cells; (d) resuspending the cells in a 5.5% dextran-40 solution that comprises 10% HSA; (e) filtering the cells through a 70 μ M filter; (f) diluting the cells in 5.5% dextran-40, 10% HSA, and 5% DMSO to about 1 to 50×10^6 , 1 to 40×10^6 , 1 to 30×10^6 , 1 to 20×10^6 , 1 to 15×10^6 , or 1 to 10×10^6 cells per milliliter; (g) cryopreserving the cells; (h) thawing the cells; and (i) diluting the cells 1:1 to 1:11 (v/v) with 10% dextran-40. In certain embodiments, said diluting in step (f) is to no more than about 15×10^6 cells per milliliter. In certain embodiments, said diluting in step (f) is to no more than about $10 \pm 3 \times 10^6$ cells/mL. In certain embodiments, said diluting in step (f) is to no more than about 7.5×10^6 cells/mL. In other certain embodiments, if the number of cells is less than about $10 \pm 3 \times 10^6$ cells per milliliter, filtration is optional.

[0261] The compositions, *e.g.*, pharmaceutical compositions comprising the isolated placental cells, described herein can comprise any of the isolated placental stem cells described herein.

[0262] Other injectable formulations, suitable for the administration of cellular products, may be used.

[0263] In certain embodiments, the placental stem cells can be encapsulated in, *e.g.*, alginate, either before or after cryopreservation. In certain other embodiments, the placental stem cells can be combined with platelet-rich plasma, *e.g.*, for local injection or local administration applications. In specific embodiments, the platelet rich plasma is autologous platelet rich plasma, *e.g.*, autologous to the individual having pain to whom the placental stem cells are administered. In other specific embodiments, the platelet-rich plasma is allogeneic to the individual having pain to whom the placental stem cells are administered. In another specific embodiment, said platelet rich plasma is derived from placental perfusate. In other specific

embodiments, the volume to volume ratio of placental stem cells to platelet rich plasma in the composition, or the ratio between numbers of placental stem cells and numbers of platelets, is between about 10:1 and 1:10; between about 100:1 and 1:100; or is about 1:1.

[0264] In one embodiment, the pharmaceutical composition comprises isolated placental cells or PDACTM that are substantially, or completely, non-maternal in origin, that is, have the fetal genotype; *e.g.*, at least about 90%, 95%, 98%, 99% or about 100% are non-maternal in origin.

[0265] In a specific embodiment, the pharmaceutical composition additionally comprises stem cells that are not obtained from a placenta.

[0266] Isolated placental stem cells in the compositions, *e.g.*, pharmaceutical compositions, provided herein, can comprise placental stem cells derived from a single donor, or from multiple donors. The isolated placental cells can be completely HLA-matched to an intended recipient, or partially or completely HLA-mismatched.

5.9 PLACENTAL STEM CELL CONDITIONED MEDIA

[0267] The placental stem cells (including umbilical cord stem cells) provided herein can be used to produce conditioned medium, *e.g.*, for the treatment of an individual having pain, or the amelioration of pain in an individual. In various embodiments, the conditioned medium comprises medium in which placental stem cells have grown for at least 1, 2, 3, 4, 5, 6, 7, 8, 9, 10, 11, 12, 13, 14 or more days. In other embodiments, the conditioned medium comprises medium in which placental stem cells have grown to at least 30%, 40%, 50%, 60%, 70%, 80%, 90% confluence, or up to 100% confluence. In another embodiment, the conditioned medium comprises medium in which placental stem cells and non-placental, non-umbilical cord stem cells have been cultured.

5.10 MATRICES COMPRISING PLACENTAL CELLS

[0268] Further provided herein are matrices, hydrogels, scaffolds, and the like that comprise placental stem cells. The placental stem cells provided herein can be seeded onto a natural matrix, *e.g.*, a placental biomaterial such as an amniotic membrane material. Such an amniotic membrane material can be, *e.g.*, amniotic membrane dissected directly from a mammalian placenta; fixed or heat-treated amniotic membrane, substantially dry (*i.e.*, <20% H₂O) amniotic membrane, chorionic membrane, substantially dry chorionic membrane,

substantially dry amniotic and chorionic membrane, and the like. Preferred placental biomaterials on which placental stem cells can be seeded are described in Hariri, U.S. Application Publication No. 2004/0048796.

[0269] Placental cells provided herein can be suspended in a hydrogel solution suitable for, *e.g.*, injection. Suitable hydrogels for such compositions include self-assembling peptides, such as RAD16. Placental stem cells can also be combined with, *e.g.*, alginate or platelet-rich plasma, or other fibrin-containing matrices, for local injection. In one embodiment, a hydrogel solution comprising placental stem cells can be allowed to harden, for instance in a mold, to form a matrix having the cells dispersed therein for implantation. Placental stem cells in such a matrix can also be cultured so that the cells are mitotically expanded prior to implantation. The hydrogel can be, *e.g.*, an organic polymer (natural or synthetic) that is cross-linked via covalent, ionic, or hydrogen bonds to create a three-dimensional open-lattice structure that entraps water molecules to form a gel. Hydrogel-forming materials include polysaccharides such as alginate and salts thereof, peptides, polyphosphazines, and polyacrylates, which are crosslinked ionically, or block polymers such as polyethylene oxide-polypropylene glycol block copolymers which are crosslinked by temperature or pH, respectively. In some embodiments, the hydrogel or matrix is biodegradable.

[0270] In some embodiments, the matrix comprises an *in situ* polymerizable gel (*see.*, *e.g.*, U.S. Patent Application Publication 2002/0022676; Anseth *et al.*, *J. Control Release*, 78(1-3):199-209 (2002); Wang *et al.*, *Biomaterials*, 24(22):3969-80 (2003).

[0271] In some embodiments, the polymers are at least partially soluble in aqueous solutions, such as water, buffered salt solutions, or aqueous alcohol solutions, that have charged side groups, or a monovalent ionic salt thereof. Examples of polymers having acidic side groups that can be reacted with cations are poly(phosphazenes), poly(acrylic acids), poly(methacrylic acids), copolymers of acrylic acid and methacrylic acid, poly(vinyl acetate), and sulfonated polymers, such as sulfonated polystyrene. Copolymers having acidic side groups formed by reaction of acrylic or methacrylic acid and vinyl ether monomers or polymers can also be used. Examples of acidic groups are carboxylic acid groups, sulfonic acid groups, halogenated (preferably fluorinated) alcohol groups, phenolic OH groups, and acidic OH groups.

[0272] The placental stem cells can be seeded onto a three-dimensional framework or scaffold and implanted *in vivo*. Such a framework can be implanted in combination with any one

or more growth factors, cells, drugs or other components that stimulate tissue formation or otherwise enhance or improve the practice of the methods of treatment described elsewhere herein.

[0273] Examples of scaffolds that can be used in the methods of treatment described herein include nonwoven mats, porous foams, or self assembling peptides. Nonwoven mats can be formed using fibers comprised of a synthetic absorbable copolymer of glycolic and lactic acids (*e.g.*, PGA/PLA) (VICRYL, Ethicon, Inc., Somerville, N.J.). Foams, composed of, *e.g.*, poly(ϵ -caprolactone)/poly(glycolic acid) (PCL/PGA) copolymer, formed by processes such as freeze-drying, or lyophilization (*see, e.g.*, U.S. Pat. No. 6,355,699), can also be used as scaffolds.

[0274] In another embodiment, the scaffold is, or comprises, a nanofibrous scaffold, *e.g.*, an electrospun nanofibrous scaffold. In a more specific embodiment, said nanofibrous scaffold comprises poly(L-lactic acid) (PLLA), type I collagen, a copolymer of vinylidene fluoride and trifluoroethylene (PVDF-TrFE), poly(ϵ -caprolactone), poly(L-lactide-co- ϵ -caprolactone) [P(LLA-CL)] (*e.g.*, 75:25), and/or a copolymer of poly(3-hydroxybutyrate-co-3-hydroxyvalerate) (PHBV) and type I collagen. Methods of producing nanofibrous scaffolds, *e.g.*, electrospun nanofibrous scaffolds, are known in the art. *See, e.g.*, Xu *et al.*, *Tissue Engineering* 10(7):1160-1168 (2004); Xu *et al.*, *Biomaterials* 25:877-886 (2004); Meng *et al.*, *J. Biomaterials Sci., Polymer Edition* 18(1):81-94 (2007).

[0275] The placental stem cells described herein can also be seeded onto, or contacted with, a physiologically-acceptable ceramic material including, but not limited to, mono-, di-, tri-, alpha-tri-, beta-tri-, and tetra-calcium phosphate, hydroxyapatite, fluoroapatites, calcium sulfates, calcium fluorides, calcium oxides, calcium carbonates, magnesium calcium phosphates, biologically active glasses such as BIOGLASS[®], and mixtures thereof. Porous biocompatible ceramic materials currently commercially available include SURGIBONE[®] (CanMedica Corp., Canada), ENDOBON[®] (Merck Biomaterial France, France), CEROS[®] (Mathys, AG, Bettlach, Switzerland), and mineralized collagen bone grafting products such as HEALOS[™] (DePuy, Inc., Raynham, MA) and VITOSS[®], RHAKOSS[™], and CORTOSS[®] (Orthovita, Malvern, Pa.). The framework can be a mixture, blend or composite of natural and/or synthetic materials.

[0276] In another embodiment, placental stem cells can be seeded onto, or contacted with, a felt, which can be, *e.g.*, composed of a multifilament yarn made from a bioabsorbable material such as PGA, PLA, PCL copolymers or blends, or hyaluronic acid.

[0277] The placental stem cells described herein can, in another embodiment, be seeded onto foam scaffolds that may be composite structures. Such foam scaffolds can be molded into a useful shape. In some embodiments, the framework is treated, *e.g.*, with 0.1M acetic acid followed by incubation in polylysine, PBS, and/or collagen, prior to inoculation of the placental cells in order to enhance cell attachment. External surfaces of a matrix may be modified to improve the attachment or growth of cells and differentiation of tissue, such as by plasma-coating the matrix, or addition of one or more proteins (*e.g.*, collagens, elastic fibers, reticular fibers), glycoproteins, glycosaminoglycans (*e.g.*, heparin sulfate, chondroitin-4-sulfate, chondroitin-6-sulfate, dermatan sulfate, keratin sulfate, *etc.*), a cellular matrix, and/or other materials such as, but not limited to, gelatin, alginates, agar, agarose, and plant gums, and the like.

[0278] In some embodiments, the scaffold comprises, or is treated with, materials that render it non-thrombogenic. These treatments and materials may also promote and sustain endothelial growth, migration, and extracellular matrix deposition. Examples of these materials and treatments include but are not limited to natural materials such as basement membrane proteins such as laminin and Type IV collagen, synthetic materials such as EPTFE, and segmented polyurethaneurea silicones, such as PURSPAN™ (The Polymer Technology Group, Inc., Berkeley, Calif.). The scaffold can also comprise anti-thrombotic agents such as heparin; the scaffolds can also be treated to alter the surface charge (*e.g.*, coating with plasma) prior to seeding with placental stem cells.

5.10.1 Genetically Modified Placental Stem Cells

[0279] In another aspect, provided herein are placental cells that are genetically modified, *e.g.*, to produce a nucleic acid or polypeptide of interest. Genetic modification can be accomplished, *e.g.*, using virus-based vectors including, but not limited to, non-integrating replicating vectors, *e.g.*, papilloma virus vectors, SV40 vectors, adenoviral vectors; integrating viral vectors, *e.g.*, retrovirus vector or adeno-associated viral vectors; or replication-defective viral vectors. Other methods of introducing DNA into cells include the use of liposomes, electroporation, a particle gun, direct DNA injection, or the like.

[0280] Stem cells can be, *e.g.*, transformed or transfected with DNA controlled by or in operative association with, one or more appropriate expression control elements, for example,

promoter or enhancer sequences, transcription terminators, polyadenylation sites, internal ribosomal entry sites. Preferably, such a DNA incorporates a selectable marker. Following the introduction of the foreign DNA, engineered stem cells can be, *e.g.*, grown in enriched media and then switched to selective media. In one embodiment, the DNA used to engineer a placental cell comprises a nucleotide sequence encoding a polypeptide of interest, *e.g.*, a cytokine, growth factor, differentiation agent, or therapeutic polypeptide.

[0281] The DNA used to engineer the stem cell can comprise any promoter known in the art to drive expression of a nucleotide sequence in mammalian cells, *e.g.*, human cells. For example, promoters include, but are not limited to, CMV promoter/enhancer, SV40 promoter, papillomavirus promoter, Epstein-Barr virus promoter, elastin gene promoter, and the like. In a specific embodiment, the promoter is regulatable so that the nucleotide sequence is expressed only when desired. Promoters can be either inducible (*e.g.*, those associated with metallothionein and heat shock proteins) or constitutive.

[0282] In another specific embodiment, the promoter is tissue-specific or exhibits tissue specificity. Examples of such promoters include but are not limited to: myelin basic protein gene control region (Readhead *et al.*, 1987, *Cell* 48:703) (oligodendrocyte cells); elastase I gene control region (Swit *et al.*, 1984, *Cell* 38:639; Ornitz *et al.*, 1986, *Cold Spring Harbor Symp. Quant. Biol.* 50:399; MacDonald, 1987, *Hepatology* 7:425) (pancreatic acinar cells); insulin gene control region (Hanahan, 1985, *Nature* 315:115) (pancreatic beta cells); myosin light chain-2 gene control region (Shani, 1985, *Nature* 314:283) (skeletal muscle).

[0283] Placental cells may be engineered to “knock out” or “knock down” expression of one or more genes. The expression of a gene native to a cell can be diminished by, for example, inhibition of expression by inactivating the gene completely by, *e.g.*, homologous recombination. In one embodiment, for example, an exon encoding an important region of the protein, or an exon 5' to that region, is interrupted by a positive selectable marker, *e.g.*, neo, preventing the production of normal mRNA from the target gene and resulting in inactivation of the gene. A gene may also be inactivated by creating a deletion in part of a gene or by deleting the entire gene. By using a construct with two regions of homology to the target gene that are far apart in the genome, the sequences intervening the two regions can be deleted (Mombaerts *et al.*, 1991, *Proc. Nat. Acad. Sci. U.S.A.* 88:3084). Antisense, DNazymes, small interfering RNA, and ribozyme molecules that inhibit expression of the target gene can also be used to reduce the level

of target gene activity in the stem cells. For example, antisense RNA molecules which inhibit the expression of major histocompatibility gene complexes (HLA) have been shown to be most versatile with respect to immune responses. Triple helix molecules can be utilized in reducing the level of target gene activity. *See, e.g., L. G. Davis et al. (eds), 1994, BASIC METHODS IN MOLECULAR BIOLOGY, 2nd ed., Appleton & Lange, Norwalk, Conn.*

[0284] In a specific embodiment, placental cells can be genetically modified with a nucleic acid molecule comprising a nucleotide sequence encoding a polypeptide of interest, wherein expression of the polypeptide of interest is controllable by an exogenous factor, *e.g.*, polypeptide, small organic molecule, or the like. Such a polypeptide can be a therapeutic polypeptide. In a more specific embodiment, the polypeptide of interest is IL-12 or interleukin-1 receptor antagonist (IL-1Ra). In another more specific embodiment, the polypeptide of interest is a fusion of interleukin-1 receptor antagonist and dihydrofolate reductase (DHFR), and the exogenous factor is an antifolate, *e.g.*, methotrexate. Such a construct is useful in the engineering of placental cells that express IL-1Ra, or a fusion of IL-1Ra and DHFR, upon contact with methotrexate. Such a construct can be used, *e.g.*, in the treatment of rheumatoid arthritis. In this embodiment, the fusion of IL-1Ra and DHFR is translationally upregulated upon exposure to an antifolate such as methotrexate. Therefore, in another specific embodiment the nucleic acid used to genetically engineer a placental cell can comprise nucleotide sequences encoding a first polypeptide and a second polypeptide, wherein said first and second polypeptides are expressed as a fusion protein that is translationally upregulated in the presence of an exogenous factor. The polypeptide can be expressed transiently or long-term (*e.g.*, over the course of weeks or months).

[0285] Such a nucleic acid molecule can additionally comprise a nucleotide sequence encoding a polypeptide that allows for positive selection of engineered stem cells, or allows for visualization of the engineered stem cells. In another more specific embodiment, the nucleotide sequence encodes a polypeptide that is, *e.g.*, fluorescent under appropriate visualization conditions, *e.g.*, luciferase (Luc). In a more specific embodiment, such a nucleic acid molecule can comprise IL-1Ra-DHFR-IRES-Luc, where IRES is an internal ribosomal entry site.

5.10.2 Immortalized Placental Stem Cell Lines

[0286] Placental stem cells can be conditionally immortalized by transfection with a vector containing a growth-promoting gene, that is, a gene encoding a protein that, under appropriate conditions, promotes growth of the placental stem cells, such that the production and/or activity of the growth-promoting protein is regulatable by an external factor. In a preferred embodiment the growth-promoting gene is an oncogene such as, but not limited to, v-myc, N-myc, c-myc, p53, SV40 large T antigen, polyoma large T antigen, E1a adenovirus or E7 protein of human papillomavirus.

[0287] External regulation of the growth-promoting protein can be achieved by placing the growth-promoting gene under the control of an externally-regulatable promoter, *e.g.*, a promoter the activity of which can be controlled by, for example, contacting the cells with a compound to which the promoter is responsive. In one embodiment, a tetracycline (tet)-controlled gene expression system can be employed (*see Gossen et al., Proc. Natl. Acad. Sci. USA 89:5547-5551, 1992; Hoshimaru et al., Proc. Natl. Acad. Sci. USA 93:1518-1523, 1996*). In the absence of tet, a tet-controlled transactivator (tTA) within this vector strongly activates transcription from $ph_{CMV^{*}-1}$, a minimal promoter from human cytomegalovirus fused to tet operator sequences. tTA is a fusion protein of the repressor (tetR) of the transposon-10-derived tet resistance operon of *Escherichia coli* and the acidic domain of VP16 of herpes simplex virus. Low, non-toxic concentrations of tet (*e.g.*, 0.01-1.0 $\mu\text{g/mL}$) almost completely abolish transactivation by tTA.

[0288] In one embodiment, the vector further contains a gene encoding a selectable marker, *e.g.*, a protein that confers drug resistance. The bacterial neomycin resistance gene (neo^R) is one such marker that may be employed within the methods described herein. Cells carrying neo^R may be selected by means known to those of ordinary skill in the art, such as the addition of, *e.g.*, 100-200 $\mu\text{g/mL}$ G418 to the growth medium.

[0289] Transfection can be achieved by any of a variety of means known to those of ordinary skill in the art including, but not limited to, retroviral infection. In general, a cell culture may be transfected by incubation with a mixture of conditioned medium collected from the producer cell line for the vector and DMEM/F12 containing N2 supplements. For example, a placental cell culture prepared as described above may be infected after, *e.g.*, five days *in vitro* by incubation for about 20 hours in one volume of conditioned medium and two volumes of

DMEM/F12 containing N2 supplements. Transfected cells carrying a selectable marker may then be selected as described above.

[0290] Following transfection, cultures are passaged onto a surface that permits proliferation, *e.g.*, allows at least 30% of the cells to double in a 24 hour period. Preferably, the substrate is a polyornithine/laminin substrate, consisting of tissue culture plastic coated with polyornithine (10 µg/mL) and/or laminin (10 µg/mL), a polylysine/laminin substrate or a surface treated with fibronectin. Cultures are then fed every 3-4 days with growth medium, which may or may not be supplemented with one or more proliferation-enhancing factors. Proliferation-enhancing factors may be added to the growth medium when cultures are less than 50% confluent.

[0291] The conditionally-immortalized placental stem cell lines can be passaged using standard techniques, such as by trypsinization, when 80-95% confluent. Up to approximately the twentieth passage, it is, in some embodiments, beneficial to maintain selection (by, for example, the addition of G418 for cells containing a neomycin resistance gene). Cells may also be frozen in liquid nitrogen for long-term storage.

[0292] Clonal cell lines can be isolated from a conditionally-immortalized human placental stem cell line prepared as described above. In general, such clonal cell lines may be isolated using standard techniques, such as by limit dilution or using cloning rings, and expanded. Clonal cell lines may generally be fed and passaged as described above.

[0293] Conditionally-immortalized human placental stem cell lines, which may, but need not, be clonal, may generally be induced to differentiate by suppressing the production and/or activity of the growth-promoting protein under culture conditions that facilitate differentiation. For example, if the gene encoding the growth-promoting protein is under the control of an externally-regulatable promoter, the conditions, *e.g.*, temperature or composition of medium, may be modified to suppress transcription of the growth-promoting gene. For the tetracycline-controlled gene expression system discussed above, differentiation can be achieved by the addition of tetracycline to suppress transcription of the growth-promoting gene. In general, 1 µg/mL tetracycline for 4-5 days is sufficient to initiate differentiation. To promote further differentiation, additional agents may be included in the growth medium.

6. EXAMPLES

6.1 EXAMPLE 1: SUCCESSFUL TREATMENT OF NEUROPATHIC PAIN USING PLACENTAL STEM CELLS

[0294] This Example demonstrates that CD10⁺, CD34⁻, CD105⁺, CD200⁺ placental stem cells (PDACTM) are effective at reducing neuropathic pain.

[0295] A rat neuropathic pain model was used. Male Sprague Dawley rats, weighing 175-200g, were divided into three groups of experimental animals, which received 1 x 10⁶, 3 x 10⁶, or 1 x 10⁷ PDACTM intravenously. Negative control animals received only vehicle. Positive control animals received either 50 mg/kg or 100 mg/kg gabapentin (a pain reducer) on Day 11, 14, 18, 21, 25, 28 and 35 post-surgery.

[0296] Surgical Procedure: On Day 0 (D0), anesthesia was induced by IP injection of Ketamine (85 mg/kg) / xylazine (5 mg/kg) mix. Left paraspinal muscles of the rats were separated from the spinous processes from L4 to S2. The L6 transverse process was carefully removed with a small rongeur to identify visually L4 - L6 spinal nerves. The left L5 & L6 spinal nerves were isolated and tightly ligated with 5-0 silk thread. Animals were then allowed to recuperate.

[0297] On D7, pain sensitivity for all groups was assessed as a baseline. Pain sensitivity was assessed again for all animals at D11, D14, D18, D21, D25, D28 and D35.

[0298] Before the pain inflicting procedure, on D-1, each rat was placed inside a Plexiglas chamber for 10-15 minute acclimation period. The rats were evaluated for sensitivity to a Von Frey Filament Assortment ranging from the thinnest 8 g filament up to the thickest 15 g filament (8, 10, 15 g) as follows. An individual von Frey filament was applied to the test animal from the bottom direction and up and pin point touching the middle of each paw (facing down) of the rat's hind legs either five consecutive times or until a response occurred. The test was repeated with each of the different chosen filaments with a minimum 90 seconds interval. If the rat lifted its paw at least 3 times in a session, it was considered as the minimum pain sensitivity level.

[0299] Treatment with gabapentin, and testing of all animals, were performed on days, 11, 14 17, 21, 24 and 28 post-surgery. Gabapentin-receiving animals were treated on each test day and tested two hours after each dosing, at approximately the same time of day. Animals that on day 7-8 demonstrated motor deficits evident by lack of muscle tone in either hind limbs, or lack of withdrawal reflex, were excluded from the study

[0300] To assess pain sensitivity during the experiment, the rats were placed inside the Plexiglas chamber for a 15-20 minute acclimation period. Subsequently the rats were evaluated for tactile allodynia (pain from stimuli that are not normally painful) using a von Frey Filament ranging from the thinnest 0.6 g filament up to the thickest 15 g (0.6, 1.4, 2, 4, 6, 8, 10, 15 g) as above for establishing the baseline pain threshold, except that initially, the thinnest von Frey filament was touched to the hind paw 5 consecutive times or until a response occurred. If no response occurred, the next thickest filament was applied in the same manner, repeating until a withdrawal response was obtained. Once a withdrawal response was obtained, the paw was retested, with the preceding descending filament(s) until no response was observed. The interval between successive filaments, was held to no more than approximately 90 seconds. Each animal had both hind paws tested in this manner; first the right leg (the injected leg) and then the left leg. The lowest amount of force required to elicit a response is recorded as withdrawal threshold in grams.

[0301] Gabapentin (GBP) was administered intraperitoneally (IP) on each testing day (D11, D14, D17, D21, D24, D28 and D35). PDAC^{IM} were administered intravenously (IV) on day 7 or 8.

[0302] A time line of testing activities is presented in Table 1, below.

[0303] Table 1 Time line

Activity	Day -1	Day 0	Day 7-8*	Days 11,14,16 or 17, 21, 23 or 24, 28 and 35
VFF inclusion test	X			
Surgery		X		
Dosing – GP 50 or 100 MPK of appropriate groups: 2 hrs prior to testing				X
Inclusion/exclusion for pain baseline and motor function			X	
VFF test			X	X
Group allocation			X	
Placental stem cells administration			X	

* Can be done on day 7 or 8

Results

[0304] Administration of PDACTM at the 10×10^7 dosage level significantly improved sensitivity scores in the assay as compared to vehicle-treated animals, particularly on D21, D28 and D35; that is, the animals displayed reduced allodynia. *See* FIG. 1. Results for this dosage were comparable to 50 mg/kg GBP. An aggregate pain relief score, termed TOPAR (Total PAIn Relief) was calculated as an Area Under the Curve (AUC) of reduction in mechanical sensitivity following treatment. This analysis confirms that PDACTM significantly improved pain sensitivity scores. *See* FIG. 2. Thus, these analyses confirm that PDACTM can be used to treat pain.

6.2 EXAMPLE 2: PRE-CLINICAL STUDY ESTABLISHING EFFECTIVENESS OF PDACTM IN THE TREATMENT OF CANCER PAIN AND INFLAMMATORY PAIN

[0305] This Example describes studies to demonstrate the effectiveness of CD10⁺, CD34⁻, CD105⁺, CD200⁺ placental stem cells (PDACTM) in the treatment of cancer pain and inflammatory pain.

6.2.1 Bone cancer pain

[0306] Five-week-old, immunocompromised male mice (CB17-SCRF; Taconic Laboratories) housed in a germ-free barrier are used. At 6 weeks of age, baseline measurements for mechanical and thermal sensitivities are performed. On the following day, the mice are anesthetized with 100 mg/kg ketamine and 20 mg/kg xylazine and inoculated in the left cardiac ventricle with 5×10^4 PC3-ML cells in 100 μ L serum-free DMEM/F12. This procedure consistently produces skeletal tumors in tibiae and femora of >80% of inoculated mice; however, PC3-ML cells do not metastasize to any soft-tissue organ with the exception of small tumors produced in the adrenal glands. The PC3-ML cells are engineered to stably express a bright variant of Green Fluorescent Protein (eGFP), allowing visualization of the dissemination of the cells to the skeleton by fluorescence microscopy.

[0307] Initially, mechanical and thermal hypersensitivities are measured on days 1, 4, 7, 10, 14, 21 and 28 post-PC13-ML cell inoculation to determine a time course of the development and persistence of pain. Once the onset of quantifiable and statistically significant changes in pain sensitivity has been identified, the effects of the placental stem cells are examined. Placental stem cells are administered following the onset of pain, with periodic pain assessments

made during the study period. PDACTM are administered to experimental mice at doses of, *e.g.*, 0.1×10^6 cells, 0.6×10^6 cells, and 1.5×10^6 cells per dose). Control animals receive only vehicle. Thus, for example, if statistically significant changes in pain sensitivity occur on average on day 12 post-inoculation, PDACTM at one of the three dosages are administered on that day, prior to pain testing, and pain assessments are made on days 13, 16, 23 and 30. Optionally, the study includes a second administration of PDACTM if there is an initial attenuation in pain hypersensitivity followed by a recurrence.

[0308] Mice not demonstrating changes in pain sensitivity in the first phase of the study (that is, administration of PDACTM following the development of pain) are excluded from the study.

6.2.2 Chemotherapy-induced pain

[0309] This study demonstrates the effectiveness of CD10⁺, CD34⁻, CD105⁺, CD200⁺ placental stem cells against neuropathic pain induced by paclitaxel. In the study, mice (C57BL/6J) are injected with paclitaxel as the chemotherapeutic agent. Paclitaxel has been demonstrated to produce neuropathic pain in both humans and animals (*see, e.g.*, Authier et al., "Animal models of chemotherapy-evoked painful peripheral neuropathies," Neurotherapeutics 6:620-629 (2009); Gauchan et. al., 2009; Golden and Johnson, 2004).

[0310] Baseline sensitivities in mice are determined prior to administration of paclitaxel. Mice are then administered a dose of paclitaxel (5 mg/kg, i.p.) and mechanical and thermal hypersensitivities are measured on 1, 4, 7, 10 and 14 days. Pain sensitivities typically peak at 14 days in this model, and persist up to 35 days. PDACTM are administered to experimental mice at doses of, *e.g.*, 0.1×10^6 cells, 0.6×10^6 cells, and 1.5×10^6 cells per dose) on day 14, prior to testing. Control animals receive only vehicle. Pain sensitivity assessments for all animals are made on days 15, 21, 28 and 35. Positive control animals receive either gabapentin or morphine, administered at effective doses.

6.2.3 Inflammatory Pain Model

[0311] This study demonstrates effectiveness of CD10⁺, CD34⁻, CD105⁺, CD200⁺ placental stem cells against pain in an inflammatory pain model.

[0312] Mice (C57BL/6J) receive a 20 μ L subcutaneous injection of an inflammatory dose of Complete Freund's Adjuvant (CFA; 50% dissolved in saline) in the plantar surface of the

hindpaw. Pain sensitivities typically peak at 3 hours after CFA injection and can persist up to 14 days. PDACTM are administered to experimental mice at doses of, *e.g.*, 0.1×10^6 cells, 0.6×10^6 cells, and 1.5×10^6 cells per dose) 3 hours after CFA administration. Positive control mice are administered a pain-reducing-effective dose of a non-steroidal anti-inflammatory drug, *e.g.*, celecoxib (CELEBREX®). Mechanical and thermal hypersensitivities are then measured on days 1, 3, 7 and 14.

[0313] For each of the pain studies above, mechanical allodynia are assessed using von Frey filaments as described in Example 1, above. Thermal sensitivity is assessed using the Hargreaves Procedure. The Hargreaves assay measures nociceptive sensitivity in a freely moving animal by focusing a radiant heat source on the plantar surface of an animal's hindpaw as it stands in a Plexiglas chamber, and measuring latency to withdraw its paw from the heat. Cold sensitivity will be assessed using acetone; in this method, a drop of acetone is applied to a hind paw followed by evaporation, and measuring latency to withdrawal of the paw from a surface.

[0314] In each of the studies, the PDACTM are administered IV into the tail vein. Control vehicle in each study is 5% dextran-40 in saline buffer.

6.3 EXAMPLE 3: TREATMENT OF NEUROPATHIC PAIN USING PDACTM

6.3.1 Intravenous administration

[0315] Case 1

[0316] An individual presents with neuropathic pain in the extremities related to administration of paclitaxel. The attending oncologist indicates that maintenance of paclitaxel therapy is strongly indicated. An assessment of pain is performed using the Pain Quality Assessment Scale, with the quality of pain indicated on a scale of 0-10 for each indicated type of pain. An aggregate score is also recorded. After pain assessment, the individual is administered 1×10^9 CD34⁻, CD10⁺, CD105⁺, CD200⁺ placental stem cells (PDACTM) in normal saline by intravenous infusion. The individual is monitored for the following seven days for any adverse events, and is reassessed for pain on day 7 following administration. The scores for each individual pain quality, and overall aggregate pain score, are compared to the scores prior to administration. If the majority of the pain quality scores, or the aggregate score, is not reduced after administration, the individual is optionally provided a second administration of 1×10^9

PDACTM in normal saline by intravenous infusion. The individual is then monitored over the course of paclitaxel therapy, and optionally for six months afterwards; administration of the PDACTM is repeated at any time paclitaxel-related pain is determined to increase by the Pain Quality Assessment Scale.

[0317] Case 2

[0318] A 78-year old diabetic individual presents with diabetic neuropathy experienced primarily in the legs, with apparent sciatic nerve involvement, making walking difficult. The individual's pain is assessed using the Numeric Pain Assessment Scale, both while the individual is seated, and while the individual is walking. After pain assessment, the individual is administered 1×10^9 CD34⁻, CD10⁺, CD105⁺, CD200⁺ placental stem cells (PDACTM) in normal saline by intravenous infusion. The individual is monitored for the following seven days for any adverse events, and is reassessed for pain on day 7 following administration, again while the individual is seated and while the individual is walking. The administration is considered successful if the individual indicates are reduction in pain while seated, while walking, or both. Optionally, if the individual indicates improvement while seated, or while walking, but not both, the individual may be administered a second dose of PDACTM equivalent to the first. The individual is then monitored for the following six months every 1-2 weeks, and follow-up administration(s) take place whenever pain according to the Numeric Pain Assessment Scale is determined to worsen.

[0319] Case 3

[0320] A 62-year old individual presents with postherpetic neuralgia. The individual's medical records confirm a previous case of shingles with accompanying rash and herpetic pustules on the individual's right dorsal area. Pain associated with the shingles, however, has not resolved after one month after healing of the rash and pustules. The individual's pain is assessed using the Numeric Pain Assessment Scale. After pain assessment, the individual is administered 1×10^9 CD34⁻, CD10⁺, CD105⁺, CD200⁺ placental stem cells (PDACTM) in normal saline by intravenous infusion. The individual is monitored for the following seven days for any adverse events, and is reassessed for pain on day 7 following administration.

[0321] Case 4

[0322] An individual presents with neuropathic pain in the extremities related to previous injury. The attending surgeon indicates that narcotics and NSAIDs failed to treat the condition.

An assessment of pain is performed using the Pain Quality Assessment Scale, with the quality of pain indicated on a scale of 0-10 for each indicated type of pain. An aggregate score is also recorded. After pain assessment, the individual is administered 1×10^9 CD34⁻, CD10⁺, CD105⁺, CD200⁺ placental stem cells (PDACTM) in normal saline by intravenous infusion. The individual is monitored for the following seven days for any adverse events, and is reassessed for pain on day 7 following administration. The scores for each individual pain quality, and overall aggregate pain score, are compared to the scores prior to administration. If the majority of the pain quality scores, or the aggregate score, is not reduced after administration, the individual is optionally provided a second administration of 1×10^9 PDACTM in normal saline by intravenous infusion. The individual is then monitored over the course of paclitaxel therapy, and optionally for six months afterwards; administration of the PDACTM is repeated at any time paclitaxel-related pain is determined to increase by the Pain Quality Assessment Scale.

6.3.2 Local Administration

[0323] A 62-year old individual presents with postherpetic neuralgia. The individual's medical records confirm a previous case of shingles with accompanying rash and herpetic pustules. Pain associated with the shingles, however, has not resolved after one month after healing of the rash and pustules. The individual's pain is assessed using the Numeric Pain Assessment Scale. After pain assessment, the individual is administered 3×10^7 CD34⁻, CD10⁺, CD105⁺, CD200⁺ placental stem cells (PDACTM) in a solution of platelet-rich plasma in a series of 10 injections adjacent to the nerve trunk servicing the area of the individual affected by the shingles. The individual is monitored for the following seven days for any adverse events, and is reassessed for pain on day 7 following administration.

6.4 **EXAMPLE 4: TREATMENT OF VULVODYNIA USING PDACTM**

[0324] A 41-year old female individual presents with vulvodynia. Prior to treatment, the exact pain sites are determined with cotton tips and gentle digital palpation. The individual's pain is assessed using the Numeric Pain Assessment Scale. After pain assessment, the individual is given 1×10^9 CD34⁻, CD10⁺, CD105⁺, CD200⁺ placental stem cells (PDACTM) in a solution of platelet-rich plasma via intravaginal administration to the pain sites. The individual is monitored for the following seven days for any adverse events, and is reassessed for pain on day 7 following administration.

6.5 EXAMPLE 5: TREATMENT OF INTERSTITIAL CYSTITIS USING PDACTM

[0325] A 29-year old female individual is diagnosed with interstitial cystitis. The individual's pain is assessed using the Numeric Pain Assessment Scale. After pain assessment, the individual is given 1×10^9 CD34⁻, CD10⁺, CD105⁺, CD200⁺ placental stem cells (PDACTM) in a solution of platelet-rich plasma via intravesical route, on either side of the bladder neck, and other pelvic sites that the individual has identified as tender during the examination. The individual is monitored for the following seven days for any adverse events, and is reassessed for pain on day 7 following administration. The individual is also assessed by urinalysis and biomarkers for interstitial cystitis on day 7 following administration.

6.6 EXAMPLE 6: ATTENUATION OF PAIN ON PERINEURAL INFLAMMATION IN RATS USING PDACTM

[0326] This example describes a study using a rat neuritis model to evaluate the effect of CD34⁻, CD10⁺, CD105⁺, CD200⁺ placental stem cells (PDACTM) on neuropathic pain and to assess potential *ex vivo* changes that may mediate the cells effects. The neuritis model is an established model for neuropathic pain driven by perineural inflammation. In this model, perineural inflammation is induced in the sciatic nerve vicinity of rats. Pain develops in the nerve target organ (hind-paw) within 2-3 days and resolves within approximately 8 days.

[0327] Experimental Procedure

[0328] Three-month-old male Sprague Dawley rats initially weighing approximately 250-300 g were used. Four groups were included in the study: 0.4, 1 or 4 million of PDACTM and the vehicle control. The minimum and maximum weights of the rats were within the range of ± 20 %.

[0329] While under surgical anesthesia (50mg/kg ketamine and 7.5mg/kg xylazine, injected IM), the common sciatic nerve of the rats was exposed at mid thigh and wrapped with sterile biocompatible carrier soaked with 200 μ l of 1% lambda carrageenan (Sigma-Aldrich CAS Number: 9064-57-7). Three days following surgery, animals were assessed for mechanical hypersensitivity as an indirect measure of pain in the hind paws. Tactile allodynia was measured by assessing the withdrawal response to calibrated von Frey fibers. Three fibers according to force application, low (8g), medium (16g) and high force fiber (26g) were employed in this

study. Each fiber was applied to the plantar surface of both hind paws 5 times and percent response was calculated.

[0330] On Day 4 following the perineural inflammation induction, animals were treated with PDACTM at the dose of 0.4, 1 or 4 million or vehicle immediately following the assessment of allodynia. The treatment was provided intravenously through the tail vein. At various time points after treatment, animals were assessed for mechanical allodynia by applying the same procedure as on Day 3 post surgery. Pain levels were assessed on days 0, 3, 4, 6 and 8. Tissue samples including sciatic nerve, draining lymph node and plasma were analyzed.

[0331] Results

[0332] The results demonstrated that PDACTM at the dose of 4 million and 1 million reduced the pain significantly compared to the vehicle group on Days 4, 6 and 8, while PDACTM at 0.4 million showed a trend of pain reduction on Day 4. *Ex vivo* tissue analyses demonstrated that PDACTM suppressed T-cell priming and activation in draining lymph node by suppressing activation of antigen presenting cells, including dendritic cells and macrophage. PDACTM reduced interferon gamma, IL-17, while increased IL-10 production in draining lymph node as well as ipsi-lateral sciatic nerve, suggesting that PDACTM modulates T-cell differentiation. Furthermore, in ipsi-lateral sciatic nerve, significantly less leukocyte infiltration was observed in PDACTM-treated animals.

6.7 EXAMPLE 7: PRODUCTION OF PLACENTAL STEM CELLS

[0333] This Example demonstrates the isolation of placental stem cells

[0334] Summary: Placental tissue is dissected and digested, followed by primary and expansion cultures to achieve an expanded cell product that produces many cell doses. Cells are stored in a two-tiered cell bank and are distributed as a frozen cell product. All cell doses derived from a single donor placenta are defined as a lot, and one placenta lot is processed at a time using sterile technique in a dedicated room and Class 100 laminar flow hood. The cell product is defined as being CD105+, CD200+, CD10+, and CD34-, having a normal karyotype and no or substantially no maternal cell content.

6.7.1 Obtaining Stem Cells

[0335] *Tissue Dissection and Digestion:* A placenta is obtained less than 24 hours after expulsion. Placental tissue is obtained from amnion, a combination of amnion and chorion, or

chorion. The tissue is minced into small pieces, about 1 mm in size. Minced tissue is digested in 1mg/ml Collagenase 1A for 1 hour at 37°C followed by Trypsin-EDTA for 30 minutes at 37°C. After three washes in 5% FBS in PBS, the tissue is resuspended in culture medium.

[0336] *Primary Culture:* The digested tissue is suspended in culture medium and placed into Corning T-flasks, which are incubated in a humidified chamber maintained at 37°C with 5% CO₂. Half of the medium is replenished after 5 days of culture. High-density colonies of cells form by 2 weeks of culture. Colonies are harvested with Trypsin-EDTA, which is then quenched with 2% FBS in PBS. Cells are centrifuged and resuspended in culture medium for seeding expansion cultures. These cells are defined as Passage 0 cells having doubled 0 times.

[0337] *Expansion Culture:* Cells harvested from primary culture, harvested from expansion culture, or thawed from the cell bank are used to seed expansion cultures. Cell Factories (NUNC™) are treated with 5% CO₂ in air at 50 ml/min/tray for 10 min through a sterile filter and warmed in a humidified incubator maintained at 37°C with 5% CO₂. Cell seeds are counted on a hemacytometer with trypan blue, and cell number, viability, passage number, and the cumulative number of doublings are recorded. Cells are suspended in culture medium to about 2.3 X 10⁴ cells/ml and 110 ml/tray are seeded in the Cell Factories. After 3-4 days and again at 5-6 days of culture, culture medium is removed and replaced with fresh medium, followed by another treatment with 5% CO₂ in air. When cells reach approximately 10⁵ cells/cm², cells are harvested with Trypsin-EDTA, followed by quenching with 2% FBS in PBS. Cells are then centrifuged and resuspended in culture medium.

[0338] *Cryopreservation:* Cells to be frozen down are harvested from culture with Trypsin-EDTA, quenched with 2% FBS in PBS, and counted on a hemacytometer. After centrifugation, cells are resuspended with 10% DMSO in FBS to a concentration of about 1 million cells/ml for cells to be used for assembly of a cell bank, and 10 million cells/ml for individual frozen cell doses. The cell solution is transferred to a freezing container, which is placed in an isopropyl alcohol bath in a -80°C freezer. The following day, cells are transferred to liquid nitrogen.

6.8 EXAMPLE 8: IDENTIFICATION OF PLACENTAL STEM CELL-SPECIFIC GENES

[0339] Gene expression patterns from placental stem cells as prepared in Example 7 from amnion-chorion (AC) and umbilical cord (UC) were compared to gene expression patterns of

multipotent bone marrow-derived mesenchymal stem cells (BM) and dermal fibroblasts (DF), the latter of which is considered to be terminally differentiated. Cells were grown for a single passage, an intermediate number of passages, and a large number of passages (including until senescence). Results indicate that the number of population doublings has a major impact on gene expression. A set of genes was identified that are up-regulated in AC and UC, and either down-regulated or absent in BM and DF, and that are expressed independent of passage number. Placental stem cells and umbilical cord stem cells will be referred to collectively hereinafter in this Example as AC/UC stem cells.

6.8.1 Methods and Materials

6.8.1.1 Cells and Cell Culture

[0340] BM (Cat# PT-2501) and DF (Cat# CC-2511) were purchased from Cambrex. AC and UC originated from passage 0 tissue culture flasks. AC and UC in the flasks were obtained by digestion from a donor placenta. T-75 culture flasks were seeded at 6000 cells/cm² and cells were passaged when they became confluent. Population doublings were estimated from trypan blue cell counts. Cultures were assayed for gene expression after 3, 11-14, and 24-38 population doublings.

6.8.1.2 RNA, Microarrays, and Analysis

[0341] Cells were lysed directly in their tissue culture flasks, with the exception of one culture that was trypsinized prior to lysis. Total RNA was isolated with the RNeasy kit from QIAGEN. RNA integrity and concentrations were determined with an Agilent 2100 Bioanalyzer. Ten micrograms of total RNA from each culture were hybridized on an Affymetrix GENECHIP[®] platform. Total RNA was converted to labeled cRNAs and hybridized to oligonucleotide Human Genome U133A 2.0 arrays according to the manufacture's methods. Image files were processed with the Affymetrix MAS 5.0 software, and normalized and analyzed with Agilent GeneSpring 7.3 software.

6.8.2 Results

6.8.2.1 Selection of BM-MSC, AC/UC Stem Cell, and DF Culture Time-Points for Microarray Analyses

[0342] To establish a gene expression pattern unique to AC/UC stem cells, two stem cell lines, AC(6) and UC(6), were cultured in parallel with BM-MSC and DF. To maximize

identifying a gene expression profile attributable to cellular origin and minimize exogenous influences all cells were grown in the same medium, seeded, and sub-cultured using the same criteria. Cells were harvested after 3 population doublings, 11-14 doublings, or 35 doublings or senescence, whichever came first. Genes whose expression in AC/UC stem cells are unchanged by time-in-culture and are up-regulated relative to BM and DF are candidates for AC/UC stem cell-specific genes.

[0343] Samples (BM, AC(6), and UC(6)) were collected and harvested after three population doublings; these samples were regarded as being in culture for a “short” period of time. A short-term DF sample was not collected. Intermediate length cultures, 11 to 14 doublings, were collected for all cell types. Long-term cultures were collected from all cell lines at about 35 population doublings or just prior to senescence, whichever came first. Senescence occurred before 15 doublings for BM and at 25 doublings for DF. The purchased BM and DF cells were expanded many times prior to gene analysis, and cannot be considered early-stage. However, operationally, BM grown for three doublings (BM-03) are deemed a short-term culture. Likewise, BM-11 is operationally referred to as an intermediate length culture, but because senescence occurred at 14 doublings, BM-11 is most likely a long-term culture biologically.

6.8.2.2 Hierarchical Clustering Shows Relatedness between BM, AC/UC Stem Cells, and DF

[0344] Microarray analysis identifies patterns of gene expression, and hierarchical clustering (HC) attempts to find similarities in the context of two dimensions - genes in the first dimension and different conditions (different RNA samples) in the second. The GeneChips used in this experiment contained over 22,000 probe sets (referred to as the “all genes list”), but many of these sets interrogate genes that are not expressed in any condition. To reduce the all genes list, genes not expressed or expressed at low levels (raw values below 250) in all samples were eliminated to yield a list of 8,215 genes.

6.8.2.3 Filtering Methods Used to Identify AC/UC Stem Cell-Specific Genes

[0345] Genes that remain constant across all AC/UC samples, and are down-regulated in BM and DF, are considered AC/UC stem cell-specific. Two filtering methods were combined to create a list of 58 AC/UC stem cell-specific genes (Table 2).

Table 2: 58 Placental stem cell or Umbilical cord stem cell-specific genes

Symbol	Gene	Biological Process, Description, and Additional Annotation
ACTG2	actin, gamma 2, smooth muscle, enteric	muscle development, cytoskeleton, expressed in umbilical cord artery and prostate epithelia
ADARB1	adenosine deaminase, RNA-specific, B1 (RED1 homolog rat)	RNA processing, central nervous system development
AMIGO2	amphoterin induced gene 2	homophilic and heterophilic cell adhesion, adhesion molecule with Ig like domain 2
ARTS-1	type I tumor necrosis factor receptor shedding aminopeptidase regulator	proteolysis, antigen processing, angiogenesis, expressed in placenta
B4GALT6	UDP-Gal:betaGlcNAc beta 1,4-galactosyltransferase, polypeptide 6	carbohydrate metabolism, integral to membrane, may function in intercellular recognition and/or adhesion
BCHE	butyrylcholinesterase	cholinesterase activity, serine esterase activity, hydrolase activity
C11orf9	chromosome 11 open reading frame 9	hypothetical protein, p53-like transcription factor, expressed in retinal pigment epithelium
CD200	CD200 antigen	immunoglobulin-like, surface protein, inhibits macrophage
COL4A1	collagen, type IV, alpha 1	ECM, basement membrane, afibrillar collagen, contains arresten domain
COL4A2	collagen, <i>type</i> IV, alpha 2	ECM, biogenesis, basement membrane, coexpressed with COL 4A1, down-reg. in dysplastic epithelia
CPA4	carboxypeptidase A4	proteolytic, histone acetylation, maternal imprinted, high expression in prostate cancer cell lines
DMD	dystrophin (muscular dystrophy, Duchenne and Becker types)	muscle contraction, cell shape and cell size control, muscle development
DSC3	desmocollin 3	homophilic cell-cell adhesion, localized to desmosomes
DSG2	desmoglein 2	homophilic cell-cell adhesion, localized to desmosomes
ELOVL2	elongation of very long chain fatty acids (FEN1/Elo2, SUR4/Elo3, yeast)-like 2	fatty acid biosynthesis, lipid biosynthesis
F2RL1	coagulation factor II (thrombin)	G-protein coupled receptor protein

	receptor-like 1	signaling pathway, highly expressed in colon epithelia and neuronal elements
FLJ10781	hypothetical protein FLJ10781	---
GATA6	GATA binding protein 6	transcription factor, muscle development
GPR126	G protein-coupled receptor 126	signal transduction, neuropeptide signaling pathway
GPRC5B	G protein-coupled receptor, family C, group 5, member B	G-protein coupled receptor protein signaling pathway,
ICAM1	intercellular adhesion molecule 1 (CD54), human rhinovirus receptor	cell-cell adhesion, cell adhesion, transmembrane receptor activity, expressed in conjunctival epithelium
IER3	immediate early response 3	anti-apoptosis, embryogenesis and morphogenesis, cell growth and/or maintenance
IGFBP7	insulin-like growth factor binding protein 7	negative regulation of cell proliferation, overexpressed in senescent epithelial cells
IL1A	interleukin 1, alpha	immune response, signal transduction, cytokine activity, cell proliferation, differentiation, apoptosis
IL1B	interleukin 1, beta	immune response, signal transduction, cytokine activity, cell proliferation, differentiation, apoptosis
IL6	interleukin 6 (interferon, beta 2)	cell surface receptor linked signal transduction, immune response
KRT18	keratin 18	morphogenesis, intermediate filament, expressed in placenta, fetal, and epithelial tissues
KRT8	keratin 8	cytoskeleton organization and biogenesis, phosphorylation, intermediate filament, coexpressed with KRT1B
LIPG	lipase, endothelial	lipid metabolism, lipoprotein lipase activity, lipid transporter, phospholipase activity, involved in vascular biology
LRAP	leukocyte-derived arginine aminopeptidase	antigen processing, endogenous antigen via MHC class I; N-terminal aminopeptidase activity
MATN2	matrilin 2	widely expressed in cell lines of fibroblastic or epithelial origin, nonarticular cartilage ECM
MEST	mesoderm specific transcript homolog (mouse)	paternally imprinted gene, development of mesodermal tissues, expressed in fetal tissues and fibroblasts

NFE2L3	nuclear factor (erythroid-derived 2)-like 3	transcription co-factor, highly expressed in primary placental cytotrophoblasts but not in placental fibroblasts
NUAK1	NUAK family, SNF1-like kinase, I	protein amino acid phosphorylation, protein serine-threonine kinase activity
PCDH7	BH-protocadherin (brain-heart)	cell-cell adhesion and recognition, containing 7 cadherin repeats
PDLIM3	PDZ and LIM domain 3	alpha-actinin-2-associated LIM protein, cytoskeleton protein binding, expressed in skeletal muscle
PKP2	plakophilin 2	cell-cell adhesion, localized to desmosomes, found in epithelia, binds cadherins and intermediate filament
RTN1	reticulon 1	signal transduction, neuron differentiation, neuroendocrine secretion, membrane trafficking in neuroendocrine cells
SERPINB9	serpin peptidase inhibitor, clade B (ovalbumin), member 9	serine protease inhibitor, coagulation, fibrinolysis, complement fixation, matrix remodeling, expressed in placenta
ST3GAL6	sialyltransferase 10	amino sugar metabolism, protein amino acid glycosylation, glycolipid metabolism, protein-lipoylation
ST6GALNAC5	sialyltransferase 7E	protein amino acid glycosylation, ganglioside biosynthesis
SLC12A8	solute carrier family 12 (sodium/potassium/chloride transporters), member 8	amino acid-polyamine transporter activity, cation-chloride cotransporter 9, possible role in epithelial immunity (psoriasis)
TCF21	transcription factor 21	regulation of transcription, mesoderm development, found in epithelial cells of the kidney
TGFB2	transforming growth factor, beta 2	regulation of cell cycle, signal transduction, cell-cell signaling, cell proliferation, cell growth
VTN	vitronectin (serum spreading factor, somatomedin B, complement S-protein)	immune response, cell adhesion, secreted protein, binds ECM
ZC3H12A	zinc finger CCCM-type containing 12A	MCP-I treatment-induced protein, nucleic acid binding, hypothetical zinc finger protein

[0346] First, 58 genes were identified by selecting those genes over-expressed \geq three-fold in at least seven of eight AC/UC stem cell conditions relative to all BM and DF samples.

Filtering on eight of the eight AC/UC stem cell conditions yielded a similar list. The second filtering method used “absent” and “present” calls provided by the Affymetrix MAS 5.0 software. A list was created by identifying genes absent in all BM and DF conditions and present in AC-03, AC-11, UC-03, and UC-11. Gene calls in the later AC/UC stem cell conditions were not stipulated.

[0347] The two lists overlapped significantly and were combined. The combined list was trimmed further by eliminating (1) several genes expressed at very low levels in most or all AC/UC stem cell conditions, and (2) genes carried on the Y chromosome. AC and UC cells used in this study were confirmed to be male by FISH analysis, and the BM and DF were derived from a female donor. The resulting list of 46 AC/UC stem cell-specific genes is shown in Table 3.

Table 3. AC/UC-Specific Genes Listed by Ontology

<u>Cell Adhesion</u>	<u>Cytoskeletal</u>	<u>Development</u>	<u>ECM</u>	<u>Implicated in Epithelia</u>
AMIGO2	ACTG2	ADARB1	COL4A1	ACTG2
B4GALT6	DMD	IER3	COL4A2	C11orf9
DSC3	KRT18	IGFBP7	MATN2	COL4A1
DSG2	KRT8	IL1A	VTN	COL4A2
ICAM1	PDLIM3	IL1B		DSC3
PCDH7		MEST		DSG2
PKP2		TGFB2		F2RL1
VTN				ICAM1
<u>Glycosylation</u>	<u>Response Immune</u>	<u>Proteolysis</u>	<u>Signaling</u>	IGFBP7
B4GALT6	ARTS-1	ARTS-1	F2RL1	IL6
ST3GAL6	CD200	CPA4	GPR126	KRT18
ST6GALNAC5	IL1A	LRAP	GPRC5B	KRT8
<u>Transcription</u>	IL1B		IL1A	MATN2
C11orf9?	IL6		IL1B	PKP2
GATA6	LRAP		IL6	SLC12A8
NFE2L3	SLC12A8		RTN1	TCF21

TCF21	VTN		TGFB2	
-------	-----	--	-------	--

[0348] This list of 46 genes encodes a collection of proteins presenting a number of ontology groups. The most highly represented group, cell adhesion, contains eight genes. No genes encode proteins involved in DNA replication or cell division. Sixteen genes with specific references to epithelia are also listed.

6.8.3 Discussion

[0349] An expression pattern specific to placental stem cells, and distinguishable from bone marrow-derived mesenchymal cells, was identified. Operationally, this pattern includes 46 genes that are over expressed in all placental stem cell samples relative to all BM and DF samples.

[0350] The experimental design compared cells cultured for short, medium, and long periods of time in culture. For AC and UC cells, each culture period has a characteristic set of differentially expressed genes. During the short-term or early phase (AC-03 and UC-03) two hundred up-regulated genes regress to the mean after eight population doublings.

[0351] Gene expression by the intermediate length cultures is defined by rapid cell division and genes differentially expressed at this time are quite different from those differentially expressed during the early phase. Many of the genes up-regulated in AC-11 and UC-11, along with BM-03 and DF-14, are involved in chromosome replication and cell division. Based on gene expression, BM-03 appears biologically to be a mid-term culture. In this middle stage cell type-specific gene expression is overshadowed by cellular proliferation. In addition, almost every gene over expressed in the short-term AC or UC cultures is down-regulated in the middle and later stage conditions. 143 genes were up-regulated \geq five-fold during this highly proliferative phase, constituting approximately 1.7% of the expressed genes.

[0352] The long-term cultures represent the final or senescent phase. In this phase, cells have exhausted their ability to divide, and, especially for AC and UC, the absolute number of differentially expressed genes is noticeably reduced. This may be the result of cells being fully adapted to their culture environment and a consequently reduced burden to biosynthesize. Surprisingly, late BM and DF cultures do not display this same behavior; a large number of genes are differentially expressed in BM-11 and DF-24 relative to AC and UC and the

normalized value of 1. AC and UC are distinguishable from BM and DF most notably in the long-term cultures.

[0353] The placental stem cell-specific gene list described here is diverse. COL4A1 and COL4A2 are coordinately regulated, and KRT18 and KRT8 also appear to be co-expressed. Eight of the genes encode proteins involved in cell to cell contact, three of which (DSC3, DSG2, and PKP2) are localized to desmosomes, intercellular contact points anchored to intermediate filament cytoskeleton proteins such as keratin 18 and keratin 8. Tight cell-to-cell contact is characteristic of epithelial and endothelial cells and not typically associated with fibroblasts. Table 3 lists 16 genes, of the 46 total, characteristic to epithelial cells. Placental stem cells are generally described as fibroblast-like small spindle-shaped cells. This morphology is typically distinct from BM and DF, especially at lower cell densities. Also of note is the expression pattern of CD200, which is present in AC/UC stem cell and absent in all BM and DF samples.

[0354] This subset of genes of 46 genes constitutes a set of molecular biomarkers that distinguishes AC/UC stem cells from bone marrow-derived mesenchymal stem cells or fibroblasts.

6.9 EXAMPLE 9: ATTENUATION OF ALLODYNIA AND NEUROINFLAMMATORY RESPONSE ASSOCIATED WITH PERINEURAL INFLAMMATION IN RATS USING PLACENTAL STEM CELLS

[0355] This example demonstrates that placental stem cells reduce neuro-inflammatory pain via a mechanism that potentially comprises suppression of dendritic cell homing, activation and differentiation; induction of IL-10; and T-cell modulation.

6.9.1 Materials and Methods

6.9.1.1 Animals and surgical procedure

[0356] Studies were performed using male Sprague Dawley rats, 3 months old, approximately 250-300 g at study initiation; the minimum and maximum weights of the group were within a range of ± 20 % of group mean weight.

[0357] For surgical procedures, rats were anaesthetized with ketamine (50 mg/kg) and xylazine (7.5 mg/kg) solution that was administered intraperitoneally. Following verification of the anesthesia, the area of surgery was shaved and subsequently wiped with betadine and

alcohol. The surgery was performed as described previously (see Herzberg et al., Pain, 1999, 83:169-82). In brief, the common sciatic nerve was exposed at the mid-thigh level by blunt dissection through the biceps femoris and gently separated from adjacent tissue. The nerve was wrapped in a band (approx. 3 mm wide and 25 mm long) of sterile hemostatic oxidized cellulose (SURGICEL™ ‘cotton’ type; Ethicon, J&J, NJ, USA). The SURGICEL™ was applied by passing curved forceps beneath the nerve (taking particular care to avoid stretching the nerve), grasping one end of the band and pulling it under the nerve. The end that was grasped was then gently folded over the nerve, and the other end was folded over in the opposite direction. The SURGICEL™ was wrapped loosely around the nerve and so as not to cause any nerve constriction. Prior to application, 0.2 cc of 1% carrageenan was injected into the SURGICEL™ band to induce a local inflammatory reaction. Before the treatment on Day 3, the rats were randomly assigned to each treatment group.

6.9.1.2 Tactile allodynia evaluation

[0358] Tactile allodynia was measured by assessing the withdrawal response to calibrated Von Frey fibers. Three fibers according to force application, low (8g), medium (16g) and high force fiber (26g), were employed in this study. Each fiber was applied to the paw five times and a percentage score of responses was calculated as described previously (see Flatters et al., Pain, 2004, 109:150-61).

6.9.1.3 Placental stem cell preparation and administration

[0359] CD34-, CD10+, CD200+ and CD105+ placental stem cells were prepared as described in Example 7.

[0360] On the third day following exposure of the left sciatic nerve to perineural inflammation, cryopreserved placental stem cells were thawed in a 37°C water bath. Cell viability was determined by trypan blue, with an average of viability of approximately 95%. The cells were then diluted with Plasmalyte (Baxter Healthcare Corporation) to 4×10^6 , 1×10^6 or 4×10^5 cells/ml in a 50ml conical tube. Cells were subsequently withdrawn into a 1 ml syringe with a 26G needle. Within 2 hours post-thaw, 1 ml of placental stem cells or vehicle was administered via the tail vein. Pain levels were assessed on days 0, 3, 4, 6 and 8.

6.9.1.4 Animal tissues

[0361] One day after treatment (Day 4), inguinal lymph nodes were collected and snap-frozen for RNA isolation. Sciatic nerves were harvested at Day 8. For gene expression analysis, sciatic nerves were snap-frozen for RNA isolation. For flow cytometry analysis, sciatic nerves were placed in D-PBS on wet ice. Blood was withdrawn via cardiac puncture into EDTA collection tubes. Immediately, blood samples were centrifuged at 1300 RCF for 10 minutes. Plasma was then collected and snap-frozen.

6.9.1.5 RNA extraction and quantitative PCR

[0362] Frozen rat sciatic nerve and draining lymph nodes were weighed, and homogenized in appropriate volume of lysis buffer per weight using a TissueRuptor from Qiagen. Total RNA was extracted from homogenized rat sciatic nerve and draining lymph node using Qiagen's RNeasy Lipid Tissue Kit according to the manufacture's protocol. The total RNA concentration was determined by NanoDrop ND-1000 (Thermo Fisher Scientific). cDNA was synthesized from isolated RNA using SuperScript III from Invitrogen. For gene expression, individual TaqMan gene expression assays for rat were used for CD11c, CD86, CD80, CD3d, CD69, IL-12, IFN- γ , IL-10, and IL-17. Relative gene expression was normalized using GAPDH expression and fold change was calculated using the $2^{-\Delta\Delta Ct}$ method.

6.9.1.6 Cytokine measurements

[0363] Plasma cytokine measurements were performed using a rat cytokine10-plex kit from Invitrogen that examined GM-CSF, IFN- γ , IL-1 α , IL-1 β , IL-2, IL-4, IL-6, IL-10, IL-12, and TNF- α . Plasma samples were run according to the manufacturer's protocol. Briefly, antibody conjugated beads were added to the vacuum filtration plate provided. Beads were subsequently washed with the working wash solution. Standards or animal samples were added to each well and the plate was incubated for 2 hours at room temperature on an orbital shaker protected from light. The wells were washed twice and a biotinylated detection antibody was added. Following 1 hour of incubation at room temperature and washing, R-phycoerythrin conjugated streptavidin was added to the plate for 30 minutes. The plate was washed 3 times and data acquisition was performed on a Luminex 100 using STarStation 2.3 software. For IL-17 ELISA, sciatic nerves were weighed and placed in 300.25 μ l medium containing: 300 μ l of Cellytic-MT mammalian tissue lysis/extraction reagent (Sigma Chemical Co.), and 0.25 μ l of

protease inhibitor cocktail (Sigma Chemical Co.). Samples were then homogenized and centrifuged (12,500×g for 10 min). The supernatant was collected and the IL-17 level was determined by ELISA (R&D Systems Inc.).

6.9.1.7 Sciatic nerve single cell suspension and flow cytometry

[0364] Sciatic nerve samples were obtained fresh and placed in D-PBS on wet ice. Nerves were dissociated to single cell suspension using a Papain Neural Dissociation Kit and the gentleMACS homogenizer from Miltenyi Biotec. Briefly, single sciatic nerves were placed in C-Tubes (Miltenyi Biotec) with 1950 μ l of 37°C pre-heated enzyme mix 1. C-tubes were placed on gentleMACS and “m-brain-01” program was run. Tubes were placed on a rotator and incubated at 37°C for 15 minutes. Sciatic nerves were run on gentleMACS program “m_brain_02”. Afterwards, 30 μ l of enzyme mix 2 was added. Nerves were incubated with gentle rotation at 37°C for 10 minutes. Nerve samples were run on gentleMACS “m_brain_03” followed by a 10 minute incubation at 37°C. The resultant suspension was passed through a 40 μ cell strainer. Cells were pelleted at 300×g and re-suspended in FACS buffer (PBS-1%FBS). Single cell suspensions were stained using 0.5 μ g of FITC Mouse anti-rat CD3 (BD Biosciences) and 0.5 μ g of PE-Mouse Anti-Rat Macrophage Subset (ED2-like antigen, BD Biosciences). Matched Isotype controls were used to set the gating.

6.9.1.8 Immunohistochemistry

Immunostaining was performed following standard protocol for immunohistochemistry and immunofluorescence. Sciatic nerves were harvested bilaterally 8 days after neuritis induction. Briefly, sciatic nerves were fixed in HOPE buffer as described (see Olert J, Wiedorn KH, Goldmann T, Kuhl H, Mehraein Y, Scherthan H,

[0365] Immunostaining was performed following standard protocol for immunohistochemistry and immunofluorescence. Sciatic nerves were harvested bilaterally 8 days after neuritis induction. Briefly, sciatic nerves were fixed in HOPE buffer as described (see Olert et al., Pathol Res Pract, 2001, 197:823–6). Histological sections (5 microns) were blocked in blocking solution (PBS containing 1x casein, 0.3 % Triton X-100 and 5% Horse serum) for 30 minutes. Sections were then incubated overnight with one or two of the following primary antibodies: CD68 (clone ED1, mouse monoclonal IgG1, Santa Cruz Biotechnology), CD4 (goat polyclonal IgG, Santa Cruz Biotechnology) and CD8 (mouse monoclonal IgG2a, Santa Cruz

Biotechnology). After three washes in PBS, slides were incubated in the appropriate secondary antibodies for 30 min at room temperature: goat-anti-mouse IgG2a conjugated with Alexa Fluor 488 (1:500, Invitrogen), goat-anti-mouse IgG1 conjugated with Alexa Fluor 488 (1:500, Invitrogen), donkey anti-goat conjugated with Alexa Fluor 488 (1:500, Invitrogen). For nuclear staining 600nM DAPI solution (Sigma) was applied for 10 minutes after the last PBS wash. After being washed in PBS, slides were mounted in aqueous media for fluorescence (Vector). Immunohistochemistry images were captured with NIKON Eclipse microscope model E800 equipped with a high-resolution digital camera Nikon DXM1200F connected to PC equipped with NIS Elements software for image capture and archiving.

6.9.1.9 Data analysis

[0366] Data are expressed as mean \pm SEM. Data were tabulated and analyzed using StatView software version 5.0 (SAS Institute Inc., San Francisco, California, USA). Alpha (two tailed) for significance in all analyses were set at 0.05. Behavioral data were analyzed with repeated measurements analysis of variance (ANOVA) followed by post hoc test. For ex vivo analysis, the 2-tailed Student's t-test was used to identify the differences between vehicle and cell treated group.

6.9.2 Results

6.9.2.1 Placental stem cells alleviate mechanical allodynia

[0367] Three different calibrated monofilaments, including 8g, 16g, and 26g, were used to test mechanical allodynia. The response to 16 and 26g stimuli was consistent and repeatable at day 3 prior to treatment, while scores of the rats did not respond to the 8g stimuli. Accordingly, only the data gathered from the response to 16 and 26g stimuli were used for data analysis. As expected, significant increase in the response to stimuli (allodynia) was developed on the 3rd day following the procedure compared to day 0 prior to neuritis induction. No significant difference was observed between vehicle and placental stem cell treated groups at that phase prior to treatment. While the vehicle had no effect on the mechanical sensitivity at 26g stimuli, the placental stem cell at 4×10^6 significantly reduced the hind paw withdrawal from $93.3\% \pm 2.98$ on day 3 to $46.7\% \pm 6.80$ and $36.7\% \pm 5.37$ on days 6 and 8, respectively (Fig. 3A). A similar trend of pain reduction by placental stem cells was observed at 16g stimuli, where hind paw

withdrawal was reduced from $57.8 \pm 10.24\%$ to $22.2 \pm 7.03\%$ and $26.7 \pm 3.33\%$ on days 6 and 8, respectively. No significant effect was observed on the contra-lateral paw (Fig. 3B).

[0368] The dose effect of placental stem cells on neuritis-induced mechanical allodynia reduction was further examined. While the placental stem cells at 4×10^6 and 1×10^6 significantly reduced the mechanical allodynia compared to the vehicle group on Day 4, 6 and 8, the placental stem cells at 4×10^5 demonstrated a trend of pain reduction only on Day 4 (Fig. 3C). The percentage of animals responding to placental stem cell treatment demonstrated dose dependence as well (Fig. 3D).

6.9.2.2 Placental stem cells suppress dendritic cells recruitment, activation and differentiation

[0369] In order to elucidate the placental stem cell-mediated anti-neuroinflammatory mechanism, dendritic cells in draining lymph nodes were examined. As shown in Figure 4A, the placental stem cell treated group had reduced expression of CD11c. Meanwhile, dendritic cell activation markers, CD86 and CD80, were suppressed by placental stem cells. In concert with the suppression of CD11c, CD86 and CD80, the expression of IL-12, a key pro-inflammatory cytokine secreted by differentiated dendritic cells, was also significantly reduced in draining lymph nodes by placental stem cells (Fig. 4B).

6.9.2.3 Placental stem cells suppress T-cell priming and modulate T-cell differentiation

[0370] Given the impaired dendritic cell ability of homing and activation conferred by placental stem cells, we expected that T-cell priming by dendritic cells may be subsequently affected. Indeed, the expression of T-cell receptor, CD3, and T-cell activation marker, CD69, were both significantly lower in the placental stem cell treated group than control group (Fig. 5A), suggesting that T-cell proliferation and activation in draining lymph nodes is suppressed by placental stem cells.

[0371] Furthermore, the T-helper cell subpopulation was examined to test whether placental stem cells had an effect on T-cell differentiation. As shown in Figure 5B and 5C, placental stem cells significantly suppressed interferon gamma (IFN γ) in draining lymph nodes, suggesting placental stem cells suppress Th-1 T-cell differentiation. In addition, IL-17 expression in draining lymph node (Fig. 5C) as well as ipsi-lateral sciatic nerve (Fig. 6A and 6B)

was down-regulated by placental stem cells. On the other hand, up-regulation of the anti-inflammatory cytokine IL-10 by placental stem cells was observed in draining lymph nodes (Fig. 6C) as well as plasma (Table 4). Among 9 pro-inflammatory cytokines tested in plasma, four pro-inflammatory cytokines, including IFN γ , IL-2, IL-6, and IL-12, were down-regulated by placental stem cells, while no difference of IL-1 β was observed between the placental stem cell and vehicle groups (Table 4). Other cytokines, including GM-CSF, IL-1 α , IL-4 and TNF- α , were below the level of detection in plasma.

Table 4. Plasma cytokine levels (pg/ml) at Day 8 (n=5)

Cytokine	Vehicle group	Placental stem cell group
IFN γ	14.4 \pm 5.16	10.9 \pm 1.84
IL-1 β	69.6 \pm 8.2	73.0 \pm 9.46
IL-2	603.8 \pm 57.63	419.5 \pm 76.78
IL-6	43.8 \pm 3.52	33.9 \pm 2.23
IL-10	43.1 \pm 4.33	75.0 \pm 7.09*
IL-12	2976.2 \pm 270.9	2491.5 \pm 190.9

*P<0.05

6.9.2.4 Placental stem cells suppress immune cell infiltration in ipsi-lateral sciatic nerve

[0372] Next, leukocyte infiltration into the ipsi-lateral sciatic nerve was examined. Macrophage markers, Emr1 and CD68, were down-regulated in the placental stem cell treated group, indicating less macrophage recruitment and activation (Fig. 7A). Dendritic cell infiltration and activation was also suppressed by placental stem cells, evidenced by down-regulation of CD11c, CD80 and IL-12 expression (Fig. 7B). Furthermore, T-cell infiltration and activation was suppressed by placental stem cells as well, indicated by reduced expression of CD3 and CD69 in the placental stem cell treated group (Fig. 7C). Consistent with the above gene expression results, the flow cytometry analysis of a single cell suspension from the ipsi-lateral sciatic nerve showed that only 1.5 % CD3+ cells and 3.9% ED2+ cells were detected in the placental stem cell treated group compared with 13.3% CD3+ and 8.0% ED2 cells in the vehicle group (Fig. 7D). H&E staining revealed severe epineural edema and inflammatory

infiltrates in the vehicle group compared with normal and placental stem cell treated animals (Fig. 8A-C). The expression of CD68 (Fig. 8D-F), CD8 (Fig. 8G-I), and CD4 (Fig. 8J-L) were all attenuated in the placental stem cell treated group compared with vehicle.

[0373] Furthermore, chemokines, including CCL2, CCL12 and CXCL1 were suppressed by placental stem cells in the ipsi-lateral sciatic nerve (Fig. 9).

6.9.2.5 Conclusion

[0374] In conclusion, this Example demonstrates that placental stem cells reduce mechanical allodynia induced by perineural inflammation. Moreover placental stem cells suppress T-cell priming, and modulate T-cell differentiation in draining lymph nodes by inhibiting dendritic cell homing to draining lymph nodes and by attenuating the activation of dendritic cells.

6.10 EXAMPLE 10: ATTENUATION OF ALLODYNIA AND NEUROINFLAMMATORY RESPONSE ASSOCIATED WITH PERINEURAL INFLAMMATION IN RATS USING PLACENTAL STEM CELLS

[0375] This example demonstrates that placental stem cells can reduce neuropathic pain.

6.10.1 Materials and Methods

6.10.1.1 Animals and surgical procedure

[0376] Seventy seven male Sprague Dawley rats, 3 months old, approximately 200-250g at study initiation were included in the study. Minimum and maximum weights of the group were within a range of $\pm 20\%$ of group mean weight. Following several days of habituation the rats underwent baseline measurements for pain behavior (tactile-allodynia) and motor sensory assessment (rotarod test). All the rats underwent Sciatic nerve chronic constriction injury (CCI); pain development was verified on the 6th day following the operation and sensory motor behavior on the 7th. On the 8th day following the procedure the rats were assigned randomly to the various treatment groups (Table 5). Pain levels were assessed on the 6th, 10th, 16th, 25th and 30th days following the procedure. Motor sensory coordination was assessed on the 11th, 21st, 26th and 34th days. On the 35th day the rats were euthanized, the sciatic nerves (both sides) were collected and embedded in paraffin. Spleen and lymph nodes underwent snap freezing and the maximum amount of blood that was processed to plasma was collected.

[0377] For surgical procedures, rats were anaesthetized with ketamine (50 mg/kg) and xylazine (7.5 mg/kg) solution that was administered IP. Following verification of the anesthesia, the area of surgery was shaved and subsequently sterilized with betadine and alcohol wipe. The rats' eyes were lubricated.

Table 5. Treatment groups, volume administrated and number of rats in each group. PSC designates placental stem cells; GBP designates gabapentin.

Group	Treatment	Volume	N
1	vehicle iv	1.00 cc	10
2	PSC 4×10^6 iv	1.00 cc	10
3	PSC 1×10^6 iv	1.00 cc	9
4	vehicle im	0.25 cc	10
5	PSC 4×10^5 im	0.25 cc	10
6	PSC 4×10^4 im	0.25 cc	10
7	GBP 100 mg/ml, ip	0.25 cc	9
8	PBS (vehicle for GBP,) ip	0.25 cc	9

6.10.1.2 Placental stem cells

[0378] CD34-, CD10+, CD200+ and CD105+ placental stem cells were prepared as described in Example 7.

6.10.1.3 Chronic Constriction Injury

[0379] The surgery was performed as previously described (see Bennett and Xie, Pain, 1988, 33:87-107). In brief, the common sciatic nerve was exposed at the mid-thigh level by blunt dissection through the biceps femoris and gently separated from adjacent tissue. Proximal to the sciatic trifurcation, the nerve was gently freed of adhering tissue for about 7 mm, and 3 ligatures (4/0 chromic gut) were tied loosely around it with a 1.0-1.5 mm interval between each. The ligatures were tied such that the nerve was barely constricted, and the circulation through the superficial epineural vasculature was not arrested. The incision was closed in layers using 3/0 Vicryl sutures for the muscle and wound clips for the skin.

6.10.1.4 Behavior test

[0380] Pain level was evaluated using a Tactile allodynia test. In this test, the withdrawal response to calibrated Von Frey fibers is measured. Three fibers according to force application – low (8g), medium (16g) and high force fiber (26g) were employed in this study. Each fiber was applied to the paw five times and a percentage score of responses was calculated (see Flatters et al., Pain, 2004, 109:150–161). The most reliable and repeatable score at baseline levels were the response to 26g; therefore statistical analysis was performed on the 26g data.

[0381] Motor sensory coordination was evaluated with the Rotarod Test. In this test the rodent is placed on a rotating rod and the speed of rotation is gradually increased. The rodent's ability to remain on the rotating rod is recorded (time in seconds). The speed used was 4-40rpm (max 180 sec), with a drop height less than 30 cm. The purpose of the Rotarod test is to assess the rodent's motor sensory coordination. The test is sensitive to drugs that affect motor function and helps to assess the sedative effect of a medication.

6.10.1.5 Gabapentin

[0382] Gabapentin was prepared in Phosphate Buffered Saline (PBS). The dose used was 100 mg/ml and 0.25 ml was injected into the 250 g rats intraperitoneally (IP). The same volume of PBS was injected into the control group IP.

6.10.1.6 Data Analysis

[0383] Data were tabulated and analyzed using StatView software version 5.0 (SAS Institute Inc., San Francisco, California, USA). Alpha (two tailed) for significance in all analyses were set at 0.05. Behavioral statistics were calculated only for rats with data at all time points. A repeated measurements analysis of variance (ANOVA) followed by post hoc test was used for the pain and motor sensory coordination scores. Pain development was verified by comparison to baseline levels. Effect on pain was made by comparison to pain level on the 6th day following the procedure.

6.10.2 Results

6.10.2.1 Pain Behavior - Tactile Allodynia

[0384] As demonstrated in Fig. 10, six days following the procedure, a significant increase in the responses (indicating pain) was demonstrated in all of the groups.

[0385] Intramuscular (IM) administration of 4×10^4 placental stem cells significantly reduced the pain for the duration of the study on days 10, 16, 25 and 30 (Fig. 10C). The intravenous (IV) administration of placental stem cells significantly reduced pain. In particular, IV administration of 4×10^6 placental stem cells significantly reduced the pain on days 16, 25 and 30; and IV administration of placental stem cells at 1×10^6 demonstrated a significant pain reduction effect on day 16 (Fig. 10A). As expected, the systemic administration of gabapentin significantly reduced the pain on days 10, 16, 25 and 30 (Fig. 10A, 10C).

6.10.2.2 Motor Sensory Coordination – Rotarod Test

[0386] As demonstrated in Fig. 11, the gabapentin treated control group demonstrated a significant reduction in the time spent on the rotarod (altered motor sensory coordination) while the placental stem cell treated group's vehicle motor sensory coordination was (similar to the vehicle-treated group) not affected following IV (Fig. 11A) or IM (Fig. 11B) administration.

6.10.2.3 Conclusion

[0387] IV or IM administration of placental stem cells reduces neuropathic pain induced by Sciatic nerve chronic constriction injury. The placental stem cell effect on pain reduction was similar to gabapentin. However, while gabapentin induced significant motor sensory coordination deficiency, the placental stem cells did not.

Equivalents:

[0388] The compositions and methods disclosed herein are not to be limited in scope by the specific embodiments described herein. Indeed, various modifications of the compositions and methods in addition to those described will become apparent to those skilled in the art from the foregoing description and accompanying figures. Such modifications are intended to fall within the scope of the appended claims.

CLAIMS:

1. Use of a therapeutically effective amount of placental stem cells for the treatment of neuropathic pain in an individual, wherein said placental stem cells are CD10+, CD34-, CD105+ and CD200+ placental stem cells.
2. The use of claim 1, further comprising determining one or more first levels of pain in said individual prior to administration of said placental stem cells, and determining one or more second levels of pain in said individual after administration of said placental stem cells, wherein said therapeutically effective amount of placental stem cells reduces said one or more second levels of said pain as compared to said one or more first level of pain.
3. The use of claim 2, wherein said one or more first levels of pain and said one or more second levels of pain are determined by a pain assessment scale.
4. The use of claim 3, wherein said pain assessment scale is the Numeric Pain Intensity Scale; the Pain Quality Assessment Scale; the Simple Descriptive Pain Intensity Scale; the Visual Analog Scale; the Wong-Baker FACES Pain Rating Scale; the Face, Legs, Activity, Cry and Consolability (FLACC) scale; the Crying, Requires O₂ for SaO₂ (hemoglobin saturation), Increased vital signs (blood pressure and heart rate), Expression and Sleepless (CRIES) scale; or the COMFORT scale.
5. The use of claim 1, further comprising determining a first level of one or more physiological indicia of pain in said individual prior to administration of said placental stem cells, and determining a second level of one or more physiological indicia of pain in said individual after administration of said placental stem cells, wherein said therapeutically effective amount of placental stem cells reduces said second level as compared to said first level.
6. The use of claim 5, wherein said physiological indicium of pain is heart rate in the individual.

7. The use of claim 6, wherein said heart rate in said individual is lower after said administration compared to said heart rate in said individual before said administration.

8. The use of claim 5, wherein said physiological indicium of pain is the systolic of said individual.

9. The use of claim 8, wherein said systolic of said individual is lower after said administration compared to said systolic in said individual before said administration.

10. The use of claim 5, wherein said physiological indicium of pain is the diastolic of said individual.

11. The use of claim 10, wherein said diastolic of said individual is lower after said administration compared to said diastolic in said individual before said administration.

12. The use of any one of claims 1-11, wherein said placental stem cells are additionally CD45- and CD90+.

13. The use of any one of claims 1-12, wherein said placental stem cells are additionally CD80- and CD86-.

14. The use of any one of claims 1-13, wherein said placental stem cells do not express HLA-G; or additionally express CD73; or additionally express OCT-4; or additionally express CD73 and do not express HLA-G.

15. The use of any one of claims 1-14, wherein said placental stem cells are HLA-A,B,C+.

16. The use of any one of claims 1-15, wherein said placental stem cells express the ELOVL2, ST3GAL6, ST6GALNAC5, or SLC12A8 gene at a detectably higher level than an equivalent number of bone marrow-derived mesenchymal stem cells (BM-MSCs).

17. The use of claim 16, wherein said placental stem cells further express the ARTS-1, IER3, IL6, KRT18, LRAP, MEST, NFE2L3, or TGF β 2 gene at a detectably higher level than an equivalent number of BM-MSCs.

18. The use of any one of claims 1-17, wherein said neuropathic pain is caused by diabetic neuropathy.
19. The use of any one of claims 1-17, wherein said neuropathic pain is caused by injury to a nerve in said individual.
20. The use of any one of claims 1-17, wherein said neuropathic pain is caused by a drug.
21. The use of claim 20, wherein said drug is or comprises a platinum-containing anticancer drug.
22. The use of claim 21, wherein said platinum-containing anticancer drug is or comprises oxaliplatin, carboplatin or cisplatin.
23. The use of claim 20, wherein said drug is or comprises paclitaxel.
24. The use of any one of claims 1-17, wherein said neuropathic pain is caused by inflammation.
25. The use of claim 24, wherein said inflammation is neuritis.
26. The use of any one of claims 1-25, wherein said pain is unresponsive to steroid therapy.
27. The use of any one of claims 1-25, wherein said pain is unresponsive to nonsteroidal anti-inflammatory therapy.
28. The use of any one of claims 1-25, wherein said pain is unresponsive to opioid therapy.
29. The use of any one of claims 1-25, wherein said pain is unresponsive to opiate therapy.
30. The use of any one of claims 1-29, wherein said placental stem cells are formulated to be administered locally.
31. The use of any one of claims 1-29, wherein said placental stem cells are formulated to be administered systemically, intravenously or intraarterially.

32. A therapeutically effective amount of placental stem cells for use in treating neuropathic pain in an individual, wherein said placental stem cells are CD10+, CD34-, CD105+ and CD200+ placental stem cells.

33. The placental stem cells of claim 32, wherein a level of pain in said individual before said use and a level of pain in the individual after said use are determined by a pain assessment scale.

34. The placental stem cells of claim 33, wherein said pain assessment scale is the Numeric Pain Intensity Scale; the Pain Quality Assessment Scale; the Simple Descriptive Pain Intensity Scale; the Visual Analog Scale; the Wong-Baker FACES Pain Rating Scale; the Face, Legs, Activity, Cry and Consolability (FLACC) scale; the Crying, Requires O₂ for SaO₂ (hemoglobin saturation), Increased vital signs (blood pressure and heart rate), Expression and Sleepless (CRIES) scale; or the COMFORT scale.

35. The placental stem cells of claim 32, wherein a level of pain in said individual before said use and a level of pain in the individual after said use are determined by one or more physiological indicia of pain.

36. The placental stem cells of claim 35, wherein said physiological indicium of pain is heart rate in the individual.

37. The placental stem cells of claim 36, wherein said heart rate in said individual is lower after said use than before said use.

38. The placental stem cells of claim 35, wherein said physiological indicium of pain is systolic of said individual.

39. The placental stem cells of claim 38, wherein said systolic in said individual is lower after said use than before said use.

40. The placental stem cells of claim 35, wherein said physiological indicium of pain is diastolic of said individual.

41. The placental stem cells of claim 40, wherein said diastolic in said individual is lower after said use than before said use.

42. The placental stem cells of any one of claims 32-41, wherein said placental stem cells are additionally CD45- and CD90+.

43. The placental stem cells of any one of claims 32-42, wherein said placental stem cells are additionally CD80- and CD86-.

44. The placental stem cells of any one of claims 32-43, wherein said placental stem cells do not express HLA-G; or additionally express CD73; or additionally express OCT-4; or additionally express CD73 and do not express HLA-G.

45. The placental stem cells of any one of claims 32-44, wherein said placental stem cells are HLA-A,B,C+.

46. The placental stem cells of any one of claims 32-45, wherein said placental stem cells further express the ELOVL2, ST3GAL6, ST6GALNAC5, or SLC12A8 gene at a detectably higher level than an equivalent number of bone marrow-derived mesenchymal stem cells (BM-MSCs).

47. The placental stem cells of claim 46, wherein said placental stem cells further express the ARTS-1, IER3, IL6, KRT18, LRAP, MEST, NFE2L3, or TGF β 2 gene at a detectably higher level than an equivalent number of BM-MSCs.

48. The placental stem cells of any one of claims 32-47, wherein said neuropathic pain is caused by diabetic neuropathy.

49. The placental stem cells of any one of claims 32-47, wherein said neuropathic pain is caused by injury to a nerve in said individual.

50. The placental stem cells of any one of claims 32-47, wherein said neuropathic pain is caused by a drug.

51. The placental stem cells of claim 50, wherein said drug is or comprises a platinum-containing anticancer drug.
52. The placental stem cells of claim 51, wherein said platinum-containing anticancer drug is or comprises oxaliplatin, carboplatin or cisplatin.
53. The placental stem cells of claim 51, wherein said drug is or comprises paclitaxel.
54. The placental stem cells of any one of claims 32-47, wherein said neuropathic pain is caused by inflammation.
55. The placental stem cells of claim 54, wherein said inflammation is neuritis.
56. The placental stem cells of any one of claims 32-55, wherein said pain is unresponsive to steroid therapy.
57. The placental stem cells of any one of claims 32-55, wherein said pain is unresponsive to nonsteroidal anti-inflammatory therapy.
58. The placental stem cells of any one of claims 32-55, wherein said pain is unresponsive to opioid therapy.
59. The placental stem cells of any one of claims 32-55, wherein said pain is unresponsive to opiate therapy.
60. The placental stem cells of any one of claims 32-59, wherein said placental stem cells are formulated to be administered locally.
61. The placental stem cells of any one of claims 32-59, wherein said placental stem cells are formulated to be administered systemically, intravenously or intraarterially.

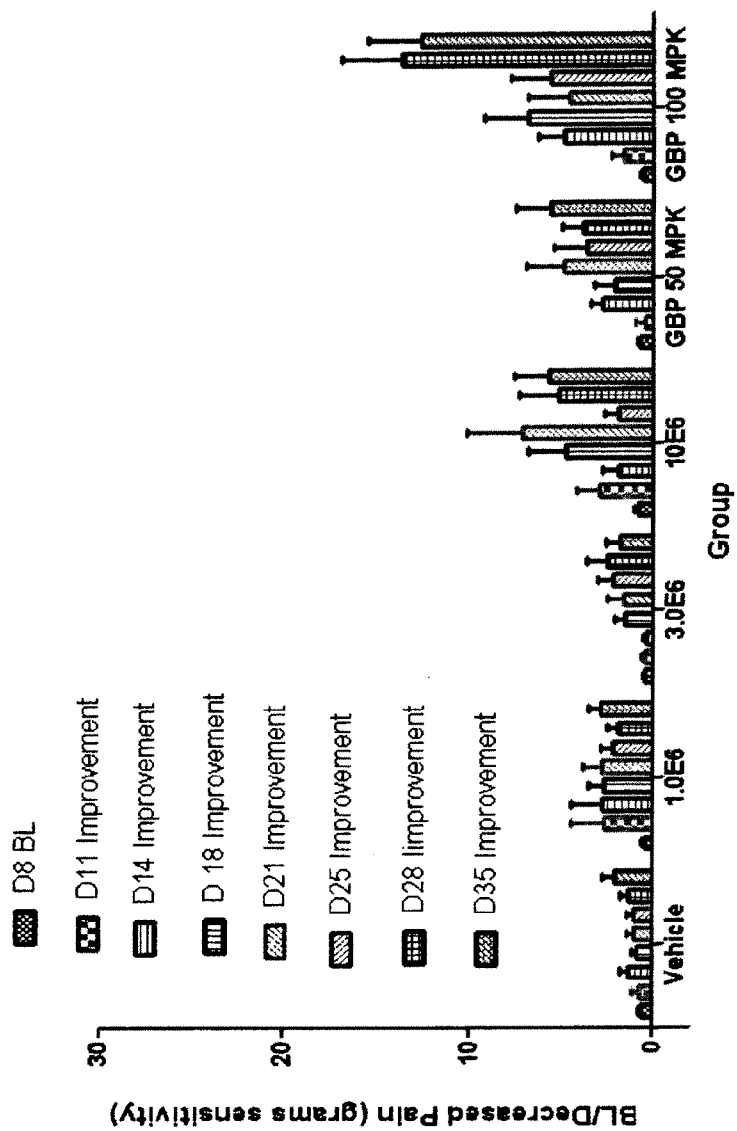

Fig. 1

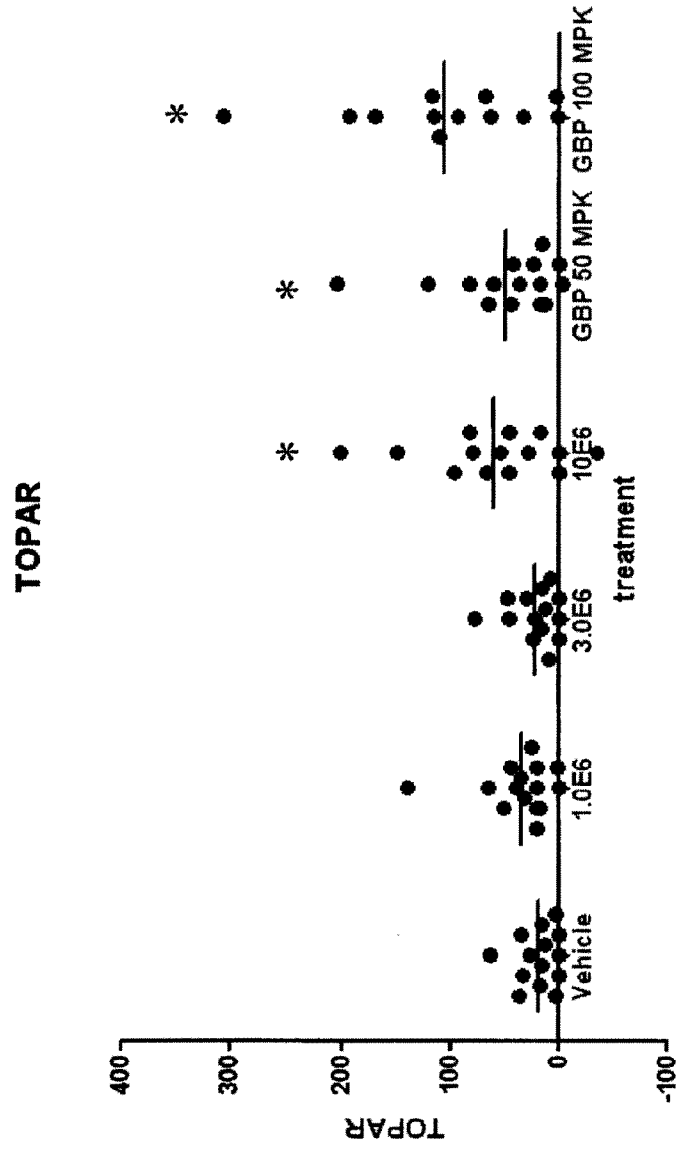

Fig. 2

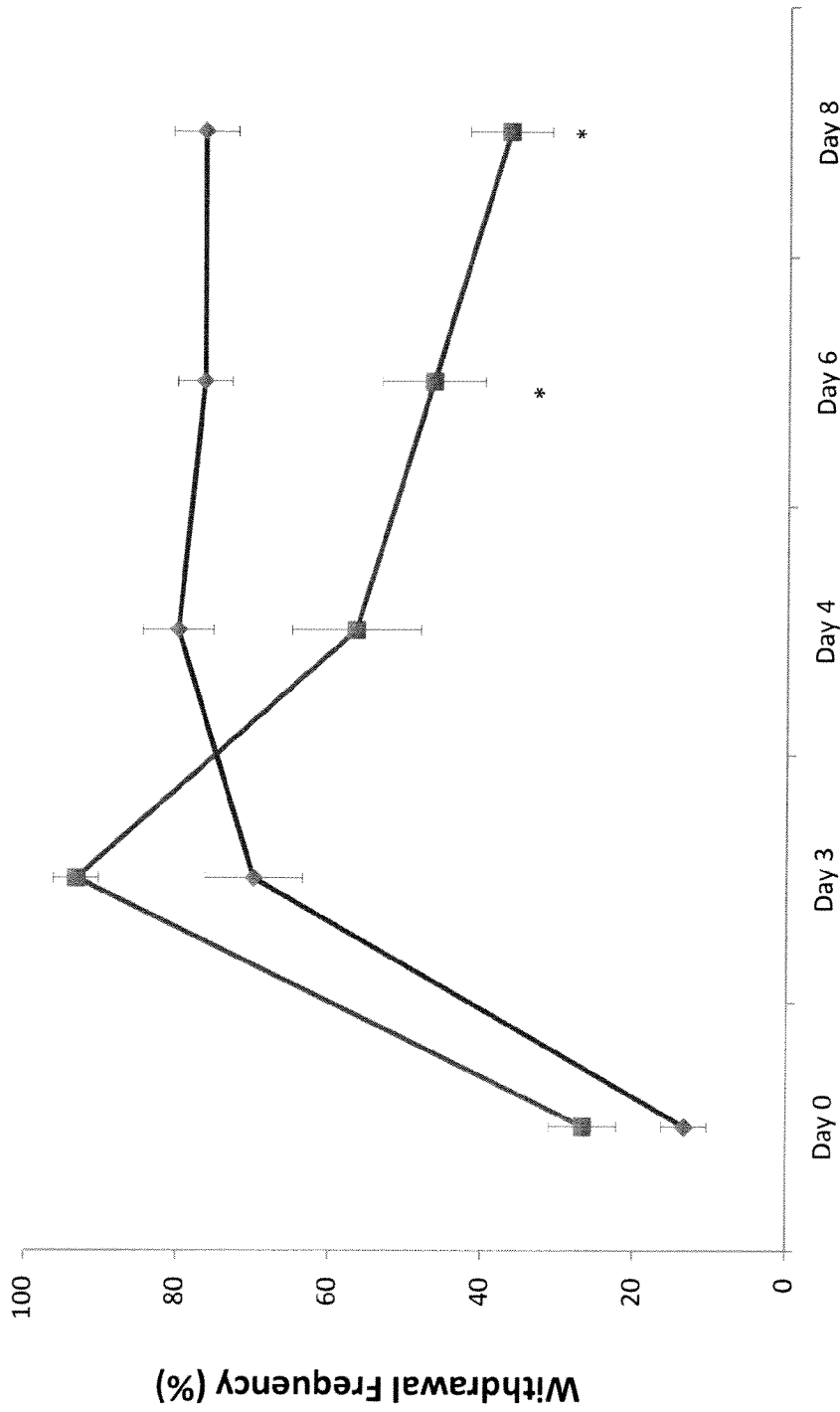

FIG. 3A

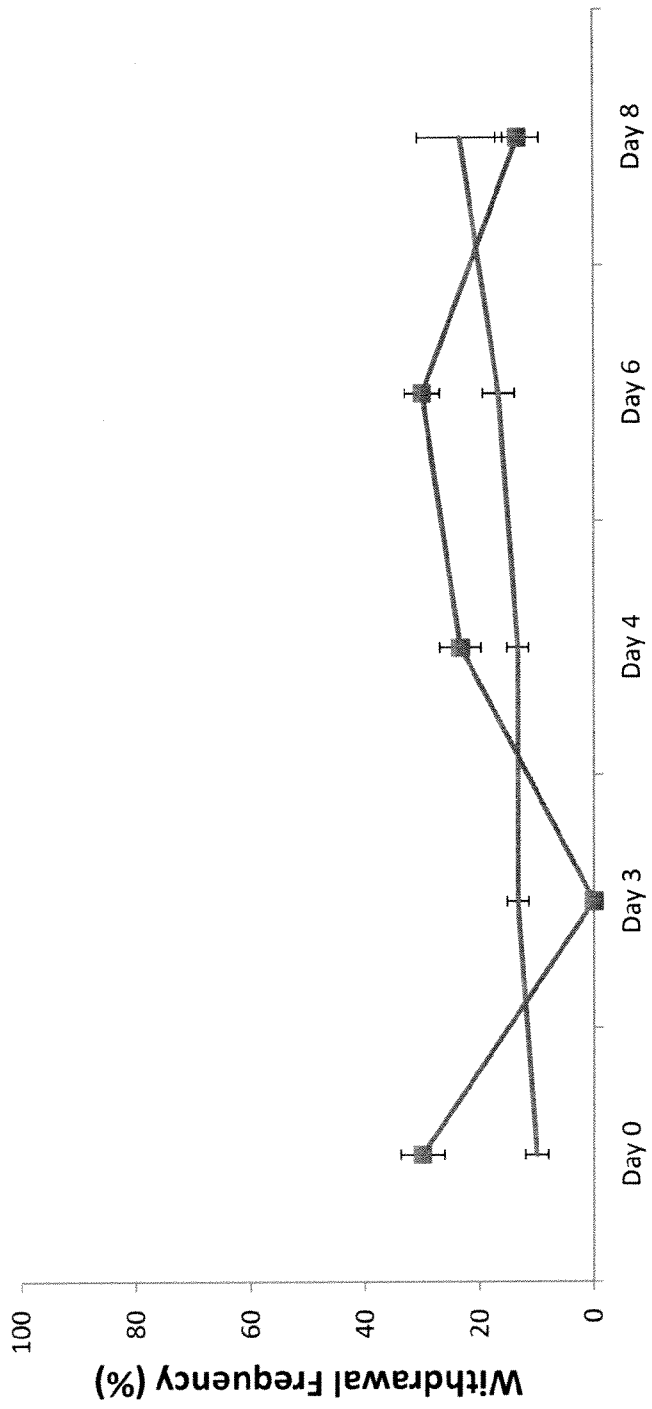

FIG. 3B

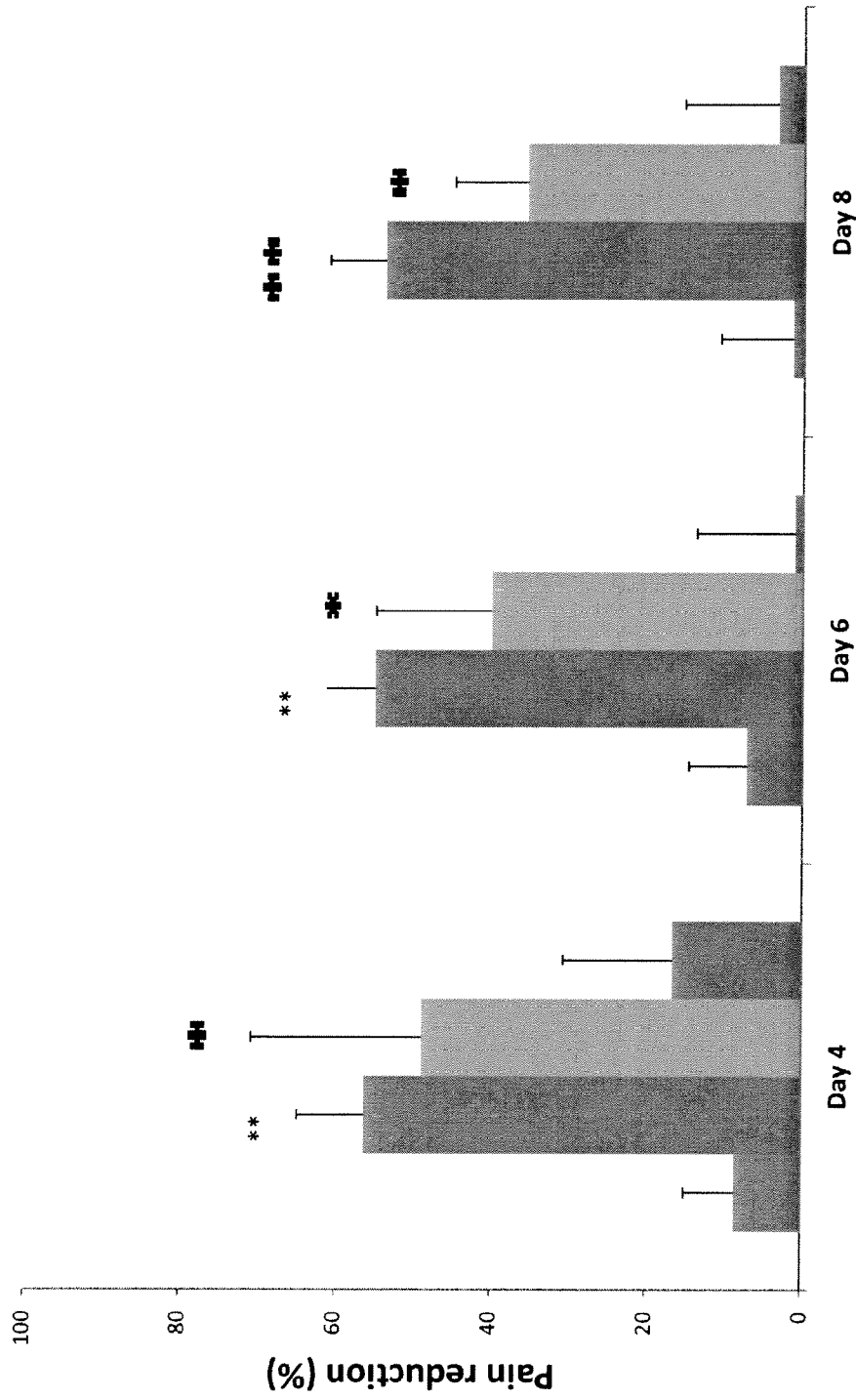

FIG. 3C

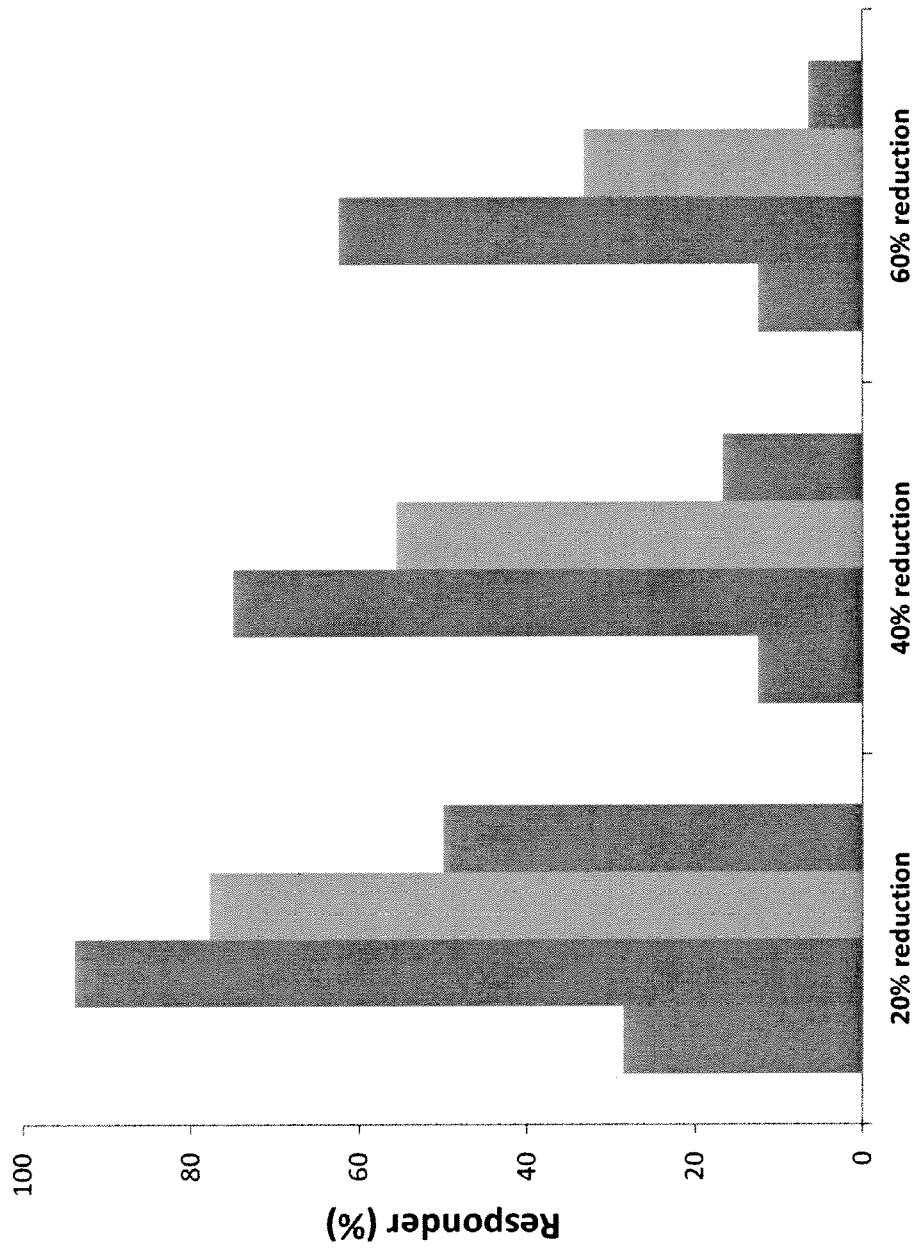

FIG. 3D

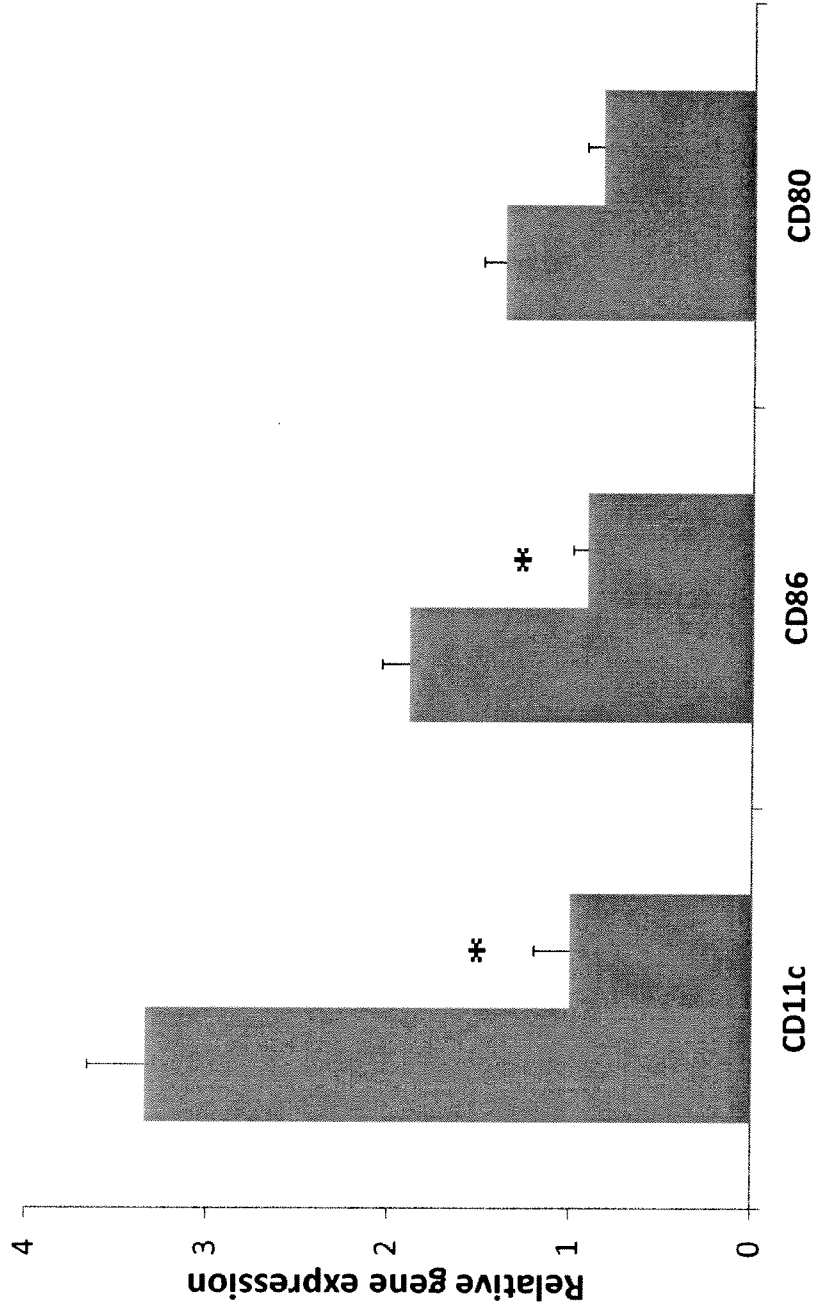

FIG. 4A

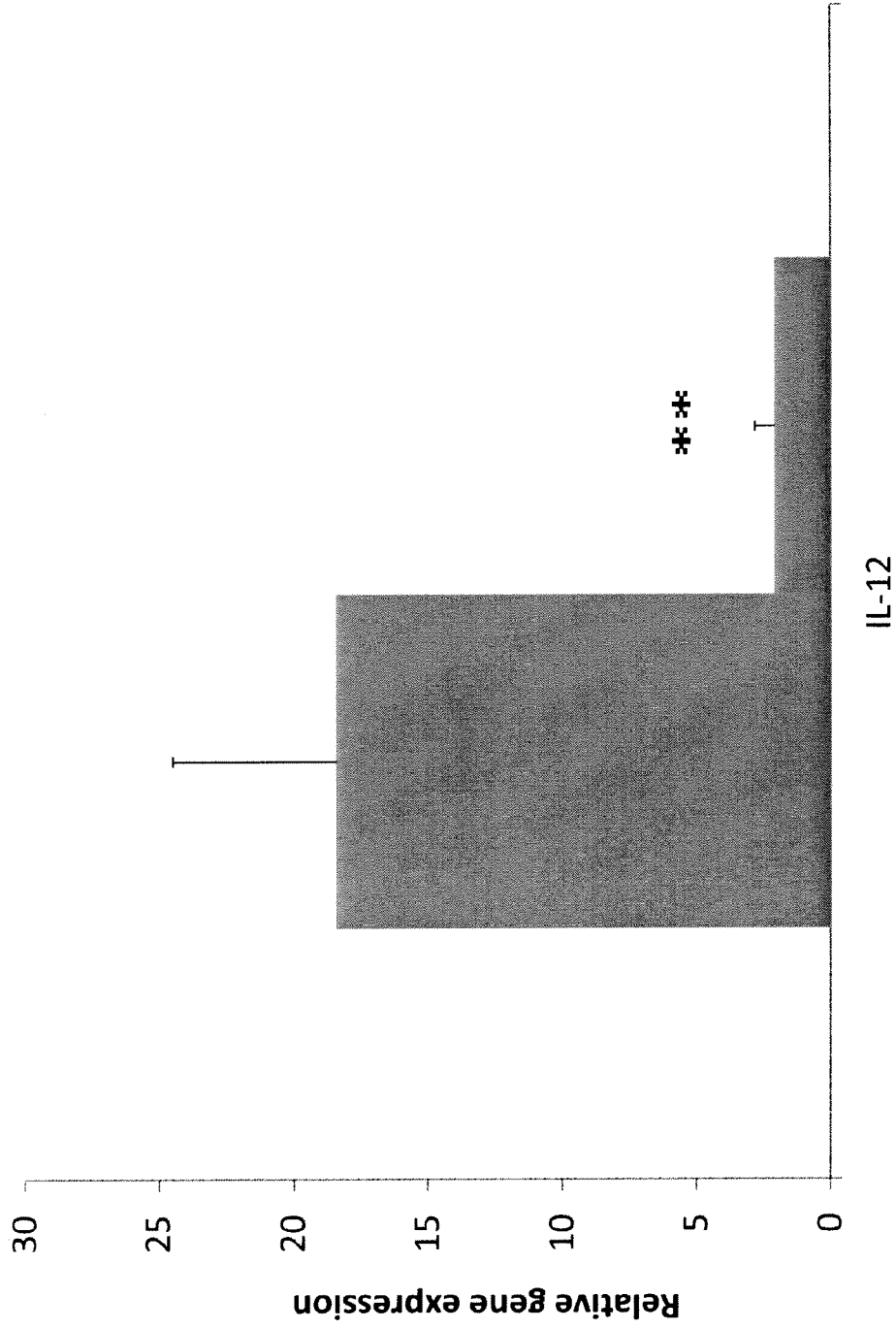

FIG. 4B

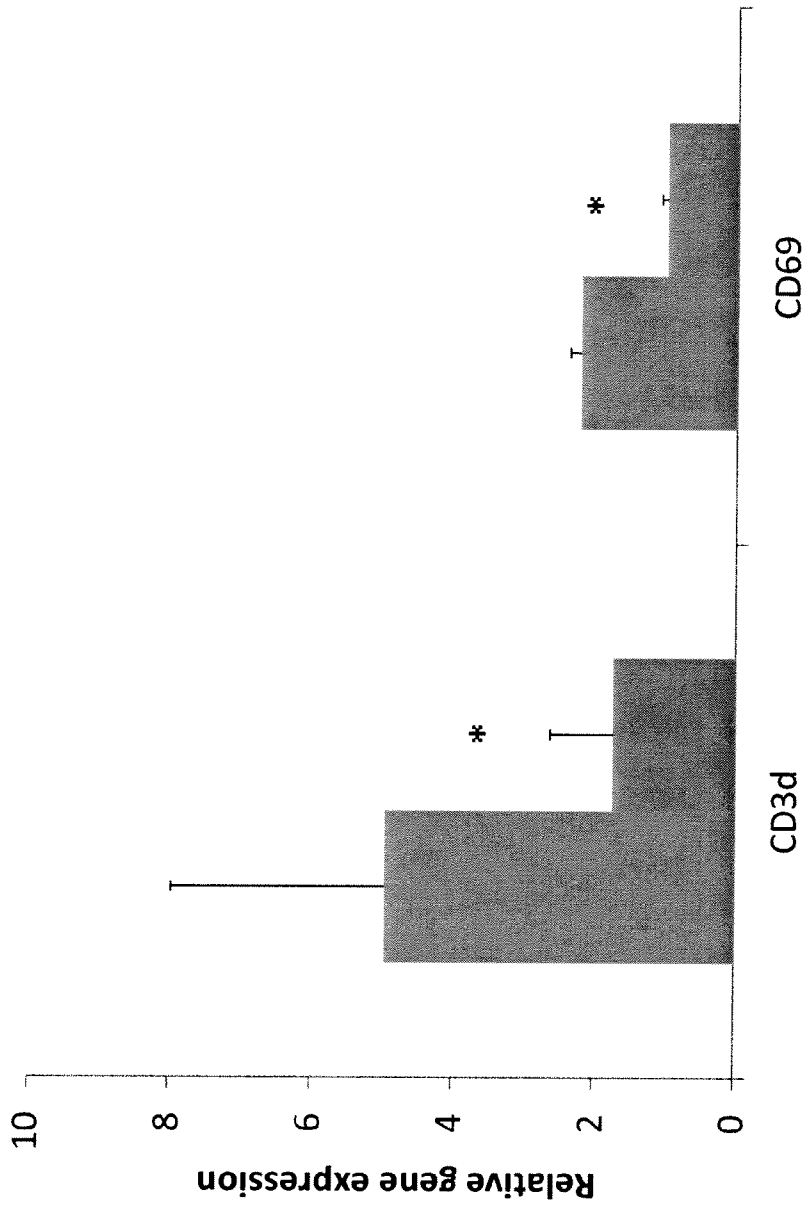

FIG. 5A

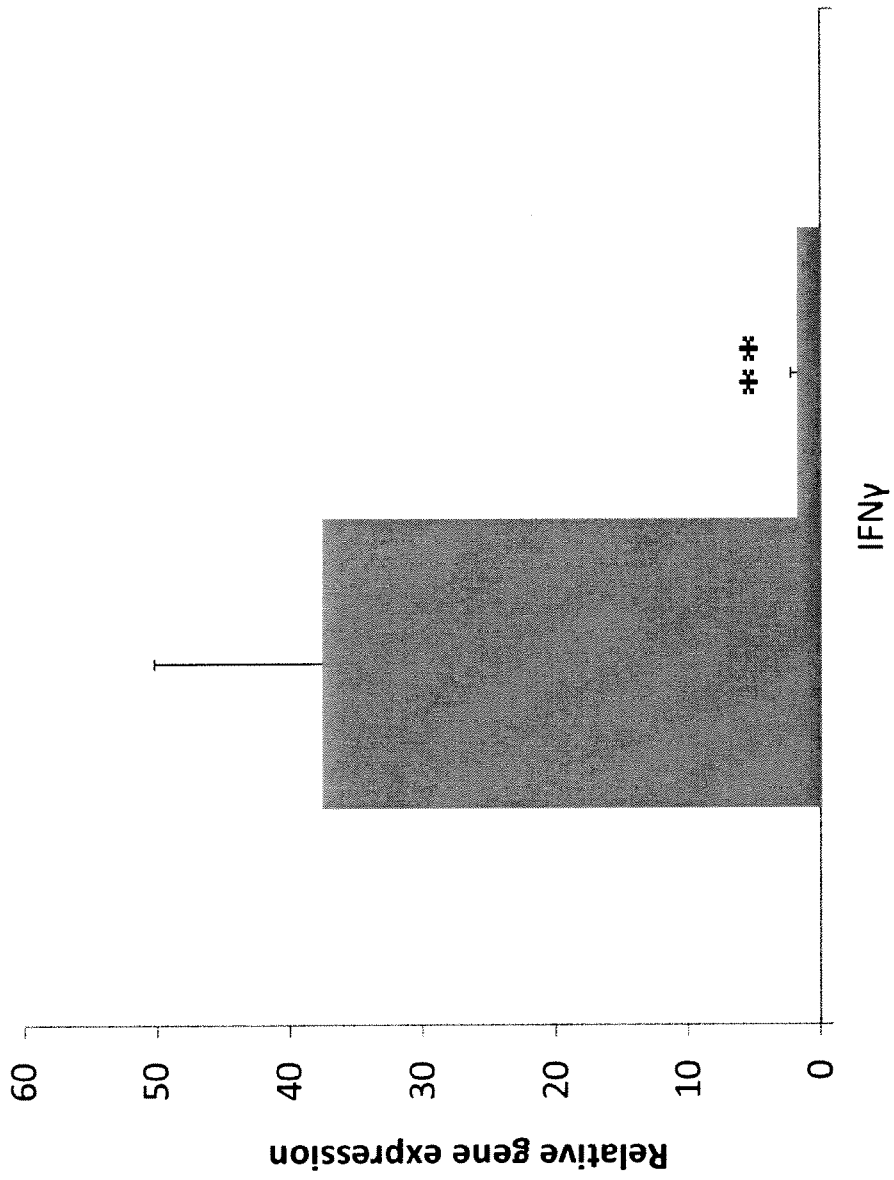

FIG. 5B

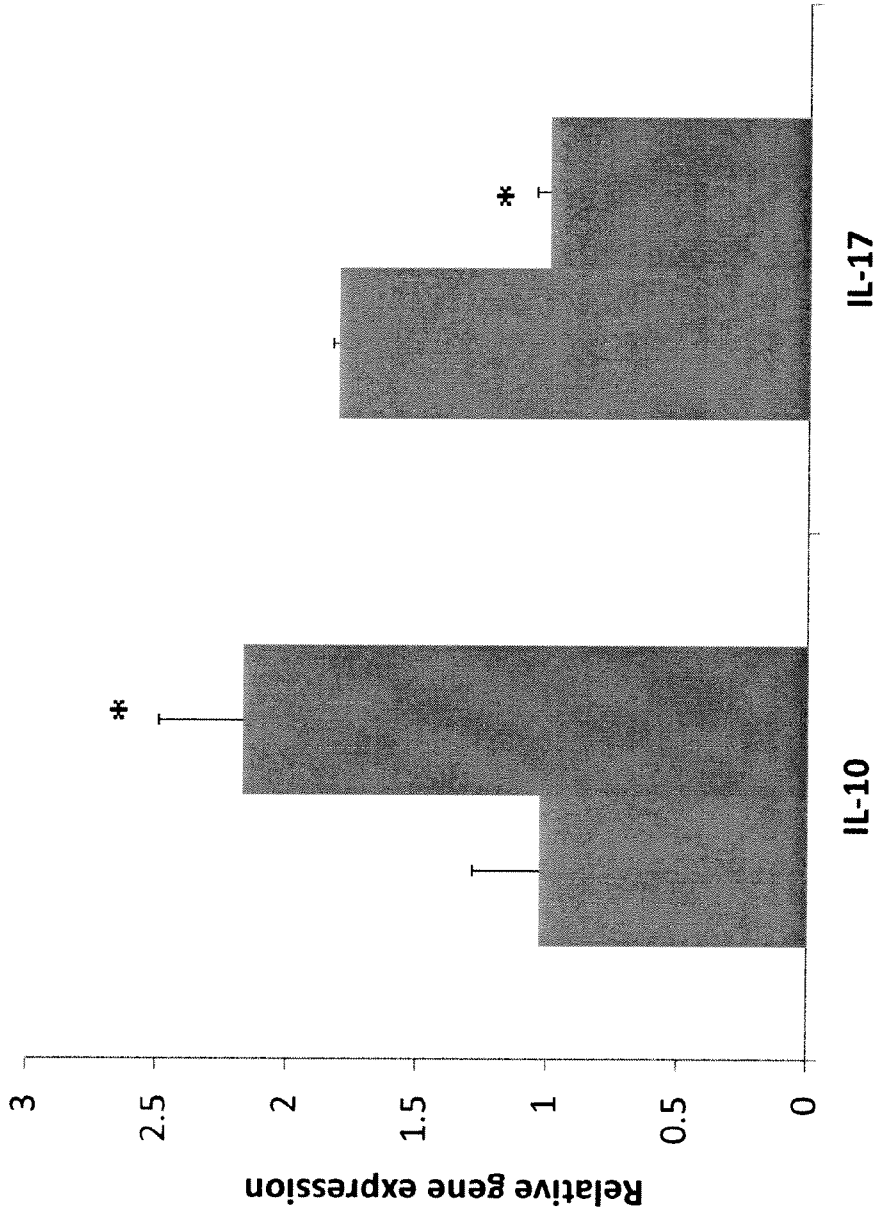

FIG. 5C

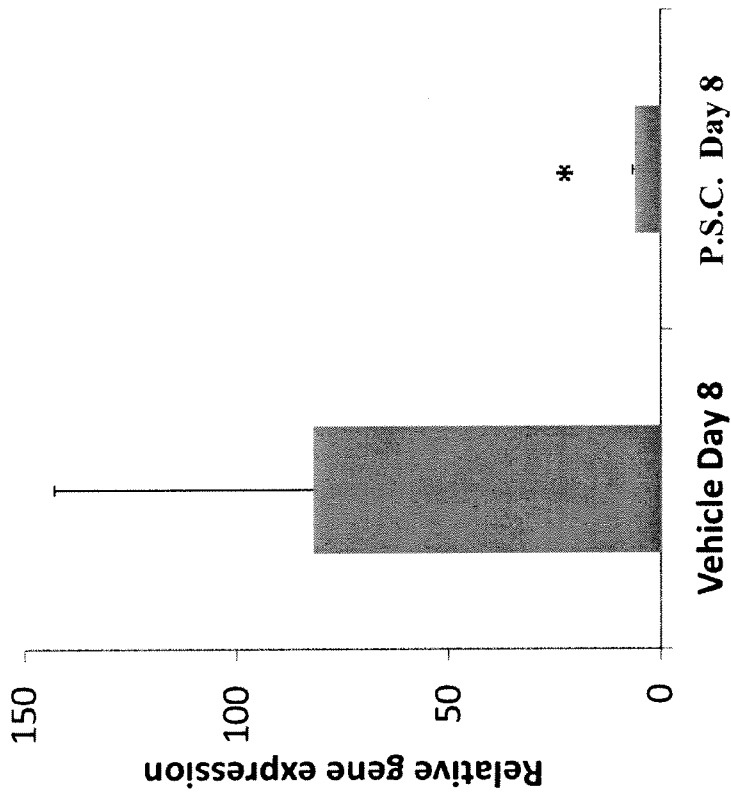

FIG. 6A

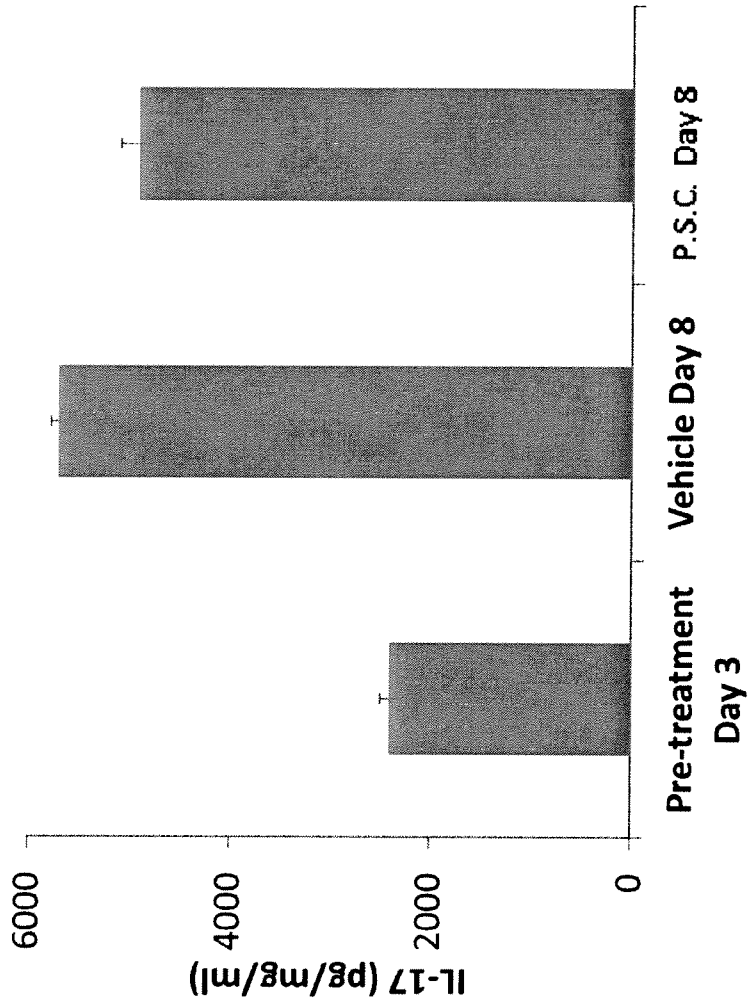

FIG. 6B

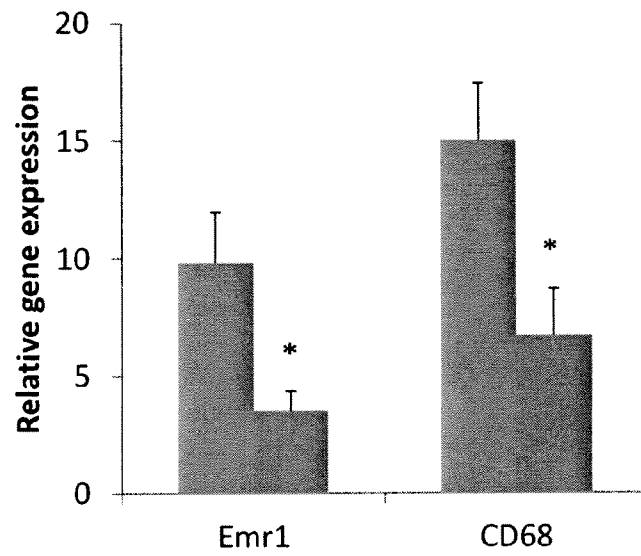

FIG. 7A

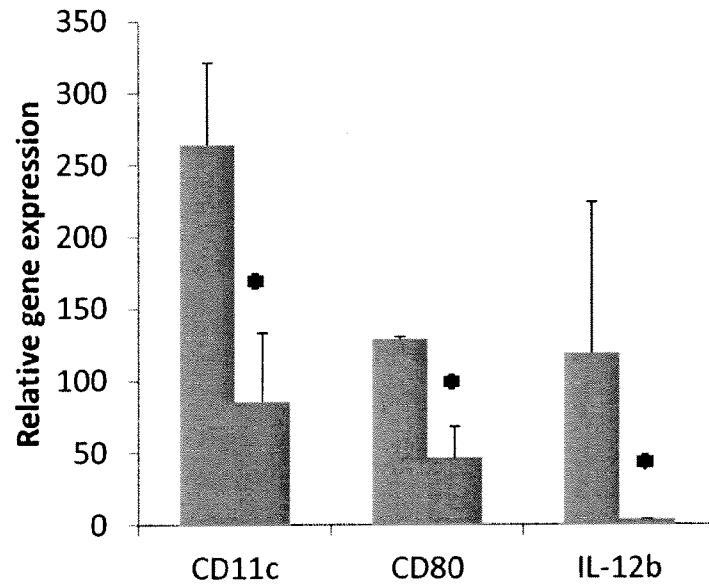

FIG. 7B

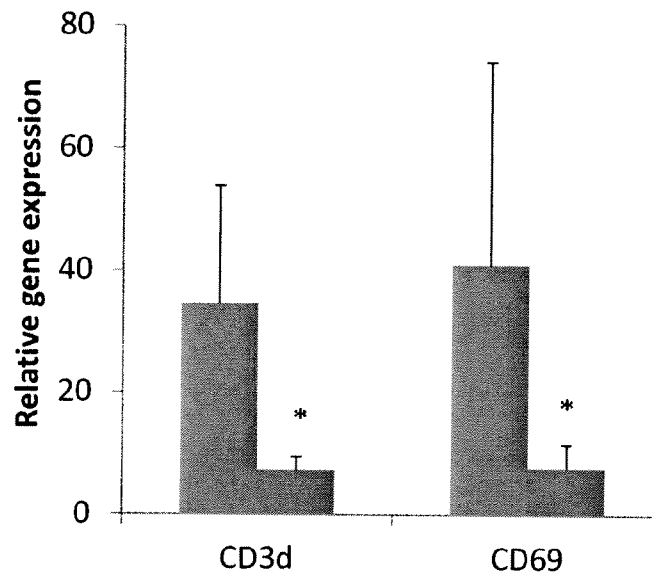

FIG. 7C

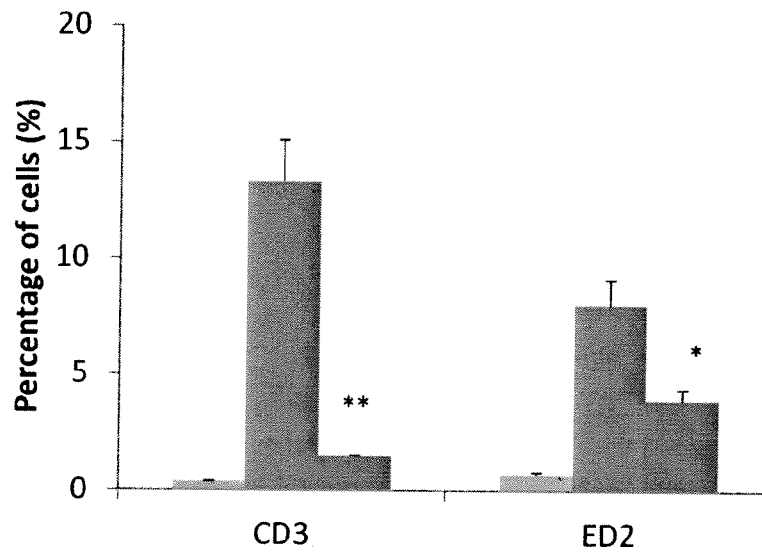

FIG. 7D

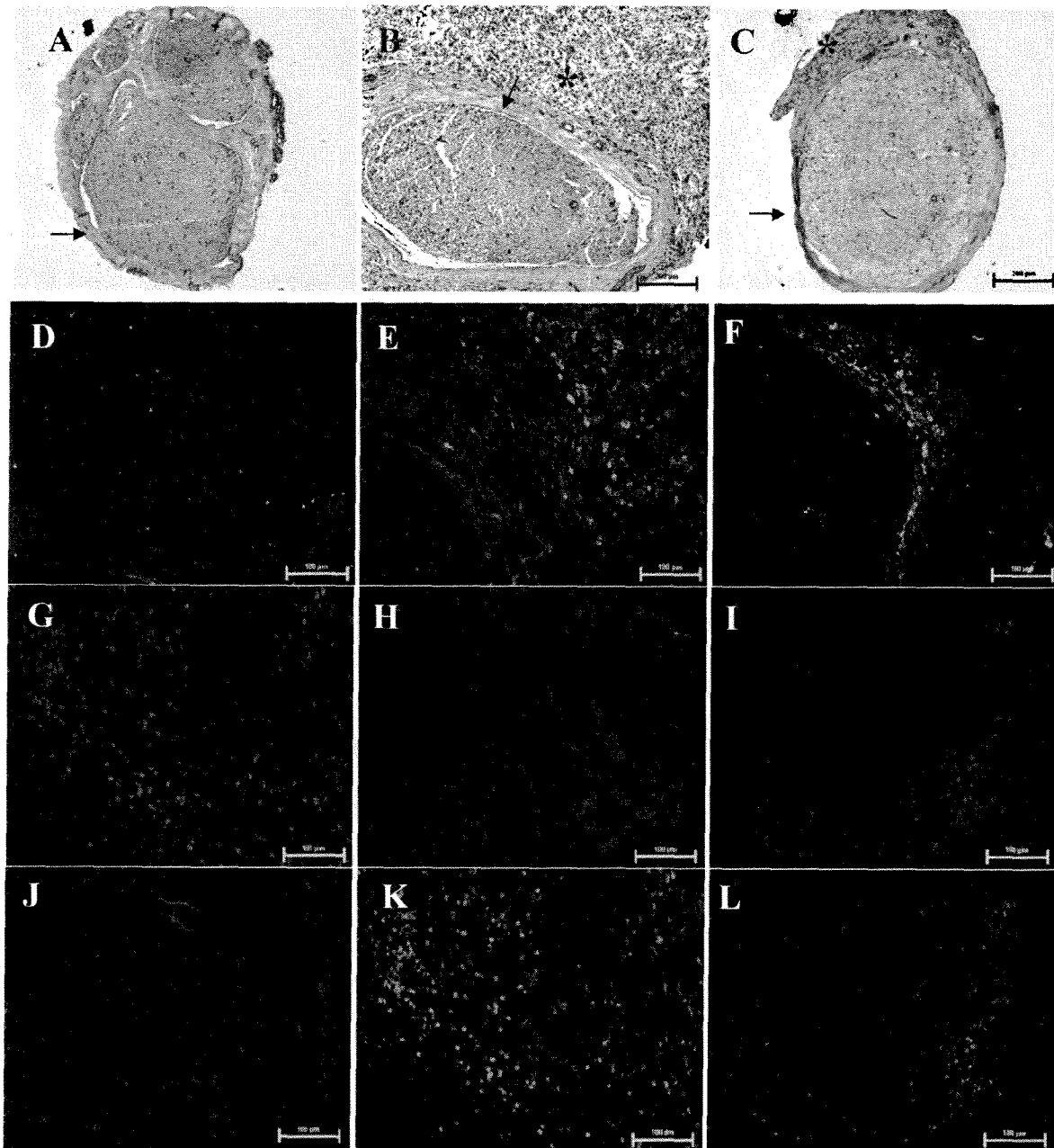

FIG. 8A-L

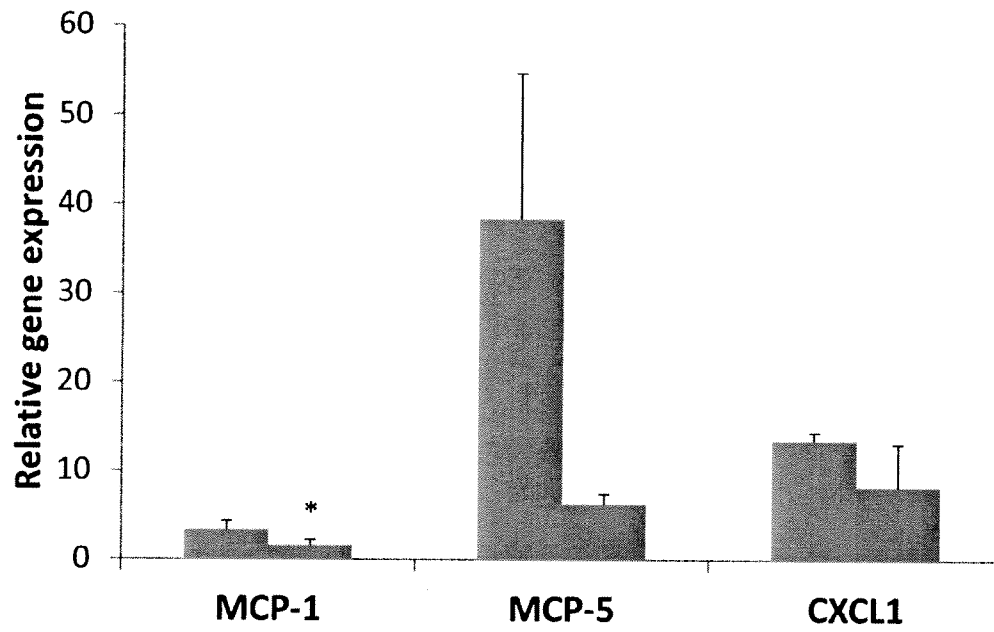

FIG. 9

Affected Side IV

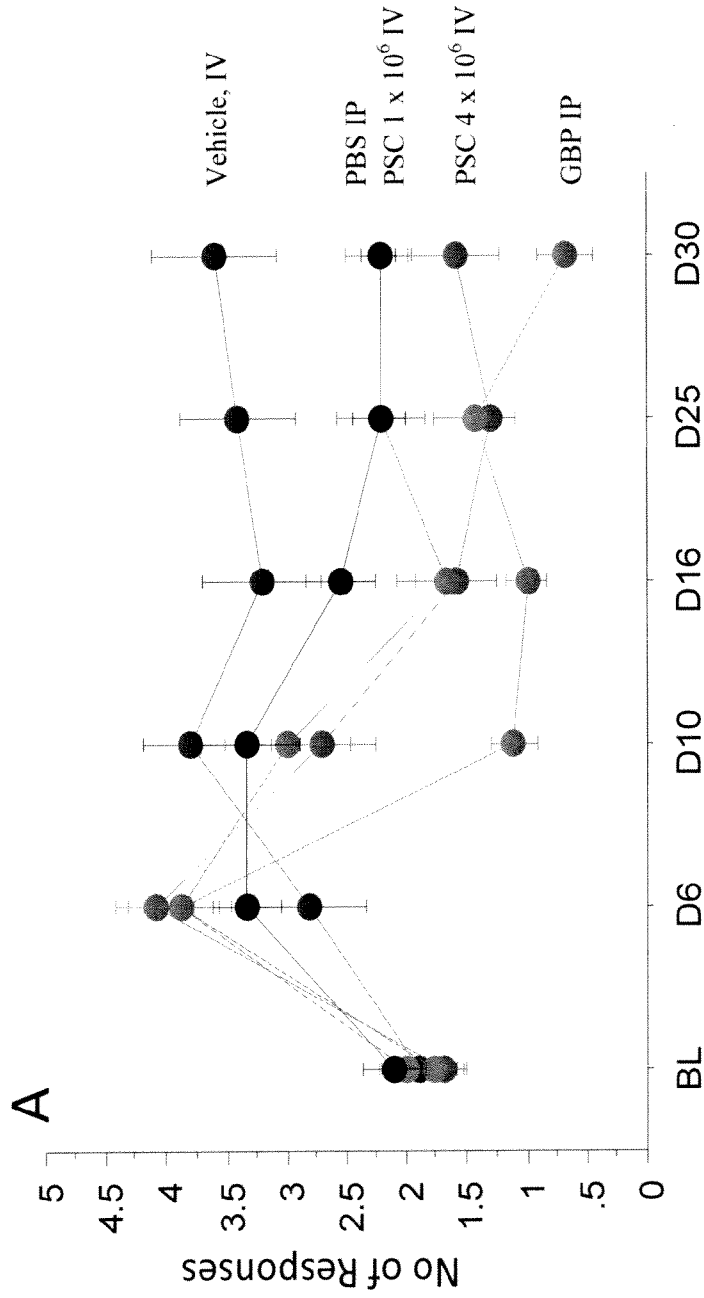

FIG. 10A

Contralateral IV

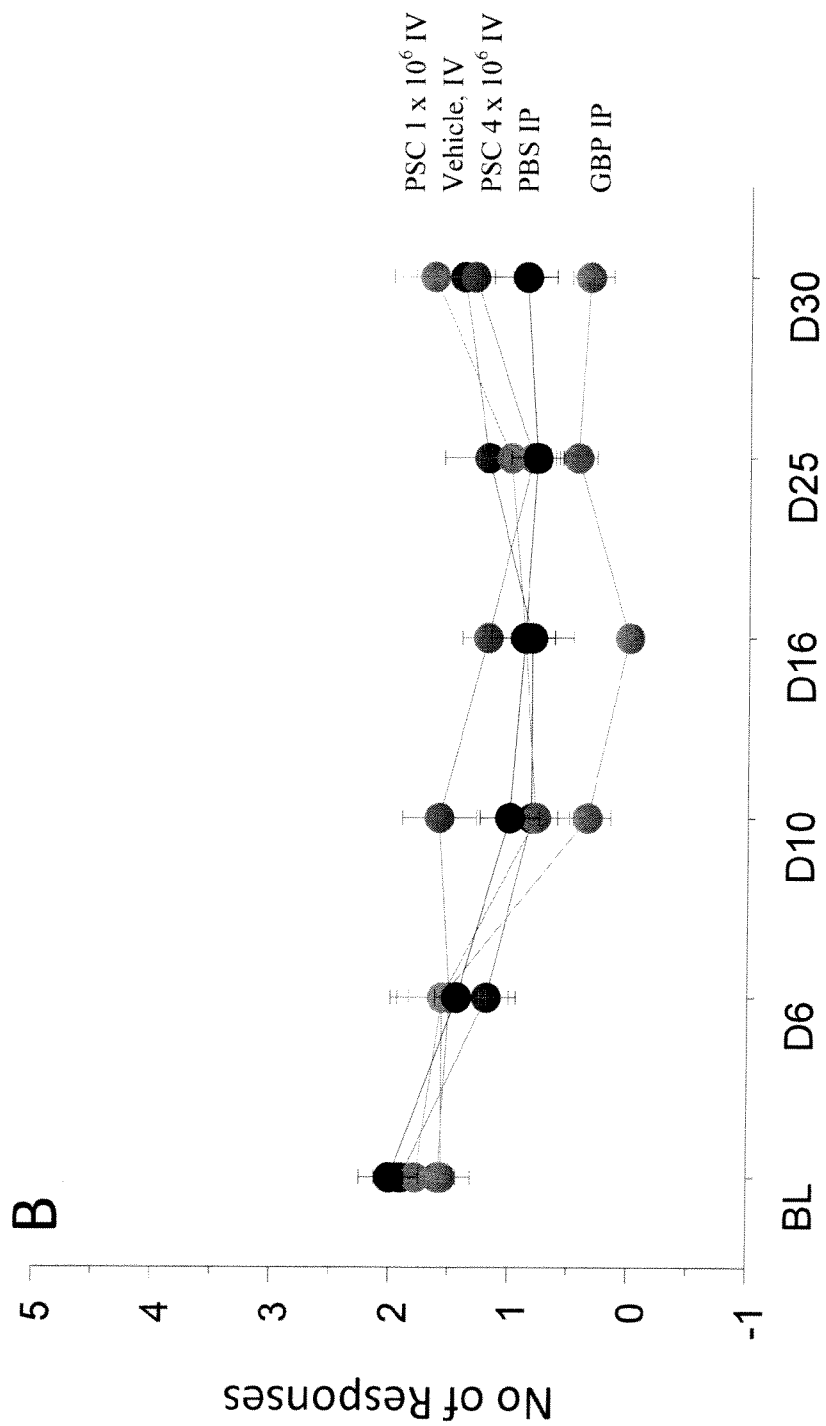

FIG. 10B

Affected Side IM

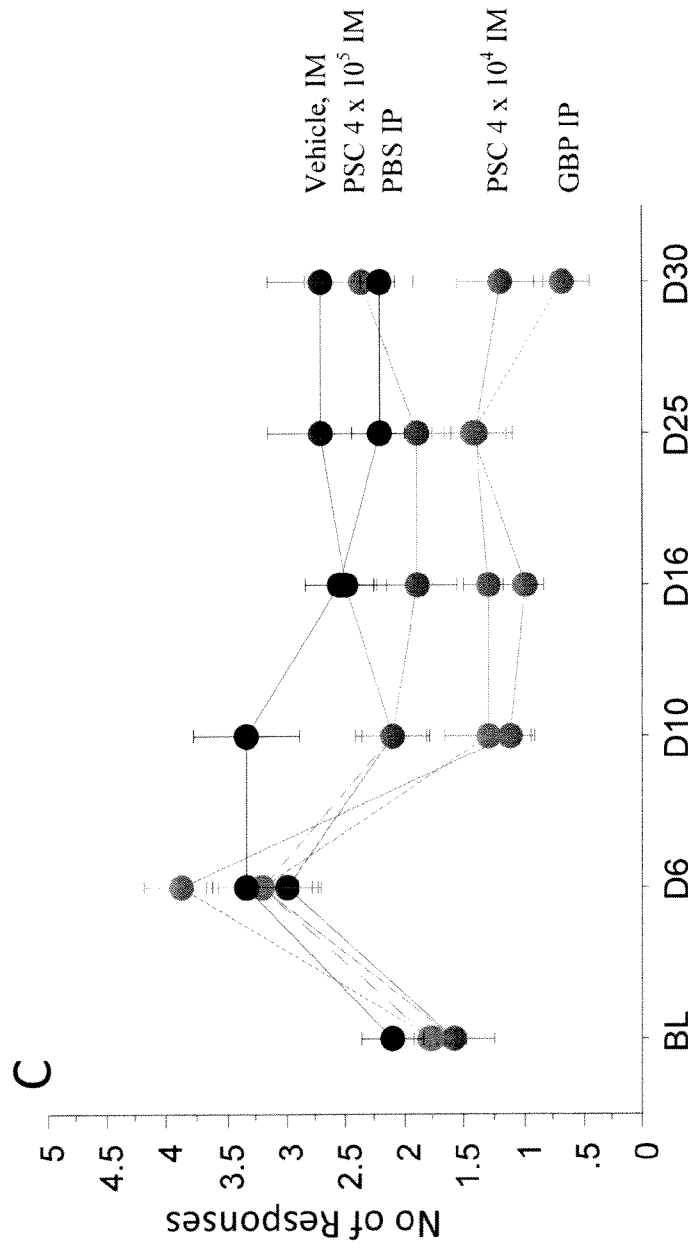

FIG. 10C

Contralateral IM

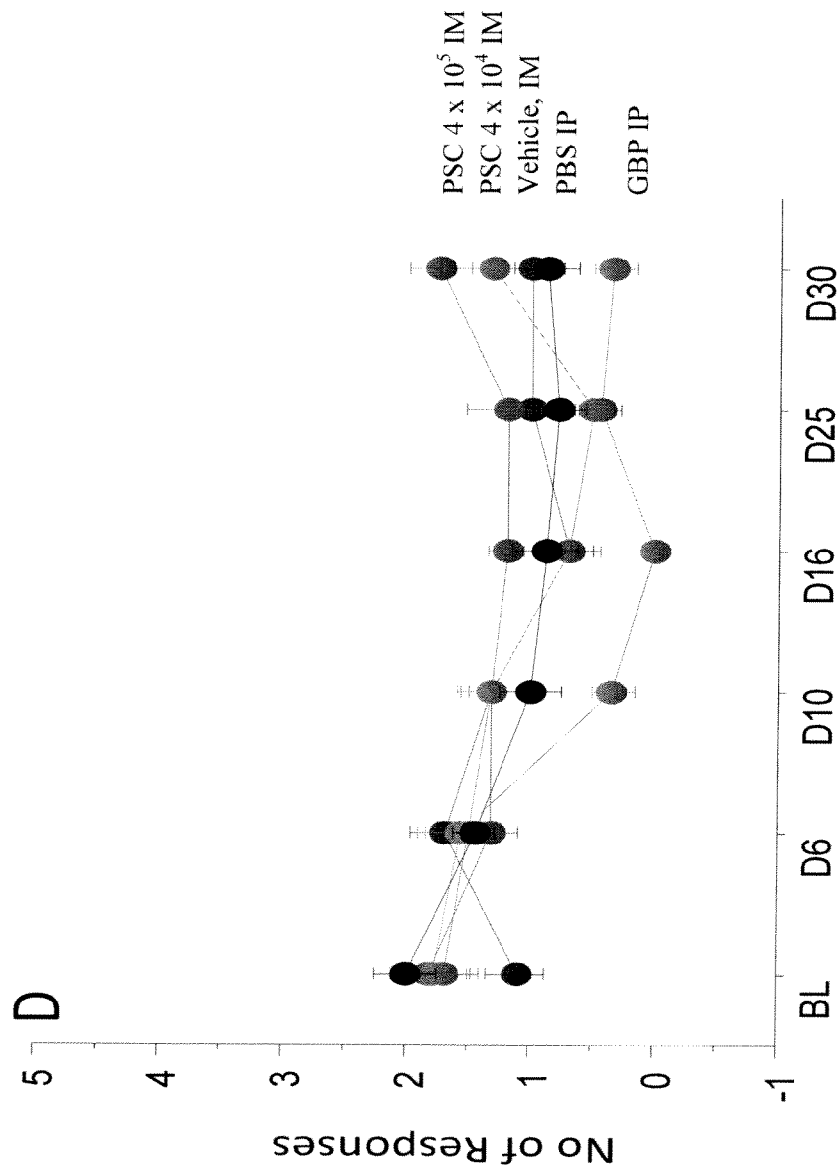

FIG. 10D

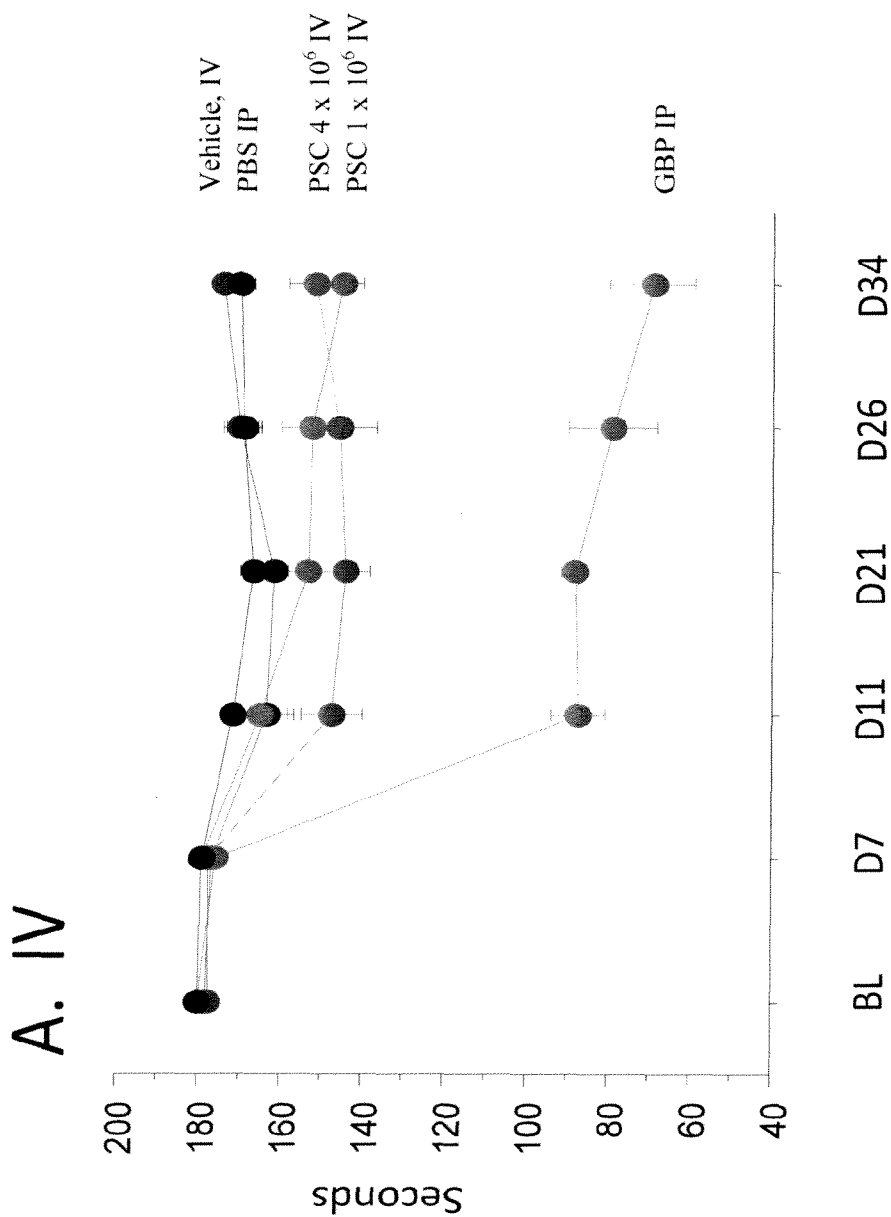

FIG. 11A

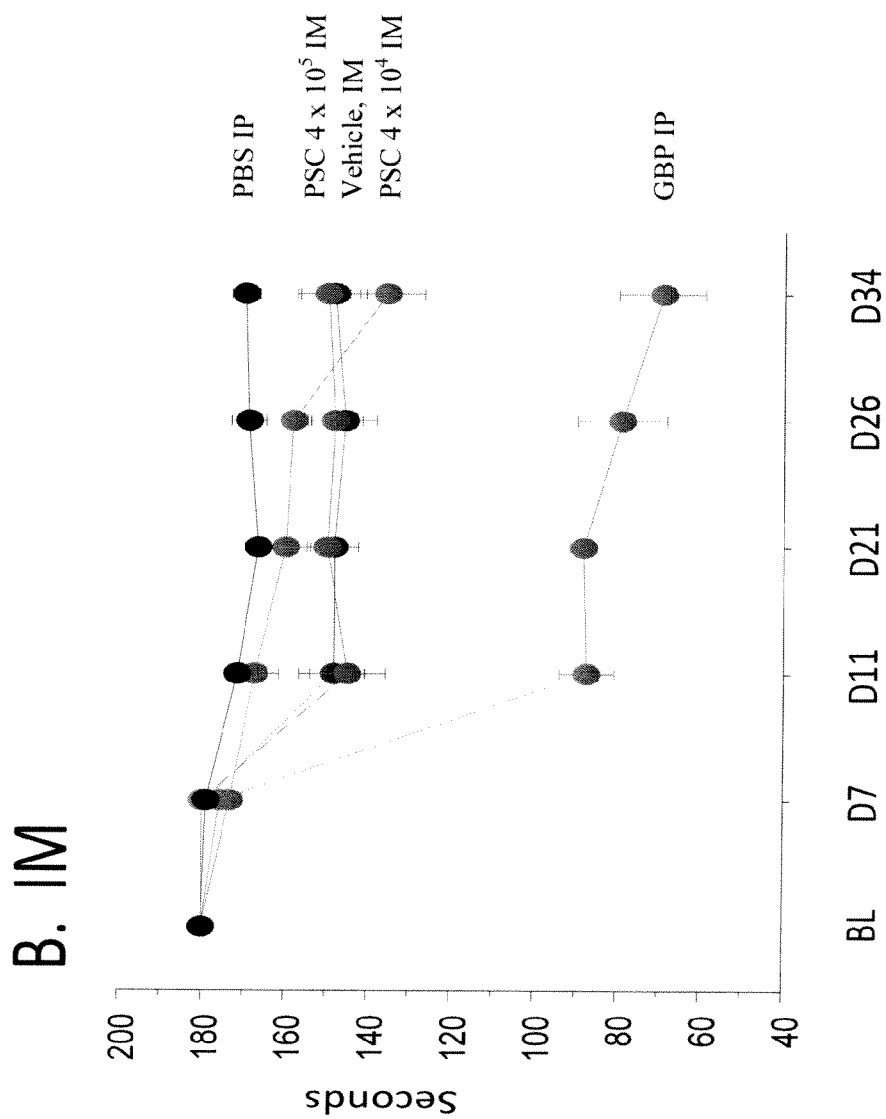

FIG. 11B