



US008087558B2

(12) **United States Patent**
Tsai

(10) **Patent No.:** **US 8,087,558 B2**
(45) **Date of Patent:** **Jan. 3, 2012**

(54) **BICYCLE ACCESSORY HOLDING DOCK**

(56) **References Cited**

(75) Inventor: **Chin Hui Tsai**, Chang Hua (TW)

U.S. PATENT DOCUMENTS

(73) Assignee: **Handyway Co., Ltd.**, Chang Hua (TW)

5,718,134	A *	2/1998	Chang	70/233
6,095,386	A *	8/2000	Kuo	224/448
6,557,808	B1 *	5/2003	Ling	248/229.1
7,311,233	B2 *	12/2007	Chen	224/425
2008/0035690	A1 *	2/2008	Hsai	224/425

(*) Notice: Subject to any disclaimer, the term of this patent is extended or adjusted under 35 U.S.C. 154(b) by 399 days.

* cited by examiner

(21) Appl. No.: **12/458,304**

Primary Examiner — Justin Larson

(22) Filed: **Jul. 8, 2009**

(74) *Attorney, Agent, or Firm* — Rosenberg, Klein & Lee

(65) **Prior Publication Data**

US 2011/0006094 A1 Jan. 13, 2011

(57) **ABSTRACT**

(51) **Int. Cl.**

B62J 11/00 (2006.01)

B60R 9/00 (2006.01)

(52) **U.S. Cl.** **224/425**; 224/431; 224/448; 224/935

(58) **Field of Classification Search** 224/412, 224/431, 419, 441, 448, 425, 427, 935; 70/233; 403/321, 322.1, 322.2, 325

A bicycle accessory holding dock to hang a bicycle accessory. The accessory holding dock includes an anchor seat with a coupling portion to couple with a retaining ring to allow an accessory coupling seat to be wedged and retained on the anchor seat. Thus the accessory can be hung in a direction as required according to varying wedged directions.

See application file for complete search history.

5 Claims, 5 Drawing Sheets

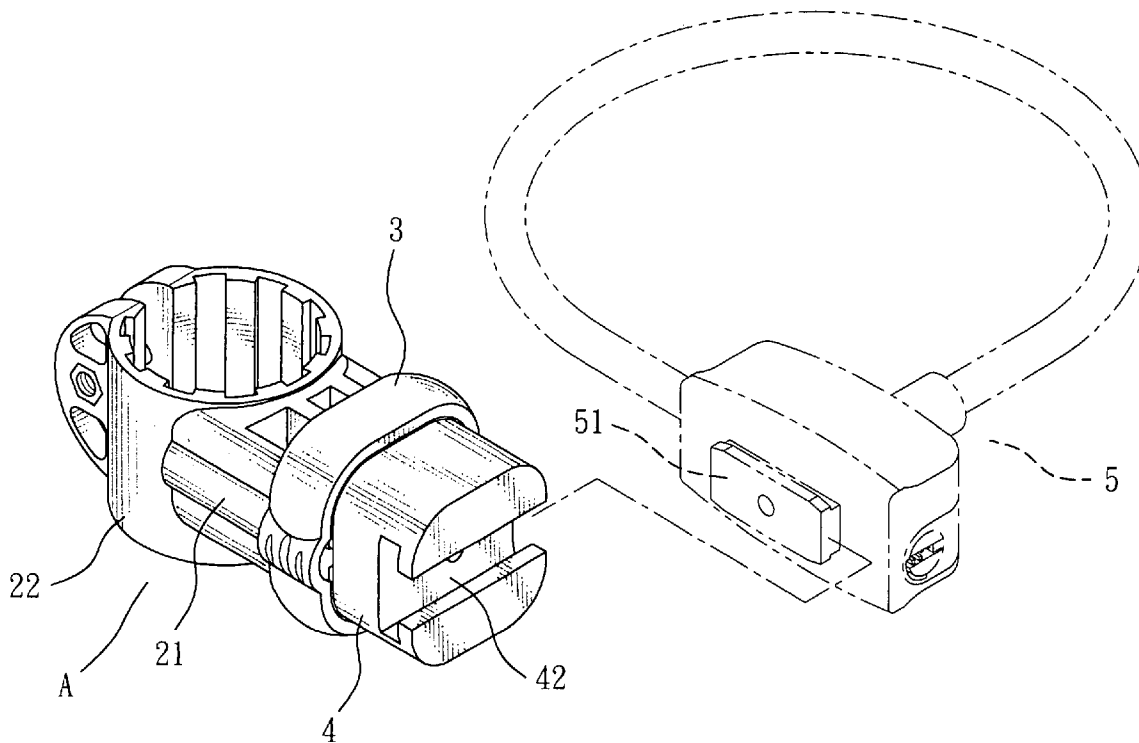

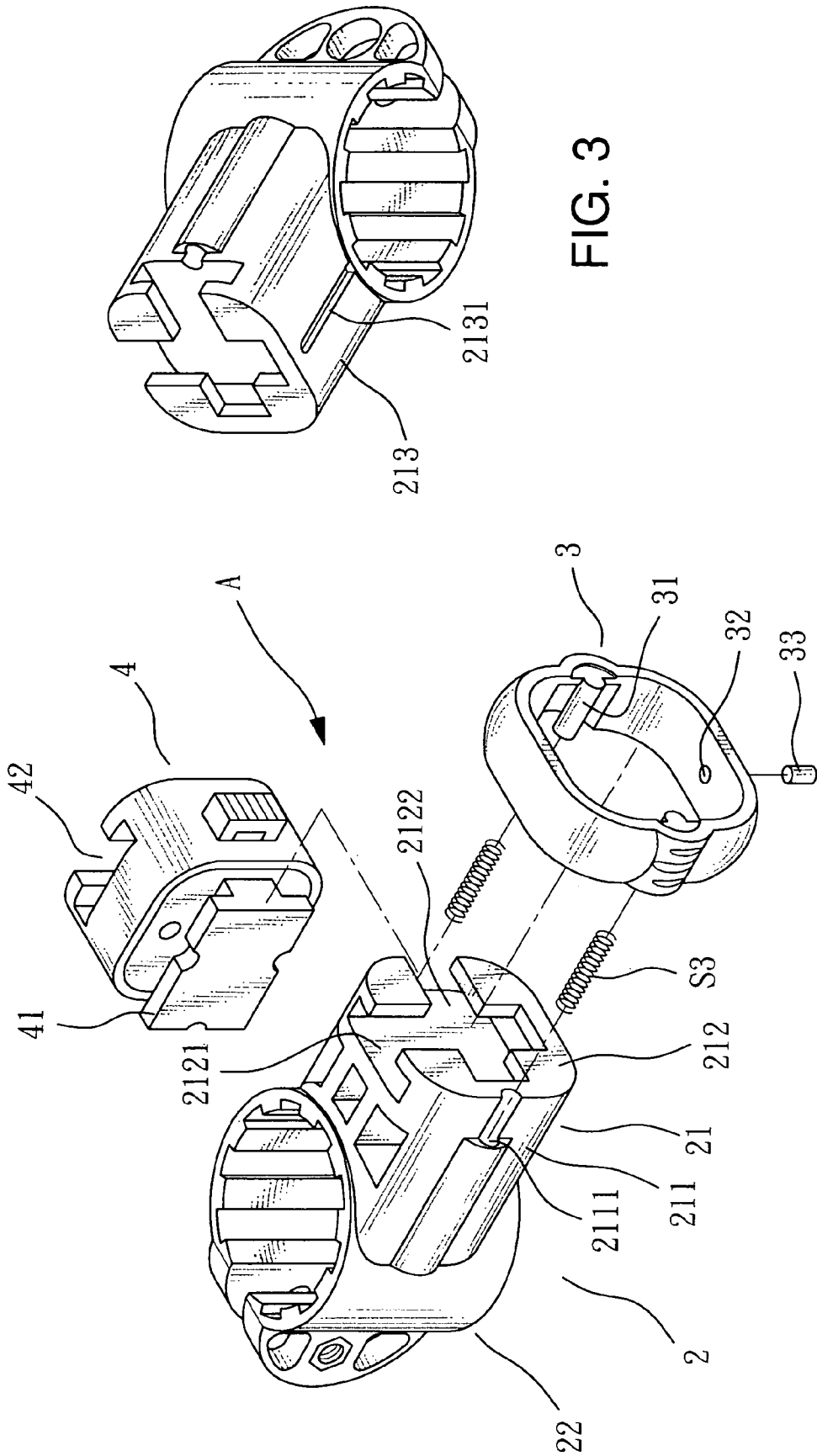

FIG. 3

FIG. 2

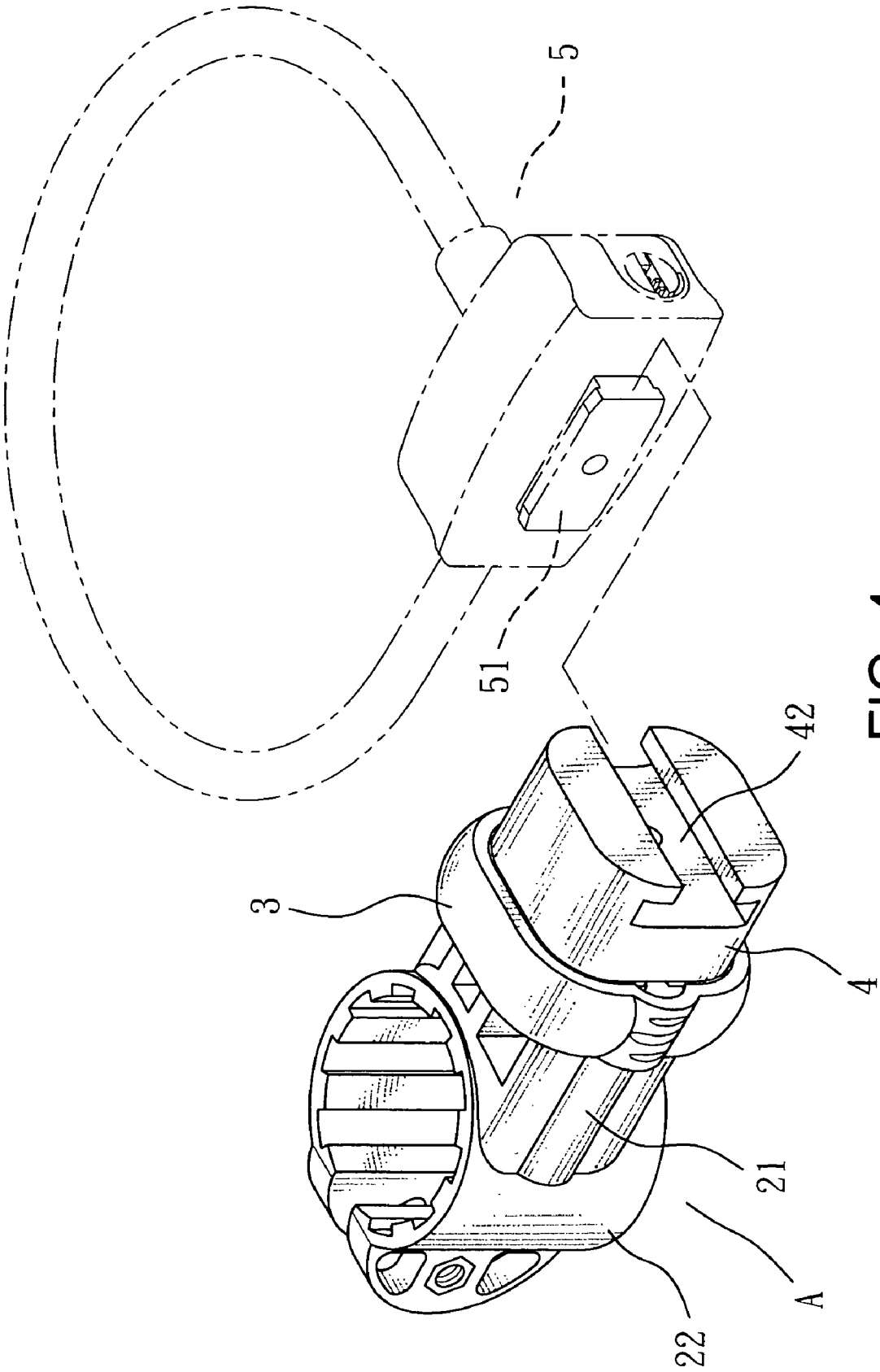

FIG. 4

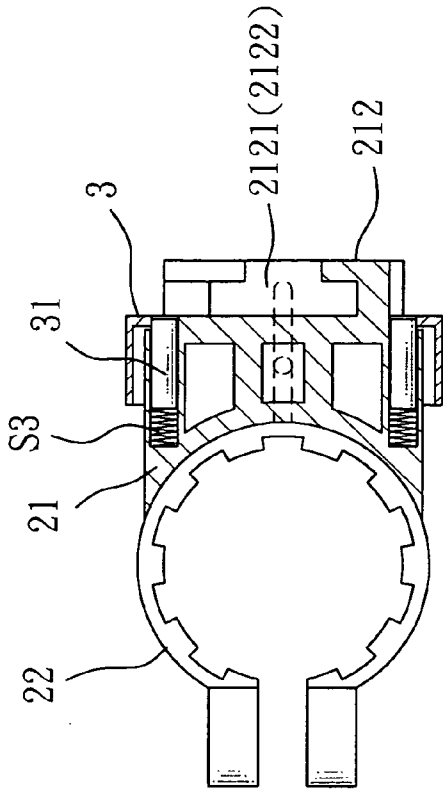

FIG. 6

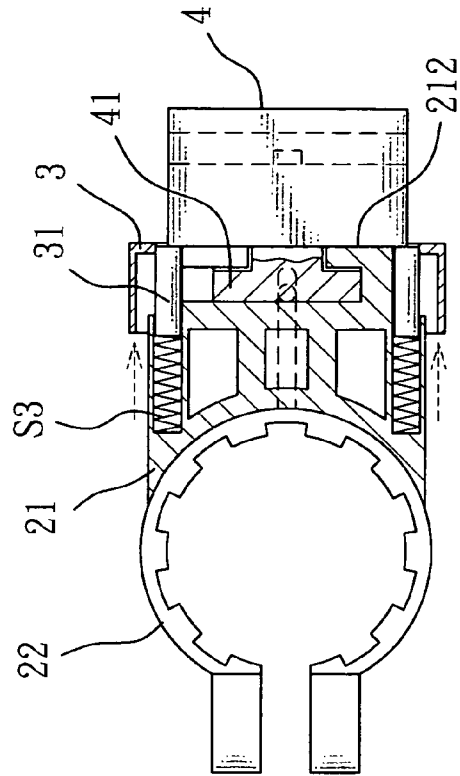

FIG. 7

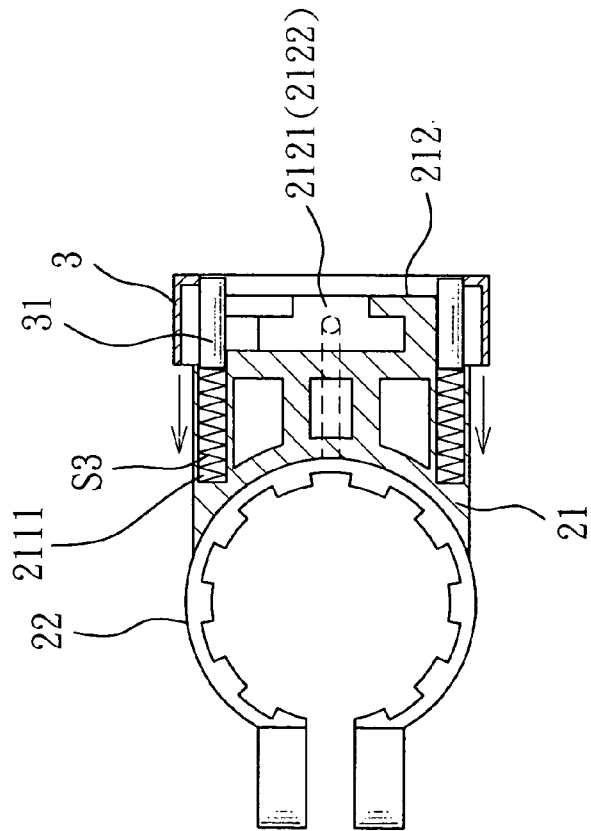

FIG. 5

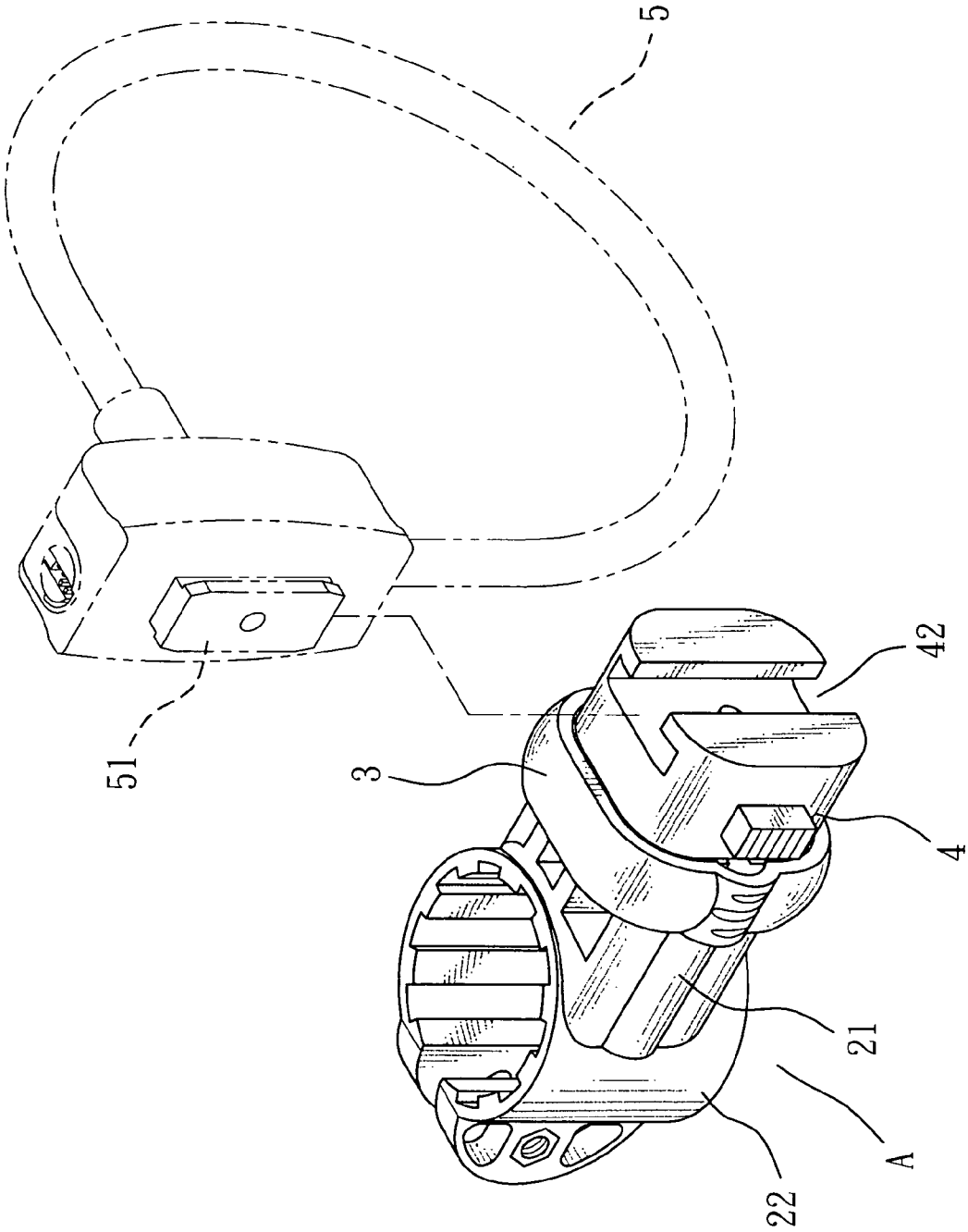

FIG. 8

1

BICYCLE ACCESSORY HOLDING DOCK

BACKGROUND OF THE INVENTION

1. Field of the Invention

The present invention relates to a bicycle accessory holding dock and particularly to a holding dock that provides a wedge direction allowing an accessory to be quickly hung as required.

2. Description of the Prior Art

A conventional bicycle accessory holding dock **1**, referring to FIG. **1**, includes an anchor seat **11**, a sleeve **12**, a holding seat **13**, a push element **14**, a thrust element **15** and a spacer **16**.

The anchor seat **11** is fastened to a bicycle frame, and has a fastening portion **111** at one side run through by a bolt for fastening and a coupling portion **112** at another side. The coupling portion **112** has a round hole **113** on each of two sides, and a first recess **114** at the front end.

The sleeve **12** is a hollow barrel, and has a pin hole **121** on each of two sides inserted by a pin **123** into the round hole **113** of the anchor seat **11** to form fastening therewith. The sleeve **12** has a plurality of latch notches **122** on an annular inner side of one edge.

The holding seat **13** is held in the sleeve **12**, and has at least one wedge trough **131** at the front end to hold an accessory (not shown in the drawings). The holding seat **13** has a latch element **132** jutting from the perimeter of the rear end to wedge in the latch notch **122** of the sleeve **12**. It also has a housing chamber **133** inside with an opening to hold, in this order, the push element **14**, a thrust element **15**, a first spring **S1**, the spacer **16** and a second spring **S2**. The housing chamber **133** has two guiding ribs **134** and at least an annular groove **135** inside, an opening **136** on one side, and a through hole **137** at the front side communicating with the wedge trough **131**.

The push element **14** is located in the housing chamber **133** and has one end extended through the opening **136** at one side of the housing chamber **133** and another end with a slot **141** and a first sloped surface **142** formed thereon, and a jutting detent ledge **143** formed respectively on an upper side and a lower side thereof.

The thrust element **15** is held in the housing chamber **133** and has a second sloped surface **151** mating the first sloped surface **142** to butt each other, and one end with a strut **152** formed thereon to run through the through hole **137** of the holding seat **13**, and another end with a cavity **153** formed thereon to hold the first spring **S1**. It also has a jutting guiding trench **154** formed respectively on an upper side and a lower side to be wedged by the guiding rib **134**.

The spacer **16** is held in the housing chamber **133**, and has a plurality of jutting lugs **161** on the perimeter to latch the annular groove **135**, and has a second recess **162** at the front side to be pressed by the first spring **S1** and another side pressed by the second spring **S2**. The second spring **S2** has another end pressing the first recess **114** of the anchor seat **11**.

Based on the structure set forth above, by pushing and turning the holding seat **13** the holding direction of the accessory can be adjusted without using tools. While it is easy to use, it still has drawbacks in practice, notably:

1. Its structure is complex. Moreover the accessory hung on the wedge trough **131** is prone to loosen off due to shaking of bicycle during riding.

2. Changing the hanging direction of the accessory is accomplished by pushing and turning the holding seat **13** with user's fingers. As the second spring **S2** has a greater elastic force, users also have to render a greater effort to do opera-

2

tion. Moreover, when the thrust force is inadequate accurate positioning is difficult. This results in insecure holding of the accessory.

SUMMARY OF THE INVENTION

Therefore the primary object of the present invention is to provide a bicycle accessory holding dock that has an anchor seat with a coupling portion at one side coupled with a retaining ring to hold an accessory coupling seat to hang a bicycle accessory. Such a structure allows the accessory to be hung in a direction as desired in a mating wedge direction and hanging operation can be accomplished quickly.

The foregoing, as well as additional objects, features and advantages of the invention will be more readily apparent from the following detailed description, which proceeds with reference to the accompanying drawings.

BRIEF DESCRIPTION OF THE DRAWINGS

FIG. **1** is an exploded view of a conventional accessory holding dock.

FIG. **2** is an exploded view of the invention.

FIG. **3** is a perspective view of the anchor seat.

FIG. **4** is a perspective view of an embodiment of the invention.

FIG. **5** is a sectional view of operating condition-1 of the invention.

FIG. **6** is a sectional view of operating condition-2 of the invention.

FIG. **7** is a sectional view of operating condition-3 of the invention.

FIG. **8** is a perspective view of another embodiment of the invention.

DESCRIPTION OF THE PREFERRED EMBODIMENTS

Please referring to FIGS. **2** through **8**, the present invention provides a bicycle accessory holding dock **A** which has an anchor seat **2** with a coupling portion **21** at one side. The coupling portion **21** is coupled with a retaining ring **3** to hold an accessory coupling seat **4**.

The coupling portion **21** of the anchor seat **2** has two sides **211** each has a holding trough **2111** to hold an elastic element **S3**. The coupling portion **21** also has a distal end surface **212** with a first wedge trough **2121** and a second wedge trough **2122** formed thereon in a cross manner, and a bottom side **213** with a retaining trough **2131** formed thereon. The anchor seat **2** has a fastening portion **22** to fasten to a bicycle frame (not shown in the drawings). The fastening portion **22** is a standard feature known in the art, thus its details are omitted herein.

The retaining ring **3** is coupled with the coupling portion **21**, and has a butting ridge **31** corresponding to the elastic element **S3** held in the holding trough **2111** of the anchor seat **2**, and an aperture **32** corresponding to the retaining trough **2131** to receive a bolt **33** to latch the retaining trough **2131** to confine the retaining ring **3**.

The accessory coupling seat **4** is a standard element and has at least one first wedge flange **41** at one side to wedge in the first and second wedge troughs **2121** and **2122**, and at least a third wedge trough **42** at another side to be wedged by a second wedge flange **51** of a bicycle accessory **5** (such as a steel cable lock).

3

By means of the construction set forth above, when in use to wedge the accessory coupling seat **4** in the anchor seat **2**, push the retaining ring **3** so that the butting ridge **31** compresses the elastic element **S3** held in the holding trough **2111** to expose the first and second wedge troughs **2121** and **2122**; then the first wedge flange **41** of the accessory coupling seat **4** can be wedged in the first or second wedge trough **2121** or **2122** according to the required wedge direction; once the coupling seat **4** is positioned, release the retaining ring **3**, the returning force of the elastic element **S3** pushes the butting ridge **31** to allow the retaining ring **3** to retain the coupling portion **21** and prevent the coupling seat **4** from escaping. Thereafter the bicycle accessory **5** can be quickly hung by wedging the second wedge flange **51** in the third wedge trough **42** of the accessory coupling seat **4** (referring to FIGS. **4** through **8**).

As a conclusion, the bicycle accessory holding dock of the present invention can hang a bicycle accessory in a direction as required. The structure is simpler and hanging operation is easier. The accessory can be held securely without loosening off. It provides a significant improvement over the conventional techniques

While the preferred embodiments of the invention have been set forth for the purpose of disclosure, modifications of the disclosed embodiment of the invention as well as other embodiments thereof may occur to those skilled in the art. Accordingly, the appended claims are intended to cover all embodiments which do not depart from the spirit and scope of the invention.

4

I claim:

1. A bicycle accessory holding dock, comprising an anchor seat which has a coupling portion at one side to couple with a retaining ring for holding and retaining an accessory coupling seat, wherein:

the coupling portion of the anchor seat has two sides each having a distinct holding trough holding an elastic element and a distal end surface which has a first wedge trough and a second wedge trough formed thereon, the anchor seat having a fastening portion to fasten to a bicycle frame; and

the retaining ring is coupled with the coupling portion and has a butting ridge corresponding to the holding trough of the coupling portion to press the elastic element.

2. The bicycle accessory holding dock of claim **1**, wherein the anchor seat has a bottom side which has a retaining trough formed thereon, the retaining ring having an aperture to receive a bolt to latch the retaining trough.

3. The bicycle accessory holding dock of claim **1**, wherein the first wedge trough and the second wedge trough are formed in a cross manner on the distal end of the coupling portion.

4. The bicycle accessory holding dock of claim **1**, wherein the accessory coupling seat has at least one first wedge flange at one side.

5. The bicycle accessory holding dock of claim **1**, wherein the accessory coupling seat has at least one third wedge trough to be wedged by a second wedge flange of a bicycle accessory.

* * * * *