

(12) STANDARD PATENT
(19) AUSTRALIAN PATENT OFFICE

(11) Application No. **AU 2007258227 B2**

(54) Title
Methods and apparatuses for making compositions comprising an acid and an acid degradable component and/or compositions comprising a plurality of selectable components.

(51) International Patent Classification(s)
A23L 2/52 (2006.01) **B67D 1/00** (2006.01)

(21) Application No: **2007258227** (22) Date of Filing: **2007.02.28**

(87) WIPO No: **WO07/146452**

(30) Priority Data

| | | |
|-------------------|-------------------|--------------|
| (31) Number | (32) Date | (33) Country |
| 11/276,553 | 2006.03.06 | US |

(43) Publication Date: **2007.12.21**

(44) Accepted Journal Date: **2012.08.16**

(71) Applicant(s)
The Coca-Cola Company

(72) Inventor(s)
Sepcic, Kelly H.;Ziesel, Lawrence B.;Carpenter, Gregg;White, Newton R.;Hughes IV, Robert D.

(74) Agent / Attorney
Phillips Ormonde Fitzpatrick, 367 Collins Street, Melbourne, VIC, 3000

(56) Related Art
US5960997A
US 4830870 A

(19) World Intellectual Property Organization
International Bureau



(43) International Publication Date
21 December 2007 (21.12.2007)

PCT

(10) International Publication Number
WO 2007/146452 A3

- (51) International Patent Classification:
A23L 2/52 (2006.01) B67D 1/00 (2006.01)
- (21) International Application Number:
PCT/US2007/062973
- (22) International Filing Date:
28 February 2007 (28.02.2007)
- (25) Filing Language: English
- (26) Publication Language: English
- (30) Priority Data:
11/276,553 6 March 2006 (06.03.2006) US
- (71) Applicant (for all designated States except US): **THE COCA-COLA COMPANY** [US/US]; Patents, One Coca-cola Plaza, Nw, Atlanta, GA 30313 (US).
- (72) Inventors; and
- (75) Inventors/Applicants (for US only): **ZIESEL, Lawrence, B.** [US/US]; 5012 Towne Lake Hills North, Woodstock, GA 30189 (US). **WHITE, Newton, R.** [US/US]; 849 Willivee Drive, Decatur, Georgia 30033 (US). **SEPCIC,**

- Kelly, H.** [US/US]; 1241 Grand View Drive, Mableton, Georgia 30126 (US). **CARPENTER, Gregg** [US/US]; 2908 Arabian Place, Marietta, GA 30062 (US). **HUGHES, iv, Robert, D.** [US/US]; 2212 Eldorado Drive, Atlanta, Georgia 30345 (US).
- (74) Agent: **PAPPAS, Peter, G.**; Sutherland Asbill & Brennan LLP, 999 Peachtree Street, NE, Atlanta, GA 30309-3996 (US).
- (81) Designated States (unless otherwise indicated, for every kind of national protection available): AE, AG, AL, AM, AT, AU, AZ, BA, BB, BG, BR, BW, BY, BZ, CA, CH, CN, CO, CR, CU, CZ, DE, DK, DM, DZ, EC, EE, EG, ES, FI, GB, GD, GE, GH, GM, GT, HN, HR, HU, ID, IL, IN, IS, JP, KE, KG, KM, KN, KP, KR, KZ, LA, LC, LK, LR, LS, LT, LU, LV, LY, MA, MD, ME, MG, MK, MN, MW, MX, MY, MZ, NA, NG, NI, NO, NZ, OM, PG, PH, PL, PT, RO, RS, RU, SC, SD, SE, SG, SK, SL, SM, SV, SY, TJ, TM, TN, TR, TT, TZ, UA, UG, US, UZ, VC, VN, ZA, ZM, ZW.
- (84) Designated States (unless otherwise indicated, for every kind of regional protection available): ARIPO (BW, GH,

[Continued on next page]

(54) Title: METHODS AND APPARATUSES FOR MAKING COMPOSITIONS COMPRISING AN ACID AND AN ACID DEGRADABLE COMPONENT AND/OR COMPOSITIONS COMPRISING A PLURALITY OF SELECTABLE COMPONENTS.

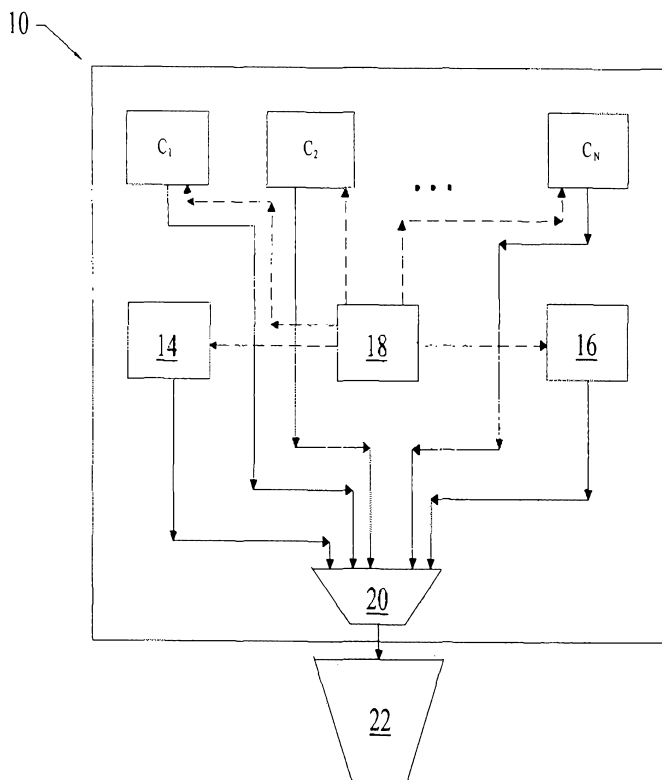

(57) Abstract: A method and apparatus for making a composition comprising storing at least one acid in an acid storage container, storing at least one acid-degradable component in a component storage container, and mixing the at least one acid from the acid storage container and the at least one acid-degradable component from the component storage container such that the at least one acid and the at least one acid-degradable component mix together to form the composition. A method and apparatus for providing a selected beverage from a plurality of selectable beverages comprising storing a number of non-sweetener beverage component concentrates separately in a respective number of beverage component storage containers and in response the selection of the selected beverage, automatically dispensing, continuously in a predetermined ratio for any volume of the beverage dispensed, any combination of at least two or more of the number of non-sweetener beverage component concentrates and a diluent.

WO 2007/146452 A3



GM, KE, LS, MW, MZ, NA, SD, SL, SZ, TZ, UG, ZM, ZW), Eurasian (AM, AZ, BY, KG, KZ, MD, RU, TJ, TM), European (AT, BE, BG, CH, CY, CZ, DE, DK, EE, ES, FI, FR, GB, GR, HU, IE, IS, IT, LT, LU, LV, MC, NL, PL, PT, RO, SE, SI, SK, TR), OAPI (BF, BJ, CF, CG, CI, CM, GA, GN, GQ, GW, ML, MR, NE, SN, TD, TG).

— *as to the applicant's entitlement to claim the priority of the earlier application (Rule 4.17(iii))*

Published:

— *with international search report*
— *before the expiration of the time limit for amending the claims and to be republished in the event of receipt of amendments*

Declarations under Rule 4.17:

— *as to applicant's entitlement to apply for and be granted a patent (Rule 4.17(ii))*

(88) Date of publication of the international search report:

6 March 2008

**Methods and Apparatuses for Making Compositions Comprising an
Acid and an Acid Degradable Component and/or Compositions
5 Comprising a Plurality of Selectable Components**

Technical Field

10 This invention relates to making compositions comprising at least one first component and at least one second component which is degradable by the first component, and more particularly, to dispensing a variety of compositions comprising at least one first component and one or more of a plurality of second components which are degradable by the first component.

15 **Background of the Invention**

Generally, some compositions which include an acid component and an acid-degradable component are desired to be fresh or to have characteristics of freshness when used by an end user. Examples of such compositions include some beverages that are packaged and stored for long periods of time before consumption or are made from
20 beverage components that are stored for long periods of time before mixing to form the beverage which is then consumed by an end user. A particular example is a carbonated soft drink which typically includes an acid component and an acid-degradable component. More generally, other compositions may include a first component and a second component, wherein the second component is degradable by the first component.
25 As used herein, the term “degradable” refers to the capability of the second component to react with the first component. For example, the second component may be capable of chemically reacting with the first component to form a chemically different composition.

In addition, there is a wide variety of compositions which can be mixed on demand for use by an end user. For example, in the contemporary beverage market,
30 there is increasing demand for a large variety of beverage flavors and products. In addition to the traditional cola brands containing syrup and caffeine, there is a demand for artificially sweetened drinks, caffeine-free drinks, calorie-free drinks, low-calorie

drinks, low-carbohydrate drinks, and multi-flavored drinks such as lime or vanilla flavored colas. The beverage industry has responded to this demand by providing a large variety of pre-mix, packaged products to satisfy the consumer's tastes.

5 In the post-mix or fountain beverage market conventional dispensers are bi-mix systems which mix sweetened flavor concentrate (also called "syrup") and a diluent, such as carbonated water, together to form a post-mix beverage. Generally speaking, these dispensers have one dispenser nozzle and an associated valve for each flavor of beverage to be dispensed. Consequently, the number of beverage choices for a given dispenser is limited by the number of nozzles available, especially since the use of the
10 same nozzle for different flavors is likely to result in flavor carry-over from beverage to beverage.

U.S. Patent 4,753,370, which is expressly incorporated herein by reference in its entirety, discloses a tri-mix beverage dispensing system which includes an unsweetened flavor concentrate assembly having multiple flavor concentrates, a
15 sweetener syrup assembly, and a diluent assembly, such as for carbonated water. Each flavor concentrate comprises all the components of the beverage except for the sweetener syrup and the diluent. One of the flavor concentrates, the sweetener syrup, and the diluent are mixed together to form a post-mix beverage. Mixing occurs outboard of a nozzle structure. Consequently, a common nozzle may be utilized for
20 mixing a wide variety of beverage flavors without flavor carry-over in the nozzle. However, each beverage selection must have a separate, respective flavor concentrate. Thus, the number of beverages which may be dispensed is equivalent to and dependant upon the number of flavor concentrates.

Accordingly, there is a need for a method and apparatus for making and
25 dispensing a greater variety of compositions and beverages which are independent of the number of components available.

The discussion of the background to the invention herein is included to explain the context of the invention. This is not to be taken as an admission that any of the material referred to was published, known or part of the common general knowledge
30 as at the priority date of any of the claims.

Throughout the description and claims of the specification the word "comprise" and variations of the word, such as "comprising" and "comprises", is not intended to exclude other additives, components, integers or steps.

Summary of the Invention

2007258227 26 Jun 2012
5 The present disclosure relates to methods for making a composition comprising storing at least one acid in an acid storage container, storing at least one acid-degradable component in a component storage container, and mixing the acid from the acid storage container and the acid-degradable component from the component storage container. The acid and the acid-degradable component mix together to form the composition, which comprises the acid and the acid-degradable component.

10 More particularly, this disclosure also encompasses methods for providing a selected beverage from a plurality of selectable beverages comprising storing a number of non-sweetener beverage component concentrates separately in a respective number of beverage component storage containers, the number of non-sweetener beverage component concentrates being two or more, receiving a request for the selected beverage, and in response the selection of the selected beverage, automatically dispensing, continuously in a predetermined ratio for any volume of the beverage dispensed, any combination of at least two or more of the number
15 of non-sweetener beverage component concentrates from the respective beverage component storage containers and a diluent into a container such that the combination of the non-sweetener beverage component concentrates and the diluent mix together and form the selected beverage comprising the combination of the non-sweetener beverage component concentrates and the diluent.

20 Viewed from one aspect, the present invention provides a method for making a composition selectable from a plurality of selectable compositions including,

storing at least one acid concentrate in an acid storage container;

25 storing a plurality of acid-degradable components in a respective plurality of component storage containers, wherein the plurality of acid-degradable components include acid-degradable concentrates;

receiving a request for the composition; and

30 in response to the selection of the composition, automatically dispensing the at least one acid concentrate from the acid storage container and any combination of one or more of the plurality of acid-degradable components from respective ones of the plurality of component storage containers such that the at least one acid concentrate and the one or more of the plurality of acid-degradable components mix together to form the composition including the at least one acid concentrate and the one or more of the plurality of acid-degradable components, wherein the number of selectable compositions exceeds the total number of acid concentrates and acid-degradable components stored,

wherein the composition includes a beverage.

Viewed from another aspect, the present invention provides a method for providing a selected beverage from a plurality of selectable beverages including:

5 storing a number of non-sweetener beverage component concentrates separately in a respective number of beverage component storage containers, the number of non-sweetener beverage component concentrates being two or more;

receiving a request for the selected beverage; and

10 in response to the selection of the selected beverage, automatically dispensing, continuously in a predetermined ratio for any volume of the beverage dispensed, any combination of at least two or more of the number of non-sweetener beverage component concentrates from the respective beverage component storage containers and a diluent into a container such that the combination of the non-sweetener beverage component concentrates and the diluent mix together and form the selected beverage including the combination of the non-sweetener beverage component concentrates and the diluent.

15 In addition, this disclosure encompasses an apparatus for selectively preparing a selected beverage from a plurality of selectable beverages comprising, a first acid storage container for storing a first acid, a plurality of beverage component storage containers for storing a plurality of respective acid-degradable beverage components, a user interface for selecting the selected beverage from the plurality of selectable beverages, and a dispenser for
20 automatically dispensing into a container, in response to a user selecting the selected beverage through the user interface, the first acid from the first acid storage container and one or more of the plurality of acid-degradable beverage components from respective ones of the plurality of beverage component storage containers such that the first acid and the one or more acid-degradable beverage components mix together to form the selected beverage comprising the
25 first acid and the one or more acid-degradable beverage components.

Furthermore, this disclosure encompasses an apparatus for selectively preparing a selected beverage from a plurality of selectable beverages comprising, a number of beverage component storage containers for separately storing a number of non-sweetener beverage component concentrates, the number of non-sweetener beverage component concentrates
30 being two or more, a user interface for selecting the selected beverage from the plurality of selectable beverages, and a dispenser for automatically dispensing, continuously in a predetermined ratio for any volume of the beverage dispensed, into a container, in response to the user selecting the selected beverage through the user interface, any combination of at least

two or more of the number of non-sweetener beverage component concentrates from respective ones of the beverage component storage containers and a diluent such that the combination of the non-sweetener beverage component concentrates and the diluent mix together and form the selected beverage comprising the combination of the number of non-sweetener beverage component concentrates and the diluent.

Viewed from one aspect, the present invention provides an apparatus for selectively preparing a selected beverage from a plurality of selectable beverages including:

a first acid storage container for storing a first acid concentrate;

a plurality of beverage component storage containers for storing a plurality of respective acid-degradable beverage components;

a user interface for selecting the selected beverage from the plurality of selectable beverages; and

a dispenser for automatically dispensing into a container, in response to a user selecting the selected beverage through the user interface, the first acid concentrate from the first acid storage container and any combination of one or more of the plurality of acid-degradable beverage components from respective ones of the plurality of beverage component storage containers such that the first acid concentrate and the one or more of the plurality of acid-degradable beverage components mix together to form the selected beverage including the first acid concentrate and the one or more of the plurality of acid-degradable beverage components, wherein the number of selectable compositions exceeds the total number of acids and acid-degradable components stored.

Viewed from a further aspect, the present invention provides an apparatus for selectively preparing a selected beverage from a plurality of selectable beverages including:

a number of beverage component storage containers for separately storing a corresponding number of non-sweetener beverage component concentrates, the number of non-sweetener beverage component concentrates being two or more:

a user interface for selecting the selected beverage from the plurality of selectable beverages; and

a dispenser for automatically dispensing, continuously in a predetermined ratio for any volume of the beverage dispensed, into a container, in response to the user selecting the selected beverage through the user interface, any combination of at least two or more of the number of non-sweetener beverage component concentrates from respective ones of the beverage component storage containers and a diluent such that the combination of the non-

sweetener beverage component concentrates and the diluent mix together and form the selected beverage including the combination of the number of non-sweetener beverage component concentrates and the diluent.

Other aspects, features, and advantages of this invention will be apparent from the following detailed description, drawing, and claims.

Brief Description of Drawings

Fig. 1 is a schematic illustration of an apparatus for making and dispensing a variety of beverages made in accordance with an embodiment of the present invention.

Fig. 2 is a schematic illustration of an user input means for selecting a selectable beverage from a variety of product or product component choices and additive choices made in accordance with an embodiment of the present invention.

Fig. 3 is a flowchart illustrating one embodiment of a method for making and dispensing a variety of beverages which are selectable by an user.

Detailed Description of Embodiments

As summarized above, this disclosure encompasses a method for making a composition, a method for providing a selected beverage from a plurality of selectable beverages, and apparatuses for selectively preparing a beverage selected from a plurality of selectable beverages. The methods and apparatuses provided by embodiments of the present invention provide fresh compositions, such as beverages, to end users and also

provide methods and apparatuses for dispensing a variety of beverages to consumers. Embodiments are described in detail below and are illustrated in Fig. 1.

This invention can be used to make a variety of compositions including but not limited to beverages, motor oils, gasoline, cleaning solutions or mixtures, cosmetics, pigments, or inks. Generally, any composition comprising an acid and an acid-degradable component may be made by particular embodiments of this invention. In addition, embodiments of this invention can be used to make compositions comprising solids, liquids, gases, gels, colloids, solid/fluid mixtures or suspensions, and liquid/gas mixtures or solutions, for example.

Particular embodiments of the method of making a composition comprise storing at least one acid in an acid storage container, storing at least one acid-degradable component in a component storage container, and mixing the acid and the acid-degradable component together to form the composition. As used herein, the term "acid-degradable component" means that the component is capable of reacting with at least one acid. Without limitation, the acid and the acid-degradable component may chemically react (e.g. oxidize or reduce) or have intermolecular interactions (e.g., form a hydrogen bond, form an ionic bond, have dipole-dipole interactions). For example, with regard to a beverage composition, an acid-degradable component may chemically react with an acid and cause a change in the taste of the beverage composition when both are mixed to form the beverage composition.

Since the acid and acid-degradable component are stored separately from each other prior to forming the composition, the acid cannot degrade the acid-degradable component during storage and thus, the composition is made with an enhanced freshness and is suitable for use by an end user while the composition is still fresh. As used herein, the term "fresh" means that little time has passed since creation of the composition. For example, with regard to a beverage composition, fresh means within moments after creation of the beverage, or in other words, after mixing of the acid and acid-degradable component. For example, the mixing of the acid and acid-degradable component can be proximate in time to consumption by the end consumer. In particular embodiments, an

acid may be mixed with an acid-degradable component at a point of creation within or proximate to a container into which the composition is being dispensed.

In other embodiments, the method of making a composition may comprise storing other components separately and then mixing the separately stored components to form the composition. For example, the method of making a composition could comprise storing at least one base in a base storage container, storing at least one base-degradable component in a component storage container, and mixing the at least one base from the base storage container and the at least one base-degradable component from the component storage container such that the at least one base and the at least one base-degradable component mix together to form the composition comprising the at least one base and the at least one base-degradable component. In consequence, this invention can be used to make any composition comprising a base and a base-degradable component.

In various other embodiments, the separately stored components may comprise a free-radical component and a free-radical-degradable component, a heated component and a heat-degradable component, a light-emitting component and a light-degradable component, or a radiation emitting component and a radiation-degradable component, for example. More generally, examples of suitable components to be stored separately and then mixed to form a composition for embodiments of this invention include any degrading components and any components degradable by any of the degrading components. As used herein, the term "degradable" refers to the capability of the degrading component to react with the degradable component. For example, a degradable component may have chemical reaction or an intermolecular interaction with a degrading component in a motor oil composition to change the viscosity of the motor oil composition formed.

In particular embodiments, the composition may comprise beverages which include, but are not limited to, one or more food acids and one or more food acid-degradable beverage components. At least one food acid is stored in an acid storage container and likewise, at least one food acid-degradable beverage component is stored in a component storage container. Examples of food acids suitable for embodiments of

the present invention include, but are not limited to, phosphoric acid, lactic acid, citric acid, fumaric acid, tartaric acid, malic acid, ascorbic acid or combinations thereof. Examples of food acid-degradable beverage components suitable for embodiments of the present invention include, but are not limited to flavor oils, flavor chemicals, natural
5 flavor extracts, caramel, preservatives, caffeine, caloric sweeteners (e.g. natural and artificial), non-caloric sweeteners (e.g. natural and artificial), vitamins, and combinations thereof. Examples of beverages which may be made by this method include, but are not limited to, carbonated and non-carbonated soft drinks, coffee, tea, fruit and vegetable juice, beverages, juice drinks, isotonic beverages and nonisotonic beverages, and
10 flavored water drinks.

In such embodiments, the separate storage of a food acid and a food-acid degradable beverage component before mixing the food acid and the food acid-degradable beverage component to form a beverage allows the beverage to be delivered to an end consumer without degradation of the food acid-degradable beverage
15 component during storage. Examples of beverage properties which may be enhanced include, but are not limited to, sweetness, lack of "off-flavors," quality, robustness of taste or flavor, aroma, savoriness, and feel.

In alternate embodiments, a juice drink with enhanced freshness can be made by mixing a food acid and a food acid-degradable beverage component to form the juice
20 drink proximate to dispensing the juice drink into a drinking glass or carton package for later use by an end consumer. In this way, "off-flavors" can be reduced or eliminated because the food acid and the food acid-degradable beverage components have less time to react and break down the desirable properties of the juice drink before consumption of the juice drink by the end consumer.

25 This method of making a composition may be used in manufacturing applications such as bottling plant applications, post-mix applications, in-store applications, and vending applications. For instance, in bottling plant beverage applications, a beverage may be formed from one or more food acids one or more food acid-degradable beverage components by dispensing the food acid and food acid-degradable beverage component
30 from their separate storage containers into a bottle, a can, a box, a bag, or other package

for use by an end consumer. In another embodiment, a post-mix beverage can be formed from one or more food acids and one or more food acid-degradable beverage components by dispensing the food acid and food acid-degradable beverage components within or proximate to a cup or a drinking glass, for example.

5 In particular embodiments, the acid may comprise an acid concentrate. For example, the acid may comprise a food acid concentrate. Similarly, the acid-degradable component may comprise an acid-degradable component concentrate in particular embodiments. For example, the acid-degradable component may comprise a food acid-degradable beverage component concentrate.

10 In particular embodiments, the mixing of the acid concentrate with the acid-degradable component can be carried out such that the at least one acid concentrate is present in the composition in a ratio based on parts by volume of the composition to parts by volume of the at least one acid concentrate ranging from about 1,000,000:1 to about 5:1. More particularly, the at least one acid concentrate is present in the composition in a ratio based on parts by volume of the composition to parts by volume of the at least one acid concentrate ranging from about 2,000:1 to about 75:1. Still more particularly, the at least one acid concentrate is present in the composition in a ratio based on parts by volume of the composition to parts by volume of the at least one acid concentrate ranging from about 300:1 to about 75:1. Additionally, the mixing of the acid concentrate with the acid-degradable component concentrate can be carried out such that the at least one acid-degradable component concentrate is present in the composition in a ratio based on parts by volume of the composition to parts by volume of the at least one acid-degradable component concentrate ranging from about 1,000,000:1 to about 5:1. More particularly, the at least one acid-degradable component concentrate is present in the composition in a ratio based on parts by volume of the composition to parts by volume of the at least one acid-degradable component concentrate ranging from about 2,000:1 to about 75:1. Still more particularly, the at least one acid-degradable component concentrate is present in the composition in a ratio based on parts by volume of the composition to parts by volume of the at least one acid-degradable component concentrate ranging from about 300:1 to about 75:1.

15
20
25
30

However, it should be understood that, in other embodiments, the mixing of the acid concentrate with the acid-degradable component concentrate can be carried out such that the at least one acid concentrate is present in the composition in broader ratios than 5:1. Likewise, it should be understood that the mixing of the acid concentrate with the acid-degradable component concentrate can be carried out such that the at least one acid-degradable component concentrate is present in the composition in broader ratios than 5:1.

The ability to create compositions using composition-to-acid ratios and composition-to-acid-degradable component ratios up to 1,000,000:1 allows for the use of smaller volumes of acid and acid-degradable component than would be required if lower ratios were used to make the same volume of composition. The smaller volumes of acid and acid-degradable components required results in lower costs for storage and shipment, for example. Furthermore, in particular embodiments, the composition-to-acid ratio and composition-to-acid-degradable component ratio could be matched so that a their respective storage containers, if equal in volume, could be emptied at the same time, or at predetermined intervals.

In other embodiments, the composition may be selectable from a plurality of selectable compositions and the method can further comprise storing a plurality of acid-degradable components in a respective plurality of component storage containers, receiving a request for the composition, and in response to the selection of the composition, automatically dispensing at least one acid and one or more of the acid-degradable components such that the acid and the one or more acid-degradable components mix together to form the composition. In still other embodiments, the composition may be selectable from a plurality of selectable compositions and the method can further comprise storing a plurality of acids in a plurality of respective acid containers, storing a plurality of acid-degradable components in a respective plurality of component storage containers, receiving a request for the composition, and in response to the selection of the composition, automatically dispensing one or more of the acids and one or more of the acid-degradable components such that the one or more acids and

the one or more of the acid-degradable components mix together to form the composition.

As a consequence of storing the acids and the acid-degradable components separately a number of different compositions can be produced. In one example, a first acid (A1) may be stored in a first acid storage container, a second acid (A2) may be stored in a second acid container, a first acid-degradable component (ADC1) may be stored in a first component storage container, and a second acid-degradable component (ADC2) may be stored in a second component storage container. In such an example, at least five compositions comprising the first acid are possible (e.g., A1 + ADC1, A1 + A2 + ADC1, A1 + A2 + ADC1 + ADC2, A1 + A2 + ADC2, A1 + ADC2). As a result of this processing flexibility, the number of different compositions which can be formed by this method exceeds the number of acids and acid-degradable components stored.

Consequently, a method for providing a selected composition from a plurality of selectable compositions is also provided by this disclosure. This method comprises storing at least one acid in an acid storage container, storing at least one acid-degradable component in a component storage container, receiving a request for the selected composition, and in response to the selection of the selected composition, automatically dispensing, continuously in a predetermined ratio for any volume of the composition dispensed, at least one acid from the acid storage container and at least one acid-degradable component from the component storage container such that the acid and the acid-degradable component mix together and form the selected composition comprising the acid and the acid-degradable component. In alternate embodiments, any components suitable to be stored separately and then mixed to form a selected composition such as any degrading components and any components degradable by any of the degrading components can be use in providing the selected composition.

This method for providing a selected composition from a plurality of selectable composition may be used in embodiments for providing compositions such as, but not limited to, motor oil, gasoline, cleaning solutions or mixtures, cosmetics, pigments, or ink. For example, in motor oil dispensing applications, such as in a mechanics shop, it may be desirable to have different grades or types (e.g., ordinary or synthetic) of motor

oils provided. In such an instance, a plurality of selectable motor oils may be provided by storing an acid in an acid container, storing an acid-degradable component in a component storage container, and upon receipt of and in response to a selection of a particular type of motor oil, automatically dispensing, continuously in a predetermined ratio for any volume of the motor oil desired, the acid and the acid-degradable component such that the acid and acid-degradable component mix together and form the selected motor oil. In general, the method of the present disclosure is suitable for providing any selection of a composition selectable from a plurality of compositions which may be formed from separately stored components by automatic and continuous dispensing in response to the receipt of the selection.

In embodiments where the composition is a beverage, a number of different beverages can also be produced and this disclosure also encompasses a method for providing a selected beverage from a plurality of selectable beverages. In particular embodiments, the method for providing a selected beverage from a plurality of selectable beverages comprises storing a number of non-sweetener beverage component concentrates separately in a respective number of beverage component storage containers, the number of non-sweetener beverage component concentrates being two or more, receiving a request for the selected beverage from a plurality of different selectable beverages, and in response to the selection of the selected beverage, automatically dispensing any combination of at least two or more of the non-sweetener beverage component concentrates and a diluent into a container. The non-sweetener beverage component concentrates and the diluent mix together to form the selected beverage. In addition, the non-sweetener beverage component concentrates and the diluent are continuously dispensed in a predetermined ratio for any volume of the beverage dispensed. In particular embodiments, the number of non-sweetener beverage component concentrates is three or more, four or more, five or more, or still even more.

In other particular embodiments, the non-sweetener beverage component concentrates can include, but are not limited to, food acid concentrates and concentrates of flavor oils, flavor chemicals, natural flavor extracts, caramel, preservatives, caffeine, vitamins, other functional additives or any other suitable additives and combinations

thereof. Suitable diluents include, but are not limited to, syrup, a caloric sweeteners, a non-caloric sweeteners, water, carbonated water, and combinations thereof.

As a consequence of storing the non-sweetener beverage component concentrates separately, any combination of these components can be produced and the number of
5 selectable beverages can exceed the number of stored non-sweetener beverage components. For example, a first beverage component storage container may contain a cola flavor, a second beverage component storage container may contain a cherry flavor, and a third beverage component storage container may contain a vanilla flavor. In such
10 an embodiment, the variety of selectable beverages may include, but is not limited to, cola, cherry flavored cola, cherry and vanilla flavored cola, and vanilla flavored cola. The variety of selectable beverages is further increased when the diluent source comprises several diluents, such as caloric sweeteners and non-caloric sweeteners as well as carbonated water. In such embodiments the different selectable beverages could be
15 dispensed as a "regular," a "mid-cal," or a "diet" version of the cola, the cherry flavored cola, the cherry and vanilla flavored cola, and the vanilla flavored cola, for example.

This method for providing a selected beverage may be used in manufacturing applications such as bottling plant applications, post-mix applications, in-store applications, and vending applications. In particular embodiments, the non-sweetener beverage component concentrate can be mixed to form the beverage such that the non-
20 sweetener beverage component concentrate is present in the beverage in a ratio based on parts by volume of the beverage to parts by volume of the non-sweetener beverage component concentrate ranging from 1,000,000:1 to 5:1. More particularly, the non-sweetener beverage component concentrate is present in the beverage in a ratio based on parts by volume of the beverage to parts by volume of the non-sweetener beverage
25 component concentrate ranging from 2,000:1 to 75:1. Still more particularly, the non-sweetener beverage component concentrate is present in the beverage in a ratio based on parts by volume of the beverage to parts by volume of the non-sweetener beverage component concentrate ranging from 300:1 to 75:1.

In other embodiments, an apparatus for selectively preparing a selected beverage
30 from a plurality of selectable beverages is also provided. Fig. 1 illustrates an apparatus

10 made in accordance with an embodiment of the present invention for use in carrying out embodiments of methods of the present invention. Although the invention is described in terms of an apparatus 10 which is a beverage dispenser, the invention is applicable to the combination of any type of ingredient, wet or dry. Examples of suitable
5 dispensers 10 for embodiments of this invention include, but are not limited to, post-mix dispenser, a vending machine dispenser, an in-store dispenser, or a bottling plant beverage dispenser. The apparatus 10 comprises a plurality of beverage component storage containers C_1, C_2, \dots, C_N , a first diluent source 14, and a second diluent source 16. In addition, the apparatus 10 comprises a user interface 18 and a dispenser nozzle
10 20.

The beverage component storage containers C_1, C_2, \dots, C_N may each comprise a bag, a tank, a box, or any container suitable for storing non-sweetener beverage component concentrates. Preferably, the beverage component storage containers C_1, C_2, \dots, C_N may be positioned within the beverage dispenser 10 itself as opposed to being
15 remotely positioned in conventional bag in box containers or otherwise. Any other type of storage arrangements may also be used.

The first diluent source 14 and the second diluent source 16 can each comprise a supply of beverage sweetener including, but not limited to, caloric sweeteners, non-caloric sweeteners, or syrup, water, carbonated water, a supply of any type of beverage
20 diluent, or combinations thereof. In this embodiment, the first diluent source 14 comprises a beverage sweetener source and the second diluent source 16 comprises carbonated water source. It should be understood in other embodiments the apparatus 10 may comprise one diluent source or alternatively, more than two diluent sources.

According to particular embodiments of the invention, the first beverage
25 component storage container C_1 can be an acid storage container which stores a first acid. In addition, a plurality of the remainder of the beverage component storage containers C_2, \dots, C_N can store a plurality of acid-degradable beverage components. Once a beverage is selected from a plurality of selectable beverages through the user interface 18, the acid and one or more of the acid-degradable beverage components are dispensed
30 automatically in response to the selection to form the selected beverage. In some

embodiments, the diluent sources 14, 16 are optional or may not be present at all. Furthermore, in particular embodiments, the first acid may comprise a first food acid and the plurality of acid-degradable beverage components may comprise food acid-degradable beverage components.

5 In other embodiments, the beverage storage containers C_1, C_2, \dots, C_N may comprise a plurality of acid storage containers storing a plurality of acids and a plurality of beverage component storage containers storing a plurality of acid-degradable beverage components. Once a beverage is selected from a plurality of selectable beverages through the user interface 18, one or more of the acids and one or more of the acid-
10 degradable beverage components are dispensed automatically in response the selection to form the selected beverage. Again, in some embodiments, the diluent sources 14, 16 are optional or may not be present at all. Furthermore, in particular embodiments, the plurality of acids may comprise a plurality of food acids and the plurality of acid-degradable beverage components may comprise food acid-degradable beverage
15 components.

 In addition to providing a plurality of selectable beverages, the apparatus 10 allows for the separate storage of the acids and acid-degradable beverage components, and consequently allows the beverage to be provided to the end consumer while the beverage is fresh and without substantial degradation of the acid-degradable beverage
20 components by the acids.

 According to other embodiments of the invention, the beverage component storage containers C_1, C_2, \dots, C_N may be used to store two or more non-sweetener beverage component concentrates. Once a beverage is selected from a plurality of selectable beverages through the user interface 18, any combination of the two or more
25 non-sweetener beverage component concentrates, a sweetener, and a diluent are dispensed automatically in response the selection to form the selected beverage. In alternate embodiments, a sweetener may be supplied by the diluent source 16 and thus, the apparatus 10 might not comprise a sweetener source 14. In still other embodiments, the number of non-sweetener beverage components is three or more or four or more, or
30 five or more, and so on. Again, embodiments of this invention can be used to make a

variety of compositions including but not limited to beverages, motor oils, gasoline, cleaning solutions or mixtures, cosmetics, pigments, or inks.

In particular embodiments, the dispenser 10 dispenses the non-sweetener beverage component concentrates, the sweetener, and the diluent continuously in a predetermined ratio for any volume of the beverage dispensed. Thus, the same volume ratios of each component remain constant for any amount of beverage dispensed. For instance, the apparatus 10 could further comprise pumps to pump the non-sweetener beverage concentrates, the sweetener, and the diluent at set volumetric rates for each beverage selected. Thus, the beverage component storage containers C_1, C_2, \dots, C_N , the first diluent source 14, and the second diluent source 16 each may be each be in communication with a pump or a metering device (not shown). A control device (not shown) may control the pumps and metering devices.

The pumps may be a conventional solenoid pump, positive displacement pump, or a similar type of device. Positive displacement pumps provide portion control for the more highly concentrated components which may be stored in the beverage component storage containers C_1, C_2, \dots, C_N . An example of the operation of a positive displacement pump is shown in commonly owned U.S. Patent Application Serial No. 11/276,548, filed in the U.S. Patent Office on March 6, 2006 by Hughes et al. and entitled "Pump System with Calibration Curve", which is incorporated herein by reference in its entirety. In addition, the pumps and the metering devices may be in fluid communication with the dispensing nozzle 20.

The dispensing nozzle 20 preferably may be a multi-flavor dispensing valve capable of mixing a number of fluids at the same time. Examples of dispensing nozzles 20 that may be used herein are shown in commonly owned U.S. Patent Application Serial No. 10/233,867 (U.S. Patent Publication No. US 2004/0040983 A1) entitled "Dispensing Nozzle" and commonly-owned U.S. Patent Application Serial No. 11/276,551, filed in the U.S. Patent Office on March 6, 2006 by Ziesel et al. and entitled "Dispensing Nozzle Assembly", both of which are incorporated herein by reference in their entirety.

In particular embodiments where the dispensing nozzle 20 is a multi-flavor dispensing valve, the dispensing valve 20 may include a flow director in fluid communication with some or all of the beverage component storage containers C_1, C_2, \dots, C_N , the first diluent source 14, and the second diluent source 16. The dispensing valve
5 may further include a tertiary flow assembly having multiple conduits in fluid communication with some of the beverage component storage containers C_1, C_2, \dots, C_N . This tertiary flow assembly may be placed adjacent to the flow director such that the flow of fluid from the flow director and the flow of fluid from the conduits is configured to intersect or be adjacent to one another. As a result of such placement, the beverage
10 components and diluents can be mixed to form the selected beverage. The multiple conduits may have differing sizes and configurations depending upon the nature of the intended flow therethrough. Examples of dispensers and dispensing nozzles suitable for use in embodiments of the present invention can be found in commonly owned U.S. Patent Application Serial No. 11/276,550, filed in the U.S. Patent Office on March 6,
15 2006 by Carpenter et al. and entitled "Beverage Dispensing System," and U.S. Patent Application Serial No. 11/276,549, filed in the U.S. Patent Office March 6, 2006 by Ruddick et al. and entitled "Juice Dispensing System", which is incorporated herein by reference in its entirety.

The user interface 18 may include, but is not limited to, a user input means such
20 as a key pad or touch pad, a processor, a memory device, and a controller. The user interface 18 is programmed such that the user can select from a plurality of beverages or beverage components via the user input means and the user interface then manipulates other components of the apparatus 10, in accordance with recipes or other beverage parameters stored in the interface, to continuously deliver the appropriate beverage
25 components in accordance with the user's selection in a predetermined ratio for any volume of the beverage dispensed. Thus, the user can alter the ingredients of the beverage. In some embodiments, the user can also alter the intensity of the beverage or additives to taste. As such, the consumer can submit an entire "recipe" for a beverage. The apparatus 10 thus provides the consumer with the ability to create and blend
30 numerous types of beverages as desired by altering the ingredients the beverage to taste.

The user interface 18, with a controller, then instructs individual pumps and/or the metering devices to dispense the appropriate ingredients in the appropriate proportions to the dispenser nozzle 20 for a given flow rate. For example, for a selected beverage, a first beverage component from the first beverage storage container C_1 and a diluent may be pumped to the flow director of a multi-flavor dispensing valve while a second beverage component and a third beverage component are pumped from a second beverage storage container C_2 and a third beverage storage container C_3 , respectively, to individual conduits in the tertiary flow assembly of the multi-flavor dispensing assembly, where the three beverage components and diluent are mixed to form the selected beverage. In embodiments where the intensity of the beverage component may be varied by the user, the conduits may be larger or smaller to vary the flow rate of the beverage component having a selectable intensity.

The pumps and the metering devices may be pulsed on and off as desired to vary the flow rate. Such pulsing, for example, may ensure mixing of the ingredients. The beverage may be mixed at the dispensing nozzle 20 or anywhere downstream of the beverage component storage containers C_1, C_2, \dots, C_N , the first diluent source 14, and the second diluent source 16 (e.g., back room, in-line, etc.). Different flow rates and flow timing may be employed, e.g., certain fluid streams may be added early or late, certain fluid streams may be pulsed, etc. The process by which the selected beverage is selected and dispensed is discussed in further detail below in reference to Figs. 2 and 3.

In other embodiments, the user interface 18 may also include, but is not limited to, a wireless signal receiver for receiving a request for a selected beverage and/or a wireless signal transmitter so that the user can communicate with the user interface wirelessly. In addition, particular embodiments of the user interface 18 may include a prepaid card reader, a credit card reader, a debit card reader, or a smart card reader to allow the user to purchase a beverage using various methods besides cash. Also, some embodiments of the user interface 18 may include a parental control device to allow someone besides the user (i.e., the child) to select the beverage to be dispensed or prevent the selection of some of the selectable beverages.

Fig. 2 illustrates one embodiment of a user input means 24 for selecting a selectable beverage from a variety of product or product component choices and additive choices. The user input means 24 comprises a key pad have multiple buttons which can be selected by a user. The first row of buttons comprise the product buttons B_1, B_2, \dots, B_M . The second row of buttons comprise additive buttons A_1, A_2, \dots, A_L . The third row of buttons comprise beverage size buttons 26 and a continuous flow button F. Additionally, a pour button P is provided. It should be understood that alternate embodiments may include less buttons, omitted types of buttons, more buttons, and buttons for different functions, such as buttons for canceling a selection or for displaying nutritional information, for example. The user input means also includes a display means 28, such as an light emitting diode (LED) display, a graphical interface, or a communication device to display information such as dispenser statistics or troubleshooting information to the user.

Each product button B_1, B_2, \dots, B_M may be associated with a different base product or product component. Each base product or product component may comprise one or more of the non-sweetener beverage concentrates, one or more of the acids, one or more of the acid-degradable beverage components, or combinations thereof which are stored in the beverage component storage containers C_1, C_2, \dots, C_N . For example, the first product button B_1 could be labeled cola and be associated to a first non-sweetener beverage component concentrate stored in the first beverage component storage container C_1 and a second non-sweetener beverage component concentrate stored in the second beverage component storage container C_2 , which, when both are mixed together and with a diluent, form a cola beverage. Each of the other product buttons $B_2 \dots, B_M$ may also be associated with ingredients stored in the first beverage component storage container C_1 or the second beverage component storage container C_2 or other beverage component storage containers $C_3 \dots, C_N$. Other examples of labels for the product buttons B_1, B_2, \dots, B_M include, but are not limited to, lemon-lime cola, diet cola, and juice.

Each additive button A_1, A_2, \dots, A_L also may be associated with one or more of the non-sweetener beverage concentrates, one or more of the acids, one or more of the

acid-degradable beverage components, or combinations thereof which are stored in the beverage component storage containers C_1, C_2, \dots, C_N . For example, the first additive button A_1 could be labeled "Vanilla" and may be associated with a first non-sweetener beverage component concentrate comprising a vanilla flavor beverage component concentrate stored in the first beverage component storage container C_1 . Each of the other additive buttons $A_2 \dots, A_L$ may also be associated with ingredients stored in other beverage component storage containers $C_2 \dots, C_N$. Other examples of labels for the additive buttons A_1, A_2, \dots, A_L include, but are not limited to, "Lime", "Cherry", and "Black Cherry".

10 The beverage size buttons 26 are each associated with a predetermined volume of beverage which can be dispensed from the apparatus 10. For example, the beverage size button L is associated the dispensing of a "large" size beverage, while the beverage size button M is associated with the dispensing of a "medium" size beverage and the beverage size button S is associated with the dispensing of a "small" size beverage. The actual and relative volumes of beverage dispensed may be adjusted or set by the manufacturer of the apparatus or the owner of the apparatus, for example.

15 The flow button F is associated with a continuous pour mode of the apparatus 10. In other words, as opposed to a conventional batch operation where a predetermined amount of ingredients are combined, the apparatus 10 provides for continuous mixing and flows in the correct ratio for a pour of any volume. This continuous mix and flow method can also be applied to the dispensing of a particular size beverage selected by the selection of a beverage size button by setting a predetermined dispensing time for each size of beverage. This ability to dispense the appropriate ingredients in the appropriate proportions for a given flow rate results from the use of individual pumps and/or metering devices for each of the non-sweetener beverage component concentrates and the diluents.

20 Once the desired product or product component, additives, and beverage size or flow mode have been selected, the user can select the pour button P, which activates the dispensing of the selected beverage from the dispensing nozzle 20.

It should be understood that other embodiments of the user input means 24 may be suitable for use in the present invention. Examples of suitable user input means 24 for embodiments of this invention include a user input means comprising a touch-screen monitor or a computer, for example. Furthermore, the user input means 24 may also include, but is not limited to, selectable selections based on programmed user preferences, programmed preselected beverages, programmed preselected quantities, or programmed selections based on the time of day and/or physical location.

Further detail regarding operation of the apparatus 10 and user input means 24 is described below and in the flowchart in Fig. 3, which illustrates one embodiment of a method for making and dispensing a variety of beverages which are selectable by a user. The flowchart 30 begins at step 32 when the processor determines whether a product button B has been selected by a user. If a product button B has been selected by the user, the method proceeds to step 34 and processor prepares the appropriate routine and signal to be sent to the controller for actuating the valves associated with the non-sweetener beverage component concentrates, acids, or acid-degradable beverage components which make up the desired product or product components before progressing to step 36. If a product button B has not been selected, then the method progresses immediately to step 36. In some embodiments (not shown) where multiple products or product components are selected which are not "compatible" with each other, the processor could indicate to the user that the products or product components selected are "not selectable together". For example, the processor could send a signal to display an error message in the display means 28 if two product buttons are selected which would result in the mixing of components which are "not compatible". The compatibility of products or product components may be set or recommended by the beverage manufacturer and could be predetermined, for example.

At step 36, the processor determines whether an additive button A has been selected by the user. If an additive button A has been selected, the method proceeds to step 38 and the processor prepares the appropriate routine and signal to be sent to the controller for actuating the valves associated with the non-sweetener beverage component concentrates, acids, or acid-degradable beverage components which make up

desired additive before progressing to step 42. If an additive button has not been selected, then the method proceeds to step 40. At step 40, the method goes back to step 32 if neither a product button B or an additive button A has been selected. If a product button B was selected in step 32, then the process proceeds to step 42. In some
5 embodiments (not shown), the additives selected may not be “compatible” with each other or with the products or product components are selected and the processor could indicate to the user that the products or product components selected are “not selectable together”. The compatibility of the additives to each other and to products or product components may be set or recommended by the beverage manufacturer and could be
10 predetermined, for example.

At step 42, the processor determines if a size button 26 has been selected. If a size button 26 has been selected, then the method proceeds to step 44, where the processor prepares the appropriate routine and signal to be sent to the controller for actuating the pumps and/or metering devices associated with the non-sweetener beverage
15 component concentrates, acids, or acid-degradable beverage components associated with the selected product button B and additive button A. The actuation of the pumps and/or the metering devices associated with the non-sweetener beverage component concentrates, acids, or acid-degradable beverage components which are to be dispensed to form the selected beverage can be programmed into the processor so that the pumping
20 or metering will occur at a predetermined flow rate for a predetermined dispensing time for the selected beverage and the selected beverage size. In addition, the dispensing of the non-sweetener beverage component concentrates, acids, or acid-degradable beverage components can be substantially simultaneous or in sequence. For example, the components comprising additives could be added when about eighty percent of the
25 minimum drink size is poured so as to guarantee that there is no overdose effect if the drink is stopped prematurely. If a size button 26 has not been selected, then the process proceeds to step 46.

At step 46, the process determines if the flow button F has been selected. If the flow button F has been selected, then the process proceeds to step 50 and the processor
30 prepares the appropriate routine and signal to be sent to the controller for actuating the

pumps and/or metering devices associated with the non-sweetener beverage component concentrates, acids, or acid-degradable beverage components which make up the selected beverage in a continuous pour mode. In particular embodiments, the flow rates of can be programmed so that the appropriate pumps and/or metering devices are actuated
5 substantially simultaneously at predetermined flow rates to produce the desired product at any volume when the pour button is depressed in step 52. If the flow button has not been selected, then the processor sends a signal to the display means 28 to prompt the user to select a beverage size or the flow mode in step 48.

At step 52, the processor determines whether the pour button P has been
10 depressed. If the pour button P has been depressed, the method proceeds to step 54 and the processor sends the appropriate routines and signals which it had prepared for the selected beverage to the controller. The controller then actuates the appropriate valves, pumps, and/or metering devices to automatically dispense the desired beverage in the selected size or in a continuous pour.

15 An illustration of the use of the user input means 24 and the above-described method 30 can be demonstrated by an example where a user desires a large vanilla flavored cola. In this example, the apparatus comprises a first acid storage container storing a first food acid concentrate and a first beverage component storage container storing a first food acid-degradable beverage component concentrate. The first food acid
20 concentrate and the first food acid-degradable beverage component concentrate form a cola base product beverage when mixed together. In a second beverage component storage container, a vanilla flavor concentrate is stored. The apparatus also comprises other beverage storage containers storing non-sweetener beverage component concentrates, acids and/or acid-degradable components which can be used to make other
25 selectable beverages.

To begin the selection of the desired beverage, the user would select the product button labeled "cola". The processor would receive the selection signal for the cola product and then prepare the routine and signal to be sent to the controller for actuating the valves associated with the first acid storage container and the first beverage
30 component storage container. Next, the user would select the additive button labeled

“vanilla.” The processor would receive the selection signal for the vanilla additive and then prepare the routine and signal to be sent to the controller for actuating the valves associated with the second beverage component storage container. Then, the user would select the “L” size button. The processor would receive the selection signal for a large
5 beverage and then prepare the routine and signal to be sent to the controller for actuating the pumps and/or metering devices associated with the first acid storage container, the first beverage component storage container, and the second beverage storage container to produce a large vanilla cola. Subsequently, the user would depress the pour button and the routines and signals would be sent to the controller to pump and/or meter the first
10 acid concentrate, the first acid-degradable beverage component concentrate, and the vanilla flavor concentrate at a predetermined flow rate for a predetermined dispensing time to provide the appropriate proportions of each to form a large vanilla cola.

In addition, the method could further comprise actuation of valves and pumps for one or diluent sources to provide a diluent. It should also be understood that the each of
15 the processor steps preceding the selection of the pour button P, steps 34, 38, 44, and 50 could be combined with step 54. In other words, once the P button is depressed, the processor checks for the selection of all the buttons and then prepares and sends the appropriate routines and signals to the controller.

In other embodiments, the user may be allowed to adjust the intensity of the
20 product or the additives with intensity selector buttons. Other details structure and programming of the interface 18 is well within the ordinary skill in the art and is not discussed further herein.

It should be understood that the foregoing relates to particular embodiments of
25 the present invention, and that numerous changes may be made therein without departing from the scope of the invention as defined from the following claims.

THE CLAIMS DEFINING THE INVENTION ARE AS FOLLOWS:

1. Method for making a composition selectable from a plurality of selectable compositions including,

5 storing at least one acid concentrate in an acid storage container;

storing a plurality of acid-degradable components in a respective plurality of component storage containers, wherein the plurality of acid-degradable components include acid-degradable concentrates;

10 receiving a request for the composition; and

in response to the selection of the composition, automatically dispensing the at least one acid concentrate from the acid storage container and any combination of one or more of the plurality of acid-degradable components from respective ones of the plurality of component storage containers such that the at least one acid concentrate and the one or more of the plurality of acid-degradable components mix together to form the composition including
15 the at least one acid concentrate and the one or more of the plurality of acid-degradable components, wherein the number of selectable compositions exceeds the total number of acid concentrates and acid-degradable components stored,

wherein the composition includes a beverage.

20 2. Method as in claim 1 wherein the step of automatically dispensing is conducted such that the at least one acid concentrate and the one or more of the plurality of acid-degradable components mix together and form the composition for consumption of the composition by an end consumer without long term storage of the composition.

25 3. Method as in claim 1 or claim 2, wherein the mixing of the at least one acid concentrate with the one or more of the plurality of acid-degradable components includes dispensing the at least one acid concentrate from the acid storage container and the one or more of the plurality of acid-degradable components from respective ones of the plurality of component storage containers such that the at least one acid concentrate and the one or more
30 of the plurality of acid-degradable components mix together at a point of creation within or proximate to a container to form the composition.

4. Method as in any one of claims 1 to 3 wherein the at least one acid concentrate is mixed to form the composition such that the at least one acid concentrate is present in the

composition in a ratio based on parts by volume of the composition to parts by volume of the at least one acid concentrate ranging from 300:1 to 75:1.

5. Method for providing a selected beverage from a plurality of selectable beverages including:

storing a number of non-sweetener beverage component concentrates separately in a respective number of beverage component storage containers, the number of non-sweetener beverage component concentrates being two or more;

receiving a request for the selected beverage; and

in response to the selection of the selected beverage, automatically dispensing, continuously in a predetermined ratio for any volume of the beverage dispensed, any combination of at least two or more of the number of non-sweetener beverage component concentrates from the respective beverage component storage containers and a diluent into a container such that the combination of the non-sweetener beverage component concentrates and the diluent mix together and form the selected beverage including the combination of the non-sweetener beverage component concentrates and the diluent.

6. Method as in claim 5 wherein the number of non-sweetener beverage component concentrates is three or more.

7. Method as in claim 5 or claim 6 wherein at least one of the number of non-sweetener beverage component concentrates includes a food acid concentrate and at least one of the number of non-sweetener beverage component concentrates includes a food acid-degradable beverage component concentrate.

8. Method as in any one of claims 5 to 7, wherein the at least one non-sweetener beverage component concentrate is mixed to form the beverage such that the at least one non-sweetener beverage component concentrate is present in the beverage in a ratio based on parts by volume of the beverage to parts by volume of the at least one non-sweetener beverage component concentrate ranging from 300:1 to 75:1.

9. An apparatus for selectively preparing a selected beverage from a plurality of selectable beverages including:

a first acid storage container for storing a first acid concentrate;

a plurality of beverage component storage containers for storing a plurality of respective acid-degradable beverage components;

a user interface for selecting the selected beverage from the plurality of selectable beverages; and

5 a dispenser for automatically dispensing into a container, in response to a user selecting the selected beverage through the user interface, the first acid concentrate from the first acid storage container and any combination of one or more of the plurality of acid-degradable beverage components from respective ones of the plurality of beverage component storage containers such that the first acid concentrate and the one or more of the plurality of acid-degradable beverage components mix together to form the selected beverage including the first acid concentrate and the one or more of the plurality of acid-degradable beverage components, wherein the number of selectable compositions exceeds the total number of acids and acid-degradable components stored.

15 10. Apparatus as in claim 9 wherein the dispenser dispenses the at least one first acid concentrate and the one or more of the plurality of acid-degradable beverage components such that the at least one first acid concentrate and the one or more of the plurality of acid-degradable beverage components mix together and form the beverage for consumption of the beverage by an end consumer without long term storage of the beverage.

20 11. Apparatus as in claim 9 or claim 10 further including a plurality of acid storage containers, including the first acid storage container, for storing a respective plurality of acids, including the first acid, and wherein the dispenser is structured and arranged for automatically dispensing, in response to the user selecting the selected beverage through the user interface,
25 one or more of the plurality of acid concentrates from respective ones of the plurality of acid storage containers and one or more of the plurality of acid-degradable beverage components from respective ones of the plurality of the beverage component storage containers such that the one or more of the plurality of acid concentrates and the one or more of the plurality of acid-degradable beverage components mix together to form the selected beverage including
30 the one or more of the plurality of acid concentrates and the one or more of the plurality of acid-degradable beverage components.

12. An apparatus for selectively preparing a selected beverage from a plurality of selectable beverages including:

a number of beverage component storage containers for separately storing a corresponding number of non-sweetener beverage component concentrates, the number of non-sweetener beverage component concentrates being two or more:

a user interface for selecting the selected beverage from the plurality of selectable beverages; and

a dispenser for automatically dispensing, continuously in a predetermined ratio for any volume of the beverage dispensed, into a container, in response to the user selecting the selected beverage through the user interface, any combination of at least two or more of the number of non-sweetener beverage component concentrates from respective ones of the beverage component storage containers and a diluent such that the combination of the non-sweetener beverage component concentrates and the diluent mix together and form the selected beverage including the combination of the number of non-sweetener beverage component concentrates and the diluent.

13. Apparatus as in claim 12 wherein at least one of the number of non-sweetener beverage component concentrates includes a food acid concentrate and at least one of the number of non-sweetener beverage component concentrates includes a food acid-degradable beverage component concentrate.

14. Apparatus as in claim 12 or claim 13 wherein the at least one non-sweetener beverage component concentrate is mixed to form the beverage such that the at least one non-sweetener beverage component concentrate is present in the beverage in a ratio based on parts by volume of the beverage to parts by volume of the at least one non-sweetener beverage component concentrate ranging from 300:1 to 75:1

15. A method according to claim 1 or claim 5, substantially as hereinbefore described.

16. An apparatus according to claim 9 or claim 12, substantially as hereinbefore described.

5

10

15

20

25

30

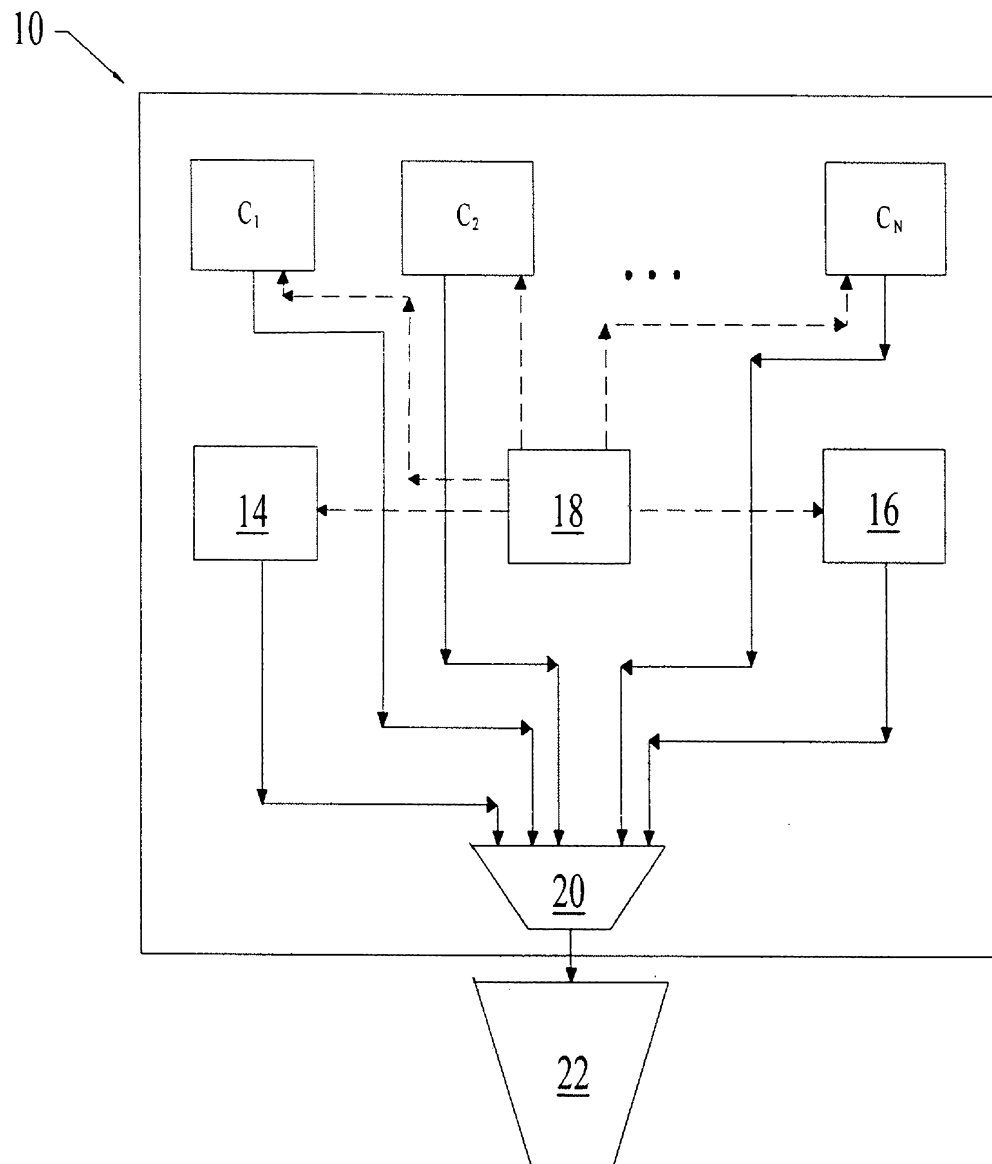

FIG. 1

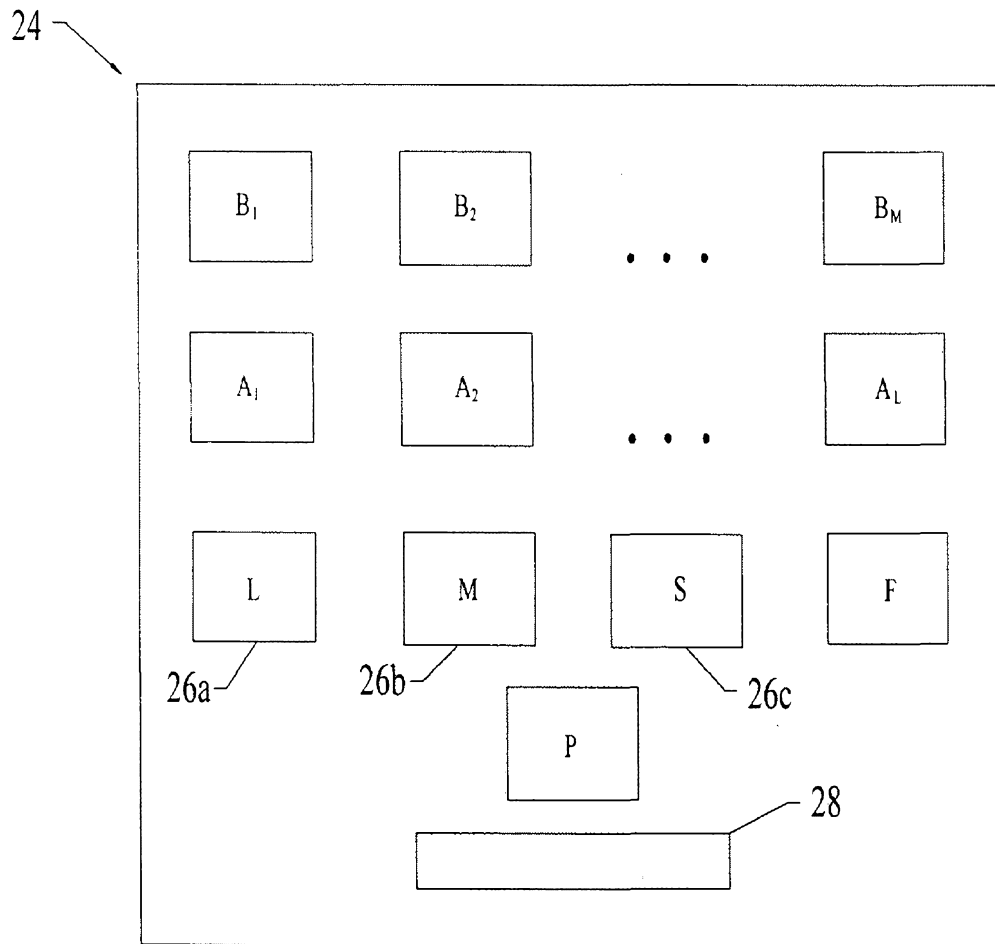

FIG. 2

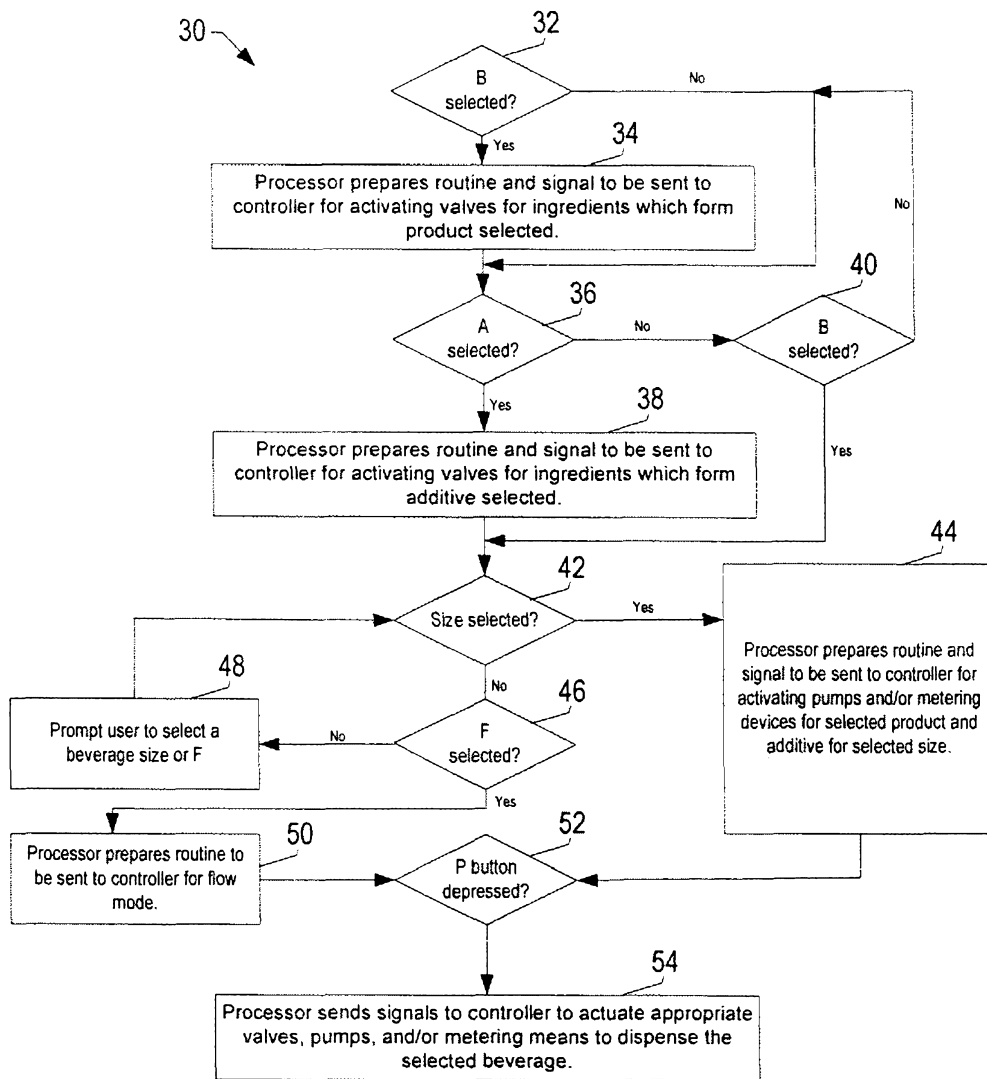

FIG. 3