



US00D995386S

(12) **United States Design Patent**
Alesi et al.

(10) **Patent No.:** **US D995,386 S**

(45) **Date of Patent:** **** Aug. 15, 2023**

(54) **STEERING WHEEL COVER**

D932,961 S * 10/2021 Kawahata D12/175
D937,717 S * 12/2021 Jantz D12/177
D969,690 S * 11/2022 Li D12/177

(71) Applicant: **Custom Accessories Inc.**, Richmond,
IL (US)

(72) Inventors: **Vincent A. Alesi**, Richmond, IL (US);
Anthony Salvatore Ferenzi, Richmond,
IL (US)

(73) Assignee: **Custom Accessories Inc.**, Richmond,
IL (US)

(**) Term: **15 Years**

(21) Appl. No.: **29/812,186**

(22) Filed: **Oct. 20, 2021**

(51) **LOC (14) Cl.** **12-16**

(52) **U.S. Cl.**
USPC **D12/177**

(58) **Field of Classification Search**
USPC D12/175, 176, 177, 400; D11/120;
D21/398, 400, 707

CPC ... B62D 1/00; B62D 1/02; B62D 1/04; B62D
1/043; B62D 1/046; B62D 1/06; B62D
1/065; B62D 1/10; B62D 1/11; B62R
21/203

See application file for complete search history.

(56) **References Cited**

U.S. PATENT DOCUMENTS

D704,109 S * 5/2014 Shen D12/177
D710,272 S * 8/2014 Shen D12/177
D712,806 S * 9/2014 Alesi D12/177
D744,392 S * 12/2015 Pittman D12/177
D809,441 S * 2/2018 Simmons D12/177
D827,522 S * 9/2018 Villamizar D12/176
D831,549 S * 10/2018 Simmons D12/177
D861,558 S * 10/2019 Huang D12/177
D902,810 S * 11/2020 Lee D12/177
D910,512 S * 2/2021 Shen D12/177

OTHER PUBLICATIONS

Steering Wheels. (Design—© Questel) orbit.com. [Online PDF
compilation of references] 53 pgs. Print Dates Range Nov. 30,
2022-Sep. 14, 2021 [Retrieved Mar. 17, 2023].*

(Continued)

Primary Examiner — George D. Kirschbaum

Assistant Examiner — Suzanne E Tisdell

(74) *Attorney, Agent, or Firm* — Leydig, Voit & Mayer,
Ltd.

(57) **CLAIM**

The ornamental design for a steering wheel cover, as shown
and described.

DESCRIPTION

FIG. 1 is a perspective view taken from the front, top and
right side of a steering wheel cover showing our new design.
FIG. 2 is a perspective view taken from the back, bottom,
and left side thereof.

FIG. 3 is a top plan view thereof.

FIG. 4 is a bottom plan view thereof.

FIG. 5 is a right side elevation view thereof.

FIG. 6 is a left side elevation view thereof.

FIG. 7 is a rear elevation view thereof.

FIG. 8 is a front elevation view thereof.

FIG. 9 is an enlarged detail of the steering wheel cover of
FIG. 8.

FIG. 10 is an enlarged detail of the steering wheel cover of
FIG. 2; and,

FIG. 11 is an enlarged detail of the steering wheel cover of
FIG. 2, taken from a lower point on the cover.

1 Claim, 11 Drawing Sheets

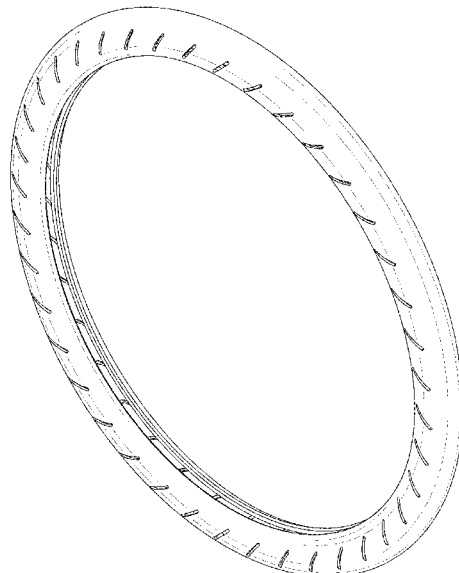

(56)

References Cited

OTHER PUBLICATIONS

West Llama Microfiber Leather Car Steering Wheel Cover. Amazon. May 22, 2020. <https://www.amazon.com/West-Llama-Microfiber-Steering-Anti-Slip/dp/B0892CGD56?th=1>.*

Steering Wheel Cover. Before 2023. Tt&iL. <https://ttl9.com/products/steering-wheel-cover-new-fluffy-anti-skid-segmented-protector-safe-and-non-slip-car-accessory-and-durable-easy-to-install-for-steering-wheels-of-universal-fit-99-car-suede-material-red>.*

D Steering Wheel Cover Cut. Amazon. Dec. 13, 2020. <https://www.amazon.de/-/en/Steering-Wheel-Cover-Cut-Breathable/dp/B08QGPWSS8>.*

* cited by examiner



FIG. 1

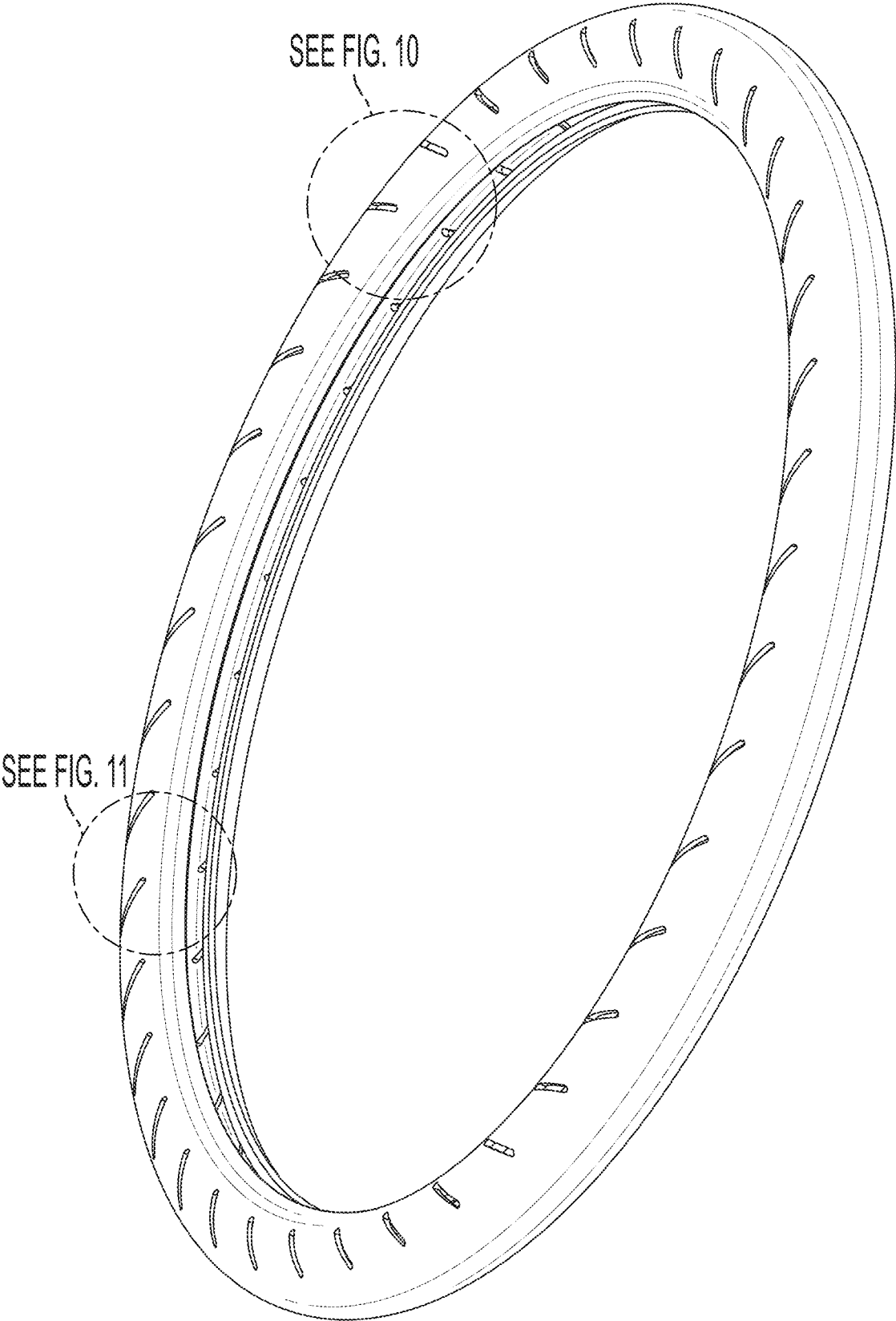

FIG. 2



FIG. 3



FIG. 4

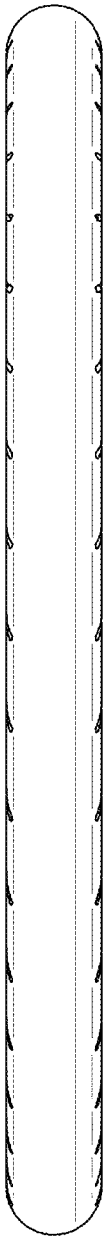

FIG. 5

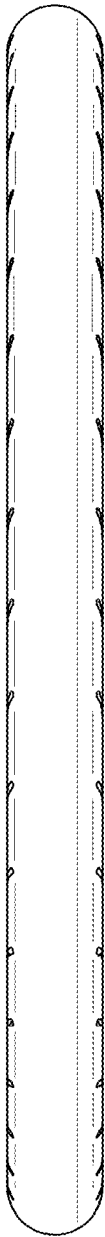

FIG. 6

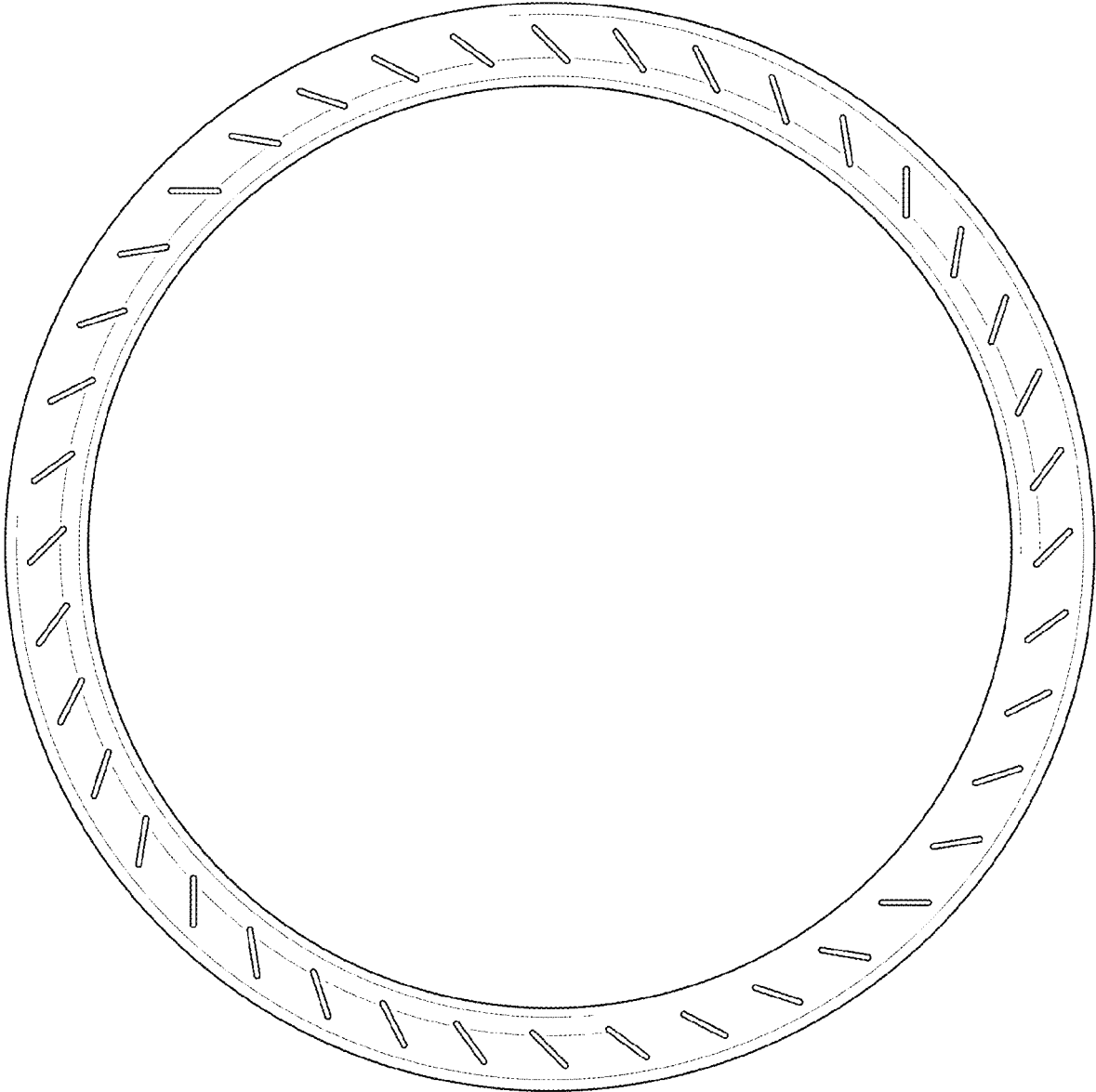

FIG. 7

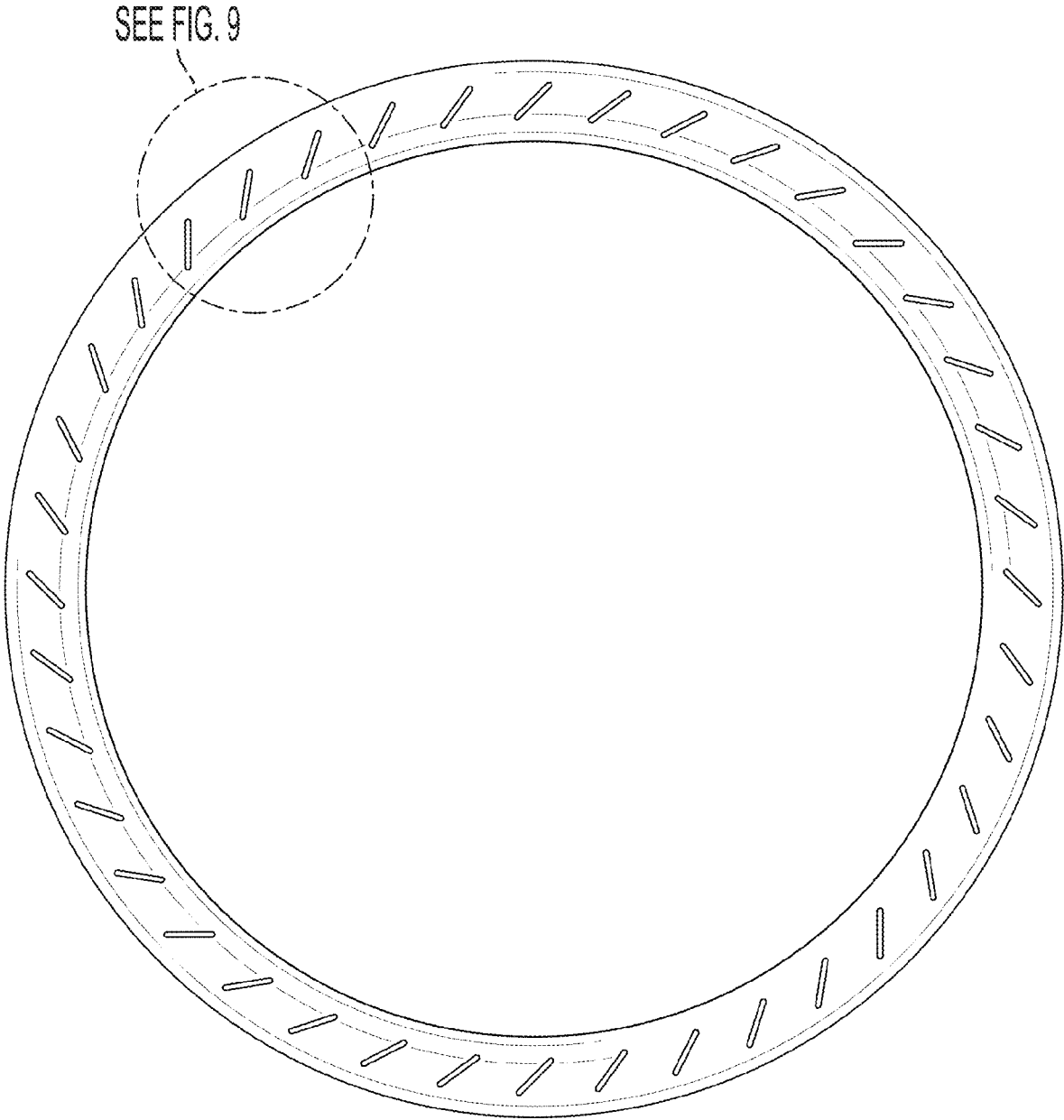

FIG. 8

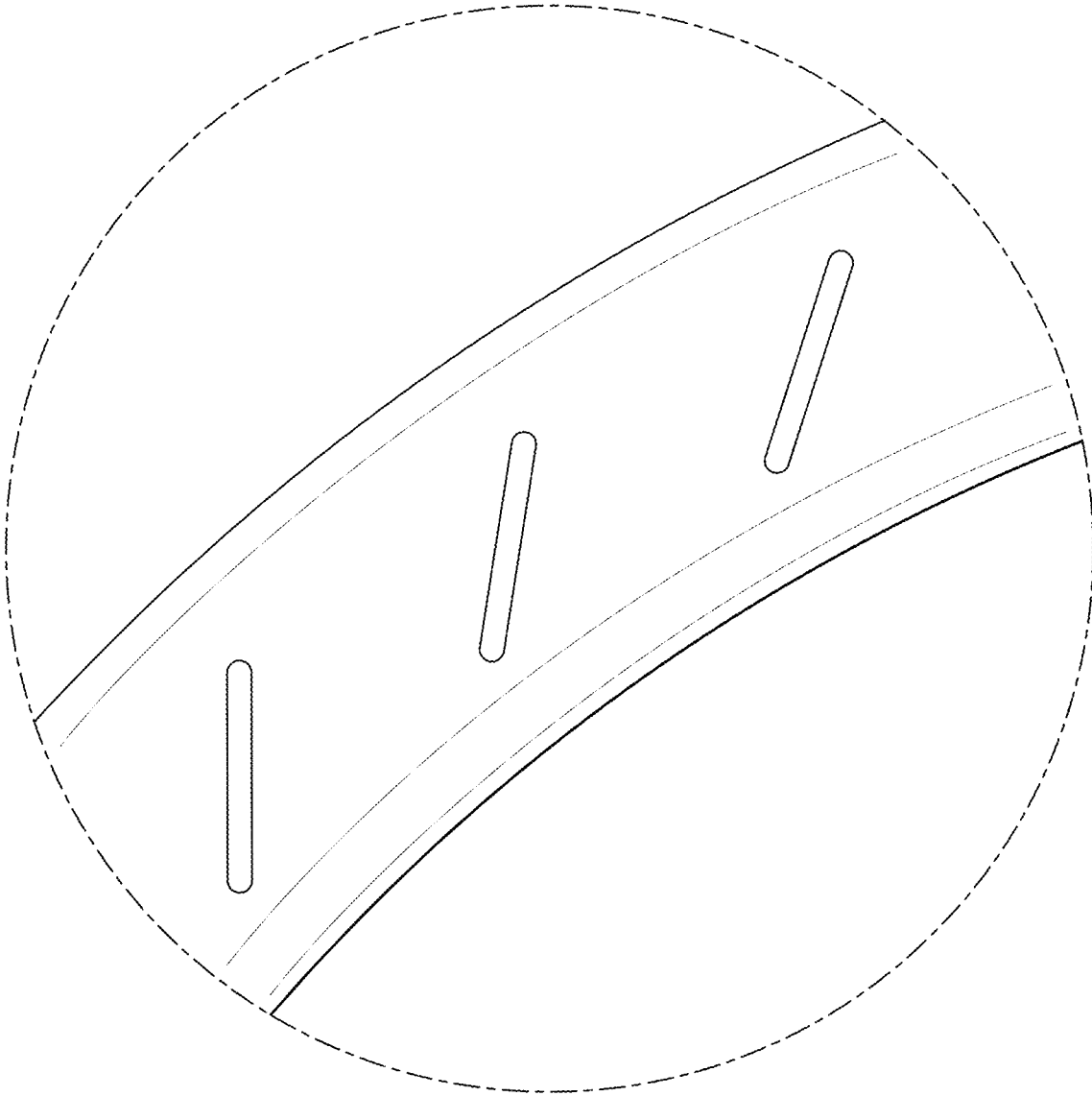

FIG. 9

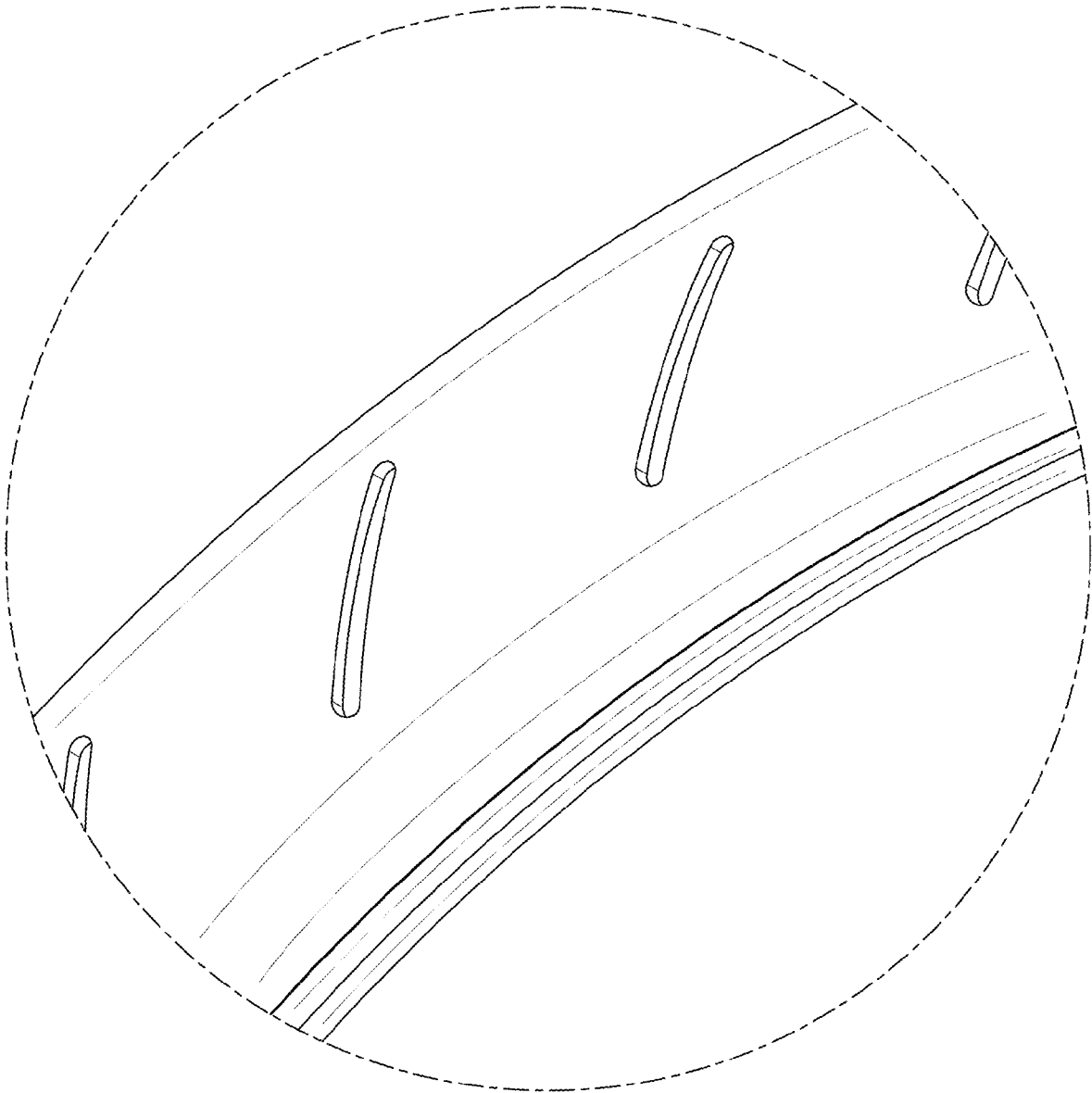

FIG. 10

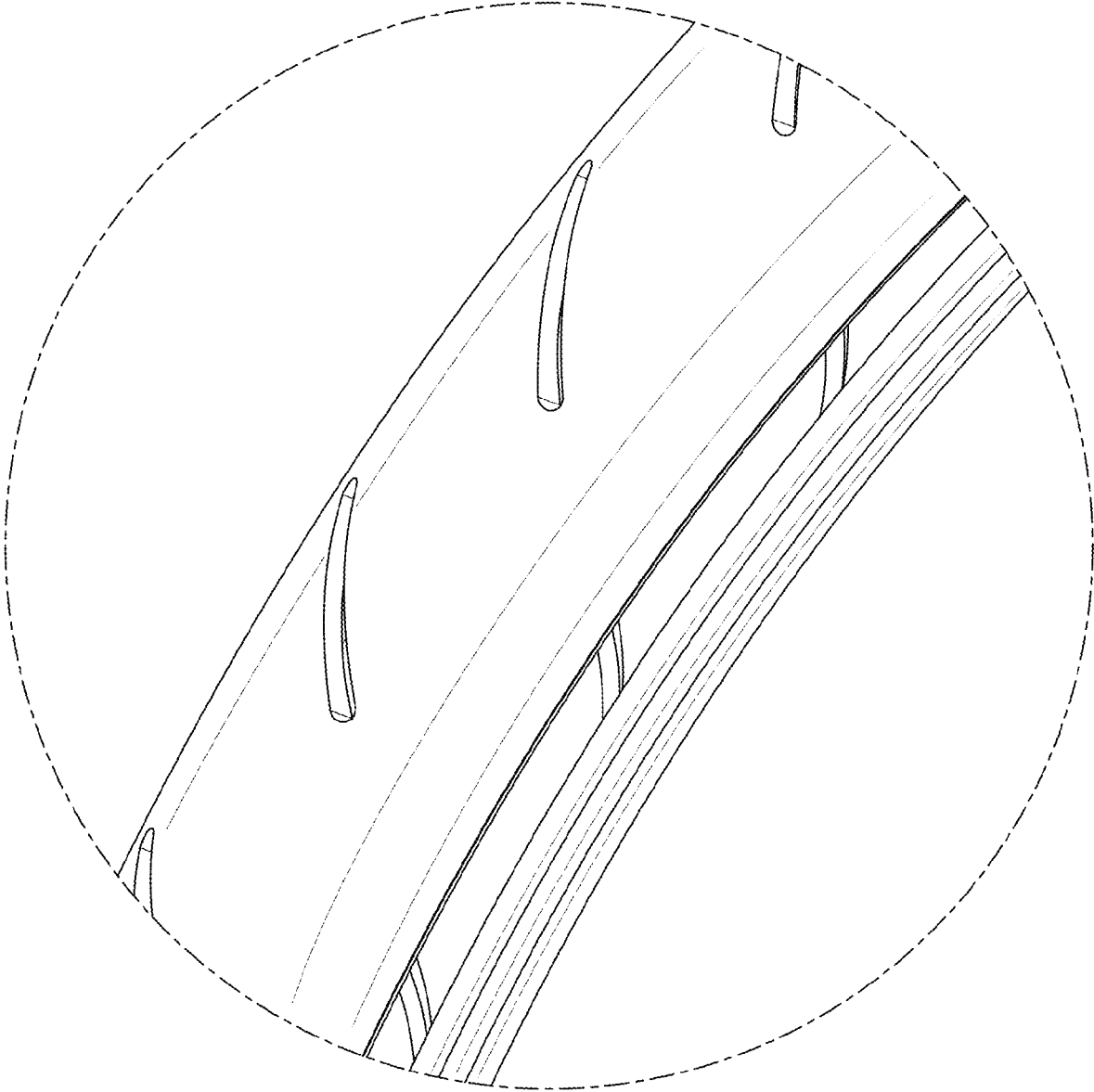

FIG. 11