



- (51) International Patent Classification:
H04W 24/04 (2009.01)
- (21) International Application Number:
PCT/EP2013/054752
- (22) International Filing Date:
8 March 2013 (08.03.2013)
- (25) Filing Language: English
- (26) Publication Language: English
- (30) Priority Data:
12159019.4 12 March 2012 (12.03.2012) EP
12195592.6 5 December 2012 (05.12.2012) EP
- (71) Applicant: SECURITAS DIRECT AB [SE/SE]; Box 392, S-201 23 Malmö (SE).
- (72) Inventors: HEDERSTIERNA, Fredrik; Olivias väg 14, S-237 42 Bjärred (SE). MUNTS, Philip Alan; Möllegårdsvägen 12, S-23594 Vellinge (SE).
- (74) Agent: Persson, Albin; Hansson Thyresson Patentbyrå AB, Box 73, S-201 20 Malmö (SE).

- (81) Designated States (unless otherwise indicated, for every kind of national protection available): AE, AG, AL, AM, AO, AT, AU, AZ, BA, BB, BG, BH, BN, BR, BW, BY, BZ, CA, CH, CL, CN, CO, CR, CU, CZ, DE, DK, DM, DO, DZ, EC, EE, EG, ES, FI, GB, GD, GE, GH, GM, GT, HN, HR, HU, ID, IL, IN, IS, JP, KE, KG, KM, KN, KP, KR, KZ, LA, LC, LK, LR, LS, LT, LU, LY, MA, MD, ME, MG, MK, MN, MW, MX, MY, MZ, NA, NG, NI, NO, NZ, OM, PA, PE, PG, PH, PL, PT, QA, RO, RS, RU, RW, SC, SD, SE, SG, SK, SL, SM, ST, SV, SY, TH, TJ, TM, TN, TR, TT, TZ, UA, UG, US, UZ, VC, VN, ZA, ZM, ZW.
- (84) Designated States (unless otherwise indicated, for every kind of regional protection available): ARIPO (BW, GH, GM, KE, LR, LS, MW, MZ, NA, RW, SD, SL, SZ, TZ, UG, ZM, ZW), Eurasian (AM, AZ, BY, KG, KZ, RU, TJ, TM), European (AL, AT, BE, BG, CH, CY, CZ, DE, DK, EE, ES, FI, FR, GB, GR, HR, HU, IE, IS, IT, LT, LU, LV, MC, MK, MT, NL, NO, PL, PT, RO, RS, SE, SI, SK, SM, TR), OAPI (BF, BJ, CF, CG, CI, CM, GA, GN, GQ, GW, ML, MR, NE, SN, TD, TG).

[Continued on next page]

(54) Title: A METHOD FOR HANDLING INCONSISTENCIES IN A HOME WIRELESS SYSTEM

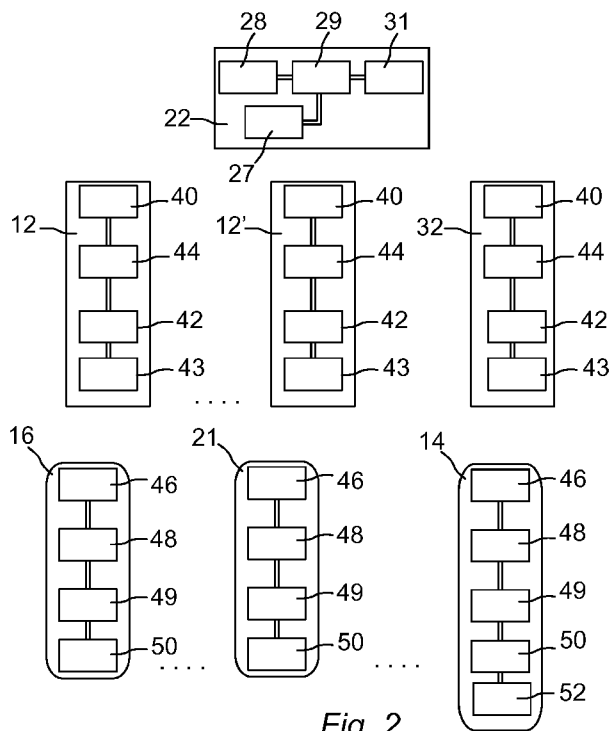

Fig. 2

(57) Abstract: A method of handling inconsistencies in a home wireless system wherein the home wireless system comprises a plurality of peripheral wireless nodes (14; 16; 19; 21; 23;), a first gateway (12) having wireless communication means for communicating with and controlling associated peripheral wireless nodes, at least one second gateway (12'; 32), and a Remote Central Monitoring Station, RCMS. The method comprises generating in said RCMS an updated home wireless system configuration characteristic on the basis of the number of and characteristics of peripheral wireless nodes in said home wireless system, transmitting from said RCMS said updated home wireless system configuration characteristic to and storing said home wireless system configuration characteristic in said first gateway (12), repeatedly forwarding said updated home wireless system configuration characteristic from said first gateway (12) to said at least one second gateway (12'; 32), and comparing said updated home wireless system configuration characteristic with a previously stored home wireless system configuration characteristic.

WO 2013/135584 A1

Declarations under Rule 4.17:

- *as to applicant's entitlement to apply for and be granted a patent (Rule 4.17(ii))*
- *as to the applicant's entitlement to claim the priority of the earlier application (Rule 4.17(iii))*

Published:

- *with international search report (Art. 21(3))*
- *before the expiration of the time limit for amending the claims and to be republished in the event of receipt of amendments (Rule 48.2(h))*

A METHOD FOR HANDLING INCONSISTENCIES IN A HOME WIRELESS SYSTEM

TECHNICAL FIELD

5 **[0001]** The invention relates to a method and a device for controlling a home wireless system. The home wireless system in general can be any type of wireless system comprising a plurality of peripheral wireless nodes, such as an intruder alarm. Specifically it can be a security system having a plurality of wireless detectors sensitive to the presence or passage of persons and
10 objects communicating with a gateway.

PRIOR ART

[0002] Home wireless systems in general comprise a plurality of wireless nodes that can be connected to a communication system through a node
15 control unit or a control panel. An application of home wireless systems is alarm systems. Security and alarm systems used today normally comprise a control panel also referred to as a gateway that is connected to a central station, either by a telephone line or by a wireless telecommunications system such as GSM or other radio frequency systems. The connection also can be
20 through the internet. The gateway can be provided with input means or be activated and controlled by control device such as a keypad which can be a wireless remote device.

[0003] The alarm system can be armed in different ways and into different alarm system states, such as "Disarmed", "Armed Home" and "Armed Away".
25 If the system is set to "Disarmed" it will not alarm to perimeter or interior detectors. Still, fire detectors, other gas detectors, flooding events, power break down events and similar detectors normally will be armed also in the "Disarmed" state. If the alarm system is set to a first armed state referred to as "Armed Home" the alarm system will generate an alarm at the occurrence of
30 a breach of a first group of selected detectors such as perimeter detectors and selected interior detectors, but not to a breach of the interior detectors in general. If the system is set to a second armed state referred to as "Armed

Away" it will alarm to a breach of the perimeter or interior detectors and normally to all types of detectors.

[0004] The state of the system is determined by the needs of the occupants of the premises. If all of the occupants are leaving the premises then the alarm system should be set to "Armed Away". If the occupants will be staying within the premises for an extended period of time then the alarm system can be set to "Armed Home". This alarm setting can be appropriate for instance when the occupants are sleeping within the premises or are staying within a defined part thereof. For other scenarios the alarm system should be set to "Disarmed".

[0005] In the "Armed Home" state a selected group of detectors is armed. In various embodiments the selected group of detectors includes the perimeter detectors and interior detectors covering sections of the premises that are not used by the occupants. Each installation can be set up with different detectors included in the selected group.

[0006] A prior art alarm system is disclosed in US6895082 and comprises one alarm unit in combination with a line seize module. The alarm unit includes a transmitter/receiver, a control panel function, a key pad, an input/output port connected to a telephone line and an auto dialer for normally communicating with a remote monitoring station over the public switched telephone network.

[0007] US20060132303 discloses an RFID security network using system component diversity and system spatial diversity. The security network includes a plurality of network base units, each communicating with a plurality of transponders, or security transmitters. Through appropriate distributive placement of the plurality of base units, along with appropriate placement of the transponders, the redundancy and reliability of the RF communication links between one or more base units and one or more transponders is increased.

[0008] US8022843 discloses a wireless sensor network in an aircraft. A plurality of wireless sensors is provided together with a plurality of wireless routers. Multiple routers may send data to one gateway to provide redundan-

cy. Signals from sensors can be routed through different routers to reach a gateway.

[0009] Within any one security network in accordance with US20060132303, and at any one particular time, there will generally be only one base unit whose controller function has been assigned to be the master controller for that security network. All other controller functions within other base units will generally be slaved to the master controller. The base unit whose controller function is presently the master controller may sometimes be termed the master controller. The term gateway in the document refers to the functional capability of a base unit that includes a telecom interface. Each base unit can communicate with at least one other base unit and is capable of routing. Each base unit has a unique address.

[0010] When there are multiple controller functions installed in a single security network in accordance with US20060132303, the controller functions arbitrate among themselves to determine which controller function shall be the master controller for a given period of time. The preferred arbitration scheme consists of a periodic self-check test by each controller function, and the present master controller may remain the master controller as long as its own periodic self-check is okay and reported to the other controller functions in the security network. If the present master controller fails its self-check test, or has simply failed for any reason or been disabled, and there is at least one other controller function whose self-check is okay, the failing master controller will abdicate and the other controller function whose self-check is okay will assume the master controller role. In the initial case or subsequent cases where multiple controller functions (which will ideally be the usual case) are all okay after periodic self-check, then the controller functions may elect a master controller from among themselves by each choosing a random number

[0011] The gateway of a home wireless system acts as a system or network controller in the home or in a building. A drawback of prior art systems is that a failure of the gateway can disable a complete installation of a home

wireless system. In alarm systems such a failure could be extremely inconvenient.

[0012] An object of the invention is to overcome the drawback of prior art systems and to decrease substantially the vulnerability of such systems. At least one second network controller or gateway is installed in the home wireless system and a further object of the invention is to improve the process of binding wireless devices to an available gateway. In various embodiments of the invention a consistent configuration within the system is also achieved.

10 SUMMARY OF THE INVENTION

[0013] In accordance with the invention a method of controlling a home wireless system is provided. The home wireless system comprises a plurality of wireless nodes including a first gateway and at least one second gateway and at least one wireless peripheral device. The home wireless system forms an installation that can include a conventional home security system that comprises at least one wireless alarm detector and at least two gateways. Each wireless peripheral device repeatedly runs through a link establishment process and is then bound or associated to one gateway.

[0014] Generally, a communication path is established between the wireless peripheral device and the associated gateway through a link establishment procedure or a link setup process. The link setup process comprises a link scan, also referred to as discover, a link request and finally a link response. After finalizing the link setup process any communication to and from remote devices is controlled by the associated gateway. In accordance with the invention each gateway is also designed to operate as a system controller in relation to any external systems and a remote central monitoring station. Gateways of the system cooperate to automatically distribute system control functions. Each gateway in a multiple gateway cooperative controls a subset of the home wireless system forming a physical installation.

[0015] Each wireless peripheral device is associated or bound to one gateway for communication. Each gateway instructs all bound peripheral de-

vices how proceed with the wireless communication. Any messages created in a peripheral device are communicated through and acknowledged by the associated gateway.

[0016] Each wireless peripheral device attempts to establish a link to a gateway, should communicated messages sent to the bound gateway not be acknowledged as expected. After establishing a link to and thus binding to a gateway the non-acknowledged message is sent again. In various embodiments wireless peripheral devices or nodes automatically perform a link establishment process referred to as a login procedure when binding to a gateway. The login procedure is used also when the wireless peripheral device establishes a link to a gateway a first time. In the login procedure an identification message is broadcast by the wireless peripheral device. The broadcast of an identification message corresponds to a link scan.

[0017] Each gateway receiving the identification message from a wireless peripheral device would be able to bind the wireless peripheral device to itself by responding to the identification message in a predefined way. In various embodiments each gateway that received the identification message delays the transmission of a login or link request message in accordance with a set of rules. The set of rules used for determining the delay can be based on different metrics, such as signal quality metric, previous ownership metric or preassigned rank metric. These metrics are further explained below.

[0018] When the wireless peripheral device receives the login request message a link or login response signal is transmitted to complete the login procedure. In various embodiments the login request message includes a session encryption key that the gateway and peripheral device can utilize for secure transmission from then on for every message in each direction.

[0019] Each gateway is provided with a first set of communication means for communicating with a remote security server and with a second set of communication means for communicating with peripheral devices and other gateways. At least the second set of communication means are designed for wireless communication. Peripheral devices comprise corresponding means for wireless communication with the gateway.

[0020] All nodes share one radio frequency (RF) channel. However, each node must be able to send and receive RF messages to and from other nodes within its subset of the installation while ignoring messages from any other subset. In various embodiments each gateway acts as a master with regard to an RF network comprising the gateway and at least one wireless peripheral device. Other gateways act as masters for their respective RF network.

[0021] In various embodiments the RF channel can manually or automatically be changed in case of detecting noise, jamming or other RF transmission problems on the current RF channel. The peripheral devices will adapt to the channel change by logging into the new RF channel at the next transmission.

[0022] Each gateway and each peripheral device it controls use specific addresses included in messages. As a result the RF networks are partitioned by a form of CDMA (Code Division Multiple Access). Each gateway will only process messages from the peripheral nodes it controls, and it will ignore messages from peripheral nodes it does not control. Likewise, each peripheral node will only process messages from its controlling gateway.

[0023] In various embodiments the gateways used in an installation have a longer range of use than the wireless peripheral devices. Some reasons for a better performance can be AC mains power, better RF input filtering, better antennas, and radio diversity. Because of this, multiple gateways may be more likely to be able to communicate with each other, in large premises, than every node is able to communicate with every gateway. By placing gateways strategically within premises, it can be guaranteed that every peripheral node has an adequate RF communication link with at least one gateway. In installations where the gateways can all communicate with each other, further improved system performance will be provided.

[0024] In various embodiments a gateway receiving messages intended for gateways of other installations processes such messages for creating metrics and for monitoring also other installations or systems. Any processed metrics can be used for finding network problems or different kinds of sabotage conditions. The RF communication link between gateways also can be

utilized for supervising the network. This could be used for detecting problems caused by RF noise, or intentional sabotage. If a gateway detects or suspects an RF trouble-condition, it can temporary increase the frequency of a supervision cycle on other gateways, to quicker detect and act upon RF
5 trouble.

[0025] In an installation all wireless peripheral devices must be distributed automatically among a pool of gateways. Furthermore, if a gateway fails, its peripheral nodes must be redistributed among the pool of surviving gateways. In various embodiments an RF protocol login procedure can be used.
10 When a wireless peripheral device starts up it begins broadcasting an identification message. Every gateway that receives the identification message will try to respond with a login request message. By imposing rules or metrics in the RF protocol login procedure it is possible to proceed further with one gateway only by delaying the gateway login request message.

[0026] One metric can be based on link quality. This metric can comprise radio signal quality based on RF signal strength (RSSI), Link Quality Indicator (LQI) that measures the error in the incoming modulation of successfully received packets (packets that pass the CRC criterion) and other similar properties. The better signal quality for the identification message received in a
20 gateway the shorter the delay. Thus, gateways "closer" (better RF link quality) are favoured and gateways "farther" (worse RF link quality) are disfavoured for capturing a particular peripheral node.

[0027] Another metric can be based on previous link status in combination with history ownership. If a previous communication link between a gateway
25 and a wireless node had a high quality level a shorter delay is selected. If a gateway has previously owned a peripheral node, the shorter the delay. This results in a more stable network topology; a peripheral node normally will not alternate between two gateways with equal signal quality metrics.

[0028] A further metric can be based on preassigned rank. A particular
30 gateway can be favoured and be instructed to use a shorter delay. In this way more wireless peripheral devices will be bound to this gateway. Different metrics can be combined.

[0029] In various embodiments a fail-over procedure is automatically initiated if a gateway fails. In such a case its peripheral nodes are automatically and transparently transferred to another surviving or operative gateway. In a single gateway installation, a peripheral node that has an event (such as an alarm) to report, will attempt to send an RF message to the bound or associated gateway. If the gateway fails to acknowledge the message, the peripheral node will retry a few times and then begin the login procedure again by broadcasting the identification message.

[0030] From a peripheral node's perspective, fail-over in a multiple gateway cooperative is no different from a situation where the link is lost to a single gateway. If a gateway fails, the next time a peripheral node it owned attempts to transmit a message, it will fail and begin the login procedure again by broadcasting the identification message. This time, however, another operative gateway will send a login request message first and capture the peripheral node. After the peripheral node has completed the login procedure, it will transmit again the original event message to its new RF master gateway. Thus, fail-over from a failed gateway to a surviving gateway has occurred automatically and transparently.

[0031] A new link establishment process will also take place if the communication link between a gateway and a wireless node is broken. This may happen when radio signals are blocked or disturbed by objects or interference from other radio signal sources.

[0032] A home wireless system in general and an alarm system in particular has a large amount of system configuration information, such as alarm detector definitions, user PIN codes, gateway distribution, gateway assignments, etc.. The system configuration information should be persistent and distributed along all gateways in a multi-gateway installation. Unless the information is identical among the gateways the system may behave erratically. For example, if a door contact has been added to the system, and the door contact configuration has been pushed to one gateway but not to another, the door contact may or may not function correctly.

[0033] In various embodiments the persistent system configuration information is stored in a remote central monitoring station (RCMS). The information is pushed from the RCMS to the gateways of the installation.

5

BRIEF DESCRIPTION OF THE DRAWINGS

[0034] In order that the manner in which the above recited and other advantages and objects of the invention are obtained will be readily understood, a more particular description of the invention briefly described above will be rendered by reference to specific embodiments thereof which are illustrated
10 in the appended drawings.

[0035] Understanding that these drawings depict only typical embodiments of the invention and are not therefore to be considered to be limiting of its scope, the invention will be described and explained with additional specificity and detail through the use of the accompanying drawings in which:

15 Fig. 1 is a schematic view of an installation of a home wireless system controlled in accordance with one embodiment of the invention,

Fig. 2 is a schematic block diagram showing an embodiment of an installation in accordance with the invention,

20 Fig. 3 is a schematic flow chart of a general link establishment process of a wireless peripheral device used in accordance with the invention,

Fig. 4 is a schematic flow chart showing a process of a wireless peripheral device in a home wireless system in accordance with the invention including a link establishment process,

25 Fig. 5 is a schematic flow chart showing a process in a network controller in a home wireless system in accordance with the invention including a link establishment process, and

Fig. 6 is a schematic flow chart showing a process in a network controller in a home wireless system in accordance with the invention including synchronization of persistent configuration.

30

DETAILED DESCRIPTION

[0036] In the embodiment shown in Fig. 1 a home wireless system is installed in a building 10. The home wireless system is an alarm system installation and comprises a plurality of wireless peripheral nodes including wireless peripheral devices, a first gateway 12 and a second gateway 12'. One
5 wireless peripheral node is a first infrared detector 14 mounted in the corner of a room close to the ceiling. The first infrared detector 14 has a sensing area that covers the first gateway 12. A first perimeter alarm detector 16 is mounted at a window 17 in the same room. The infrared detector operates in
10 a conventional manner to detect presence and movements of objects emitting infrared radiation. The perimeter alarm detector also operates in a conventional manner to detect when a door or a window is opened. In various embodiments the perimeter alarm detector comprises a magnetic sensor that will detect when a magnet attached to the door or window is moved.

[0037] A second gateway 12' is arranged in a second room separated from the room where the first gateway 12 is arranged. A second infrared detector 14' is mounted in the same room as the second gateway 12' to cover it within its operative area and a second perimeter alarm detector 16' is mounted at a window 17' in the same room. A keypad 19 is mounted close to a front door
20 of the building 10. The keypad 19 is used by an operator of the alarm system to arm and to disarm the alarm system. Also the keypad 19 is a wireless peripheral node. The front door 20 is covered by a third perimeter alarm detector 21. Another type of wireless peripheral device is a smoke detector 23 mounted in the ceiling of building. In various embodiments a plurality of
25 smoke detectors 23 are arranged throughout the building 10 to ensure that fire can be detected at an early stage.

[0038] Depending on different circumstances the first gateway 12 and the second gateway 12' are connected to a remote central monitoring station 22 either through a wired connection 24 or through a wireless connection. The
30 connection to the remote central monitoring station 22 can also be through the internet 26. The wired connection 24 can be part of a public switched telephone network 25. In various embodiments the remote central monitoring

station 22 comprises an interface module 27, a database 28 and a web server 29. The database 28 stores installation and application data relating to the installation including all wireless network nodes and alarm settings.

[0039] During initial installation of a prior art system each peripheral node
5 attaches to the single gateway in accordance with a specific login procedure. The peripheral node broadcasts an RF signal comprising an identification message including a unique identification number referred to as the node ID. The single gateway receives the broadcast identification message and examines the node ID. If that node ID is part of the gateway's installation, it re-
10 sponds to the identification message with the transmission of a login request message specifically addressed to the peripheral node that broadcast the identification message. In various embodiments installation and application data including the node ID of all peripheral nodes included in an installation are stored in the remote central monitoring station 22 and are transferred to
15 the gateway. A home wireless system installation can comprise a plurality of different applications, such as alarm, monitoring, measuring and other services.

[0040] In various embodiments the login request message includes a temporary session encryption key that is used by the gateway and the peripheral
20 node for communicating in both directions. After receiving the login request message the peripheral node responds with the transmission of a login response message specifically addressed to the gateway to complete the login procedure. All RF messages sent from a wireless peripheral device are acknowledged by the gateway that receives and processes the message in
25 an acknowledgement procedure.

[0041] In an installation in accordance with the invention as shown in Fig. 1 a first gateway 12 and a second gateway 12' are included in the installation. Both gateways are connected to the remote central monitoring station 22 and have received information regarding the installation. The remote central monitoring station 22 also comprises conventional means for receiving alarm signals from gateways of an installation. The installation procedure of the instal-
30 lation shown in Fig. 1 starts with the same sequence that is described above.

A wireless peripheral device, such as the first infrared detector 14, broadcasts an identification message that could be received by the first gateway 12 and the second gateway 12'.

[0042] In accordance with the invention only one gateway binds the broadcasting wireless peripheral device to itself. In various embodiments a gateway that receives an identification message delays the transmission of the login request message. The delay is based some metrics. In one embodiment of the invention the metrics is a signal quality metric. A gateway receiving the identification message measures or determines the signal quality of the received signal. The better the signal quality of the identification message received by the gateway the shorter the delay.

[0043] As a result a gateway arranged in such a relation to the peripheral device that a better signal quality is achieved is favored before other present gateways. The favored gateway will be the first to send a login request message and consequently will bind the peripheral device to itself. Other gateways of the installation also may transmit login request messages but these will not be processed and accepted by the peripheral device because it then is already bound to the first gateway.

[0044] Another metric can be based on previous ownership or previous link status. If a peripheral node previously has been bound to a specific gateway with good communication link quality a shorter delay can be used by the gateway. This results in a more stable network topology; a peripheral node will not alternate between two gateways with equal signal quality metrics.

[0045] A further metric can be based on preassigned rank. In some installations it would be preferred to bind a specific gateway to a specific peripheral device. In such cases the delay in the gateway can be shortened. The different metrics can be combined in an installation.

[0046] The described login procedure also provides redundancy and an automatic fail-over function. Should a gateway bound to one or a plurality of wireless peripheral devices fail all bound wireless peripheral devices automatically and transparently will be transferred to another gateway. In various embodiments the acknowledgement procedure is used to ensure this func-

tion. If no acknowledgement message is received in a wireless peripheral device after transmitting a message, the wireless peripheral device will retry a few times within a comparatively short time period. The message sent by the wireless peripheral device could be an alarm message, a periodic status message or another type of message. A periodic status message is broadcast by all peripheral devices at some intervals.

[0047] In the embodiment shown in Fig. 1 the first infrared detector 14 which is bound to the first gateway 12 detects movement of an object in the detection area (marked). An alarm signal message is transmitted and should be received and processed by the first gateway 12, which is associated with and previously has been bound to the first infrared detector 14. However, for some reason the first gateway is not able to transmit an acknowledge signal or for some reason the acknowledge signal is blocked or disturbed. After a few attempts of sending the message again the first infrared detector will begin the login procedure again by broadcasting the identification message.

[0048] Since the identification message is broadcast all gateways in the installation receive the identification message. If the previously associated gateway, that is the first gateway 12, does not respond the second gateway 12' will respond with a login request message including a temporary session encryption key. The first infrared detector 14 then will bind to the second gateway 12' by sending a login response signal using the temporary session encryption key received from the second gateway 12'. Following the login procedure the original alarm signal message is again transmitted also with use of the temporary session encryption key received from the second gateway 12'. After receiving the original alarm signal the second gateway 12' then can send an alarm message to the remote central monitoring station 22 in accordance with normal routines.

[0049] Where the first gateway 12 as well as the second gateway 12' receive and process the identification message broadcast by the first infrared detector 14 a metric as set out above will be utilized. As a result either the first gateway 12 or the second gateway 12' will transmit the login request message. Using the metric based on signal quality or signal strength the first

gateway 12 will be applying a shorter delay and be the first gateway to respond. Also using the metric based on previous ownership or previous link status will result in the first gateway 12 responding first and thereby binding the first infrared detector 14. The third metric based on a predefined setup or
5 assignment may lead to another result, should the second gateway 12' be a higher ranked unit.

[0050] A situation similar to a failure situation involves a gateway restart. Since the session encryption keys between the gateway and its peripheral nodes are temporary, all nodes will be marked logged out when the gateway
10 restarts. However, a peripheral node does not know it has been logged out until it attempts to send the next RF message (perhaps an alarm message, perhaps only periodic status). That message transmission and its retries, using the previous temporary session encryption key, will fail, and the peripheral node will begin the login procedure again by broadcasting the identification
15 message. After it has completed login, will transmit the original event message again using the new temporary session encryption key.

[0051] In the embodiment shown in Fig. 1 a small storeroom 34 is arranged as an annex connecting to the building 10. A third perimeter alarm detector 36 is arranged at a storeroom door 38. Due to fact that several walls
20 separate the third perimeter alarm detector 36 and the first gateway 12 radio frequency signals that are transmitted from the third perimeter alarm detector 36 do not reach the first gateway 12 in a satisfying way. The range of the third perimeter alarm detector 36 is indicated at line 37. The shorter distance and fewer walls in respect of the second gateway 12' allows it to properly
25 receive the radio signals transmitted by the third perimeter alarm detector 36.

[0052] During a login procedure initiated by the third perimeter alarm detector 36 no login response message is transmitted from the first gateway 12 because it does not receive signals having appropriate signal qualities. In various embodiments the gateways in an installation are provided with more
30 powerful radio transmitting means than the wireless peripheral devices. This could be because the gateways comprise higher capacity power supplies or are connected to a power line. The second gateway 12' receives a radio sig-

nal that complies with presently applied standards and sends a login response message in accordance with the procedure described above.

[0053] The first gateway 12 still can be capable of communicating with the second gateway 12' as a result of the more powerful radio transmitting means and may communicate information about the third perimeter alarm detector 36. By placing gateways strategically within a building it is possible to guarantee that every peripheral node has an adequate RF link with at least one gateway. As long as the gateways can all communicate with each other, the installation will function properly. To achieve full redundancy the installation should include enough gateways for every peripheral node to be able to communicate with at least two gateways.

[0054] An installation such as the alarm system shown in Fig. 1 holds a large amount of dynamic state information, such as arm state, alarm status, peripheral battery status, etc. in a total system state information dataset. Similar information is stored also in other types of home wireless systems. An alarm system with distributed gateways operating as system controllers should synchronize state among the controllers. However, in various embodiments only a small subset of the total system state information dataset needs to be strictly synchronized for successful operation.

[0055] Many data items, especially those pertaining to peripheral nodes, can be recreated as necessary. In accordance with various embodiments of the invention only higher level, abstract system state changes (e.g. entry alarm) rather than low level events (e.g. a specific smoke detector reporting low battery status) are synchronized. As a further example, only the gateway a peripheral node is attached to really needs to track the peripheral's contact status. If that gateway fails, and the node logs into another gateway, after completing login the peripheral node will send the new gateway a contact state message containing the violation state of all the node's detector contacts. This scheme minimizes the amount of information that needs to be synchronized between gateways in the cooperative, and minimizes also the resulting RF message traffic.

[0056] In various embodiments a second gateway can utilize the RF communication link of another gateway for tunnelling messages to a remote central monitoring station (RCMS). For example if the second gateway up-link to RCMS is very slow or unreachable, or has a higher cost, another gateway
5 up-link can be utilized.

[0057] A home wireless system has a large amount of persistent system configuration information. An alarm system holds information such as alarm detector definitions, user PIN codes, etc. This configuration, which is stored in the central monitoring station and is pushed to each gateway from the central monitoring station, should be identical among the gateways in a multi-gateway installation or the system may behave erratically. For example, if a perimeter alarm detector has been added to the system, and the perimeter alarm detector configuration has been pushed to one gateway but not to another, the new perimeter alarm detector may or may not function correctly. It
10 is therefore important to guarantee that configuration is consistent among all the gateways in a multi-gateway installation. For this reason a home wireless system configuration characteristic can be generated and distributed from the RCMS to the gateways of the installation.

[0058] In various embodiments the remote central monitoring station, RCMS, generates a strictly increasing configuration revision number every time the installation's gateway configuration (which is shared by all gateways in the multi-gateway installation) changes. This configuration revision number is pushed as a configuration characteristic to each gateway along with whatever configuration data has changed.
20

[0059] Each gateway includes its configuration revision number in a periodic status messages that it sends to other gateways in the multi-gateway installation. When each gateway receives periodic status from another gateway, it compares its configuration revision number to that in the periodic status message. If the other gateway's configuration revision number is greater, indicating newer configuration, the receiving gateway will send a special report message to the central monitoring station and request a configuration
25
30 update. In this way, when new configuration is received in one gateway in the

multi-gateway, the changes will quickly propagate to all other gateways.

Normally, it is not possible for the central monitoring station to push new configuration to all the gateways in an installation directly, because a gateway is protected behind a network firewall or a similar protection scheme. In such
5 installations the central monitoring station has to wait until the gateway opens a communication session and sends out a report, through the firewall, to the central monitoring station. When the communication session is opened updated information can be transferred from the central monitoring station to the gateway.

10 **[0060]** In various embodiments an update of state or configuration could be detected by arranging the first gateway to calculate a checksum of all states and configuration. This checksum can then be monitored by any other gateway. If the checksum changes, the other gateway determines that the state or configuration is changed. Such a change can be used by the second
15 gateway to start an update as well.

[0061] Another characteristic than can be used to compare configurations would be the age of the configuration. This age could either be the age of the most recent change (timestamp calculated by the RCMS) or the age of the configuration download to the gateway (timestamp calculated by the gate-
20 way). If the age is calculated by the RCMS, it is effectively the same as the revision number characteristic described above, provided that time within whole system increases monotonically (as UTC time does).

[0062] The schematic view in Fig. 2 shows a basic installation with one remote central monitoring station 22, a first gateway 12, a second gateway
25 12' and a third gateway 32. A plurality of wireless peripheral devices is also included in the installation. The remote central monitoring station 22 normally is connected to and handles a plurality of installations. A database 28 stores separately data relating to each installation. Such data can include installation configuration and user or owner data. An interface module 27 allows users
30 to interact with the database and to change some settings of the installation. In various embodiments the interface module 27 is arranged to exchange data through the internet. A control and communications unit 31 controls the

function of the remote central monitoring station and the communication with all associated gateways. The control and communications unit 31 comprises a timing unit (not shown) such as a conventional clock.

[0063] Each gateway comprises first communication means 40 for communication with radio frequency signals and second communication means 42 for communication with remote units such as the remote central monitoring station 22. The second means for communication is capable of communicating over the internet, Ethernet, WiFi and/or over telephone lines. In various embodiments the second means for communication comprises cellular telephone module for communication by GSM, GPRS, 3G, 4G/LTE and similar telecommunication standards. Each gateway further comprises a central unit 44 with memory means and timing unit (not shown) such as a conventional clock.

[0064] The central unit 44 maintains in the memory means data relating to the installation and communication settings such as temporary encryption keys used during communication with associated wireless peripheral devices. The first communication means 40 is used also for communicating with other gateways present in the installation. A power unit 43 provides the power used by the gateway. In various embodiments the power unit 43 is connected to the mains of the premises.

[0065] Said first communication means 40 is arranged to receive and to detect the signal strength and the signal quality of radio signals. When a gateway 12 receives a radio signal comprising the identification message from a peripheral device the quality and strength of the signal is determined in said first communication means 40. A result of the determination is transferred to the central unit 44 where further analysis is performed based on which metric is used in the present system.

[0066] The memory means of the central unit 44 of the gateways also stores data relating to all bound wireless peripheral devices. In various embodiments the memory means of the central unit 44 of the gateways also stores data received from the remote central monitoring station relating to previously bound wireless peripheral devices and various ranks of different

wireless peripheral devices. These data can be used during a link establishment process as described above when other metrics are used.

[0067] Each wireless peripheral device basically comprises a wireless communication unit 46 used for all communication with a gateway, a sensor unit 48, a processing unit 49 and a power supply unit 50. Different wireless peripheral devices comprise different types of sensor units 48, such as infrared sensor, magnetic sensor, smoke detector, motion detector and temperature sensor. In various embodiments an image capturing device 52 such as a video camera or digital camera is also included in the wireless peripheral device. In the embodiment shown in Fig. 2 the image capturing device 52 is arranged in an infrared detector 14.

[0068] The link establishment process of a wireless peripheral device into the home wireless system is shown in Fig. 3. In various embodiments installation information comprising identification data, setup data and application data of each wireless peripheral device and data defining the type of wireless device is maintained in the remote alarm receiving centre 18. The installation information also is transferred to each one of the gateways of the installation. As shown in Fig. 3 a binding wireless peripheral device first is activated in block 54 and then initiates the link establishment process by broadcasting an identification message in block 56. The identification message includes an address of the wireless peripheral device.

[0069] The identification message is broadcast as a radio frequency signal (RF) and will be received by all gateways receiving a sufficiently strong radio signal. In accordance with the invention all gateways receiving the signal will apply a scheme before transmitting a reply message as set out above. The scheme will ensure that a reply message will be sent first from one responding gateway as a login request message as depicted in block 58. The login request message is directed specifically to the binding wireless peripheral device by including in the login request message the address of the binding wireless peripheral device. The login request message includes also an address of the responding gateway. If no login request message is received in

the binding wireless peripheral device the process will continue in block 56 by broadcasting the identification message again.

[0070] In various embodiments a temporary session encryption key is generated in the responding gateway. The temporary session encryption key is included in the login request message. The responding gateway and the binding peripheral node will use the temporary session encryption key from then on for every message in each direction. Each message will also be directed to a specific receiving gateway or wireless peripheral device by including in the message the appropriate address.

[0071] As soon as a login request message is received in the binding wireless peripheral device it will transmit a login confirmation message as depicted in in block 60. The login confirmation message is directed specifically to the responding gateway by the inclusion of appropriate address. As a result the link establishment process is completed, the wireless peripheral device is bound to one gateway and a communication path is established.

[0072] An operational process of a home wireless system in accordance with the invention shown in Fig. 4 includes a link establishment process as described above with reference to Fig. 3. When a login confirmation message is transmitted in the wireless peripheral device it will enter an operation mode as depicted in block 62. In an alarm installation it can correspond to an enabled mode where a sensor in the wireless peripheral device is enabled. Any event triggering a sensing unit of the wireless peripheral device, or presence of a previously occurred event (see below), will result the transmission of an alarm message as depicted in block 64. The message can also be an event message informing the gateway about low battery or other status information of the bound wireless peripheral device.

[0073] After transmitting the alarm or event message the wireless peripheral device checks in block 64 if an acknowledgement message is received from the bound gateway. During normal conditions an acknowledgement message is received and the wireless peripheral device returns to the operation mode in block 62. The alarm event or any other message is handled by the bound gateway in a conventional manner.

[0074] Should an acknowledgement message not be received, for instance because the bound gateway is malfunctioning or radio transmission is disturbed, a fail-over process is initiated and a check is made in block 68 if a predetermined number of retries of transmitting the event messages has
5 been reached. If this is not the case the process returns to block 64 and the event messages is again transmitted. If a predetermined number of retries has been made it is concluded that the bound gateway is more permanently out of order, or that no contact can be established. The process returns to block 56 and a new login process is initiated. When reaching block 62 a previously occurred and unacknowledged event signal still will be present. As a
10 result the process will continue in block 64 by transmitting the unacknowledged event signal.

[0075] In various embodiments a common situation occurs when a gateway is restarted. After a restart of a gateway all wireless peripheral devices
15 included in the installation are considered logged out from the gateway. As a result any messages received from a wireless peripheral device after restart will not be processed and will not be acknowledged by the gateway. As soon as an identification message is received from a wireless peripheral device the login process starts in the gateway as set out above by the transmission of a
20 login confirmation message.

[0076] One embodiment of a process of starting or restarting a network controller or a gateway 12 is shown in Fig. 5. In block 68 the gateway is activated. A contact then is established between a remote central monitoring station (RCMS) and the gateway. The gateway receives in block 70 a set of
25 installation and application data from the RCMS including the preferred metrics to be used during a link establishment process. The data also can include information relating to previously bound wireless peripheral devices.

[0077] After receiving installation and application data from the RCMS the gateway 12 is prepared in block 72 to receive an ID message from wireless
30 peripheral devices of the installation searching for a gateway. When an ID message has been received the central unit 44 the gateway 12 determines in block 74 response criteria based on data received from the RCMS. At least

one of the metrics as set out above is utilized for calculating a delay. In various embodiments different criteria and metrics are combined and weighted. Signal strength and signal quality, previous relationship with wireless peripheral device, that is whether the wireless peripheral device recently or ever
5 was bound to the gateway, and other criteria can be used.

[0078] Based on the selected metrics and detected signal strength and or signal quality a login request message is transmitted in block 76. In various embodiments a delay is calculated on the bases of the selected metrics and detected signal strength and or signal quality and the login request message
10 is transmitted after said delay. The wireless peripheral device that transmitted the ID message will receive the login request message and reply with a login confirmation message that is received in the gateway in block 78. After receiving the login confirmation message the gateway or network controller is in operation mode as shown in block 80.

[0079] When the home wireless system is in operation the RCMS continuously keeps track of the status and configuration of the installation. Data such as alarm detector definition, user PIN codes, gateway arrangement, etc.
15 forms a large amount of persistent system configuration information that is updated, stored and monitored in the RCMS. In various embodiments the gateway generates a strictly increasing configuration revision number every
20 time there is a change in a gateway configuration in a multi-gateway installation. The configuration revision number is included in or forms the basis of the persistent system configuration information

[0080] When a communication path is established between the RCMS and
25 network controllers or gateways of the system the configuration information is transferred to and stored in the gateways. As shown in Fig. 6 the communication path is established in block 82 and in block 84 the configuration information is received from the RCMS. The received configuration information is forwarded to other gateways in block 86 during communication sessions
30 normally taking place in the system for instance for communicating periodic status messages.

[0081] After receiving the configuration information, such as the configuration revision number characteristic, the gateway compares in block 88 the received configuration information with the previously stored configuration information. If the received configuration information is not identical to the stored configuration information the gateway will in block 90 establish a communication path the RCMS and report a mismatch. A configuration update will be requested if the received information is considered more recent than the stored information. This situation will occur if the received persistent system configuration information includes a configuration revision number that is greater than the stored configuration revision number. If the received configuration information on the other hand is identical the gateway continues in operation mode as set out in block 92.

[0082] In various embodiments added precaution is achieved by calculating a configuration checksum as set out in block 94. The configuration checksum is calculated before and included in every periodic status message from one gateway to another, in order to detect and correct discrepancies as soon as possible. The configuration checksum is based on details of the home wireless system configuration such as number of and configuration of gateways 12; 12'; 32 and peripheral wireless nodes 14; 16; 19; 21; 23. When each gateway receives periodic status from another gateway as set out in block 96, it also recalculates the checksum. The checksums are compared in block 98 and if there is a mismatch, the receiving gateway will send a message, referred to as "REPORT_CONFIG_MISMATCH" report to the RCMS as set out in block 90 and request a configuration update. If the checksums are determined to be equal the gateway stays in the operation mode in block 92.

[0083] There could also be a situation where the configuration information, such as the revision number characteristic, which is generated by the RCMS and received in a gateway, is identical to a previously stored configuration characteristic while the checksums are not identical. In such a case there will be an uncertainty in both gateways about the configuration status. The process as described above will be followed as set out in block 90 by both gateways. As a result configuration mismatches appearing in the system will be

resolved quickly, irrespective of the source of the mismatch (RCMS, local user, bit errors, etc..

[0084] In various embodiments placement of data items in the memory means of the gateway central unit 44 is not fully determined. In these cases, 5 the checksum has to be calculated in an order independent manner. Still, the content of the information stored in the gateways needs to be identical even if the placement of the information is no identical.

[0085] In various embodiments the age of the configuration information is used in the home wireless system configuration characteristic. The age could 10 be the age of the most recent change defined as a timestamp determined by the RCMS or the age of the configuration download to the gateway defined as a timestamp determined by the gateway. Where the age is calculated and determined by the RCMS it will effectively be the same as the revision number, provided that time within the home wireless system increases monotonically. 15 The timestamps can be generated by the timing units of the RCMS and each of the gateways.

[0086] While certain illustrative embodiments of the invention have been described in particularity, it will be understood that various other modifications will be readily apparent to those skilled in the art without departing from 20 the scope and spirit of the invention. Accordingly, it is not intended that the scope of the claims appended hereto be limited to the description set forth herein but rather that the claims be construed as encompassing all equivalents of the present invention which are apparent to those skilled in the art to which the invention pertains.

CLAIMS

1. A method of handling inconsistencies in a home wireless system wherein the home wireless system comprises a plurality of peripheral wireless nodes (14; 16; 19; 21; 23;), a first gateway (12) having wireless communication means for communicating with and controlling associated peripheral wireless nodes, and a Remote Central Monitoring Station, RCMS, the method comprising the steps:
- 5
- a. installing at least one second gateway (12'; 32) in said home wireless system,
 - 10 b. generating in said RCMS an updated home wireless system configuration characteristic on the basis of the number of and characteristics of peripheral wireless nodes in said home wireless system,
 - c. transmitting from said RCMS said updated home wireless system configuration characteristic to and storing said home wireless system configuration characteristic in said first gateway (12),
 - 15 d. repeatedly forwarding said updated home wireless system configuration characteristic from said first gateway (12) to said at least one second gateway (12'; 32), and
 - 20 e. comparing said updated home wireless system configuration characteristic with a previously stored home wireless system configuration characteristic.
2. A method as claimed in claim 1, further comprising
- 25 comparing in said at least one second gateway said updated home wireless system configuration characteristic with a previously stored home wireless system configuration characteristic and requesting updating of the home wireless system configuration characteristic with the RCMS when said updated home wireless system configuration characteristic is not identical to
- 30 said previously stored home wireless system configuration characteristic.
3. A method as claimed in claim 1 or claim 2, further comprising
- adding an increasing configuration revision number when generating said updated home wireless system configuration characteristic.

4. A method as claimed in claim 1 or claim 2, further comprising calculating in each gateway a configuration checksum and including said configuration checksum when communicating with another gateway.
5. A method as claimed in claim 4, further comprising
5 requesting updating of the home wireless system configuration characteristic when a configuration checksum received from another gateway is not identical to a previously calculated checksum.
6. A method as claimed in anyone of the preceding claims, further comprising
10 obtaining in said first gateway (12) a time stamp when receiving an updated home wireless system configuration characteristic and including said time stamp when forwarding said updated home wireless system configuration characteristic from said first gateway (12) to said at least one second gateway (12'; 32).
- 15 7. A method as claimed in claim 6, further comprising requesting updating of the home wireless system configuration characteristic when a time stamp received from another gateway is not identical to a previously obtained timestamp.
8. A method as claimed in any one of claim 2-7, further comprising
20 requesting updating of the home wireless system configuration characteristic by initially establishing contact with the RCMS.

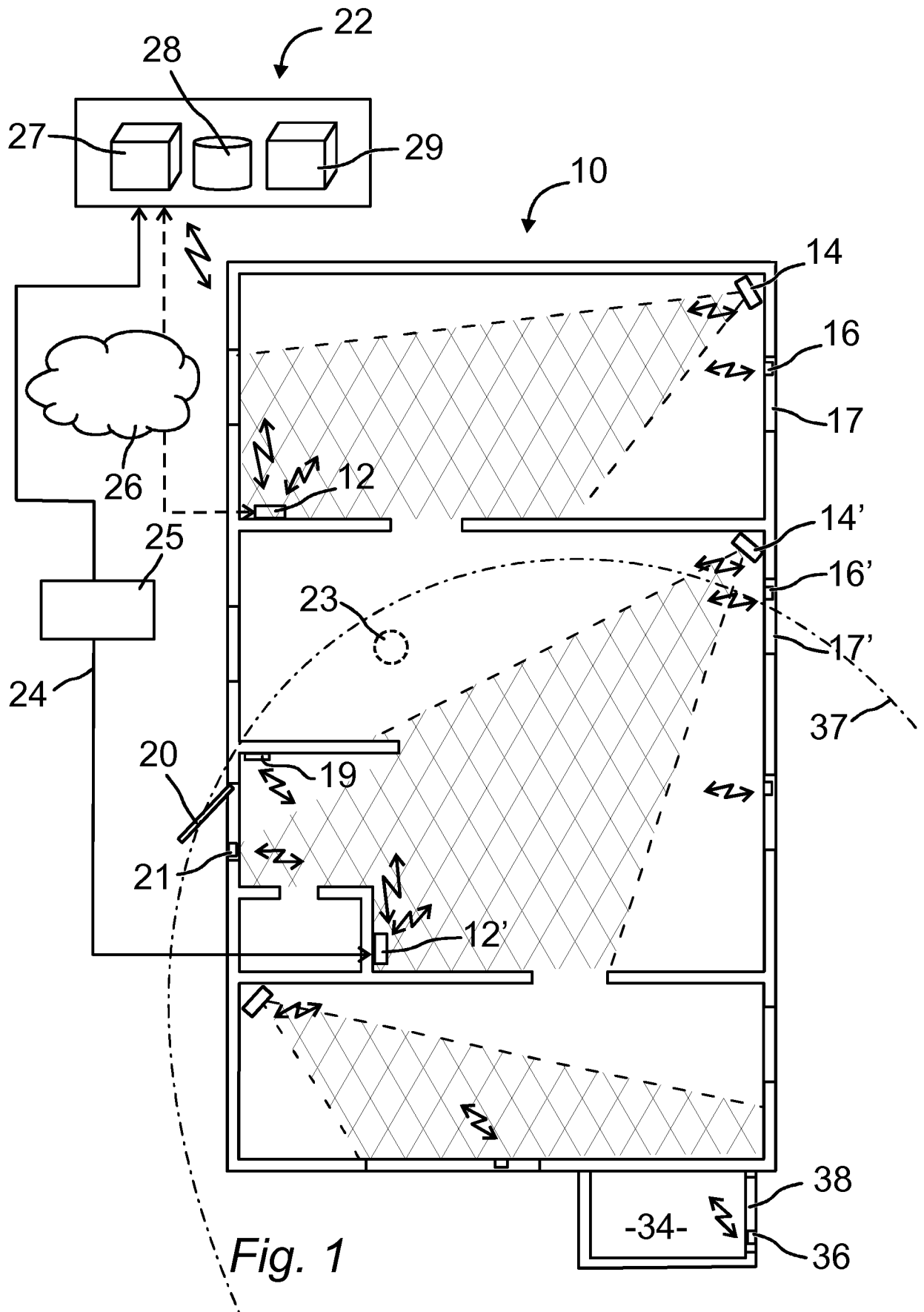

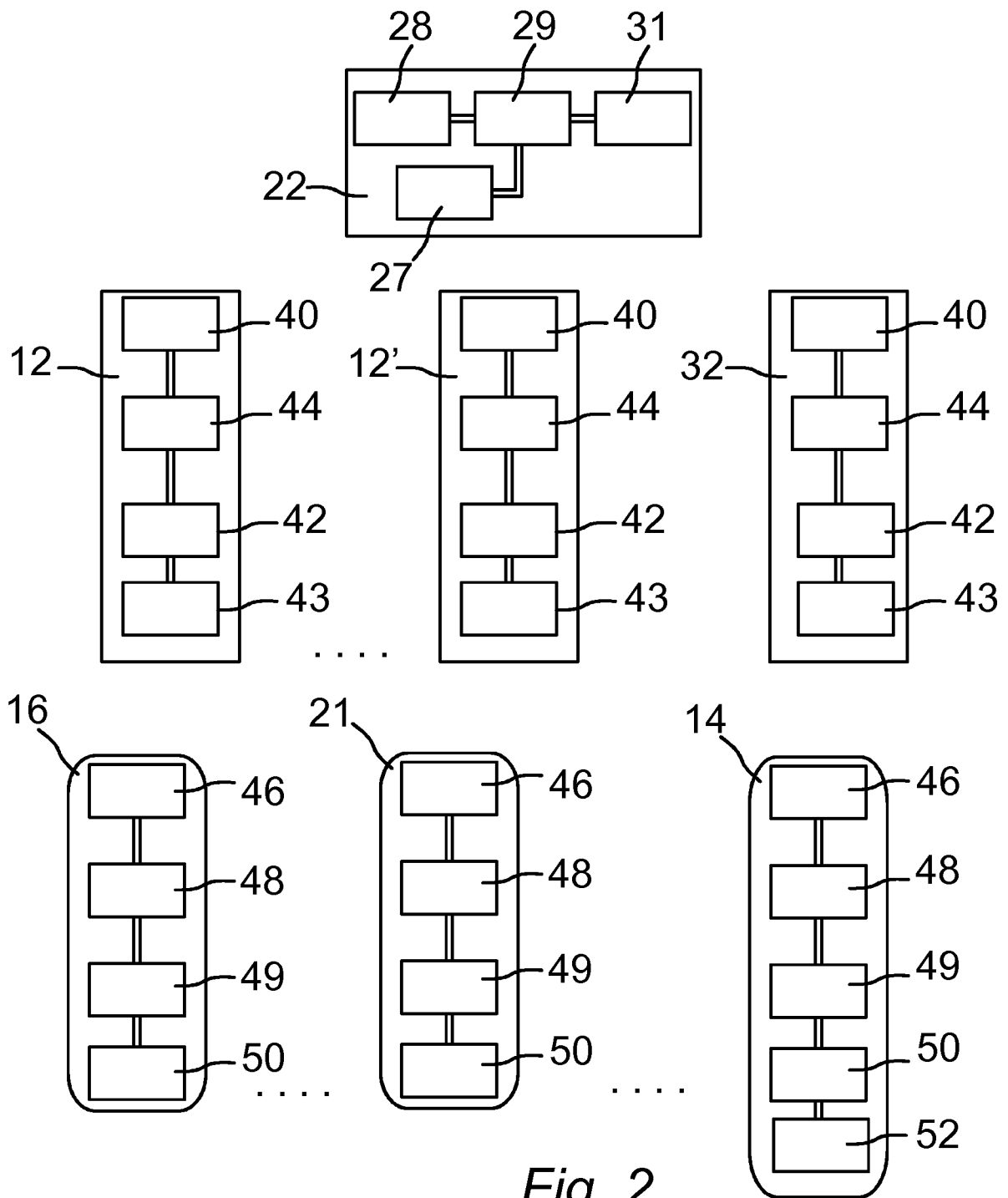

Fig. 2

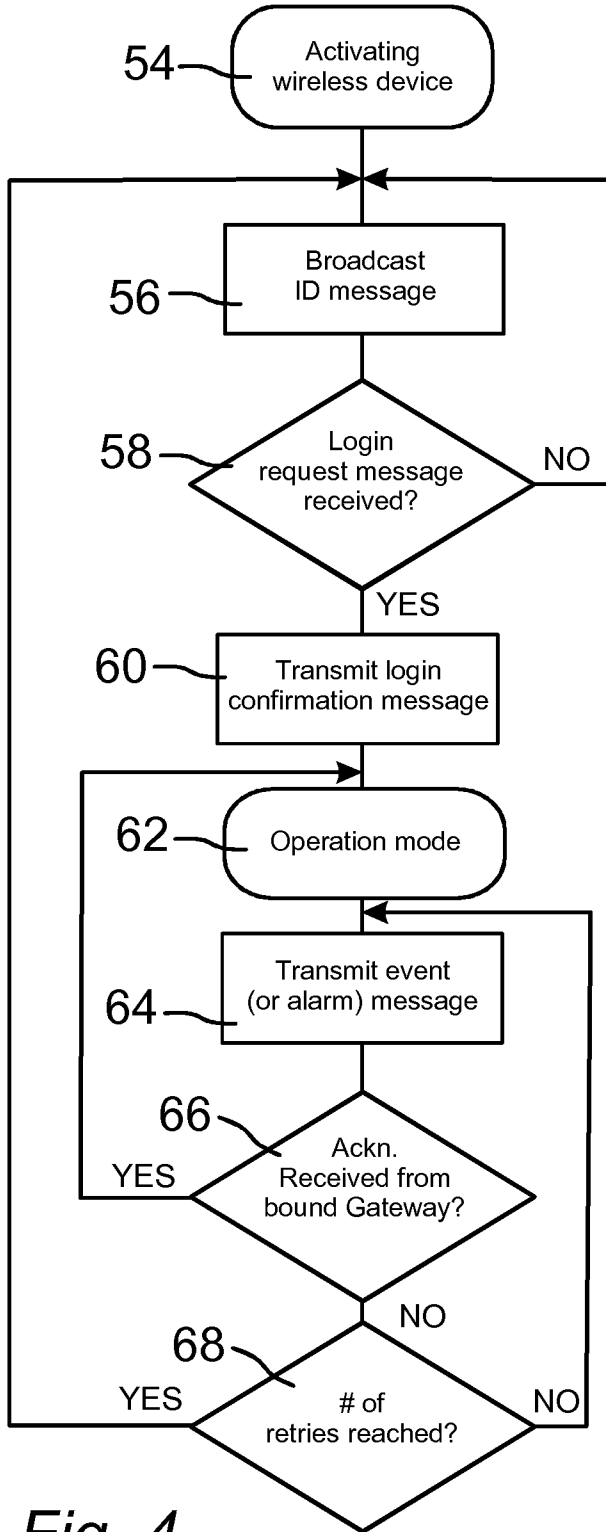

Fig. 4

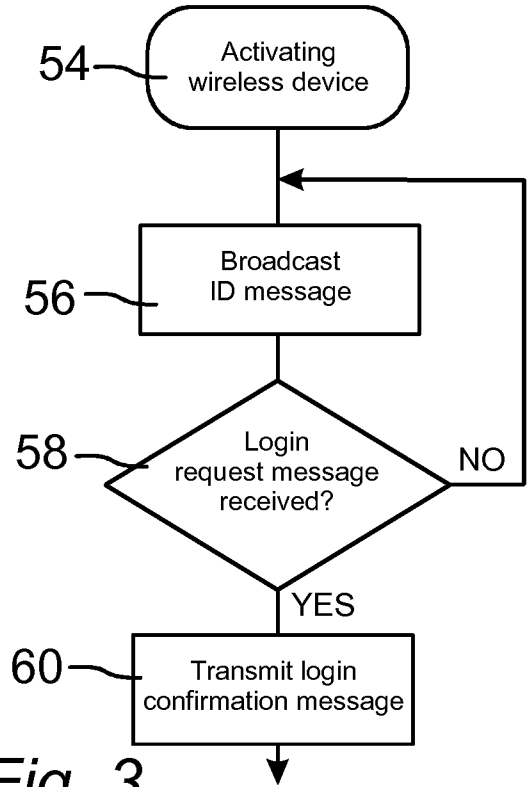

Fig. 3

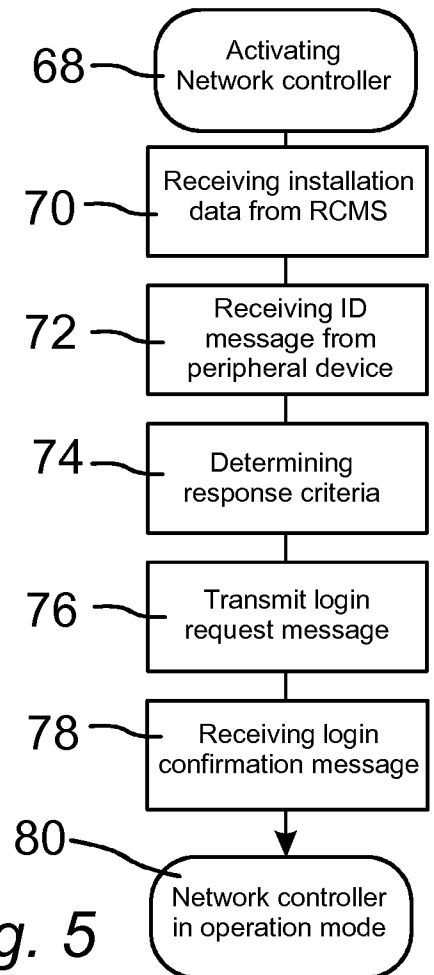

Fig. 5

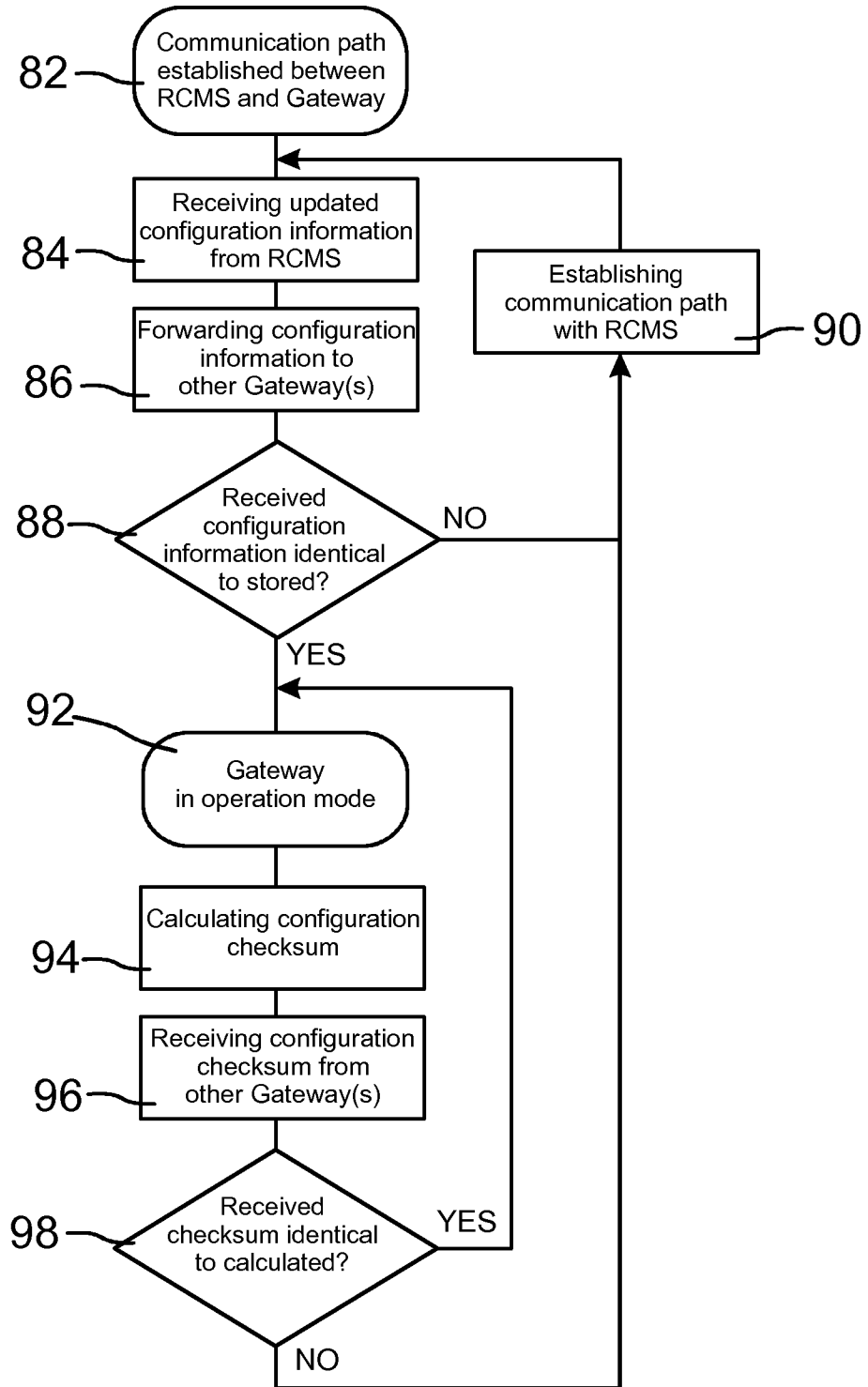

Fig. 6

INTERNATIONAL SEARCH REPORT

International application No
PCT/EP2013/054752

A. CLASSIFICATION OF SUBJECT MATTER
INV. H04W24/04
ADD.

According to International Patent Classification (IPC) or to both national classification and IPC

B. FIELDS SEARCHED

Minimum documentation searched (classification system followed by classification symbols)
H04W H04L

Documentation searched other than minimum documentation to the extent that such documents are included in the fields searched

Electronic data base consulted during the international search (name of data base and, where practicable, search terms used)
EPO-Internal

Category*	Citation of document, with indication, where appropriate, of the relevant passages	Relevant to claim No.
X	US 2010/257584 A1 (MEENAN PATRICK [US] ET AL MEENAN PATRICK A [US] ET AL) 7 October 2010 (2010-10-07) paragraphs [0022] - [0029]; figure 1 paragraphs [0051] - [0071]; figure 2 paragraphs [0092] - [0104]; figure 5 -----	1-8
A	US 2011/141884 A1 (OLSSON LASSE [SE] ET AL) 16 June 2011 (2011-06-16) paragraphs [0055] - [0065]; figures 2,3 -----	1-8
A	US 2006/132303 A1 (STILP LOUIS A [US]) 22 June 2006 (2006-06-22) paragraphs [0053] - [0085]; figures 1,2 paragraph [0131]; figures 16,20 -----	1-8

Further documents are listed in the continuation of Box C.

See patent family annex.

* Special categories of cited documents :

- "A" document defining the general state of the art which is not considered to be of particular relevance
- "E" earlier application or patent but published on or after the international filing date
- "L" document which may throw doubts on priority claim(s) or which is cited to establish the publication date of another citation or other special reason (as specified)
- "O" document referring to an oral disclosure, use, exhibition or other means
- "P" document published prior to the international filing date but later than the priority date claimed

- "T" later document published after the international filing date or priority date and not in conflict with the application but cited to understand the principle or theory underlying the invention
- "X" document of particular relevance; the claimed invention cannot be considered novel or cannot be considered to involve an inventive step when the document is taken alone
- "Y" document of particular relevance; the claimed invention cannot be considered to involve an inventive step when the document is combined with one or more other such documents, such combination being obvious to a person skilled in the art
- "&" document member of the same patent family

Date of the actual completion of the international search

7 August 2013

Date of mailing of the international search report

16/08/2013

Name and mailing address of the ISA/
European Patent Office, P.B. 5818 Patentlaan 2
NL - 2280 HV Rijswijk
Tel. (+31-70) 340-2040,
Fax: (+31-70) 340-3016

Authorized officer

Günther, Steffen

INTERNATIONAL SEARCH REPORT

Information on patent family members

International application No PCT/EP2013/054752

Patent document cited in search report	Publication date	Patent family member(s)	Publication date
US 2010257584 A1	07-10-2010	US 7752329 B1	06-07-2010
		US 2010257584 A1	07-10-2010
		US 2013007871 A1	03-01-2013

US 2011141884 A1	16-06-2011	EP 2294856 A1	16-03-2011
		US 2011141884 A1	16-06-2011
		WO 2009152861 A1	23-12-2009

US 2006132303 A1	22-06-2006	NONE	
