

(19) World Intellectual Property Organization  
International Bureau



(43) International Publication Date  
12 January 2012 (12.01.2012)

(10) International Publication Number  
**WO 2012/006503 A1**

(51) International Patent Classification:  
**C07K 16/28** (2006.01)

(21) International Application Number:  
PCT/US201 1/0433 18

(22) International Filing Date:  
8 July 201 1 (08.07.201 1)

(25) Filing Language: English

(26) Publication Language: English

(30) Priority Data:  
61/363,121 9 July 2010 (09.07.2010) US

(71) Applicant (for all designated States except AL, AT, BE, BG, CH, CN, CY, CZ, DE, DK, EE, ES, FI, FR, GB, GR, HR, HU, IE, IN, IS, IT, LT, LU, LV, MC, MK, MT, NL, NO, PL, PT, RO, RS, SE, SI, SK, SM, TR, US): **GENENTECH, INC.** [US/US]; 1 DNA Way, South San Francisco, California 94080-4990 (US).

(71) Applicant (for AL, AT, BE, BG, CH, CN, CY, CZ, DE, DK, EE, ES, FI, FR, GB, GR, HR, HU, IE, IN, IS, IT, LT, LU, LV, MC, MK, MT, NL, NO, PL, PT, RO, RS, SE, SI, SK, SM, TR only): **F. HOFFMANN-LA ROCHE AG** [CH/CH]; Grenzacherstrasse 124, CH-4070 Basel (CH).

(72) Inventors; and

(75) Inventors/Applicants (for US only): **SCHMIDT, Maïke** [DE/US]; c/o Genentech, Inc., 1 DNA Way, South San Francisco, California 94080-4990 (US). **CALLAHAN, Chris** [US/US]; c/o Genentech, Inc., 1 DNA Way, South San Francisco, California 94080-4990 (US). **HONGO, Jo-Anne S.** [US/US]; c/o Genentech, Inc., 1 DNA Way, South San Francisco, California 94080-4990 (US). **KOEPPEN, Hartmut** [DE/US]; c/o Genentech, Inc., 1 DNA Way, South San Francisco, California 94080-4990 (US). **WATTS, Ryan J.** [US/US]; c/o Genentech, Inc., 1 DNA Way, South San Francisco, California 94080-4990 (US).

(74) Agents: **KALINOWSKI, Grant E.** et al; Genentech, Inc., 1 DNA Way, MS-49, South San Francisco, California 94080-4990 (US).

(81) Designated States (unless otherwise indicated, for every kind of national protection available): AE, AG, AL, AM, AO, AT, AU, AZ, BA, BB, BG, BH, BR, BW, BY, BZ, CA, CH, CL, CN, CO, CR, CU, CZ, DE, DK, DM, DO, DZ, EC, EE, EG, ES, FI, GB, GD, GE, GH, GM, GT, HN, HR, HU, ID, IL, IN, IS, JP, KE, KG, KM, KN, KP, KR, KZ, LA, LC, LK, LR, LS, LT, LU, LY, MA, MD, ME, MG, MK, MN, MW, MX, MY, MZ, NA, NG, NI, NO, NZ, OM, PE, PG, PH, PL, PT, RO, RS, RU, SC, SD,

[Continued on next page]

(54) Title: ANTI-NEUROFILIN ANTIBODIES AND METHODS OF USE

(57) Abstract: The invention provides anti-NRPI antibodies and methods of using the same.

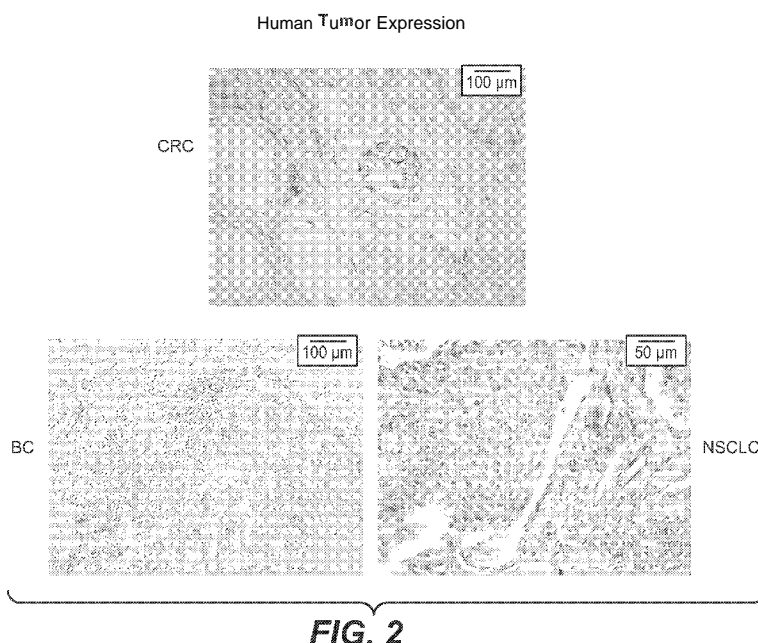



## ANTI-NEUROPILIN ANTIBODIES AND METHODS OF USE

### RELATED APPLICATIONS

This application claims the benefit of U.S. Provisional Patent Application No. 61/363,121, filed July 9, 2010, the disclosure of which is hereby incorporated by reference in its entirety for all purposes.

### FIELD OF THE INVENTION

The present invention relates to anti-neuropilin antibodies and methods of using the same.

### BACKGROUND

Neuropilin-1 (NRPI) is a multi-functional receptor that contributes to the development of the nervous and vascular systems. NRPI was initially described as a receptor that binds the semaphorin 3A ligand, acting with plexin co-receptors to regulate axon guidance (He and Tessier-Lavigne, Cell (1997) 90:739-51). It was later shown that NRPI also binds members of the vascular endothelial growth factor (VEGF) ligand family to mediate vascular development (Soker et al, Cell (1998) 92:735-45; Kawasaki et al, Development (1999) 126:4895-902). In addition, several studies have proposed a role for NRPI in tumor biology by regulating vascular and/or tumor cell functions (Bielenberg et al, Exp Cell Res (2006) 312:584-93).

Pan et al., J Biol Chem (2007) 282:24049-56 showed that a monoclonal antibody that binds to NRPI reduced VEGF-mediated endothelial cell migration in vitro (see also PCT Publication No. WO2007/056470). Blocking VEGF interaction with NRPI in vivo reduced angiogenesis and vascular remodeling. The anti-NRPI antibody slowed tumor growth as a single agent; it is proposed that this is due to anti-NRPI antibody-mediated reduction of vessel sprouting through a VEGF-dependent process. The anti-NRPI antibody enhanced the anti-angiogenic and anti-tumor effects of VEGF blockade with an anti-VEGF antibody. The data suggest that by reducing vascular remodeling with anti-NRPI, vessels are likely to retain a more immature phenotype. As immature vessels are believed to be more VEGF-dependent, blood vessels in anti-NRPI-treated tumors may be rendered more susceptible to anti-VEGF therapy, thus resulting in combination efficacy in tumor models when combining both therapies (Pan et al., Cancer Cell (2007) 11:53-67). Given the role of NRPI in angiogenesis, additional tools to detect the presence of NRPI are desirable.

## SUMMARY

The invention provides anti-NRPI antibodies and methods of using the same. In one embodiment, the invention provides an isolated antibody that binds to neuropilin-1 (NRP1), wherein the antibody comprises (a) HVR-H1 comprising the amino acid sequence of SEQ ID NO:3, (b) HVR-H2 comprising the amino acid sequence of SEQ ID NO:4, and (c) HVR-H3 comprising the amino acid sequence of SEQ ID NO:5. In certain embodiments, the antibody further comprises (a) HVR-L1 comprising the amino acid sequence of SEQ ID NO:8; (b) HVR-L2 comprising the amino acid sequence of SEQ ID NO:9; and (c) HVR-L3 comprising the amino acid sequence of SEQ ID NO: 10.

Also provided is an isolated antibody that binds to neuropilin-1 (NRP1), wherein the antibody comprises (a) HVR-L1 comprising the amino acid sequence of SEQ ID NO:8; (b) HVR-L2 comprising the amino acid sequence of SEQ ID NO:9; and (c) HVR-L3 comprising the amino acid sequence of SEQ ID NO: 10.

In another embodiment, the invention provides an isolated antibody that binds to neuropilin-1 (NRP1), wherein the antibody comprises (a) a VH sequence having at least 95% sequence identity to the amino acid sequence of SEQ ID NO:2; (b) a VL sequence having at least 95% sequence identity to the amino acid sequence of SEQ ID NO:7; or (c) a VH sequence as in (a) and a VL sequence as in (b). In some embodiments, the antibody comprises a VH sequence of SEQ ID NO:2. In certain embodiments, the antibody comprises a VL sequence of SEQ ID NO:7. Also provided is an isolated antibody that binds to neuropilin-1 (NRP1), wherein the antibody comprises a VH sequence of SEQ ID NO:2 and a VL sequence of SEQ ID NO:7.

In certain embodiments, the antibody of the invention is an IgG1 antibody. In some embodiments the antibody is an antibody fragment that binds neuropilin, e.g., an antibody that lacks an Fc portion, an F(ab')<sub>2</sub>, an Fab, or an Fv structure. In another aspect the invention provides an immunoconjugate comprising any of the antibodies of the invention.

The invention also provides an isolated nucleic acid encoding any of the anti-NRPI antibodies of the invention. In one embodiment, a vector comprising the nucleic acid is provided. In one embodiment, a host cell comprising the vector or comprising the nucleic acid is provided. In one embodiment, the host cell is eukaryotic. In one embodiment, the host cell is a CHO cell. In one embodiment, a method of making an anti-NRPI antibody is provided, wherein the method comprises culturing the host cell under conditions suitable for expression

of the nucleic acid encoding the antibody so that the antibody produced. In some embodiments the method further comprises isolating the antibody produced by the methods.

In one aspect, a method of detecting the presence of NRPI in a biological sample is provided, the method comprising contacting the biological sample with an antibody of the invention under conditions permissive for binding of the antibody to NRPI, and detecting the presence of the bound antibody, e.g., by detecting whether a complex is formed between the antibody and NRPI. Thus, provided herein is an antibody of the invention for use in detecting the presence of NRPI in a biological sample. In some embodiments, the detection of the presence of NRPI is by immunohistochemistry.

## BRIEF DESCRIPTION OF THE FIGURES

Figure 1A-D show results of immunohistochemistry using monoclonal anti-NRPI antibody 7130. (1A: HEK-293 cells transfected with full length human NRPI (positive control); 1B: HEK-293 cells transfected with empty vector (negative control); 1C: tissue section from kidney; 1D: tissue section from placenta).

Figure 2A-C show results of immunohistochemistry using monoclonal anti-NRPI antibody 7130. (2A: tissue section from colorectal cancer (CRC) patient; 2B: tissue section from breast cancer (BC) patient; 2C: tissue section from non-small cell lung cancer (NSCLC) patient).

## DETAILED DESCRIPTION OF EMBODIMENTS OF THE INVENTION

### I. DEFINITIONS

An "acceptor human framework" for the purposes herein is a framework comprising the amino acid sequence of a light chain variable domain (VL) framework or a heavy chain variable domain (VH) framework derived from a human immunoglobulin framework or a human consensus framework, as defined below. An acceptor human framework "derived from" a human immunoglobulin framework or a human consensus framework may comprise the same amino acid sequence thereof, or it may contain amino acid sequence changes. In some embodiments, the number of amino acid changes are 10 or less, 9 or less, 8 or less, 7 or less, 6 or less, 5 or less, 4 or less, 3 or less, or 2 or less. In some embodiments, the VL acceptor human framework is identical in sequence to the VL human immunoglobulin framework sequence or human consensus framework sequence.

"Affinity" refers to the strength of the sum total of noncovalent interactions between a single binding site of a molecule (e.g., an antibody) and its binding partner (e.g., an antigen). Unless indicated otherwise, as used herein, "binding affinity" refers to intrinsic binding affinity which reflects a 1:1 interaction between members of a binding pair (e.g., antibody and antigen).  
5 The affinity of a molecule X for its partner Y can generally be represented by the dissociation constant ( $K_d$ ). Affinity can be measured by common methods known in the art, including those described herein. Specific illustrative and exemplary embodiments for measuring binding affinity are described in the following.

10 An "affinity matured" antibody refers to an antibody with one or more alterations in one or more hypervariable regions (HVRs), compared to a parent antibody which does not possess such alterations, such alterations resulting in an improvement in the affinity of the antibody for antigen.

The terms "anti-neuropilin-1 antibody," "anti-NRP1 antibody" and "an antibody that binds to NRP1" refer to an antibody that is capable of binding NRP1 with sufficient affinity  
15 such that the antibody is useful as a diagnostic and/or therapeutic agent in targeting NRP 1. In one embodiment, the extent of binding of an anti- NRP1 antibody to an unrelated, non- NRP1 protein is less than about 10% of the binding of the antibody to NRP1 as measured, e.g., by a radioimmunoassay (RIA). In certain embodiments, an antibody that binds to NRP1 has a dissociation constant ( $K_d$ ) of  $\leq 1 \mu\text{M}$ ,  $\leq 100 \text{ nM}$ ,  $\leq 10 \text{ nM}$ ,  $\leq 1 \text{ nM}$ ,  $\leq 0.1 \text{ nM}$ ,  $\leq 0.01 \text{ nM}$ , or  
20  $\leq 0.001 \text{ nM}$  (e.g.  $10^{-8} \text{ M}$  or less, e.g. from  $10^{-8} \text{ M}$  to  $10^{-13} \text{ M}$ , e.g., from  $10^{-9} \text{ M}$  to  $10^{-13} \text{ M}$ ). In certain embodiments, an anti- NRP1 antibody binds to an epitope of NRP 1 that is conserved among NRP1 from different species.

The term "antibody" herein is used in the broadest sense and encompasses various antibody structures, including but not limited to monoclonal antibodies, polyclonal antibodies,  
25 multispecific antibodies (e.g., bispecific antibodies), and antibody fragments so long as they exhibit the desired antigen-binding activity.

An "antibody fragment" refers to a molecule other than an intact antibody that comprises a portion of an intact antibody that binds the antigen to which the intact antibody binds. Examples of antibody fragments include but are not limited to Fv, Fab, Fab', Fab'-SH, F(ab')<sub>2</sub>; diabodies; linear antibodies; single-chain antibody molecules (e.g. scFv); and  
30 multispecific antibodies formed from antibody fragments.

An "antibody that binds to the same epitope" as a reference antibody refers to an antibody that blocks binding of the reference antibody to its antigen in a competition assay by

50% or more, and conversely, the reference antibody blocks binding of the antibody to its antigen in a competition assay by 50% or more. An exemplary competition assay is provided herein.

The term "chimeric" antibody refers to an antibody in which a portion of the heavy and/or light chain is derived from a particular source or species, while the remainder of the heavy and/or light chain is derived from a different source or species.

The "class" of an antibody refers to the type of constant domain or constant region possessed by its heavy chain. There are five major classes of antibodies: IgA, IgD, IgE, IgG, and IgM, and several of these may be further divided into subclasses (isotypes), e.g., IgG<sub>1</sub>, IgG<sub>2</sub>, IgG<sub>3</sub>, IgG<sub>4</sub>, IgA<sub>1</sub>, and IgA<sub>2</sub>. The heavy chain constant domains that correspond to the different classes of immunoglobulins are called  $\alpha$ ,  $\delta$ ,  $\epsilon$ ,  $\gamma$ , and  $\mu$ , respectively.

The term "cytotoxic agent" as used herein refers to a substance that inhibits or prevents a cellular function and/or causes cell death or destruction. Cytotoxic agents include, but are not limited to, radioactive isotopes (e.g., At<sup>211</sup>, I<sup>131</sup>, I<sup>125</sup>, Y<sup>90</sup>, Re<sup>186</sup>, Re<sup>188</sup>, Sm<sup>153</sup>, Bi<sup>212</sup>, P<sup>32</sup>, Pb<sup>212</sup> and radioactive isotopes of Lu); chemotherapeutic agents or drugs (e.g., methotrexate, adriamycin, vinca alkaloids (vincristine, vinblastine, etoposide), doxorubicin, melphalan, mitomycin C, chlorambucil, daunorubicin or other intercalating agents); growth inhibitory agents; enzymes and fragments thereof such as nucleolytic enzymes; antibiotics; toxins such as small molecule toxins or enzymatically active toxins of bacterial, fungal, plant or animal origin, including fragments and/or variants thereof; and the various antitumor or anticancer agents disclosed below.

"Effector functions" refer to those biological activities attributable to the Fc region of an antibody, which vary with the antibody isotype. Examples of antibody effector functions include: C1q binding and complement dependent cytotoxicity (CDC); Fc receptor binding; antibody-dependent cell-mediated cytotoxicity (ADCC); phagocytosis; down regulation of cell surface receptors (e.g. B cell receptor); and B cell activation.

An "effective amount" of an agent, e.g., a pharmaceutical formulation, refers to an amount effective, at dosages and for periods of time necessary, to achieve the desired therapeutic or prophylactic result.

The term "Fc region" herein is used to define a C-terminal region of an immunoglobulin heavy chain that contains at least a portion of the constant region. The term includes native sequence Fc regions and variant Fc regions. In one embodiment, a human IgG heavy chain Fc region extends from Cys226, or from Pro230, to the carboxyl-terminus of the

heavy chain. However, the C-terminal lysine (Lys447) of the Fc region may or may not be present. Unless otherwise specified herein, numbering of amino acid residues in the Fc region or constant region is according to the EU numbering system, also called the EU index, as described in Kabat et al., *Sequences of Proteins of Immunological Interest*, 5th Ed. Public Health Service, National Institutes of Health, Bethesda, MD, 1991 .

"Framework" or "FR" refers to variable domain residues other than hypervariable region (HVR) residues. The FR of a variable domain generally consists of four FR domains: FR1, FR2, FR3, and FR4. Accordingly, the HVR and FR sequences generally appear in the following sequence in VH (or VL): FR1-H1(L1)-FR2-H2(L2)-FR3-H3(L3)-FR4.

The terms "full length antibody," "intact antibody," and "whole antibody" are used herein interchangeably to refer to an antibody having a structure substantially similar to a native antibody structure or having heavy chains that contain an Fc region as defined herein.

The terms "host cell," "host cell line," and "host cell culture" are used interchangeably and refer to cells into which exogenous nucleic acid has been introduced, including the progeny of such cells. Host cells include "transformants" and "transformed cells," which include the primary transformed cell and progeny derived therefrom without regard to the number of passages. Progeny may not be completely identical in nucleic acid content to a parent cell, but may contain mutations. Mutant progeny that have the same function or biological activity as screened or selected for in the originally transformed cell are included herein.

A "human antibody" is one which possesses an amino acid sequence which corresponds to that of an antibody produced by a human or a human cell or derived from a non-human source that utilizes human antibody repertoires or other human antibody-encoding sequences. This definition of a human antibody specifically excludes a humanized antibody comprising non-human antigen-binding residues.

A "human consensus framework" is a framework which represents the most commonly occurring amino acid residues in a selection of human immunoglobulin VL or VH framework sequences. Generally, the selection of human immunoglobulin VL or VH sequences is from a subgroup of variable domain sequences. Generally, the subgroup of sequences is a subgroup as in Kabat et al., *Sequences of Proteins of Immunological Interest*, Fifth Edition, NIH Publication 91-3242, Bethesda MD (1991), vols. 1-3. In one embodiment, for the VL, the subgroup is subgroup kappa I as in Kabat et al, *supra*. In one embodiment, for the VH, the subgroup is subgroup III as in Kabat et al, *supra*.



A "humanized" antibody refers to a chimeric antibody comprising amino acid residues from non-human HVRs and amino acid residues from human FRs. In certain embodiments, a humanized antibody will comprise substantially all of at least one, and typically two, variable domains, in which all or substantially all of the HVRs (e.g., CDRs) correspond to those of a non-human antibody, and all or substantially all of the FRs correspond to those of a human antibody. A humanized antibody optionally may comprise at least a portion of an antibody constant region derived from a human antibody. A "humanized form" of an antibody, e.g., a non-human antibody, refers to an antibody that has undergone humanization.

The term "hypervariable region" or "HVR," as used herein, refers to each of the regions of an antibody variable domain which are hypervariable in sequence and/or form structurally defined loops ("hypervariable loops"). Generally, native four-chain antibodies comprise six HVRs; three in the VH (H1, H2, H3), and three in the VL (L1, L2, L3). HVRs generally comprise amino acid residues from the hypervariable loops and/or from the "complementarity determining regions" (CDRs), the latter being of highest sequence variability and/or involved in antigen recognition. An HVR region as used herein comprise any number of residues located within positions 24-36 (for L1), 46-56 (for L2), 89-97 (for L3), 26-35B (for H1), 47-65 (for H2), and 93-102 (for H3). Therefore, an HVR includes residues in positions described previously:

A) 26-32 (L1), 50-52 (L2), 91-96 (L3), 26-32 (H1), 53-55 (H2), and 96-101 (H3) (Chothia and Lesk, *J. Mol. Biol.* 196:901-917 (1987);

B) 24-34 of L1, 50-56 of L2, 89-97 of L3, 31-35B of H1, 50-65 of H2, and 95-102 of H3 (Kabat et al., *Sequences of Proteins of Immunological Interest*, 5th Ed. Public Health Service, National Institutes of Health, Bethesda, MD (1991).

C) ) With the exception of CDR1 in VH, CDRs generally comprise the amino acid residues that form the hypervariable loops. CDRs also comprise "specificity determining residues," or "SDRs," which are residues that contact antigen. SDRs are contained within regions of the CDRs called abbreviated-CDRs, or a-CDRs. Exemplary a-CDRs (a-CDR-L1, a-CDR-L2, a-CDR-L3, a-CDR-H1, a-CDR-H2, and a-CDR-H3) occur at amino acid residues 31-34 of L1, 50-55 of L2, 89-96 of L3, 31-35B of H1, 50-58 of H2, and 95-102 of H3. (See Almagro and Fransson, *Front. Biosci.* 13:1619-1633 (2008).) Unless otherwise indicated, HVR residues and other residues in the variable domain (e.g., FR residues) are numbered herein according to Kabat et al., *supra*.

An "immunoconjugate" is an antibody conjugated to one or more heterologous molecule(s), including but not limited to a cytotoxic agent.

An "individual" or "subject" is a mammal. Mammals include, but are not limited to, domesticated animals (e.g., cows, sheep, cats, dogs, and horses), primates (e.g., humans and non-human primates such as monkeys), rabbits, and rodents (e.g., mice and rats). In certain embodiments, the individual or subject is a human.

An "isolated" antibody is one which has been separated from a component of its natural environment. In some embodiments, an antibody is purified to greater than 95% or 99% purity as determined by, for example, electrophoretic (e.g., SDS-PAGE, isoelectric focusing (IEF), capillary electrophoresis) or chromatographic (e.g., ion exchange or reverse phase HPLC). For review of methods for assessment of antibody purity, see, e.g., Flatman et al, *J. Chromatogr. B* 848:79-87 (2007).

An "isolated" nucleic acid refers to a nucleic acid molecule that has been separated from a component of its natural environment. An isolated nucleic acid includes a nucleic acid molecule contained in cells that ordinarily contain the nucleic acid molecule, but the nucleic acid molecule is present extrachromosomally or at a chromosomal location that is different from its natural chromosomal location.

"Isolated nucleic acid encoding an anti-NRPI antibody" refers to one or more nucleic acid molecules encoding antibody heavy and light chains (or fragments thereof), including such nucleic acid molecule(s) in a single vector or separate vectors, and such nucleic acid molecule(s) present at one or more locations in a host cell.

The term "monoclonal antibody" as used herein refers to an antibody obtained from a population of substantially homogeneous antibodies, i.e., the individual antibodies comprising the population are identical and/or bind the same epitope, except for possible variant antibodies, e.g., containing naturally occurring mutations or arising during production of a monoclonal antibody preparation, such variants generally being present in minor amounts. In contrast to polyclonal antibody preparations, which typically include different antibodies directed against different determinants (epitopes), each monoclonal antibody of a monoclonal antibody preparation is directed against a single determinant on an antigen. Thus, the modifier "monoclonal" indicates the character of the antibody as being obtained from a substantially homogeneous population of antibodies, and is not to be construed as requiring production of the antibody by any particular method. For example, the monoclonal antibodies to be used in accordance with the present invention may be made by a variety of techniques, including but

not limited to the hybridoma method, recombinant DNA methods, phage-display methods, and methods utilizing transgenic animals containing all or part of the human immunoglobulin loci, such methods and other exemplary methods for making monoclonal antibodies being described herein.

5 A "naked antibody" refers to an antibody that is not conjugated to a heterologous moiety (e.g., a cytotoxic moiety) or radiolabel. The naked antibody may be present in a pharmaceutical formulation.

"Native antibodies" refer to naturally occurring immunoglobulin molecules with varying structures. For example, native IgG antibodies are heterotetrameric glycoproteins of  
10 about 150,000 daltons, composed of two identical light chains and two identical heavy chains that are disulfide-bonded. From N- to C-terminus, each heavy chain has a variable region (VH), also called a variable heavy domain or a heavy chain variable domain, followed by three constant domains (CH1, CH2, and CH3). Similarly, from N- to C-terminus, each light chain has a variable region (VL), also called a variable light domain or a light chain variable domain,  
15 followed by a constant light (CL) domain. The light chain of an antibody may be assigned to one of two types, called kappa ( $\kappa$ ) and lambda ( $\lambda$ ), based on the amino acid sequence of its constant domain.

The term "package insert" is used to refer to instructions customarily included in commercial packages of therapeutic products, that contain information about the indications,  
20 usage, dosage, administration, combination therapy, contraindications and/or warnings concerning the use of such therapeutic products.

"Percent (%) amino acid sequence identity" with respect to a reference polypeptide sequence is defined as the percentage of amino acid residues in a candidate sequence that are identical with the amino acid residues in the reference polypeptide sequence, after aligning the  
25 sequences and introducing gaps, if necessary, to achieve the maximum percent sequence identity, and not considering any conservative substitutions as part of the sequence identity. Alignment for purposes of determining percent amino acid sequence identity can be achieved in various ways that are within the skill in the art, for instance, using publicly available computer software such as BLAST, BLAST-2, ALIGN or Megalign (DNASTAR) software.  
30 Those skilled in the art can determine appropriate parameters for aligning sequences, including any algorithms needed to achieve maximal alignment over the full length of the sequences being compared. For purposes herein, however, % amino acid sequence identity values are generated using the sequence comparison computer program ALIGN-2. The ALIGN-2

sequence comparison computer program was authored by Genentech, Inc., and the source code has been filed with user documentation in the U.S. Copyright Office, Washington D.C., 20559, where it is registered under U.S. Copyright Registration No. TXU5 10087. The ALIGN-2 program is publicly available from Genentech, Inc., South San Francisco, California, or may be  
5 compiled from the source code. The ALIGN-2 program should be compiled for use on a UNIX operating system, including digital UNIX V4.0D. All sequence comparison parameters are set by the ALIGN-2 program and do not vary.

In situations where ALIGN-2 is employed for amino acid sequence comparisons, the % amino acid sequence identity of a given amino acid sequence A to, with, or against a given  
10 amino acid sequence B (which can alternatively be phrased as a given amino acid sequence A that has or comprises a certain % amino acid sequence identity to, with, or against a given amino acid sequence B) is calculated as follows:

$$100 \text{ times the fraction } X/Y$$

15 where X is the number of amino acid residues scored as identical matches by the sequence alignment program ALIGN-2 in that program's alignment of A and B, and where Y is the total number of amino acid residues in B. It will be appreciated that where the length of amino acid sequence A is not equal to the length of amino acid sequence B, the % amino acid sequence  
20 identity of A to B will not equal the % amino acid sequence identity of B to A. Unless specifically stated otherwise, all % amino acid sequence identity values used herein are obtained as described in the immediately preceding paragraph using the ALIGN-2 computer program.

The term "pharmaceutical formulation" refers to a preparation which is in such form as  
25 to permit the biological activity of an active ingredient contained therein to be effective, and which contains no additional components which are unacceptably toxic to a subject to which the formulation would be administered.

A "pharmaceutically acceptable carrier" refers to an ingredient in a pharmaceutical formulation, other than an active ingredient, which is nontoxic to a subject., A  
30 pharmaceutically acceptable carrier includes, but is not limited to, a buffer, excipient, stabilizer, or preservative.

The term "neuropilin-1" or "NRPT," as used herein, refers to any native NRPT from any vertebrate source, including mammals such as primates (e.g. humans) and rodents (e.g., mice and rats), unless otherwise indicated. The term encompasses "full-length," unprocessed NRP1

as well as any form of NRPI that results from processing in the cell. The term also encompasses naturally occurring variants of NRPI, e.g., splice variants or allelic variants. The basic structure of neuropilins comprises five domains: three extracellular domains (ala2, blb2 and c), a transmembrane domain, and a cytoplasmic domain. The ala2 domain is homologous to complement components C1r and C1s (CUB), which generally contains four cysteine residues that form two disulfid bridges. The blb2 domain is homologous to coagulation factors V and VIII. The central portion of the c domain is designated as MAM due to its homology to meprin, A5 and receptor tyrosine phosphatase  $\mu$  proteins. The ala2 and blb2 domains are responsible for ligand binding, whereas the c domain is critical for homodimerization or heterodimerization. Gu et al. (2002) *J. Biol. Chem.* 277:18069-76; He and Tessier-Lavigne (1997) *Cell* 90:739-51.

The term "variable region" or "variable domain" refers to the domain of an antibody heavy or light chain that is involved in binding the antibody to antigen. The variable domains of the heavy chain and light chain (VH and VL, respectively) of a native antibody generally have similar structures, with each domain comprising four conserved framework regions (FRs) and three hypervariable regions (HVRs). (See, e.g., Kindt et al. *Kuby Immunology*, 6<sup>th</sup> ed., W.H. Freeman and Co., page 91 (2007).) A single VH or VL domain maybe sufficient to confer antigen-binding specificity. Furthermore, antibodies that bind a particular antigen may be isolated using a VH or VL domain from an antibody that binds the antigen to screen a library of complementary VL or VH domains, respectively. See, e.g., Portolano et al., *J. Immunol.* 150:880-887 (1993); Clarkson et al, *Nature* 352:624-628 (1991).

The term "vector," as used herein, refers to a nucleic acid molecule capable of propagating another nucleic acid to which it is linked. The term includes the vector as a self-replicating nucleic acid structure as well as the vector incorporated into the genome of a host cell into which it has been introduced. Certain vectors are capable of directing the expression of nucleic acids to which they are operatively linked. Such vectors are referred to herein as "expression vectors."

## II. COMPOSITIONS AND METHODS

The invention provides novel antibodies that bind to NRPI. Antibodies of the invention are useful, e.g., for detecting the presence of NRPI, for example, in biological samples.

**A. Exemplary Anti-NRPI Antibodies**

The invention provides anti-NRPI antibodies useful for, e.g., diagnostic applications. In one embodiment, the invention provides an anti-NRPI antibody with the following heavy and light chain sequences:

**Heavy Chain:**

QLVEESGGGLVTPGGTLTLTCTASGFTI SNYHMSWVRQAPGKGLEWIGI IYAVSAATW  
SA

CDR1

CDR2

TWVKGRFTI SKTLTTVDLKMTSLTAADTATYFCAR VRAPGDSTYYDL WPGTLVTVSS

GQ

CDR3

PKAPSVFPLAPCCGDTSPSTVTLGCLVKGYLPEPVTVTWNSGTLTNGVRTFPSPVRQSS

GL

YSLSSVSVTSSSQPVTCNVAHPATNTKVDKTVAPSTCSKPTCPPPELLGGPSVFIFP

PK

PKDTLMI SRTPEVTCVVVDVSQDDPEVQFTWYINNEQVRTARPLREQQFNSTIRVVS

TL

PIAHQDWLRGKEFKCKVHNKALPAPIEKTI SKARGQPLEPKVYTMGPPREELSSRSVS

LT

CMINGFYPSDI SVEWEKNGKAEDNYKTTPAVLSDSGSYFLYSKLSVPTSEWQRGDVFT

CS

VMHEALHNHYTQKS ISRS PGK (SEQ ID NO :1)

The amino acid sequence of the heavy chain variable region is the following:

QLVEESGGGLVTPGGTLTLTCTASGFTI SNYHMSWVRQAPGKGLEWIGI IYAVSAATWSA  
TWVKGRFTI SKTLTTVDLKMTS LTAADTATYFCARVRAPGDSTYYDLWPGTLVTVSS (SEQ  
ID NO:2)

The amino acid sequences of the Kabat CDRs of the heavy chain are the following:

CDR1: NYHMS (SEQ ID NO:3); CDR2: IYAVSAATWSTWVKG (SEQ ID NO:4); CDR3:  
VRAPGDSTYYDL (SEQ ID NO:5).

**Light Chain:**

AVVMTQTASPVSAVVGTVTINC QASQTISNNWLS WYQKPGQPPLLIIY KASILAS G  
VP

CDR1

CDR2

SRFSGSGSGTEFTLTI SGVQCDDAATYYC LYGHYITSAHNA FGGGTEVVVKGDPVAP  
TV

CDR3

LIFPPAADQVATGTVTIVCVANKYFPDVTVTWEVDGTTQTTGIENSKTPQNSADCTYN

5 LS

STLTLTSTQYNHKEYTCKVTQGTTSVVQSFNRGDC (SEQ ID NO: 6)

The amino acid sequence of the light chain variable region is the following:

AVVMTQTASPVSAVVGTVTINCQASQTISNNWLSWYQQKPGQPPKLLIYKASILASGVP

10 SRFSGSGSGTEFTLTI SGVQCDDAATYYCLYGHY ITT SAHNAFGGGTEVVVKGD (SEQ ID NO:  
V)

The amino acid sequences of the Kabat CDRs of the light chain are the following:

CDR1: QASQTISNNWLS (SEQ ID NO:8); CDR2: KAS ILAS (SEQ ID NO:9); CDR3:  
LYGHYITSAHNA (SEQ ID NO:10).

15 In one aspect, the invention provides an anti-NRPI antibody comprising at least one,  
two, three, four, five, or six HVRs selected from (a) HVR-H1 comprising the amino acid  
sequence of SEQ ID NO:3; (b) HVR-H2 comprising the amino acid sequence of SEQ ID  
NO:4; (c) HVR-H3 comprising the amino acid sequence of SEQ ID NO:5; (d) HVR-L1  
comprising the amino acid sequence of SEQ ID NO:8; (e) HVR-L2 comprising the amino acid  
20 sequence of SEQ ID NO:9; and (f) HVR-L3 comprising the amino acid sequence of SEQ ID  
NO:10.

In one aspect, the invention provides an antibody comprising at least one, at least two,  
or all three VH HVR sequences selected from (a) HVR-H1 comprising the amino acid  
sequence of SEQ ID NO:3; (b) HVR-H2 comprising the amino acid sequence of SEQ ID  
25 NO:4; and (c) HVR-H3 comprising the amino acid sequence of SEQ ID NO:5. In one  
embodiment, the antibody comprises HVR-H3 comprising the amino acid sequence of SEQ ID  
NO:5. In another embodiment, the antibody comprises HVR-H3 comprising the amino acid  
sequence of SEQ ID NO:3 and HVR-L3 comprising the amino acid sequence of SEQ ID  
NO:10. In a further embodiment, the antibody comprises (a) HVR-H1 comprising the amino  
30 acid sequence of SEQ ID NO:3; (b) HVR-H2 comprising the amino acid sequence of SEQ ID  
NO:4; and (c) HVR-H3 comprising the amino acid sequence of SEQ ID NO:5.

In another aspect, the invention provides an antibody comprising at least one, at least  
two, or all three VL HVR sequences selected from (a) HVR-L1 comprising the amino acid

sequence of SEQ ID NO:8; (b) HVR-L2 comprising the amino acid sequence of SEQ ID NO:9; and (c) HVR-L3 comprising the amino acid sequence of SEQ ID NO: 10. In one embodiment, the antibody comprises (a) HVR-L1 comprising the amino acid sequence of SEQ ID NO: 8; (b) HVR-L2 comprising the amino acid sequence of SEQ ID NO:9; and (c) HVR-L3 comprising the amino acid sequence of SEQ ID NO: 10.

In another aspect, an antibody of the invention comprises (a) a VH domain comprising at least one, at least two, or all three VH HVR sequences selected from (i) HVR-H1 comprising the amino acid sequence of SEQ ID NO:3, (ii) HVR-H2 comprising the amino acid sequence of SEQ ID NO:4, and (iii) HVR-H3 comprising an amino acid sequence selected from SEQ ID NO:5; and (b) a VL domain comprising at least one, at least two, or all three VL HVR sequences selected from (i) HVR-L1 comprising the amino acid sequence of SEQ ID NO: 8, (ii) HVR-L2 comprising the amino acid sequence of SEQ ID NO:9, and (c) HVR-L3 comprising the amino acid sequence of SEQ ID NO: 10.

In another aspect, the invention provides an antibody comprising (a) HVR-H1 comprising the amino acid sequence of SEQ ID NO:3; (b) HVR-H2 comprising the amino acid sequence of SEQ ID NO:4; (c) HVR-H3 comprising the amino acid sequence of SEQ ID NO:5; (d) HVR-L1 comprising the amino acid sequence of SEQ ID NO: 8; (e) HVR-L2 comprising the amino acid sequence of SEQ ID NO:9; and (f) HVR-L3 comprising an amino acid sequence selected from SEQ ID NO: 10.

In another aspect, an anti-NRPI antibody comprises a heavy chain variable domain (VH) sequence having at least 90%, 91%, 92%, 93%, 94%, 95%, 96%, 97%, 98%, 99%, or 100% sequence identity to the amino acid sequence of SEQ ID NO:2. In certain embodiments, a VH sequence having at least 90%, 91%, 92%, 93%, 94%, 95%, 96%, 97%, 98%, or 99% identity contains substitutions (e.g., conservative substitutions), insertions, or deletions relative to the reference sequence (SEQ ID NO:2), but an anti-NRPI antibody comprising that sequence retains the ability to bind to NRPI. In certain embodiments, a total of 1 to 10 amino acids have been substituted, inserted and/or deleted in SEQ ID NO:2. In certain embodiments, substitutions, insertions, or deletions occur in regions outside the HVRs (i.e., in the FRs). Optionally, the anti-NRPI antibody comprises the VH sequence in SEQ ID NO:2, including post-translational modifications of that sequence. In a particular embodiment, the VH comprises one, two or three HVRs selected from: (a) HVR-H1 comprising the amino acid sequence of SEQ ID NO:3, (b) HVR-H2 comprising the amino acid sequence of SEQ ID NO:4, and (c) HVR-H3 comprising the amino acid sequence of SEQ ID NO:5.



In another aspect, an anti-NRPI antibody is provided, wherein the antibody comprises a light chain variable domain (VL) having at least 90%, 91%, 92%, 93%, 94%, 95%, 96%, 97%, 98%, 99%, or 100% sequence identity to the amino acid sequence of SEQ ID NO:7. In certain embodiments, a VL sequence having at least 90%, 91%, 92%, 93%, 94%, 95%, 96%, 97%, 98%, or 99% identity contains substitutions (e.g., conservative substitutions), insertions, or deletions relative to the reference sequence (SEQ ID NO:7), but an anti-NRPI antibody comprising that sequence retains the ability to bind to NRPI. In certain embodiments, a total of 1 to 10 amino acids have been substituted, inserted and/or deleted in SEQ ID NO:7. In certain embodiments, the substitutions, insertions, or deletions occur in regions outside the HVRs (i.e., in the FRs). Optionally, the anti-NRPI antibody comprises the VL sequence in SEQ ID NO:7, including post-translational modifications of that sequence. In a particular embodiment, the VL comprises one, two or three HVRs selected from (a) HVR-L1 comprising the amino acid sequence of SEQ ID NO: 8; (b) HVR-L2 comprising the amino acid sequence of SEQ ID NO:9; and (c) HVR-L3 comprising the amino acid sequence of SEQ ID NO: 10.

In another aspect, an anti-NRPI antibody is provided, wherein the antibody comprises a VH as in any of the embodiments provided above, and a VL as in any of the embodiments provided above. In one embodiment, the antibody comprises the VH and VL sequences in SEQ ID NO:2 and SEQ ID NO:7, respectively, including post-translational modifications of those sequences.

In a further aspect, the invention provides an antibody that binds to the same epitope as an anti-NRPI antibody provided herein. For example, in certain embodiments, an antibody is provided that binds to the same epitope as an anti-NRPI antibody comprising a VH sequence of SEQ ID NO:2 and a VL sequence of SEQ ID NO:7.

In a further aspect of the invention, an anti-NRPI antibody according to any of the above embodiments is a monoclonal antibody, including a chimeric, humanized or human antibody. In one embodiment, an anti-NRPI antibody is an antibody fragment, e.g., a Fv, Fab, Fab', scFv, diabody, or F(ab')<sub>2</sub> fragment. In another embodiment, the antibody is a full length antibody, e.g., an intact IgG1 antibody or other antibody class or isotype as defined herein.

In a further aspect, an anti-NRPI antibody according to any of the above embodiments may incorporate any of the features, singly or in combination, as described in Sections 1-7 below:

### 1. Antibody Affinity

In certain embodiments, an antibody provided herein has a dissociation constant (K<sub>d</sub>) of  $\leq 1 \mu\text{M}$ ,  $\leq 100 \text{ nM}$ ,  $\leq 10 \text{ nM}$ ,  $\leq 1 \text{ nM}$ ,  $\leq 0.1 \text{ nM}$ ,  $\leq 0.01 \text{ nM}$ , or  $\leq 0.001 \text{ nM}$  (e.g.  $10^{-8} \text{ M}$  or less, e.g. from  $10^{-8} \text{ M}$  to  $10^{-13} \text{ M}$ , e.g., from  $10^{-9} \text{ M}$  to  $10^{-13} \text{ M}$ ).

5 In one embodiment, K<sub>d</sub> is measured by a radiolabeled antigen binding assay (RIA) performed with the Fab version of an antibody of interest and its antigen as described by the following assay. Solution binding affinity of Fabs for antigen is measured by equilibrating Fab with a minimal concentration of (<sup>125</sup>I)-labeled antigen in the presence of a titration series of unlabeled antigen, then capturing bound antigen with an anti-Fab antibody-coated plate (see, 10 e.g., Chen et al, *J. Mol. Biol.* 293:865-881(1999)). To establish conditions for the assay, MICROTITER® multi-well plates (Thermo Scientific) are coated overnight with 5 µg/ml of a capturing anti-Fab antibody (Cappel Labs) in 50 mM sodium carbonate (pH 9.6), and subsequently blocked with 2% (w/v) bovine serum albumin in PBS for two to five hours at room temperature (approximately 23°C). In a non-adsorbent plate (Nunc #269620), 100 pM or 15 26 pM [<sup>125</sup>I]-antigen are mixed with serial dilutions of a Fab of interest (e.g., consistent with assessment of the anti-VEGF antibody, Fab-12, in Presta et al, *Cancer Res.* 57:4593-4599 (1997)). The Fab of interest is then incubated overnight; however, the incubation may continue for a longer period (e.g., about 65 hours) to ensure that equilibrium is reached. Thereafter, the mixtures are transferred to the capture plate for incubation at room temperature (e.g., for one 20 hour). The solution is then removed and the plate washed eight times with 0.1% polysorbate 20 (TWEEN-20™) in PBS. When the plates have dried, 150 µl/well of scintillant (MICROSCINT-20™; Packard) is added, and the plates are counted on a TOPCOUNT™ gamma counter (Packard) for ten minutes. Concentrations of each Fab that give less than or equal to 20% of maximal binding are chosen for use in competitive binding assays.

25 According to another embodiment, K<sub>d</sub> is measured using surface plasmon resonance assays using a BIACORE®-2000 or a BIACORE®-3000 (BIAcore, Inc., Piscataway, NJ) at 25°C with immobilized antigen CM5 chips at -10 response units (RU). Briefly, carboxymethylated dextran biosensor chips (CM5, BIACORE, Inc.) are activated with *N*-ethyl-*N'*- (3-dimethylaminopropyl)-carbodiimide hydrochloride (EDC) and *N*-hydroxysuccinimide (NHS) according to the supplier's instructions. Antigen is diluted with 10 mM sodium acetate, 30 pH 4.8, to 5 µg/ml (-0.2 µM) before injection at a flow rate of 5 µl/minute to achieve approximately 10 response units (RU) of coupled protein. Following the injection of antigen, 1 M ethanolamine is injected to block unreacted groups. For kinetics measurements, two-fold

serial dilutions of Fab (0.78 nM to 500 nM) are injected in PBS with 0.05% polysorbate 20 (TWEEN-20™) surfactant (PBST) at 25°C at a flow rate of approximately 25 µl/min.

Association rates ( $k_{on}$ ) and dissociation rates ( $k_{off}$ ) are calculated using a simple one-to-one

Langmuir binding model (BIAcore® Evaluation Software version 3.2) by simultaneously

fitting the association and dissociation sensorgrams. The equilibrium dissociation constant

(Kd) is calculated as the ratio  $k_{off}/k_{on}$ . See, e.g., Chen et al, *J. Mol. Biol.* 293:865-881

(1999). If the on-rate exceeds  $10^4 \text{ M}^{-1} \text{ s}^{-1}$  by the surface plasmon resonance assay above, then

the on-rate can be determined by using a fluorescent quenching technique that measures the

increase or decrease in fluorescence emission intensity (excitation = 295 nm; emission = 340

nm, 16 nm band-pass) at 25°C of a 20 nM anti-antigen antibody (Fab form) in PBS, pH 7.2, in

the presence of increasing concentrations of antigen as measured in a spectrometer, such as a

stop-flow equipped spectrophotometer (Aviv Instruments) or a 8000-series SLM-AMINCO™

spectrophotometer (ThermoSpectronic) with a stirred cuvette.

## 2. Antibody Fragments

In certain embodiments, an antibody provided herein is an antibody fragment.

Antibody fragments include, but are not limited to, Fab, Fab', Fab'-SH, F(ab')<sub>2</sub>, Fv, and scFv fragments, and other fragments described below. For a review of certain antibody fragments,

see Hudson et al. *Nat. Med.* 9:129-134 (2003). For a review of scFv fragments, see, e.g.,

Pluckthun, in *The Pharmacology of Monoclonal Antibodies*, vol. 113, Rosenberg and Moore

eds., (Springer-Verlag, New York), pp. 269-315 (1994); see also WO 93/16185; and U.S.

Patent Nos. 5,571,894 and 5,587,458. For discussion of Fab and F(ab')<sub>2</sub> fragments comprising

salvage receptor binding epitope residues and having increased in vivo half-life, see U.S.

Patent No. 5,869,046.

Diabodies are antibody fragments with two antigen-binding sites that may be bivalent

or bispecific. See, for example, EP 404,097; WO 1993/01 161; Hudson et al, *Nat. Med.* 9:129-

134 (2003); and Hollinger et al, *Proc. Natl. Acad. Sci. USA* 90: 6444-6448 (1993). Triabodies

and tetrabodies are also described in Hudson et al, *Nat. Med.* 9:129-134 (2003).

Single-domain antibodies are antibody fragments comprising all or a portion of the

heavy chain variable domain or all or a portion of the light chain variable domain of an

antibody. In certain embodiments, a single-domain antibody is a human single-domain

antibody (Domantis, Inc., Waltham, MA; see, e.g., U.S. Patent No. 6,248,516 B1).

Antibody fragments can be made by various techniques, including but not limited to proteolytic digestion of an intact antibody as well as production by recombinant host cells (e.g. *E. coli* or phage), as described herein.

### 3. *Chimeric and Humanized Antibodies*

5 In certain embodiments, an antibody provided herein is a chimeric antibody. Certain chimeric antibodies are described, e.g., in U.S. Patent No. 4,816,567; and Morrison et al, *Proc. Natl. Acad. Sci. USA*, 81:6851-6855 (1984)). In one example, a chimeric antibody comprises a non-human variable region (e.g., a variable region derived from a mouse, rat, hamster, rabbit, or non-human primate, such as a monkey) and a human constant region. In a further example, 10 a chimeric antibody is a "class switched" antibody in which the class or subclass has been changed from that of the parent antibody. Chimeric antibodies include antigen-binding fragments thereof.

In certain embodiments, a chimeric antibody is a humanized antibody. Typically, a non-human antibody is humanized to reduce immunogenicity to humans, while retaining the 15 specificity and affinity of the parental non-human antibody. Generally, a humanized antibody comprises one or more variable domains in which HVRs, e.g., CDRs, (or portions thereof) are derived from a non-human antibody, and FRs (or portions thereof) are derived from human antibody sequences. A humanized antibody optionally will also comprise at least a portion of a human constant region. In some embodiments, some FR residues in a humanized antibody are 20 substituted with corresponding residues from a non-human antibody (e.g., the antibody from which the HVR residues are derived), e.g., to restore or improve antibody specificity or affinity.

Humanized antibodies and methods of making them are reviewed, e.g., in Almagro and Fransson, *Front. Biosci.* 13:1619-1633 (2008), and are further described, e.g., in Riechmann et al, *Nature* 332:323-329 (1988); Queen et al, *Proc. Nat'l Acad. Sci. USA* 86:10029-10033 25 (1989); US Patent Nos. 5, 821,337, 7,527,791, 6,982,321, and 7,087,409; Kashmiri et al, *Methods* 36:25-34 (2005) (describing SDR (a-CDR) grafting); Padlan, *Mol. Immunol.* 28:489-498 (1991) (describing "resurfacing"); DaU'Acqua et al, *Methods* 36:43-60 (2005) (describing "FR shuffling"); and Osbourn et al, *Methods* 36:61-68 (2005) and Klimka et al, *Br. J. Cancer*, 30 83:252-260 (2000) (describing the "guided selection" approach to FR shuffling).

Human framework regions that may be used for humanization include but are not limited to: framework regions selected using the "best-fit" method (see, e.g., Sims et al. *J.*

*Immunol.* 151:2296 (1993)); framework regions derived from the consensus sequence of human antibodies of a particular subgroup of light or heavy chain variable regions (see, e.g., Carter et al. *Proc. Natl. Acad. Sci. USA*, 89:4285 (1992); and Presta et al. *J. Immunol.*, 151:2623 (1993)); human mature (somatically mutated) framework regions or human germline framework regions (see, e.g., Almagro and Fransson, *Front. Biosci.* 13:1619-1633 (2008)); and framework regions derived from screening FR libraries (see, e.g., Baca et al, *J. Biol. Chem.* 272:10678-10684 (1997) and Rosok et al, *J. Biol. Chem.* 271:2261 1-22618 (1996)).

#### 4. Human Antibodies

In certain embodiments, an antibody provided herein is a human antibody. Human antibodies can be produced using various techniques known in the art. Human antibodies are described generally in van Dijk and van de Winkel, *Curr. Opin. Pharmacol.* 5: 368-74 (2001) and Lonberg, *Curr. Opin. Immunol.* 20:450-459 (2008).

Human antibodies may be prepared by administering an immunogen to a transgenic animal that has been modified to produce intact human antibodies or intact antibodies with human variable regions in response to antigenic challenge. Such animals typically contain all or a portion of the human immunoglobulin loci, which replace the endogenous immunoglobulin loci, or which are present extrachromosomally or integrated randomly into the animal's chromosomes. In such transgenic mice, the endogenous immunoglobulin loci have generally been inactivated. For review of methods for obtaining human antibodies from transgenic animals, see Lonberg, *Nat. Biotech.* 23:1 117-1 125 (2005). See also, e.g., U.S. Patent Nos. 6,075,181 and 6,150,584 describing XENOMOUSE™ technology; U.S. Patent No. 5,770,429 describing HUMAB® technology; U.S. Patent No. 7,041,870 describing K-M MOUSE® technology, and U.S. Patent Application Publication No. US 2007/0061900, describing VELOCIMOUSE® technology). Human variable regions from intact antibodies generated by such animals may be further modified, e.g., by combining with a different human constant region.

Human antibodies can also be made by hybridoma-based methods. Human myeloma and mouse-human heteromyeloma cell lines for the production of human monoclonal antibodies have been described. (See, e.g., Kozbor *J. Immunol.*, 133: 3001 (1984); Brodeur et al., *Monoclonal Antibody Production Techniques and Applications*, pp. 51-63 (Marcel Dekker, Inc., New York, 1987); and Boerner et al, *J. Immunol.*, 147: 86 (1991).) Human antibodies generated via human B-cell hybridoma technology are also described in Li et al., *Proc. Natl.*

*Acad. Sci. USA*, 103:3557-3562 (2006). Additional methods include those described, for example, in U.S. Patent No. 7,189,826 (describing production of monoclonal human IgM antibodies from hybridoma cell lines) and Ni, *Xiandai Mianyixue*, 26(4):265-268 (2006) (describing human-human hybridomas). Human hybridoma technology (Trioma technology) is also described in Vollmers and Brandlein, *Histology and Histopathology*, 20(3):927-937 (2005) and Vollmers and Brandlein, *Methods and Findings in Experimental and Clinical Pharmacology*, 27(3):185-91 (2005).

Human antibodies may also be generated by isolating Fv clone variable domain sequences selected from human-derived phage display libraries. Such variable domain sequences may then be combined with a desired human constant domain. Techniques for selecting human antibodies from antibody libraries are described below.

### 5. *Library-Derived Antibodies*

Antibodies of the invention may be isolated by screening combinatorial libraries for antibodies with the desired activity or activities. For example, a variety of methods are known in the art for generating phage display libraries and screening such libraries for antibodies possessing the desired binding characteristics. Such methods are reviewed, e.g., in Hoogenboom et al. in *Methods in Molecular Biology* 178:1-37 (O'Brien et al, ed., Human Press, Totowa, NJ, 2001) and further described, e.g., in the McCafferty et al, *Nature* 348:552-554; Clackson et al, *Nature* 352: 624-628 (1991); Marks et al, *J. Mol. Biol.* 222: 581-597 (1992); Marks and Bradbury, in *Methods in Molecular Biology* 248: 161-175 (Lo, ed., Human Press, Totowa, NJ, 2003); Sidhu et al, *J. Mol. Biol.* 338(2): 299-310 (2004); Lee et al, *J. Mol. Biol.* 340(5): 1073-1093 (2004); Fellouse, *Proc. Natl. Acad. Sci. USA* 101(34): 12467-12472 (2004); and Lee et al, *J. Immunol. Methods* 284(1-2): 119-132(2004).

In certain phage display methods, repertoires of VH and VL genes are separately cloned by polymerase chain reaction (PCR) and recombined randomly in phage libraries, which can then be screened for antigen-binding phage as described in Winter et al., *Ann. Rev. Immunol.*, 12: 433-455 (1994). Phage typically display antibody fragments, either as single-chain Fv (scFv) fragments or as Fab fragments. Libraries from immunized sources provide high-affinity antibodies to the immunogen without the requirement of constructing hybridomas.

Alternatively, the naive repertoire can be cloned (e.g., from human) to provide a single source of antibodies to a wide range of non-self and also self antigens without any immunization as described by Griffiths et al., *EMBO J*, 12: 725-734 (1993). Finally, naive libraries can also be

made synthetically by cloning unrearranged V-gene segments from stem cells, and using PCR primers containing random sequence to encode the highly variable CDR3 regions and to accomplish rearrangement *in vitro*, as described by Hoogenboom and Winter, *J. Mol. Biol.*, 227: 381-388 (1992). Patent publications describing human antibody phage libraries include, for example: US Patent No. 5,750,373, and US Patent Publication Nos. 2005/0079574, 2005/01 19455, 2005/0266000, 2007/01 17126, 2007/0160598, 2007/0237764, 2007/0292936, and 2009/0002360.

Antibodies or antibody fragments isolated from human antibody libraries are considered human antibodies or human antibody fragments herein.

## 6. Multispecific Antibodies

In certain embodiments, an antibody provided herein is a multispecific antibody, e.g. a bispecific antibody. Multispecific antibodies are monoclonal antibodies that have binding specificities for at least two different sites. In certain embodiments, one of the binding specificities is for NRPI and the other is for any other antigen. In certain embodiments, bispecific antibodies may bind to two different epitopes of NRP 1. Bispecific antibodies may also be used to localize cytotoxic agents to cells which express NRPI . Bispecific antibodies can be prepared as full length antibodies or antibody fragments.

Techniques for making multispecific antibodies include, but are not limited to, recombinant co-expression of two immunoglobulin heavy chain-light chain pairs having different specificities (see Milstein and Cuello, *Nature* 305: 537 (1983)), WO 93/08829, and Traunecker et al, *EMBOJ.* 10: 3655 (1991)), and "knob-in-hole" engineering (see, e.g., U.S. Patent No. 5,731,168). Multi-specific antibodies may also be made by engineering electrostatic steering effects for making antibody Fc-heterodimeric molecules (WO 2009/089004A1); cross-linking two or more antibodies or fragments (see, e.g., US Patent No. 4,676,980, and Brennan et al, *Science*, 229: 81 (1985)); using leucine zippers to produce bi-specific antibodies (see, e.g., Kostelny et al, *J. Immunol.*, 148(5): 1547-1553 (1992)); using "diabody" technology for making bispecific antibody fragments (see, e.g., Hollinger et al, *Proc. Natl. Acad. Sci. USA*, 90:6444-6448 (1993)); and using single-chain Fv (sFv) dimers (see, e.g. Gruber et al, *J. Immunol.*, 152:5368 (1994)); and preparing trispecific antibodies as described, e.g., in Tutt et al. *J. Immunol.* 147: 60 (1991).

Engineered antibodies with three or more functional antigen binding sites, including "Octopus antibodies," are also included herein (see, e.g. US 2006/0025576A1).

The antibody or fragment herein also includes a "Dual Acting FAb" or "DAF" comprising an antigen binding site that binds to NRP1 as well as another, different antigen (see, US 2008/0069820, for example).

### 7. *Antibody Variants*

In certain embodiments, amino acid sequence variants of the antibodies provided herein are contemplated. For example, it may be desirable to improve the binding affinity and/or other biological properties of the antibody. Amino acid sequence variants of an antibody may be prepared by introducing appropriate modifications into the nucleotide sequence encoding the antibody, or by peptide synthesis. Such modifications include, for example, deletions from, and/or insertions into and/or substitutions of residues within the amino acid sequences of the antibody. Any combination of deletion, insertion, and substitution can be made to arrive at the final construct, provided that the final construct possesses the desired characteristics, e.g., antigen-binding.

#### a) Substitution, Insertion, and Deletion Variants

In certain embodiments, antibody variants having one or more amino acid substitutions are provided. Sites of interest for substitutional mutagenesis include the HVRs and FRs. Conservative substitutions are shown in Table 1 under the heading of "conservative substitutions." More substantial changes are provided in Table 1 under the heading of "exemplary substitutions," and as further described below in reference to amino acid side chain classes. Amino acid substitutions may be introduced into an antibody of interest and the products screened for a desired activity, e.g., retained/improved antigen binding, decreased immunogenicity, or improved ADCC or CDC.

**TABLE 1**

<b>Original Residue</b>	<b>Exemplary Substitutions</b>	<b>Preferred Substitutions</b>
Ala (A)	Val; Leu; Ile	Val
Arg (R)	Lys; Gln; Asn	Lys
Asn (N)	Gln; His; Asp, Lys; Arg	Gln
Asp (D)	Glu; Asn	Glu
Cys (C)	Ser; Ala	Ser
Gln (Q)	Asn; Glu	Asn
Glu (E)	Asp; Gln	Asp



Original Residue	Exemplary Substitutions	Preferred Substitutions
Gly (G)	Ala	Ala
His (H)	Asn; Gin; Lys; Arg	Arg
Ile (I)	Leu; Val; Met; Ala; Phe; Norleucine	Leu
Leu (L)	Norleucine; He; Val; Met; Ala; Phe	He
Lys (K)	Arg; Gin; Asn	Arg
Met (M)	Leu; Phe; He	Leu
Phe (F)	Trp; Leu; Val; He; Ala; Tyr	Tyr
Pro (P)	Ala	Ala
Ser (S)	Thr	Thr
Thr (T)	Val; Ser	Ser
Trp (W)	Tyr; Phe	Tyr
Tyr (Y)	Trp; Phe; Thr; Ser	Phe
Val (V)	He; Leu; Met; Phe; Ala; Norleucine	Leu

Amino acids maybe grouped according to common side-chain properties:

- (1) hydrophobic: Norleucine, Met, Ala, Val, Leu, He;
- (2) neutral hydrophilic: Cys, Ser, Thr, Asn, Gin;
- (3) acidic: Asp, Glu;
- (4) basic: His, Lys, Arg;
- (5) residues that influence chain orientation: Gly, Pro;
- (6) aromatic: Trp, Tyr, Phe.

Non-conservative substitutions will entail exchanging a member of one of these classes for another class.

One type of substitutional variant involves substituting one or more hypervariable region residues of a parent antibody (*e.g.* a humanized or human antibody). Generally, the resulting variant(s) selected for further study will have modifications (*e.g.*, improvements) in certain biological properties (*e.g.*, increased affinity, reduced immunogenicity) relative to the parent antibody and/or will have substantially retained certain biological properties of the parent antibody. An exemplary substitutional variant is an affinity matured antibody, which may be conveniently generated, *e.g.*, using phage display-based affinity maturation techniques such as those described herein. Briefly, one or more HVR residues are mutated and the variant

antibodies displayed on phage and screened for a particular biological activity (e.g. binding affinity).

Alterations (e.g., substitutions) may be made in HVRs, e.g., to improve antibody affinity. Such alterations may be made in HVR "hotspots," i.e., residues encoded by codons that undergo mutation at high frequency during the somatic maturation process (see, e.g., Chowdhury, *Methods Mol. Biol.* 207:179-196 (2008)), and/or SDRs (a-CDRs), with the resulting variant VH or VL being tested for binding affinity. Affinity maturation by constructing and reselecting from secondary libraries has been described, e.g., in Hoogenboom et al. in *Methods in Molecular Biology* 178:1-37 (O'Brien et al, ed., Human Press, Totowa, NJ, (2001).) In some embodiments of affinity maturation, diversity is introduced into the variable genes chosen for maturation by any of a variety of methods (e.g., error-prone PCR, chain shuffling, or oligonucleotide-directed mutagenesis). A secondary library is then created. The library is then screened to identify any antibody variants with the desired affinity. Another method to introduce diversity involves HVR-directed approaches, in which several HVR residues (e.g., 4-6 residues at a time) are randomized. HVR residues involved in antigen binding may be specifically identified, e.g., using alanine scanning mutagenesis or modeling. CDR-H3 and CDR-L3 in particular are often targeted.

In certain embodiments, substitutions, insertions, or deletions may occur within one or more HVRs so long as such alterations do not substantially reduce the ability of the antibody to bind antigen. For example, conservative alterations (e.g., conservative substitutions as provided herein) that do not substantially reduce binding affinity may be made in HVRs. Such alterations may be outside of HVR "hotspots" or SDRs. In certain embodiments of the variant VH and VL sequences provided above, each HVR either is unaltered, or contains no more than one, two or three amino acid substitutions.

A useful method for identification of residues or regions of an antibody that may be targeted for mutagenesis is called "alanine scanning mutagenesis" as described by Cunningham and Wells (1989) *Science*, 244:1081-1085. In this method, a residue or group of target residues (e.g., charged residues such as arg, asp, his, lys, and glu) are identified and replaced by a neutral or negatively charged amino acid (e.g., alanine or polyalanine) to determine whether the interaction of the antibody with antigen is affected. Further substitutions may be introduced at the amino acid locations demonstrating functional sensitivity to the initial substitutions. Alternatively, or additionally, a crystal structure of an antigen-antibody complex to identify contact points between the antibody and antigen. Such contact residues and neighboring

residues may be targeted or eliminated as candidates for substitution. Variants may be screened to determine whether they contain the desired properties.

Amino acid sequence insertions include amino- and/or carboxyl-terminal fusions ranging in length from one residue to polypeptides containing a hundred or more residues, as well as intrasequence insertions of single or multiple amino acid residues. Examples of terminal insertions include an antibody with an N-terminal methionyl residue. Other insertional variants of the antibody molecule include the fusion to the N- or C-terminus of the antibody to an enzyme (e.g. for ADEPT) or a polypeptide which increases the serum half-life of the antibody.

#### b) Glycosylation variants

In certain embodiments, an antibody provided herein is altered to increase or decrease the extent to which the antibody is glycosylated. Addition or deletion of glycosylation sites to an antibody may be conveniently accomplished by altering the amino acid sequence such that one or more glycosylation sites is created or removed.

Where the antibody comprises an Fc region, the carbohydrate attached thereto may be altered. Native antibodies produced by mammalian cells typically comprise a branched, biantennary oligosaccharide that is generally attached by an N-linkage to Asn297 of the CH2 domain of the Fc region. See, e.g., Wright et al. *TIBTECH* 15:26-32 (1997). The oligosaccharide may include various carbohydrates, e.g., mannose, N-acetyl glucosamine (GlcNAc), galactose, and sialic acid, as well as a fucose attached to a GlcNAc in the "stem" of the biantennary oligosaccharide structure. In some embodiments, modifications of the oligosaccharide in an antibody of the invention may be made in order to create antibody variants with certain improved properties.

In one embodiment, antibody variants are provided having a carbohydrate structure that lacks fucose attached (directly or indirectly) to an Fc region. For example, the amount of fucose in such antibody may be from 1% to 80%, from 1% to 65%, from 5% to 65% or from 20% to 40%. The amount of fucose is determined by calculating the average amount of fucose within the sugar chain at Asn297, relative to the sum of all glycostructures attached to Asn 297 (e. g. complex, hybrid and high mannose structures) as measured by MALDI-TOF mass spectrometry, as described in WO 2008/077546, for example. Asn297 refers to the asparagine residue located at about position 297 in the Fc region (Eu numbering of Fc region residues); however, Asn297 may also be located about  $\pm 3$  amino acids upstream or downstream of

position 297, i.e., between positions 294 and 300, due to minor sequence variations in antibodies. Such fucosylation variants may have improved ADCC function. See, e.g., US Patent Publication Nos. US 2003/0157108 (Presta, L.); US 2004/0093621 (Kyowa Hakko Kogyo Co., Ltd). Examples of publications related to "defucosylated" or "fucose-deficient" antibody variants include: US 2003/0157108; WO 2000/61739; WO 2001/29246; US 2003/01 15614; US 2002/0164328; US 2004/0093621; US 2004/0132140; US 2004/01 10704; US 2004/01 10282; US 2004/0109865; WO 2003/0851 19; WO 2003/084570; WO 2005/035586; WO 2005/035778; WO2005/053742; WO2002/031 140; Okazaki et al. *J. Mol. Biol.* 336:1239-1249 (2004); Yamane-Ohnuki et al. *Biotech. Bioeng.* 87: 614 (2004).

Examples of cell lines capable of producing defucosylated antibodies include Lec13 CHO cells deficient in protein fucosylation (Ripka et al. *Arch. Biochem. Biophys.* 249:533-545 (1986); US Pat Appl No US 2003/0157108 A1, Presta, L; and WO 2004/056312 A1, Adams *et al*, especially at Example 11), and knockout cell lines, such as alpha-1,6-fucosyltransferase gene, *FUT8*, knockout CHO cells (see, e.g., Yamane-Ohnuki et al. *Biotech. Bioeng.* 87: 614 (2004); Kanda, Y. et al, *Biotechnol. Bioeng.*, 94(4):680-688 (2006); and WO2003/085107).

Antibodies variants are further provided with bisected oligosaccharides, e.g., in which a biantennary oligosaccharide attached to the Fc region of the antibody is bisected by GlcNAc. Such antibody variants may have reduced fucosylation and/or improved ADCC function. Examples of such antibody variants are described, e.g., in WO 2003/01 1878 (Jean-Mairet et al); US Patent No. 6,602,684 (Umana et al); and US 2005/0123546 (Umana *et al*). Antibody variants with at least one galactose residue in the oligosaccharide attached to the Fc region are also provided. Such antibody variants may have improved CDC function. Such antibody variants are described, e.g., in WO 1997/30087 (Patel et al); WO 1998/58964 (Raju, S.); and WO 1999/22764 (Raju, S.).

### c) Fc region variants

In certain embodiments, one or more amino acid modifications may be introduced into the Fc region of an antibody provided herein, thereby generating an Fc region variant. The Fc region variant may comprise a human Fc region sequence (*e.g.*, a human IgG1, IgG2, IgG3 or IgG4 Fc region) comprising an amino acid modification (*e.g.* a substitution) at one or more amino acid positions.

In certain embodiments, the invention contemplates an antibody variant that possesses some but not all effector functions, which make it a desirable candidate for applications in

which the half life of the antibody *in vivo* is important yet certain effector functions (such as complement and ADCC) are unnecessary or deleterious. *In vitro* and/or *in vivo* cytotoxicity assays can be conducted to confirm the reduction/depletion of CDC and/or ADCC activities. For example, Fc receptor (FcR) binding assays can be conducted to ensure that the antibody lacks FcγR binding (hence likely lacking ADCC activity), but retains FcRn binding ability. The primary cells for mediating ADCC, NK cells, express FcγRIII only, whereas monocytes express FcγRI, FcγRII and FcγRIII. FcR expression on hematopoietic cells is summarized in Table 3 on page 464 of Ravetch and Kinet, *Annu. Rev. Immunol.* 9:457-492 (1991). Non-limiting examples of *in vitro* assays to assess ADCC activity of a molecule of interest is described in U.S. Patent No. 5,500,362 (see, e.g. Hellstrom, I. et al. *Proc. Nat'l Acad. Sci. USA* 83:7059-7063 (1986)) and Hellstrom, I et al, *Proc. Nat'l Acad. Sci. USA* 82:1499-1502 (1985); 5,821,337 (see Bruggemann, M. et al, *J. Exp. Med.* 166:1351-1361 (1987)). Alternatively, non-radioactive assays methods may be employed (see, for example, ACTI™ non-radioactive cytotoxicity assay for flow cytometry (CellTechnology, Inc. Mountain View, CA; and CytoTox 96® non-radioactive cytotoxicity assay (Promega, Madison, WI). Useful effector cells for such assays include peripheral blood mononuclear cells (PBMC) and Natural Killer (NK) cells. Alternatively, or additionally, ADCC activity of the molecule of interest may be assessed *in vivo*, e.g., in a animal model such as that disclosed in Clynes et al. *Proc. Nat'l Acad. Sci. USA* 95:652-656 (1998). Clq binding assays may also be carried out to confirm that the antibody is unable to bind Clq and hence lacks CDC activity. See, e.g., Clq and C3c binding ELISA in WO 2006/029879 and WO 2005/100402. To assess complement activation, a CDC assay may be performed (see, for example, Gazzano-Santoro et al., *J. Immunol. Methods* 202:163 (1996); Cragg, M.S. et al, *Blood* 101:1045-1052 (2003); and Cragg, M.S. and M.J. Glennie, *Blood* 103:2738-2743 (2004)). FcRn binding and *in vivo* clearance/half life determinations can also be performed using methods known in the art (see, e.g., Petkova, S.B. et al, *Int'l. Immunol.* 18(12):1759-1769 (2006)).

Antibodies with reduced effector function include those with substitution of one or more of Fc region residues 238, 265, 269, 270, 297, 327 and 329 (U.S. Patent No. 6,737,056). Such Fc mutants include Fc mutants with substitutions at two or more of amino acid positions 265, 269, 270, 297 and 327, including the so-called "DANA" Fc mutant with substitution of residues 265 and 297 to alanine (US Patent No. 7,332,581).

Certain antibody variants with improved or diminished binding to FcRs are described. (See, e.g., U.S. Patent No. 6,737,056; WO 2004/056312, and Shields et al., *J. Biol. Chem.* 9(2): 6591-6604 (2001).)

In certain embodiments, an antibody variant comprises an Fc region with one or more amino acid substitutions which improve ADCC, e.g., substitutions at positions 298, 333, and/or 334 of the Fc region (EU numbering of residues).

In some embodiments, alterations are made in the Fc region that result in altered (*i.e.*, either improved or diminished) Clq binding and/or Complement Dependent Cytotoxicity (CDC), e.g., as described in US Patent No. 6,194,551, WO 99/51642, and Idusogie et al. *J. Immunol.* 164: 4178-4184 (2000).

Antibodies with increased half lives and improved binding to the neonatal Fc receptor (FcRn), which is responsible for the transfer of maternal IgGs to the fetus (Guyer et al., *J. Immunol.* 117:587 (1976) and Kim et al, *J. Immunol.* 24:249 (1994)), are described in US2005/0014934A1 (Hinton et al.). Those antibodies comprise an Fc region with one or more substitutions therein which improve binding of the Fc region to FcRn. Such Fc variants include those with substitutions at one or more of Fc region residues: 238, 256, 265, 272, 286, 303, 305, 307, 311, 312, 317, 340, 356, 360, 362, 376, 378, 380, 382, 413, 424 or 434, e.g., substitution of Fc region residue 434 (US Patent No. 7,371,826).

See also Duncan & Winter, *Nature* 322:738-40 (1988); U.S. Patent No. 5,648,260; U.S. Patent No. 5,624,821; and WO 94/29351 concerning other examples of Fc region variants.

#### **d) Cysteine engineered antibody variants**

In certain embodiments, it may be desirable to create cysteine engineered antibodies, e.g., "thioMAbs," in which one or more residues of an antibody are substituted with cysteine residues. In particular embodiments, the substituted residues occur at accessible sites of the antibody. By substituting those residues with cysteine, reactive thiol groups are thereby positioned at accessible sites of the antibody and may be used to conjugate the antibody to other moieties, such as drug moieties or linker-drug moieties, to create an immunoconjugate, as described further herein. In certain embodiments, any one or more of the following residues may be substituted with cysteine: V205 (Kabat numbering) of the light chain; A118 (EU numbering) of the heavy chain; and S400 (EU numbering) of the heavy chain Fc region. Cysteine engineered antibodies may be generated as described, e.g., in U.S. Patent No. 7,521,541.

### e) Antibody Derivatives

In certain embodiments, an antibody provided herein may be further modified to contain additional nonproteinaceous moieties that are known in the art and readily available. The moieties suitable for derivatization of the antibody include but are not limited to water soluble polymers. Non-limiting examples of water soluble polymers include, but are not limited to, polyethylene glycol (PEG), copolymers of ethylene glycol/propylene glycol, carboxymethylcellulose, dextran, polyvinyl alcohol, polyvinyl pyrrolidone, poly-1, 3-dioxolane, poly-1,3,6-trioxane, ethylene/maleic anhydride copolymer, polyaminoacids (either homopolymers or random copolymers), and dextran or poly(n-vinyl pyrrolidone)poly ethylene glycol, propylene glycol homopolymers, polypropylene oxide/ethylene oxide co-polymers, polyoxyethylated polyols (e.g., glycerol), polyvinyl alcohol, and mixtures thereof. Polyethylene glycol propionaldehyde may have advantages in manufacturing due to its stability in water. The polymer may be of any molecular weight, and may be branched or unbranched. The number of polymers attached to the antibody may vary, and if more than one polymer are attached, they can be the same or different molecules. In general, the number and/or type of polymers used for derivatization can be determined based on considerations including, but not limited to, the particular properties or functions of the antibody to be improved, whether the antibody derivative will be used in a therapy under defined conditions, etc.

In another embodiment, conjugates of an antibody and nonproteinaceous moiety that may be selectively heated by exposure to radiation are provided. In one embodiment, the nonproteinaceous moiety is a carbon nanotube (Kam et al., *Proc. Natl. Acad. Sci. USA* 102: 11600-11605 (2005)). The radiation may be of any wavelength, and includes, but is not limited to, wavelengths that do not harm ordinary cells, but which heat the nonproteinaceous moiety to a temperature at which cells proximal to the antibody-nonproteinaceous moiety are killed.

### B. **Recombinant Methods and Compositions**

Antibodies may be produced using recombinant methods and compositions, e.g., as described in U.S. Patent No. 4,816,567. In one embodiment, isolated nucleic acid encoding an anti-NRPI antibody described herein is provided. Such nucleic acid may encode an amino acid sequence comprising the VL and/or an amino acid sequence comprising the VH of the antibody (e.g., the light and/or heavy chains of the antibody). In a further embodiment, one or more vectors (e.g., expression vectors) comprising such nucleic acid are provided. In a further embodiment, a host cell comprising such nucleic acid is provided. In one such embodiment, a

host cell comprises (e.g., has been transformed with): (1) a vector comprising a nucleic acid that encodes an amino acid sequence comprising the VL of the antibody and an amino acid sequence comprising the VH of the antibody, or (2) a first vector comprising a nucleic acid that encodes an amino acid sequence comprising the VL of the antibody and a second vector comprising a nucleic acid that encodes an amino acid sequence comprising the VH of the antibody. In one embodiment, the host cell is eukaryotic, e.g. a Chinese Hamster Ovary (CHO) cell or lymphoid cell (e.g., Y0, NSO, Sp20 cell). In one embodiment, a method of making an anti-NRPI antibody is provided, wherein the method comprises culturing a host cell comprising a nucleic acid encoding the antibody, as provided above, under conditions suitable for expression of the antibody, and optionally recovering the antibody from the host cell (or host cell culture medium).

For recombinant production of an anti-NRPI antibody, nucleic acid encoding an antibody, e.g., as described above, is isolated and inserted into one or more vectors for further cloning and/or expression in a host cell. Such nucleic acid may be readily isolated and sequenced using conventional procedures (e.g., by using oligonucleotide probes that are capable of binding specifically to genes encoding the heavy and light chains of the antibody).

Suitable host cells for cloning or expression of antibody-encoding vectors include prokaryotic or eukaryotic cells described herein. For example, antibodies may be produced in bacteria, in particular when glycosylation and Fc effector function are not needed. For expression of antibody fragments and polypeptides in bacteria, see, e.g., U.S. Patent Nos. 5,648,237, 5,789,199, and 5,840,523. (See also Charlton, *Methods in Molecular Biology*, Vol. 248 (B.K.C. Lo, ed., Humana Press, Totowa, NJ, 2003), pp. 245-254, describing expression of antibody fragments in *E. coli*.) After expression, the antibody may be isolated from the bacterial cell paste in a soluble fraction and can be further purified.

In addition to prokaryotes, eukaryotic microbes such as filamentous fungi or yeast are suitable cloning or expression hosts for antibody-encoding vectors, including fungi and yeast strains whose glycosylation pathways have been "humanized," resulting in the production of an antibody with a partially or fully human glycosylation pattern. See Gerngross, *Nat. Biotech.* 22:1409-1414 (2004), and Li et al, *Nat. Biotech.* 24:210-215 (2006).

Suitable host cells for the expression of glycosylated antibody are also derived from multicellular organisms (invertebrates and vertebrates). Examples of invertebrate cells include plant and insect cells. Numerous baculoviral strains have been identified which may be used in conjunction with insect cells, particularly for transfection of *Spodoptera frugiperda* cells.



Plant cell cultures can also be utilized as hosts. *See*, e.g., US Patent Nos. 5,959,177, 6,040,498, 6,420,548, 7,125,978, and 6,417,429 (describing PLANTIBODIES™ technology for producing antibodies in transgenic plants).

Vertebrate cells may also be used as hosts. For example, mammalian cell lines that are adapted to grow in suspension may be useful. Other examples of useful mammalian host cell lines are monkey kidney CV1 line transformed by SV40 (COS-7); human embryonic kidney line (293 or 293 cells as described, e.g., in Graham et al., *J. Gen Virol.* 36:59 (1977)); baby hamster kidney cells (BHK); mouse Sertoli cells (TM4 cells as described, e.g., in Mather, *Biol. Reprod.* 23:243-251 (1980)); monkey kidney cells (CV1); African green monkey kidney cells (VERO-76); human cervical carcinoma cells (HELA); canine kidney cells (MDCK; buffalo rat liver cells (BRL 3A); human lung cells (W138); human liver cells (Hep G2); mouse mammary tumor (MMT 060562); TRI cells, as described, e.g., in Mather et al, *Annals N.Y. Acad. Sci.* 383:44-68 (1982); MRC 5 cells; and FS4 cells. Other useful mammalian host cell lines include Chinese hamster ovary (CHO) cells, including DHFR<sup>-</sup> CHO cells (Urlaub et al., *Proc. Natl. Acad. Sci. USA* 77:4216 (1980)); and myeloma cell lines such as Y0, NS0 and Sp2/0. For a review of certain mammalian host cell lines suitable for antibody production, see, e.g., Yazaki and Wu, *Methods in Molecular Biology*, Vol. 248 (B.K.C. Lo, ed., Humana Press, Totowa, NJ), pp. 255-268 (2003).

## C. Assays

Anti-NRPI antibodies provided herein may be identified, screened for, or characterized for their physical/chemical properties and/or biological activities by various assays known in the art.

### 1. Binding assays and other assays

In one aspect, an antibody of the invention is tested for its antigen binding activity, e.g., by known methods such as ELISA, Western blot, etc.

In another aspect, competition assays may be used to identify an antibody that competes with any one of the antibodies of the invention for binding to NRPI (e.g., anti-NRPI antibody 7130 described below). In certain embodiments, such a competing antibody binds to the same epitope (e.g., a linear or a conformational epitope) that is bound by any one of the antibodies of the invention (e.g., anti-NRPI antibody 7130 described below). Detailed exemplary methods

for mapping an epitope to which an antibody binds are provided in Morris (1996) "Epitope Mapping Protocols," in *Methods in Molecular Biology* vol. 66 (Humana Press, Totowa, NJ).

In an exemplary competition assay, immobilized NRPI is incubated in a solution comprising a first labeled antibody that binds to NRPI (e.g., anti-NRPI antibody 7130 described below) and a second unlabeled antibody that is being tested for its ability to compete with the first antibody for binding to NRPI. The second antibody may be present in a hybridoma supernatant. As a control, immobilized NRPI is incubated in a solution comprising the first labeled antibody but not the second unlabeled antibody. After incubation under conditions permissive for binding of the first antibody to NRPI, excess unbound antibody is removed, and the amount of label associated with immobilized NRPI is measured. If the amount of label associated with immobilized NRPI is substantially reduced in the test sample relative to the control sample, then that indicates that the second antibody is competing with the first antibody for binding to NRPI. See Harlow and Lane (1988) *Antibodies: A Laboratory Manual* ch.14 (Cold Spring Harbor Laboratory, Cold Spring Harbor, NY).

## 2. Detection assays

In one aspect, assays are provided for identifying anti-NRPI antibodies useful for detecting the presence of NRPI, e.g., in immunohistochemistry assays. In certain embodiments, an antibody of the invention is tested for such activity.

### D. Immunoconjugates

The invention also provides immunoconjugates comprising an anti-NRPI antibody herein conjugated to one or more agents, such as radioactive isotopes.

In one embodiment, an immunoconjugate comprises an antibody as described herein conjugated to a radioactive atom to form a radioconjugate. A variety of radioactive isotopes are available for the production of radioconjugates. Examples include At<sup>211</sup>, I<sup>131</sup>, I<sup>125</sup>, Y<sup>90</sup>, Re<sup>186</sup>, Re<sup>188</sup>, Sm<sup>153</sup>, Bi<sup>212</sup>, P<sup>32</sup>, Pb<sup>212</sup> and radioactive isotopes of Lu. When the radioconjugate is used for detection, it may comprise a radioactive atom for scintigraphic studies, for example <sup>99m</sup>Tc or <sup>1123</sup>Lu, or a spin label for nuclear magnetic resonance (NMR) imaging (also known as magnetic resonance imaging, MRI), such as iodine-123 again, iodine-131, indium-111, fluorine-19, carbon-13, nitrogen-15, oxygen-17, gadolinium, manganese or iron.

## E. Methods and Compositions for Diagnostics and Detection

In certain embodiments, any of the anti-NRP1 antibodies provided herein is useful for detecting the presence of NRP1 in a biological sample. The term "detecting" as used herein encompasses quantitative or qualitative detection. In certain embodiments, a biological sample  
5 comprises a cell or tissue from normal or cancer patients, such as, for example, normal and cancerous tissue of breast, colon, lung, kidney, bone, brain, stomach, pancreas, bladder, ovary, uterus, as well as heart, embryonic and placental tissue.

In one embodiment, an anti-NRP1 antibody for use in a method of diagnosis or detection is provided. In a further aspect, a method of detecting the presence of NRP1 in a  
10 biological sample is provided. In certain embodiments, the method comprises contacting the biological sample with an anti-NRP1 antibody as described herein under conditions permissive for binding of the anti-NRP1 antibody to NRP1, and detecting whether a complex is formed between the anti-NRP1 antibody and NRP1. Such method may be an *in vitro* or *in vivo* method. In one embodiment, an anti-NRP1 antibody is used to select subjects eligible for  
15 therapy with an anti-NRP1 antibody, e.g. where NRP1 is a biomarker for selection of patients.

In certain embodiments, labeled anti-NRP1 antibodies are provided. Labels include, but are not limited to, labels or moieties that are detected directly (such as fluorescent, chromophoric, electron-dense, chemiluminescent, and radioactive labels), as well as moieties, such as enzymes or ligands, that are detected indirectly, e.g., through an enzymatic reaction or  
20 molecular interaction. Exemplary labels include, but are not limited to, the radioisotopes  $^{32}\text{P}$ ,  $^{14}\text{C}$ ,  $^{125}\text{I}$ ,  $^3\text{H}$ , and  $^{131}\text{I}$ , fluorophores such as rare earth chelates or fluorescein and its derivatives, rhodamine and its derivatives, dansyl, umbelliferone, luciferases, e.g., firefly luciferase and bacterial luciferase (U.S. Patent No. 4,737,456), luciferin, 2,3-dihydrophthalazinediones, horseradish peroxidase (HRP), alkaline phosphatase,  $\beta$ -galactosidase, glucoamylase, lysozyme,  
25 saccharide oxidases, e.g., glucose oxidase, galactose oxidase, and glucose-6-phosphate dehydrogenase, heterocyclic oxidases such as uricase and xanthine oxidase, coupled with an enzyme that employs hydrogen peroxide to oxidize a dye precursor such as HRP, lactoperoxidase, or microperoxidase, biotin/avidin, spin labels, bacteriophage labels, stable free radicals, and the like.

It is understood that any of the above methods for diagnosis and/or detection may be  
30 carried out using an immunoconjugate of the invention in place of or in addition to an anti-NRP1 antibody.

The following are examples of methods and compositions of the invention. It is understood that various other embodiments may be practiced, given the general description provided above.

200 ug human soluble NRP1 antigen was injected into New Zealand white rabbits using 1:1 antigen:complete Freund's Adjuvant, followed by boosting every other week with 100 ug human soluble NRP1 antigen per rabbit. The spleen of one of the rabbits was excised and fused to rabbit myeloma cells using standard techniques. The resulting hybridoma supernatants were screened by ELISA using soluble NRP1 antigen and the positive clones were further screened for reactivity on human embryonic kidney HEK-293 cells transfected with human NRP1 or empty vector (control). Candidate clones were expanded, subcloned by limiting dilution and re-tested by ELISA as above. Monoclonal anti-NRP1 antibody 7130 was obtained and sequenced. The heavy and light chain sequences are the following:

[illegible]

AVVMTQTASPVSAVVGGT V TINC    QASQTISNNWLS WYQQKPGQP P KLLIY    KASILAS GVP  
CDR1 CDR2

S R F S G S G S G T E F T L T I    S G V Q C D D A A T Y Y C    L Y G H Y I T T S A H N A F G G G T E V V V K G D P V A P T V  
CDR3

L I F P P A A D Q V A T G T V T I V C V A N K Y F P D V T V T W E V D G T T Q T T G I E N S K T P Q N S A D C T Y N L S  
S T L T L T S T O Y N S H K E Y T C K V T Q G T T S W Q S F N R G D C                 (SEQ ID NO: 6)

**Example 2 Immunohistochemistry using anti-NRPI monoclonal antibody**

Immunohistochemistry (IHC) was performed on freshly cut tissue sections following standard procedure. Tissue sections were incubated with primary antibody (monoclonal anti-NRPI antibody 7130) at 1 ug/ml followed by standard washes and secondary detection with anti-rabbit biotinylated goat antibody (Vector lab) and Vectastain® ABC-HRP Elite. The specificity of the anti-NRPI antibody was assessed using HEK-293 cells transfected with human NRPI and empty vector as control (see Figures 1A and IB). To assess expression, whole sections were scored semi-quantitatively on a scale of zero (no expression) to three (very strong signal), according to the intensity of chromagen deposition in >10% of neoplastic cells or endothelium. Figure 1C and ID show IHC of tissue sections from normal kidney and normal placenta, respectively, stained with monoclonal anti-NRPI antibody 7130. Figure 2A-C show IHC of tissue sections stained with monoclonal anti-NRPI antibody 7130 from colorectal cancer, breast cancer and non-small cell lung cancer patients, respectively.

Although the foregoing invention has been described in some detail by way of illustration and example for purposes of clarity of understanding, the descriptions and examples should not be construed as limiting the scope of the invention. The disclosures of all patent and scientific literature cited herein are expressly incorporated in their entirety by reference.

## WHAT IS CLAIMED IS:

1. An isolated antibody that binds to neuropilin- 1 (NRP 1), wherein the antibody comprises (a) HVR-H1 comprising the amino acid sequence of SEQ ID NO:3, (b) HVR-H2 comprising the amino acid sequence of SEQ ID NO:4, and (c) HVR-H3 comprising the amino acid sequence of SEQ ID NO:5.
2. The antibody of claim 1, further comprising (a) HVR-L1 comprising the amino acid sequence of SEQ ID NO:8; (b) HVR-L2 comprising the amino acid sequence of SEQ ID NO:9; and (c) HVR-L3 comprising the amino acid sequence of SEQ ID NO: 10.
3. An isolated antibody that binds to neuropilin- 1 (NRP1), wherein the antibody comprises (a) HVR-L1 comprising the amino acid sequence of SEQ ID NO:8; (b) HVR-L2 comprising the amino acid sequence of SEQ ID NO:9; and (c) HVR-L3 comprising the amino acid sequence of SEQ ID NO: 10.
4. An isolated antibody that binds to neuropilin- 1 (NRP1), wherein the antibody comprises (a) a VH sequence having at least 95% sequence identity to the amino acid sequence of SEQ ID NO:2; (b) a VL sequence having at least 95% sequence identity to the amino acid sequence of SEQ ID NO:7; or (c) a VH sequence as in (a) and a VL sequence as in (b).
5. The antibody of claim 4, comprising a VH sequence of SEQ ID NO:2.
6. The antibody of claim 4, comprising a VL sequence of SEQ ID NO:7.
7. An isolated antibody that binds to neuropilin- 1 (NRP1), wherein the antibody comprises a VH sequence of SEQ ID NO:2 and a VL sequence of SEQ ID NO:7.
8. The antibody of any one of claims 1-7, which is an IgG1 antibody.
9. The antibody of any one of claims 1-7, whis is an antibody fragment that binds neuropilin.
10. An isolated nucleic acid encoding the antibody of any one of claims 1-7.
11. A host cell comprising the nucleic acid of claim 10.
12. A method of producing an antibody comprising culturing the host cell of claim 11 so that the antibody is produced.
13. An immunoconjugate comprising the antibody of any one of claims 1-7.
14. The antibody of any one of claims 1-7 for use in detecting the presence of NRP 1 in a biological sample.
15. The antibody of claim 14, wherein detection of the presence of NRP 1 is by immunohistochemistry.

16. A method of detecting the presence of NRPI in a biological sample comprising contacting the biological sample with the antibody of any one of claims 1-7 and detecting the presence of the bound antibody.

17. The method of claim 15, wherein the presence of NRPI is detected by immunohistochemistry.

5

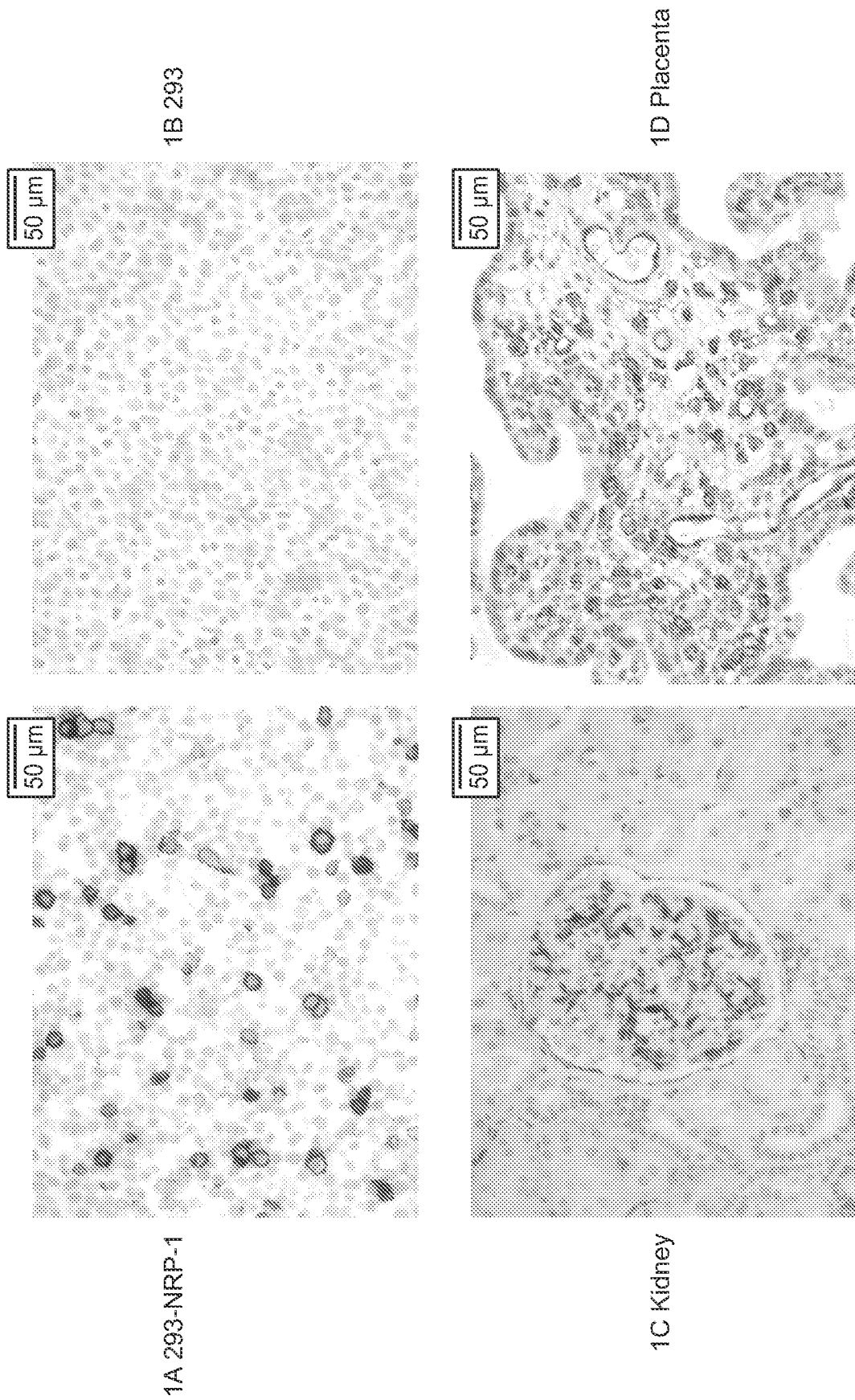

**FIG. 1**



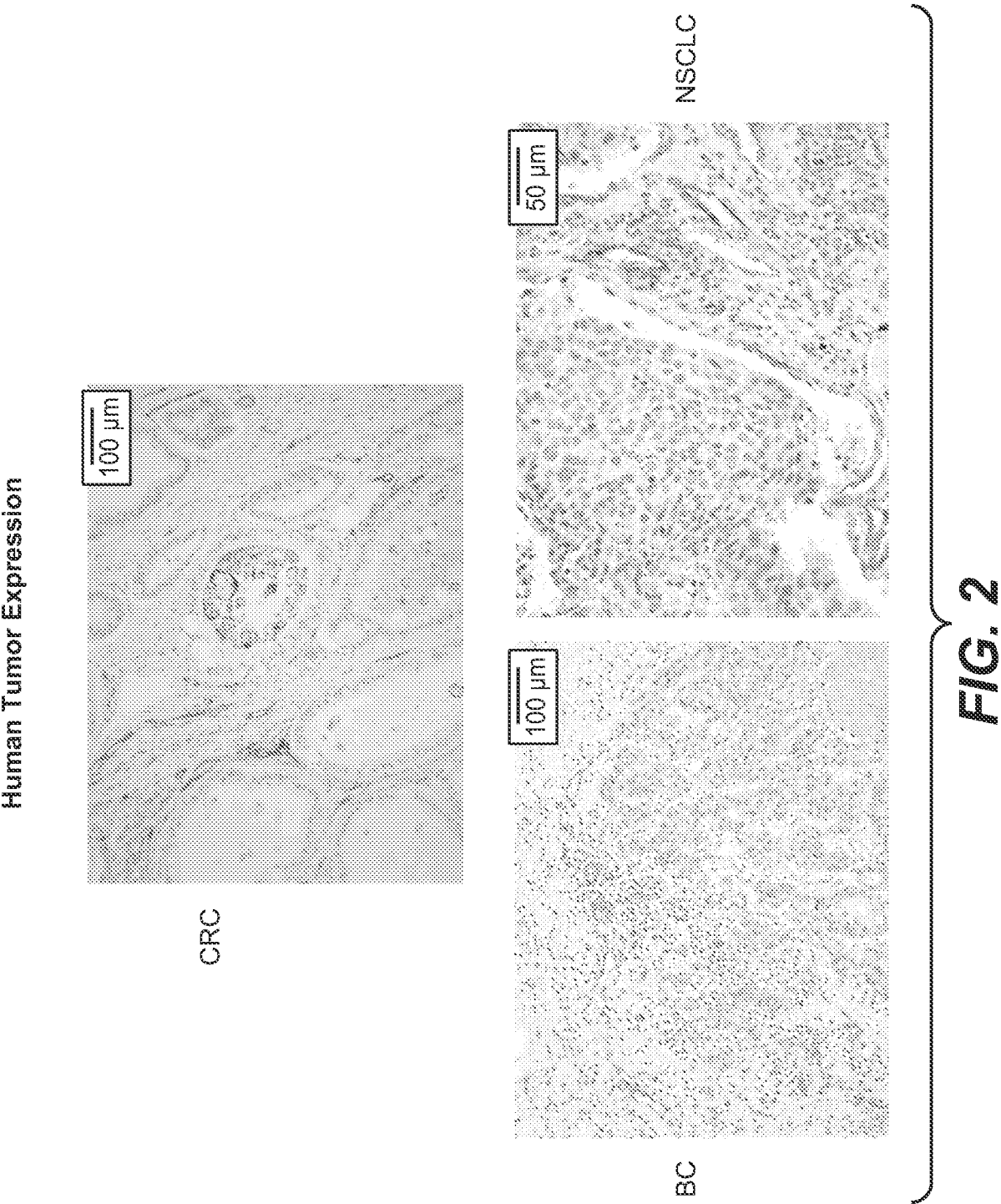

## INTERNATIONAL SEARCH REPORT

International application No  
PCT/US2011/043318A. CLASSIFICATION OF SUBJECT MATTER  
INV. C07K16/28  
ADD.

According to International Patent Classification (IPC) or to both national classification and IPC

## B. FIELDS SEARCHED

Minimum documentation searched (classification system followed by classification symbols)  
C07K

Documentation searched other than minimum documentation to the extent that such documents are included in the fields searched

Electronic data base consulted during the international search (name of data base and, where practical, search terms used)

EPO-Internal , BIOSIS, EMBASE, PAJ, WPI Data

## C. DOCUMENTS CONSIDERED TO BE RELEVANT

Category*	Citation of document, with indication, where appropriate, of the relevant passages	Relevant to claim No.
X	Anonymous: "Anti -Neuropi 1i n 1 anti body [EPR3113] (ab81321) Datasheet" , Abeam pi c , 22 June 2010 (2010-06-22) , XP002660278, Retri eved from the Internet: URL: http://www.abcam. com/Neuropi 1i n-l-anti body-EPR3113-ab81321 .html [retri eved on 2011-09-27] the whol e document  -/--	1-17



Further documents are listed in the continuation of Box C.



See patent family annex.

\* Special categories of cited documents :

"A" document defining the general state of the art which is not considered to be of particular relevance

"E" earlier document but published on or after the international filing date

"L" document which may throw doubts on priority claim(s) or which is cited to establish the publication date of another citation or other special reason (as specified)

"O" document referring to an oral disclosure, use, exhibition or other means

"P" document published prior to the international filing date but later than the priority date claimed

"T" later document published after the international filing date or priority date and not in conflict with the application but cited to understand the principle or theory underlying the invention

"X" document of particular relevance; the claimed invention cannot be considered novel or cannot be considered to involve an inventive step when the document is taken alone

"Y" document of particular relevance; the claimed invention cannot be considered to involve an inventive step when the document is combined with one or more other such documents, such combination being obvious to a person skilled in the art.

"&" document member of the same patent family

Date of the actual completion of the international search

29 September 2011

Date of mailing of the international search report

02/11/2011

Name and mailing address of the ISA/

European Patent Office, P.B. 5818 Patentlaan 2  
NL - 2280 HV Rijswijk  
Tel. (+31-70) 340-2040,  
Fax: (+31-70) 340-3016

Authorized officer

Hermann , Patri ce

## INTERNATIONAL SEARCH REPORT

International application No

PCT/US2011/043318

C(Continuation). DOCUMENTS CONSIDERED TO BE RELEVANT		
Category*	Citation of document, with indication, where appropriate, of the relevant passages	Relevant to claim No.
	<p>- &amp; Anonymous : "Anti -Neuropi 1 in 1 anti body [EPR3113] (ab81321) Abrevi ews", Abeam pic</p> <p>, 22 June 2010 (2010-06-22) , XP002661281 , Retri eved from the Internet: URL: http://www.abcam. com/i ndex. html 7pageco nfig=revi ews&amp;i ntAbl D=81321 [retri eved on 2011-09-27] the whol e document</p> <p>-----</p>	
X	<p>M. CRISTINA LEBRE ET AL: "Rheumatoi d Arthri tis Synovi um Contai ns Two Subsets of CD83-DC-LAMP- Dendri tic Cell s with Di sti nct Cytoki ne Profi les" , THE AMERICAN JOURNAL OF PATHOLOGY, vol . 172, no. 4, 1 Apri l 2008 (2008-04-01) , pages 940-950, XP055008436, ISSN: 0002-9440, DOI : 10. 2353/aj path .2008. 070703 the whol e document</p> <p>-----</p>	1-17
A	<p>ZHANG SHUMIN ET AL: "Vascul ar endothel ial growth factor regul ates myel oid cel l Leukemi a-1 expressi on through neuropi 1 in-l-dependent acti vati on of c-MET signal ing in human prostate cancer cel ls", MOLECULAR CANCER, BIOMED CENTRAL, LONDON , GB, vol . 9, no. 1, 19 January 2010 (2010-01-19) , page 9, XP021068016, ISSN: 1476-4598 the whol e document</p> <p>-----</p>	1-17