



- (51) International Patent Classification:
H04W 72/04 (2009.01) H04W 84/04 (2009.01)
- (21) International Application Number:
PCT/IB2013/059280
- (22) International Filing Date:
10 October 2013 (10.10.2013)
- (25) Filing Language: English
- (26) Publication Language: English
- (30) Priority Data:
13/661,576 26 October 2012 (26.10.2012) US
- (71) Applicant: TELEFONAKTIEBOLAGET L M ERICSSON (PUBL) [SE/SE]; S-164 83 Stockholm (SE).
- (72) Inventor: DIMOU, Konstantinos; Norrbackagatan 11, 2nd floor, SE-113 41 Stockholm (SE).
- (74) Agents: GUPTA, Rishi et al.; 6300 Legacy, MS EVR 1-C-11, Plano, Texas 75024 (US).

- (81) Designated States (unless otherwise indicated, for every kind of national protection available): AE, AG, AL, AM, AO, AT, AU, AZ, BA, BB, BG, BH, BN, BR, BW, BY, BZ, CA, CH, CL, CN, CO, CR, CU, CZ, DE, DK, DM, DO, DZ, EC, EE, EG, ES, FI, GB, GD, GE, GH, GM, GT, HN, HR, HU, ID, IL, IN, IR, IS, JP, KE, KG, KN, KP, KR, KZ, LA, LC, LK, LR, LS, LT, LU, LY, MA, MD, ME, MG, MK, MN, MW, MX, MY, MZ, NA, NG, NI, NO, NZ, OM, PA, PE, PG, PH, PL, PT, QA, RO, RS, RU, RW, SA, SC, SD, SE, SG, SK, SL, SM, ST, SV, SY, TH, TJ, TM, TN, TR, TT, TZ, UA, UG, US, UZ, VC, VN, ZA, ZM, ZW.
- (84) Designated States (unless otherwise indicated, for every kind of regional protection available): ARIPO (BW, GH, GM, KE, LR, LS, MW, MZ, NA, RW, SD, SL, SZ, TZ, UG, ZM, ZW), Eurasian (AM, AZ, BY, KG, KZ, RU, TJ, TM), European (AL, AT, BE, BG, CH, CY, CZ, DE, DK, EE, ES, FI, FR, GB, GR, HR, HU, IE, IS, IT, LT, LU, LV, MC, MK, MT, NL, NO, PL, PT, RO, RS, SE, SI, SK, SM, TR), OAPI (BF, BJ, CF, CG, CI, CM, GA, GN, GQ, GW, KM, ML, MR, NE, SN, TD, TG).

[Continued on next page]

(54) Title: METHODS CONTROLLING EXTENDED RANGE AREAS IN HETEROGENEOUS NETWORKS AND RELATED NETWORK NODES

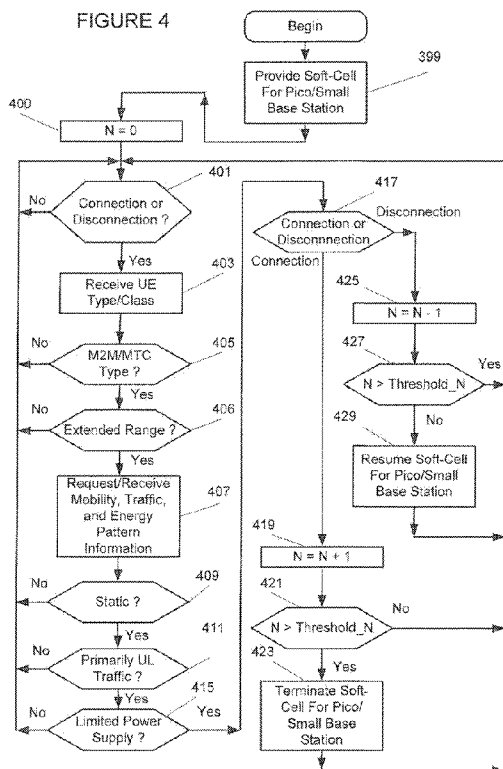

(57) Abstract: A method may provide wireless communications in a network including a first base station and a second base station, with the first base station operating within a coverage area of the second base station. The method may include providing soft-cell communications in an extended range area of the first base station, with the extended range area being outside a primary range area of the first base station. A number of wireless devices in the extended range area connected and/or communicating with the first base station may be tracked. Responsive to the number of wireless devices in the extended range area connected and/or communicating with the first base station exceeding a threshold (Threshold_N), the extended range area over which soft-cell communications are provided may be reduced.

WO 2014/064569 A3

Published:

(88) Date of publication of the international search report:

24 July 2014

- *with international search report (Art. 21(3))*
- *before the expiration of the time limit for amending the claims and to be republished in the event of receipt of amendments (Rule 48.2(h))*

INTERNATIONAL SEARCH REPORT

International application No
PCT/IB2013/059280

A. CLASSIFICATION OF SUBJECT MATTER
 INV. H04W72/04
 ADD. H04W84/04

According to International Patent Classification (IPC) or to both national classification and IPC

B. FIELDS SEARCHED

Minimum documentation searched (classification system followed by classification symbols)
 H04W

Documentation searched other than minimum documentation to the extent that such documents are included in the fields searched

Electronic data base consulted during the international search (name of data base and, where practicable, search terms used)
 EPO-Internal, INSPEC, WPI Data

C. DOCUMENTS CONSIDERED TO BE RELEVANT

Category*	Citation of document, with indication, where appropriate, of the relevant passages	Relevant to claim No.
Y	US 2012/270553 A1 (HA KWANG-JUN [KR]) 25 October 2012 (2012-10-25) paragraph [0012] - paragraph [0028] paragraph [0070] - paragraph [0076]; figures 2,3	1-26
Y	----- WO 2012/059310 A1 (ALCATEL LUCENT [FR]; GERLACH CHRISTIAN [DE]; STANZE OLIVER [DE]; CESAR) 10 May 2012 (2012-05-10) page 13 - page 15; figure 2 page 26 - page 27	1,14
A	----- -/--	2-13, 15-26

Further documents are listed in the continuation of Box C.

See patent family annex.

* Special categories of cited documents :

- "A" document defining the general state of the art which is not considered to be of particular relevance
- "E" earlier application or patent but published on or after the international filing date
- "L" document which may throw doubts on priority claim(s) or which is cited to establish the publication date of another citation or other special reason (as specified)
- "O" document referring to an oral disclosure, use, exhibition or other means
- "P" document published prior to the international filing date but later than the priority date claimed

- "T" later document published after the international filing date or priority date and not in conflict with the application but cited to understand the principle or theory underlying the invention
- "X" document of particular relevance; the claimed invention cannot be considered novel or cannot be considered to involve an inventive step when the document is taken alone
- "Y" document of particular relevance; the claimed invention cannot be considered to involve an inventive step when the document is combined with one or more other such documents, such combination being obvious to a person skilled in the art
- "&" document member of the same patent family

Date of the actual completion of the international search 20 May 2014	Date of mailing of the international search report 28/05/2014
--	--

Name and mailing address of the ISA/ European Patent Office, P.B. 5818 Patentlaan 2 NL - 2280 HV Rijswijk Tel. (+31-70) 340-2040, Fax: (+31-70) 340-3016	Authorized officer Latoria, Gianluca
--	---

INTERNATIONAL SEARCH REPORT

International application No
PCT/IB2013/059280

C(Continuation). DOCUMENTS CONSIDERED TO BE RELEVANT		
Category*	Citation of document, with indication, where appropriate, of the relevant passages	Relevant to claim No.
Y	"LTE Release 12 and Beyond", 3GPP DRAFT; RWS-120003 LTE RELEASE 12 AND BEYOND, 3RD GENERATION PARTNERSHIP PROJECT (3GPP), MOBILE COMPETENCE CENTRE ; 650, ROUTE DES LUCIOLES ; F-06921 SOPHIA-ANTIPOLIS CEDEX ; FRANCE , no. Ljubljana, Slovenia; 20120611 - 20120612 1 June 2012 (2012-06-01), XP050655092, Retrieved from the Internet: URL: http://www.3gpp.org/ftp/workshop/2012-06-11_12_RAN_REL12/Docs/ [retrieved on 2012-06-01]	2-13, 15-26
A	2.2 Wide-area/Local-area interaction - Soft Cell	1,14
A	----- EP 1 953 964 A1 (RESEARCH IN MOTION LTD [CA]) 6 August 2008 (2008-08-06) abstract paragraph [0033] - paragraph [0040]; figures 3-5 paragraph [0049] - paragraph [0052]; figure 6 -----	1-26
A	Stefan Parkvall ET AL: "Heterogeneous network deployments in LTE", Ericsson Review, 1 January 2011 (2011-01-01), XP055083087, Retrieved from the Internet: URL: http://www.ericsson.com/res/thecompany/docs/publications/ericsson_review/2011/ER-hetnet-deployment.pdf [retrieved on 2013-10-08] cited in the application the whole document -----	1-26
T	PANASONIC: "Techniques for efficient small cell operation", 3GPP DRAFT; R1-130323, 3RD GENERATION PARTNERSHIP PROJECT (3GPP), MOBILE COMPETENCE CENTRE ; 650, ROUTE DES LUCIOLES ; F-06921 SOPHIA-ANTIPOLIS CEDEX ; FRANCE , vol. RAN WG1, no. St Julian; 20130128 - 20130201 18 January 2013 (2013-01-18), XP050663420, Retrieved from the Internet: URL: http://www.3gpp.org/ftp/tsg_ran/WG1_RL1/TSGR1_72/Docs/ [retrieved on 2013-01-18] the whole document -----	1-26

INTERNATIONAL SEARCH REPORT

Information on patent family members

International application No

PCT/IB2013/059280

Patent document cited in search report	Publication date	Patent family member(s)	Publication date
US 2012270553	A1	25-10-2012	
		KR 20120119826 A	31-10-2012
		US 2012270553 A1	25-10-2012
		WO 2012144787 A2	26-10-2012

WO 2012059310	A1	10-05-2012	
		CN 103155648 A	12-06-2013
		EP 2451214 A1	09-05-2012
		JP 2014500651 A	09-01-2014
		KR 20130102076 A	16-09-2013
		TW 201238371 A	16-09-2012
		US 2013217407 A1	22-08-2013
		WO 2012059310 A1	10-05-2012

EP 1953964	A1	06-08-2008	
		AT 451770 T	15-12-2009
		CA 2619241 A1	31-07-2008
		EP 1953964 A1	06-08-2008
