

(19) World Intellectual Property Organization
International Bureau



(43) International Publication Date
23 January 2003 (23.01.2003)

PCT

(10) International Publication Number
WO 03/007553 A1

- (51) International Patent Classification⁷: **H04L 12/28**,
G06F 17/30 7, S-118 64 Stockholm (SE). **LEI, Kimberly** [US]; 2
Peabody Terrace, #203, Cambridge, MA 02138 (US).
- (21) International Application Number: PCT/SE02/00841 (74) **Agent: LINDÉN, Stefan**; Bergenstråhle & Lindvall AB,
P.O. Box 17704, S-118 93 Stockholm (SE).
- (22) International Filing Date: 29 April 2002 (29.04.2002) (81) **Designated States (national)**: AE, AG, AL, AM, AT, AU,
AZ, BA, BB, BG, BR, BY, BZ, CA, CH, CN, CR, CU, CZ,
DE, DK, DM, DZ, EE, ES, FI, GB, GD, GE, GH, GM, HR,
HU, ID, IL, IN, IS, JP, KE, KG, KP, KR, KZ, LC, LK, LR,
LS, LT, LU, LV, MA, MD, MG, MK, MN, MW, MX, MZ,
NO, NZ, PL, PT, RO, RU, SD, SE, SG, SI, SK, SL, TJ, TM,
TR, TT, TZ, UA, UG, US, UZ, VN, YU, ZA, ZW.
- (25) Filing Language: English (84) **Designated States (regional)**: ARIPO patent (GH, GM,
KE, LS, MW, MZ, SD, SL, SZ, TZ, UG, ZM, ZW),
Eurasian patent (AM, AZ, BY, KG, KZ, MD, RU, TJ, TM),
European patent (AT, BE, CH, CY, DE, DK, ES, FI, FR,
GB, GR, IE, IT, LU, MC, NL, PT, SE, TR), OAPI patent
(BF, BJ, CF, CG, CI, CM, GA, GN, GQ, GW, ML, MR,
NE, SN, TD, TG).
- (26) Publication Language: English
- (30) Priority Data:
0101524-7 27 April 2001 (27.04.2001) SE
60/286,992 30 April 2001 (30.04.2001) US
- (71) Applicant (for all designated States except US): **APPEAR NETWORKS AB** [SE/SE]; Björnåsvägen 21, S-113 47
Stockholm (SE).
- (72) Inventors; and
(75) Inventors/Applicants (for US only): **CABRERA, Alex** [SE]; Fiskartorpsvägen 15D, S-114 33 Stockholm (SE).
AUBRY, Xavier [US]; 1 Soldiers Field Park, Apt. 411,
Boston, MA 02163 (US). **DAHLSTRAND, Martin**
[SE/SE]; Mörbydalen 13, 3tr., S-182 52 Danderyd (SE).
ANDERSSON, Frederik [SE/SE]; Fatburs Kvarngata
- Published:**
— with international search report
- For two-letter codes and other abbreviations, refer to the "Guidance Notes on Codes and Abbreviations" appearing at the beginning of each regular issue of the PCT Gazette.

(54) Title: METHOD AND SYSTEM FOR WIRELESS DISTRIBUTION OF LOCAL INFORMATION

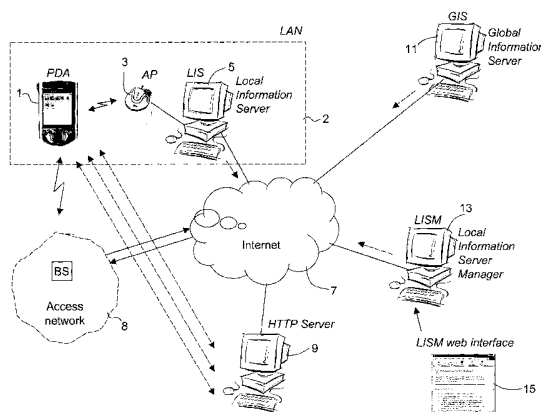

(57) Abstract: In a system, called an application meneger, portable devices (1) can be connected in various kinds of local area networks (LANs). In the portable devices local browsers are run to find services by listening in the local area network to messages broadcast from a local information server (5) through some base unit (3). The local information server registers local services and provides, on automatic requests from the local browsers, address information of the local services. The address information is used by a local browser to obtain, through the Internet, general information of the services from an HTTP server (9), that contains information of applications, such as graphical information including icon files and short descriptions of the applications. After receiving the general information symbols of available services are shown on the display of the portable device. The user can then by a single click access a service and then the local browser automatically downloads the user part of the application the symbol of which has been clicked and starts to execute the program of the application, the executing generally not requiring communication or information relevant to the current location of the user, such as timetable information for trains and air flights.



WO 03/007553 A1

METHOD AND SYSTEM FOR WIRELESS DISTRIBUTION OF
LOCAL INFORMATION

RELATED APPLICATIONS

This application claims priority and benefit from Swedish patent application No. 0101524-7, filed April 27, 2001 and U.S. provisional patent application No. 60/286,992, filed April 30, 2001, 5 the entire teachings of which are incorporated herein by reference.

TECHNICAL FIELD

The present invention relates to a method of locally distributing information to a user device, preferably a portable user device that can geographically move, and to a system or network in which information is locally distributed to user devices.

10 BACKGROUND

Hardware providers such as Red-M, Axis, A Brand New World are developing platform software and applications. However, their solutions are admittedly designed to showcase the deployment of their hardware solution in public venues and not to be launched on the market.

The way in which the solutions of most of the hardware providers today work in 15 distributing content is through an ordinary WEB-browser. Most commonly, when entering an area with a public WLAN the operator pushes, through the browser of the user's device, a homepage shown on the monitor of said device. Then the network of the respective operator or provider is accessed by logging in thereto by entering a user name and a password. Then, the user can, using his device, browse among the services that are available at the site. This allows the user 20 to view different homepages and to use simple interactive services, having user parts in the shape of applets written in the programming language JAVA. There are many problems associated with this method. The services offered are limited to applets that are very simple programs run through the JAVA interpreting program of the WEB-browser. Today, it is not even possible to run JAVA-applets on WEB-browsers designed for used with PDAs (Personal Digital Assistants) though this 25 may be possible in the future.

In the published British patent application No. 2 327 564 a system for wirelessly distributing locally adapted information to mobile units is disclosed. The system comprises a wireless network, a plurality of base stations connected to the network and to the Internet, a plurality of server computer systems also connected to the Internet and geographically distributed transmitters. Each 30 transmitter continuously issues signals containing the Internet address of a server system that contains the information associated with the area in which where the transmitter is located, each transmitter issuing a different Internet address. These signals can be received only by mobile units staying in the neighbourhood of the respective transmitter. The units then automatically receive the home page indicated by the Internet address and thereby obtain information that is associated with 35 the geographical area where the transmitter is located.

In the published British patent application No. 2 352 588 distribution of information is disclosed, the information associated with special items of interest. Beacons issue wirelessly code signals that can comprise Internet addresses, the issued signals having a limited coverage. A mobile unit in the vicinity of a beacon receives such a code signal and transmits it wirelessly, in a network 40 such as Bluetooth, UMTS or a LAN, to a base station that through a server is connected to e.g. the Internet. The base station then gets the home page associated with the address and sends it to the

mobile unit in which the home page is shown on the display.

SUMMARY

It is an object of the invention to provide a method providing information locally in a simple way to a user who must only perform a minimum of manual input operations to receive the
5 information.

It is another object of the invention to provide a system or distribution network for easily providing information locally to a user, such as local information relevant to or associated with the current geographical location of the user.

Thus generally, for achieving local distribution of information in a simple way a system or
10 distribution network, herein called an application manager, is provided for use in various kinds of local area networks (LANs), such as in Bluetooth networks and WLAN networks, the networks preferably being IP based networks. The application manager system comprises browsers used to find services, a local information server registering local services and at least one service information server, herein also called a HTTP server, that hosts general information of applications,
15 such as graphical information including icon files and short descriptions of the applications, and user parts of applications which are downloadable to the browsers.

Thus, the system distributes applications in preferably wireless networks. When a user having a suitable electronic, preferably portable, device enters a geographically restricted area in which local applications are available, icons representing the services are automatically shown on
20 the display of the user device. The user device can be any suitable device such as a PDA or a mobile telephone but it can also be a laptop or desktop computer. An application is then easily downloaded by a click of the user on the respective icon.

When the user leaves the area the icons disappear from the display and the user parts of possible downloaded services can be removed from the memory of the user device. In particular,
25 the user parts of such applications that bring value to users and that e.g. are not location dependent can be permanently kept in the user device for on- and/or offline usage, online meaning that the user device must be in communication with a server in the Internet and offline meaning that no such communication is required for the application to be executed. Also, the user parts of other applications can be permanently kept in the user device to allow a rapid access when again entering
30 the same area and any other area in which the same application is available.

The system comprises six different parts or functions which can all be physically distinct. However, some of them can be run on the same server or servers and some can even be incorporated in another one of the parts. The system provides the user with a true "click and run" functionality. Using a single click on an icon the user part of an application is downloaded and
35 executed. No long and cumbersome synchronization is required.

A local browser generates the user's interface to the system. It has functions for showing icons, downloading, installing and managing the user parts of applications. It is run at any suitable device, typically at wirelessly enabled devices such as PDAs, PocketPCs, Palm computers, and mobile telephones that should be enabled for executing program code written in JAVA. The local
40 browser can then remove unwanted applications when the user leaves a geographical area in order to save the scarce memory space of the device.

A local information server (LIS), also called a service information server, comprises software that holds and sends information about locally available services. The information is sent to users typically using the protocol Bluetooth or through WLAN access points.

A local information server manager (LISM) comprises software that holds all local information servers updated and manages the services available at the LISs.

A graphical user interface of the local information server manager (LISM GUI) shows available local information servers and the services available through them. The user interface enables an administrator to add and remove services from local information servers. The LISM GUI can be run anywhere in any WEB-browser.

10 An HTTP server, also called a storage information server or service application server, is a WEB-server that hosts icon files and information files of the available services and the user parts of the applications or services. The HTTP server can be e.g. located anywhere on the Internet.

A global information server (GIS), also called a service server, is a server that holds information about services those are supposed to be available in larger geographical areas and/or
15 everywhere around the world.

Typical institutions or companies in which the system can be used and the services offered can include the following. In hotels most of the check-in procedure can be executed using the system, menus can be shown and items ordered therefrom and a map of the hotel can be shown. In restaurants and cafes menus can be shown and items ordered therefrom and even
20 secure payment can be arranged. In public transportation facilities like waiting halls for trains, subways and air flights timetable information and current traffic information can be shown. A company can offer some free services within its area or premises, such as games to played on the user device, e.g. when waiting for some personal service in the company, or for example free telephone calls.

25 The advantages of the system include that a service can be accessed by making a single click on an icon shown. There is thus no need to search for the service, no need to click several times and there is no need to write any URL to get local information. A personalization can be made, i.e. the local browser can be customized for the user to only show services of some selected kinds. There is no need to install the user part of applications. The system is device independent
30 due to the preferred use of the JAVA language. The system works in the preferred embodiment in a wide range of IP based networks, e.g. Bluetooth, WLAN, HiperLAN, GPRS and UMTS. It provides the user with interactive services, not only pages with static information. The system allows both on- and offline services.

The British patent applications cited above, which are incorporated by reference herein,
35 specify that the information made available to wireless devices consists of web pages pointed to by a URL. However, the system described herein is used to distribute not only web pages, but rather full applications. Applications are described as a symbol part and a user part, where the symbol is an image and meta data about the application that is used to present it to end-users before the downloading to the user device, and where the user part is the complete stand-alone application
40 executable itself. The applications can be both JAVA applications and native applications for any operating system and hardware platform.

Stand-alone applications, i.e. applications that are executed locally on the wireless user device and that do not require a browser or other client software to be run, can be both online and offline and utilize the onboard processing capacity of the wireless device. Whilst web pages can only be used online, i.e. when the user device is connected to a server connected to the Internet, 5 stand-alone applications can be used offline, without communication with the Internet, e.g. even outside coverage of the Internet.

Stand-alone applications can be much more interactive than web pages, including arcade style action games and word processors. Normally services that do not require an online connection or would suffer from the demand to be online are implemented as stand-alone applications. 10 Examples of stand-alone applications are productivity applications for mobile workforce and games.

A great advantage associated with stand-alone applications for wireless devices is that using stand-alone applications consumes much less power compared to browsing web pages. It is very power intensive to use wireless communication such as WLAN from a handheld computer and when using web pages a continuous connection during the entire browsing session is required. For 15 stand-alone applications the connection is only required when the application itself is downloaded. The communication link can then be put on hold and the application used offline.

In the cited patent applications the descriptions are made in terms of radio communication over a wireless network, not IP traffic over a local area network, which is the case with the communication in the system described herein. By using IP multicast the communication can be run 20 on top of any IP local area network, as opposed to directly over the radio interface of a particular wireless network standard. This allows the solution to be network agnostic - it will hence work on any IP-based data communications network, not only Bluetooth or IR networks. It is also important to realize that this means that the solution can be run on any wireless device, not only in devices having custom build hardware as in the cited patent applications.

Another difference is the granularity with which information is downloaded over the network. The cited patent applications disclose that the wireless device upon receiving signals from a local transmitter get an address to information that is instantly and automatically downloaded. In the system described herein instead the wireless device downloads meta-information about the applications that are available in the current network zone. This means that everything has not to be 30 downloaded at once, but can be selectively requested by the user as he wishes.

In the system described herein applications can be automatically flushed from the wireless device in order to save valuable memory space. However, this is not the same as closing a network connection when losing network coverage. This function is optional and applications can be allowed to be saved for offline usage outside Internet coverage as well that is not possible for web 35 pages.

Second, this feature does not only make the most of the scarce memory resources, but it also allows operators of the system to require that end-users must be in a specific network zone to use the applications. If applications are automatically removed when a user leaves a network this means that a coffee shop, airport lounge or similar, can deploy applications that users must be present to 40 use. This is a powerful tool for providing loyalty applications that can only be used on site.

Additional objects and advantages of the invention will be set forth in the description

which follows, and in part will be obvious from the description, or may be learned by practice of the invention. The objects and advantages of the invention may be realized and obtained by means of the methods, processes, instrumentalities and combinations particularly pointed out in the appended claims.

5 BRIEF DESCRIPTION OF THE DRAWINGS

While the novel features of the invention are set forth with particularity in the appended claims, a complete understanding of the invention, both as to organization and content, and of the above and other features thereof may be gained from and the invention will be better appreciated from a consideration of the following detailed description of non-limiting embodiments presented
10 hereinbelow with reference to the accompanying drawings, in which:

- Fig. 1 is a general block diagram of a system for locally providing information,
- Fig. 2 is an image shown at the display of a user device, the image having icons for available services,
- Fig. 3 is an image similar to that of Fig. 2 showing a diagram of a subway system in which a
15 user can obtain traffic information,
- Fig. 4 is a class diagram of a local browser run in a user device,
- Fig. 5 is a class diagram of a local information server run in a local network,
- Fig. 6 is a class diagram of a local information server manager and the graphical interface thereof run in a WEB-server,
- 20 - Fig. 7 is diagram similar to that of Fig. 6 showing the messages sent in a slightly different embodiment of a system for locally providing information,
- Fig. 8 is diagram of the vectors and classes used in the units of the system illustrated in Fig. 7,
- Fig. 9 is a detailed diagram of vectors and classes of a local browser run in a user device in the system of Fig. 7,
- 25 - Fig. 10 is a detailed diagram of vectors and classes of a local information server in the system of Fig. 7,
- Fig. 11 is a detailed diagram of vectors and classes of an HTTP information server in the system of Fig. 7, and
- Fig. 12 is a detailed diagram of service provided by a general information server in the system
30 of Fig. 7.

DETAILED DESCRIPTION

In the system illustrated in Fig. 1 a user has some e.g. portable device such as a PDA 1 equipped with circuits for connecting to and communicating in a local area network 2, in particular a wireless local area network. It receives broadcast or multicast messages from a base
35 unit or access point AP 3 also connected in the same local area network. The base unit is in communication with a local information server LIS 5 that is typically a computer or logically an application run in a computer. Both the portable device 1 and the base unit 3 have facilities for connecting to and communication with the Internet 7, the portable device preferably making this communication wirelessly, such as through an access network 8 comprising at least one base
40 station for telephone communication.

To the Internet 7 also at least one HTTP server 9, a global information server GIS 11 and

at least one local information server manager LISM 13 are connected, these servers physically being one or more computers or logical applications run on one or more computers.

Typically, the system includes a plurality of LISs 5, each having at least one own AP 3. The HTTP server 9 can contain the services associated with a particular LIS or with several LISs. Thus, 5 also several HTTP servers can be provided if suitable.

A special program, a local application browser, is assumed to be activated and running on the portable device 1. It listens to possible broadcast or multicast messages sent from base unit 3. After it has received a broadcast message it establishes contact with the LIS 5, obtains address information therefrom and then downloads associated service information and icons or correctly 10 icon files from the HTTP server 9 through the Internet 7, the information of the icon files being shown as icons on the display of the user device, see Fig. 2. Fig. 2 is a picture of a display on which seven icons having the titles "SL", "Vote", etc. are shown. The user can then click on an icon shown on the display of the portable device and then the user part of the application associated with the icon shown and clicked on is downloaded, also through the Internet 7 from the 15 HTTP server 9, the user part e.g. comprising a program written in JAVA. The application can then started to run or is preferably automatically started to run on the portable device 1. The local application browser of the user device periodically checks its connection with the LAN 2 in which the base unit 3 is connected. When the connection with the LAN disappears, such as in the case where the user device has moved to place distant from the AP in which no wireless communication 20 is possible, the icons associated with icon files downloaded in response to the previously received broadcast or multicast message from the AP 3 also disappear from the display of the portable device 1 and the corresponding application files, the user part of the applications, if any, can be removed from the memory of the portable user device. However, the device 1 may be allowed to save the icons and files of some applications in its memory so that they can be used outside the 25 local area network 2.

If the user for instance clicks on the icon "SL" in Fig. 2 an application can be downloaded producing a picture as shown in Fig. 3. Here a map of the underground or subway system of Stockholm is shown and by clicking on the map or writing in fields at the bottom of the picture the user can get valuable time-table information such as the times when a train is scheduled to 30 leave a station and reach another station and possible stations where changes of train are required. In the running application the program in the portable device will possibly ask for and receive information from a server – a GIS 11, associated with the application and connected to the Internet 7.

The LIS 5 holds information on available services in the local network. The LIS 5 35 announces its existence by sending multicast messages through the APs 3. These messages comprise the location of the LIS as given by some address. The LIS 5 receives information on new services from the LISM 13. When a device 1 has discovered a LIS 5 by receiving a broadcast or multicast message, it connects to the LIS in the LAN 2 and sends a request to the LIS for available services. This information is sent to the portable device in response to the request.

40 The functions of the units used in the system or generally the functions used in the system will now be summarized.

The portable device 1, such as a PDA or a JAVA enabled telephone, has a local application browser running therein which is a small program. The local browser performs the following tasks:

1. Through a wireless interface to some general kind of LAN 2 the local browser listens to 5 and receives multicast messages from LISs 5. When receiving such a message it connects to the LIS to which the message belongs and obtains information, e.g. suitable addresses, of applications available at the LIS. Specifically, the local browser receives a service list containing information on where the services can be found on the Internet. Each list object contains the IP address of the HTTP server 9 that hosts the service and the name of the service.

10 2. For each application it connects to the respective HTTP server 9 and obtains descriptive information on the application, such as a file of type .xml therefrom, and information on the icon of the application, typically a small bit-mapped file. It shows the icon on the display of the device 1 and when requested information on the application. Specifically, the descriptive information file of a service can contain the full name of the service, a description of the service, etc. The icon 15 file can be a graphical information file of type .jpg or .gif.

3. For a click on a displayed icon it checks whether it has already obtained the corresponding application executable file or files of preferably type .jar. If it has not or in the case where the stored program is older than that now available, it connects to the respective HTTP server again and downloads the application therefrom. Then it starts the execution of the program 20 file.

4. After having connected to the LIS it periodically checks that it can still hear the multicast messages issued from an AP 5 connected to the LIS. If it cannot, it removes after some predetermined time period, e.g. 2.5 s, the icons, information and applications that are possibly running associated with applications to which it has received originally address information from 25 the LIS 5. It also checks the session number in the received multicast packages to determine whether it has been changed, i.e. differs from the session number stored in the user device. If it determined that the session number has been changed, the local browser sends a request to the LIS to send the new service list. Thereafter, it communicates, in the same way as after connecting to the LIS 5, with the respective HTTP servers 9 to get the icons and information files of all the 30 new services in the new list.

The LIS 5 is connected to a LAN or is capable of forming some kind of a LAN, e.g. a Bluetooth piconet.

Thus, the tasks of a LIS 5 include:

1. It continuously or periodically multicasts or broadcasts, through an AP 3 connected 35 thereto, messages containing its address, its port and its session number, typically the sequence [193.10.39:1:0], e.g. once every second. Thus, specifically it can periodically send IP-multicast packets containing its IP-address, its port number, and a session number to listening devices having the local browser installed and running. The multicast packets are preferably sent through Bluetooth access points and/or WLAN access points. It can also be sent over other wireless and 40 wired IP networks. The session number in the multicast packet tells a listening device whether available services have been changed.

2. It connects to a portable device 1 when obtaining a connection request from the device and then sends information on the services currently registered in the LIS, i.e. the list of locally available services. The list is tailor-made considering the area which is covered by the AP 3 and in which the user device is currently located.

5 3. It receives updates of available applications from the LISM 13.

4. It periodically checks the available applications by sending control commands through the Internet 7 to the HTTP server 9 and indicates in the corresponding registered service information object whether it is currently available.

5. It notifies, when starting to be executed, the LISM 13 of its IP-address.

10 The LISM 13 is an application run on a server connected to the Internet 7, i.e. a program executed therein, and it has a graphical user interface GUI 15 that can be run in a WEB-browser that has a connection to the LISM. On the GUI a service operator can see a list of all connected LISs 5 and also see some status information thereof. For each row in the list a sublist of all APs connected to the LIS given in the row can be shown. For each AP 3 the applications available at
15 that AP can be seen in a further sublist. In the GUI the applications run on each AP can be added or deleted.

The tasks of the LISM 13 include:

1. It receives application vectors from LISs 5 when requested.

2. It sends update application vectors to LISs when needed, i.e. when updated in the GUI.

20 3. It receives from the service operator through input devices on the LISM GUI connected to the LISM server information on the applications to be available at the LISs and sends information thereof to the LISs.

The HTTP server 9, also called a storage information server, is connected to the Internet 7 and has the following tasks:

25 1. It stores some basic information of the applications available in the system as administered by the service providers.

2. When requested by a user portable device 1 it transmits a file comprising short or basic information on an application and an icon-file, of type e.g. .gif/.jpg/.png.

3. When requested by a user portable device 1 it transmits an executable or program file(s)
30 comprising the user end program of an application, the file being suitably of type .jar (compressed JAVA program code).

A diagram of the routines or classes included in the local browser is shown in Fig. 4, the classes being logically collected in sections. The listening functions are performed in a section 41, ListenForLIS and has a thread performed in a class listenForLIS(). Two vectors LISip and
35 LISconnections hold information on the IP-address of a detected LIS and additional information on an LIS with which a connection is to be established respectively. For each detected LIS the section or thread 43, LISconnection, is entered. It uses the vectors address information InetAddress obtained from the vector LISip and the vector LISservices holding the list of services available as announced by the respective LIS. In the class listenForLIS() the listening for the
40 respective LIS is performed to monitor that it is still possible to receive the multicast packets issued therefrom. In the class getLocalServices() a connection to the LIS is established and the

list of available services is received.

A typical case will now be described. A user is walking down town. He gets hungry and enters McDonalds. Once he enters the door, an icon with a McDonalds "m" appears. He walks to an empty table, sits down and clicks the icon. The local browser downloads an application and
5 starts it. The application shows the menu of the restaurant. He selects the food he wants to eat and presses "order". The server application registers the order and makes sure that the food gets delivered to the customer.

While he sits and waiting for the food to be delivered, he clicks some of the other icons that appeared when he entered McDonalds. He reads the newspaper through the "McDonalds
10 News" application, plays the funny "Catch Hamburger" game, and plans his trip to the museum through the local transport-application. He also chooses to keep the local transport information application for offline usage during his time here in Stockholm.

In another example a user arrives to a hotel. When he enters the reception an icon named "check in" appears in his local browser. He presses the icon and the application is downloaded,
15 installed and started in just a second. He enters his name and password and upon completing it he receives the key-code to his room. He looks at the map-application to navigate to his room. Then he walks to the pub and sits down. He clicks the pub menu icon and orders a refreshing drink to cool him self down with while reading his new electronic mail messages.

While specific embodiments of the invention have been illustrated and described herein, it
20 is realized that numerous additional advantages, modifications and changes will readily occur to those skilled in the art. Therefore, the invention in its broader aspects is not limited to the specific details, representative devices and illustrated examples shown and described herein. Accordingly, various modifications may be made without departing from the spirit or scope of the general inventive concept as defined by the appended claims and their equivalents. It is therefore to be
25 understood that the appended claims are intended to cover all such modifications and changes as fall within a true spirit and scope of the invention.

CLAIMS

1. A system for locally providing information comprising a general service network and at least one portable device having a display and connected to the general service network, **characterized in**

- 5 - that the portable device includes means for connecting to or establishing a local network,
- that the system comprises at least one local information server connected to or arranged to establish a local network, the portable device and the local information server being capable of connecting to each other in the local network,
- the local information server periodically emitting signals indicating the existence of the local
10 information server,
- the portable device arranged to listen to the signals and when the signals are detected, to connect to the local information server in a local network or to form a local network therewith, and to receive from the local information server address information of how to access information of available services,
- 15 - the portable device arranged to connect, after having received the address information, to a storage information server connected in the general service network using said address information and to obtain from the storage information server information, in particular graphical information, of the available services,
- the portable device arranged to graphically show on its display symbols derived from said
20 obtained information, each symbol associated with an individual available service, and
- the portable device arranged to obtain, after a user of the portable device has marked or indicated one of the symbols shown on the display, from the general service network the user part of the service with which the symbol is associated, the user part comprising an executable program, and to store the user part in a memory of the portable device and to start executing the
25 executable program of the user part.

2. A system according to claim 1, **characterized in** that the portable device is arranged to continue, after detecting the signals emitted by a local information server and connecting to it, to listen to the signals emitted by the local information server, and to remove from the display, after a predetermined time period elapsed from a last time when the signals were detected, the symbol
30 associated with at least one of the services said to be available in the information previously obtained from the storage information server and to remove from the memory the user part, if stored in the memory.

3. A system according to claim 1, **characterized in** that said obtained information also includes descriptive information, in particular relatively short information, of the available
35 services.

4. A system according to claim 1, **characterized in** that the service information server includes storage means for storing said information, in particular graphical information and/or descriptive information, and the user parts of the available services.

5. A system according to claim 1, **characterized in** that the local network is an IP-
40 network and/or the general service network is the Internet.

6. A method of locally providing information to at least one portable device having a

display and connected to a general service network, **characterized by** the steps of:

- periodically emitting signals from a local information server indicating the existence of the local information server,
- the portable device listening all the time to signals emitted from the local information server,
- 5 - the portable device connecting, after having detected the signals, in a local network to the local information server and obtaining therefrom address information of how to access available services,
- the portable device connecting, after having received the address information, in the general service network to a storage information server, using said address information, and obtaining
- 10 information, in particular graphical information, of the available services,
- the portable device graphically showing on a display thereof symbols derived from said obtained information, each symbol associated with an individual available service, and
- the portable device obtaining, after a user of the portable device has marked or indicated one of the symbols shown on the display, from the storage information server the user part of the service
- 15 with which the symbol is associated, the user part comprising an executable program and storing it in a memory of the portable device, and starting to execute the executable program of the user part.

7. A method according to claim 6, **characterized by** the further steps of:

- the portable device continuing, after having detected the signals emitted by a local information server and connected to it, to listen to the signals emitted by the local information server, and
- 20 - the portable device removing from the display, after a predetermined time period having elapsed from a last time when the signals were detected, the symbol associated with at least one of the services said to be available in the information previously obtained from the local information server and if existing, the associated user part stored in the memory of the portable device.

8. A method according to claim 6, **characterized in** that in the step of the portable device

25 obtaining said information, said information is obtained including descriptive information of the available services.

9. A method according to claim 6, further including the step of storing in the service information server connected in the general service network, information, in particular graphical information and/or descriptive information, and the user parts of the available services, the user

30 parts each comprising an executable program, the portable device obtaining said information from the information stored in the service information server.

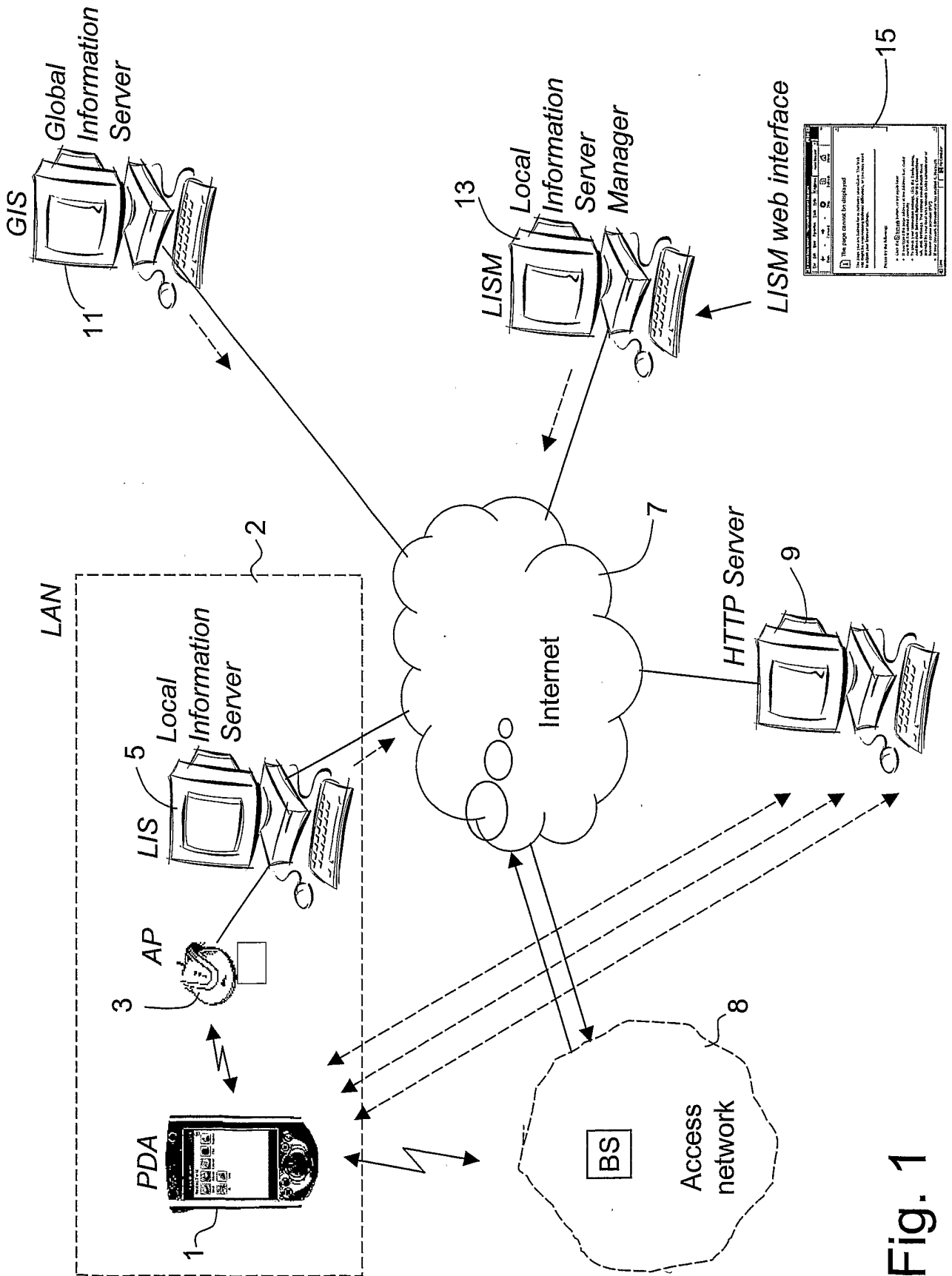

Fig. 1

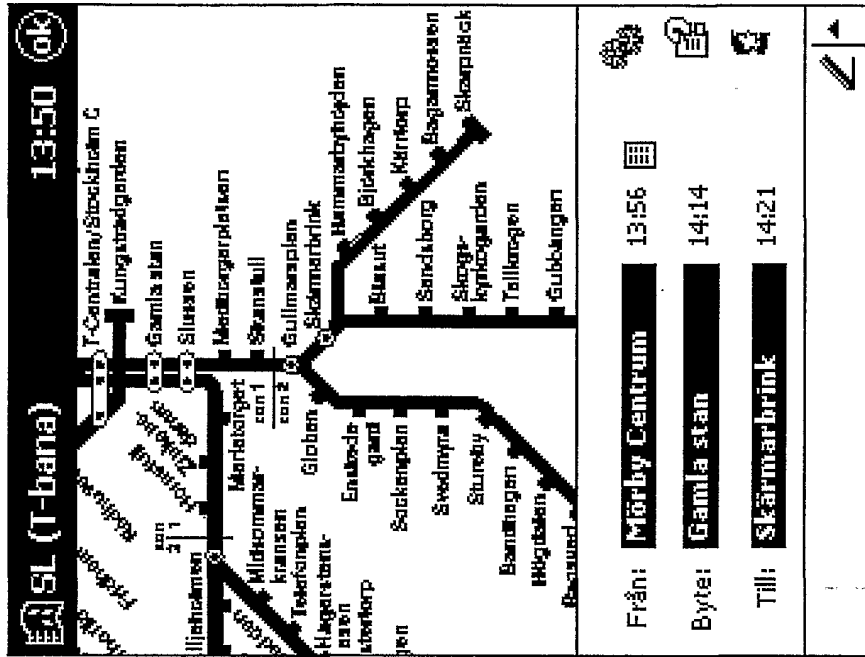

Fig. 3

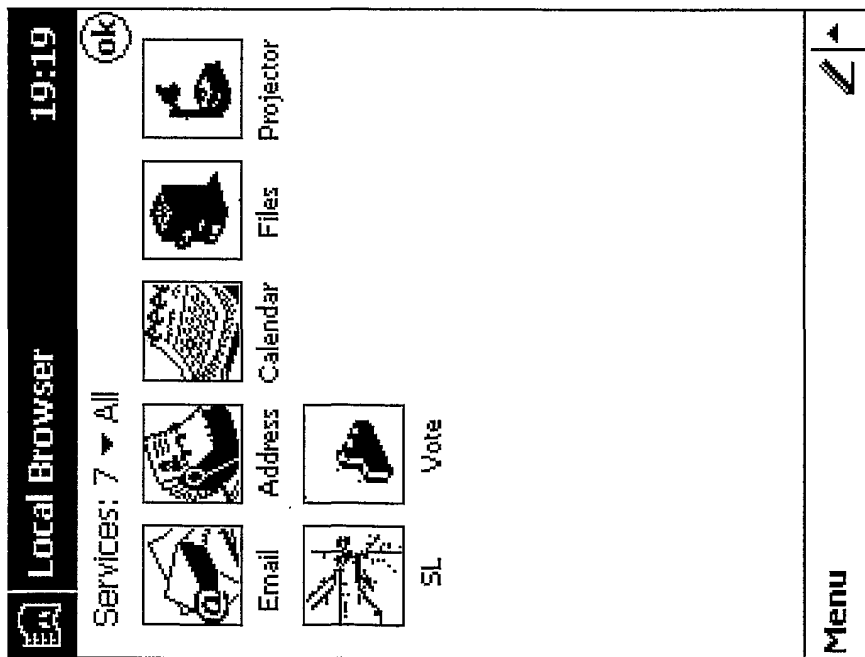

Fig. 2

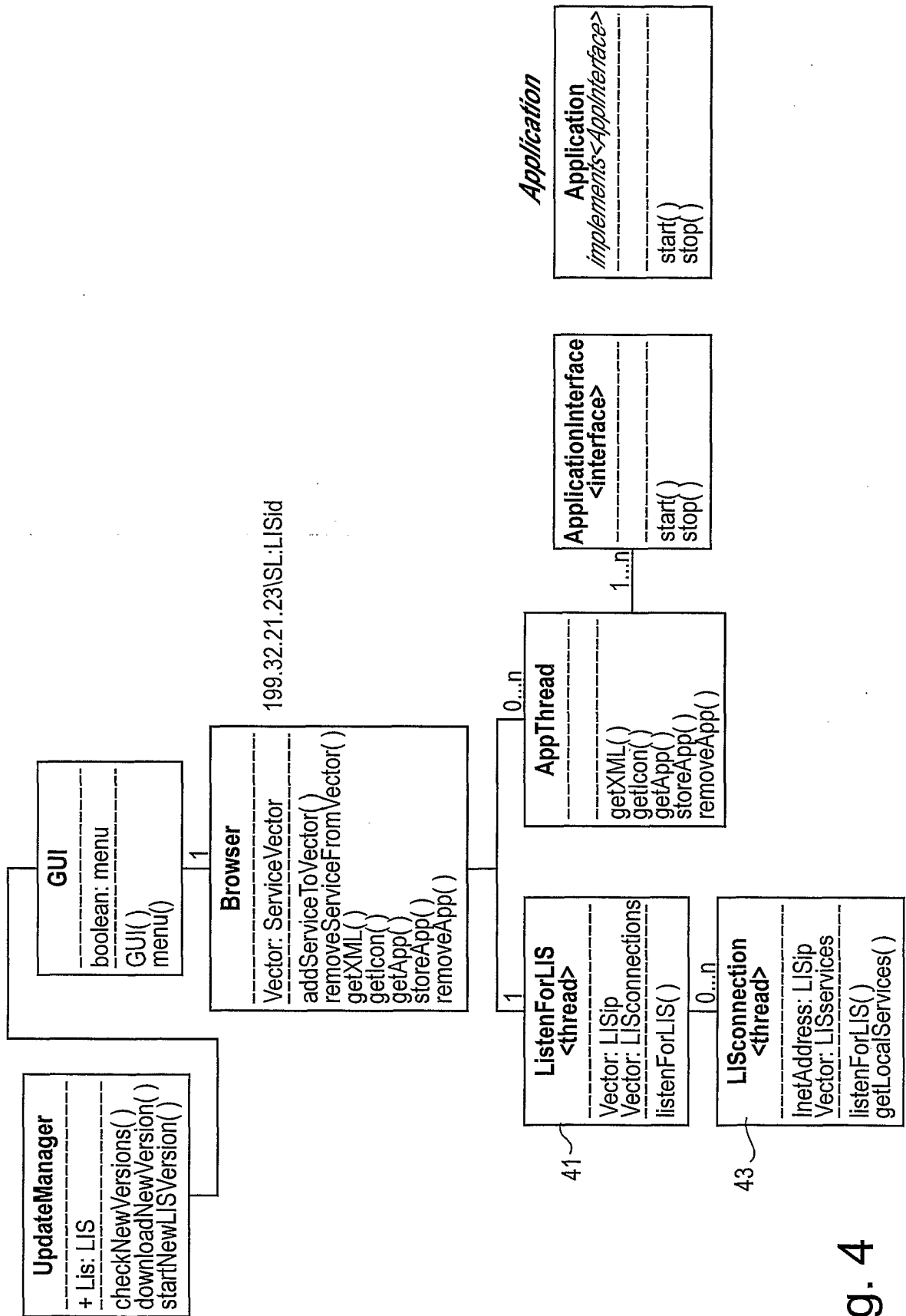

Fig. 4

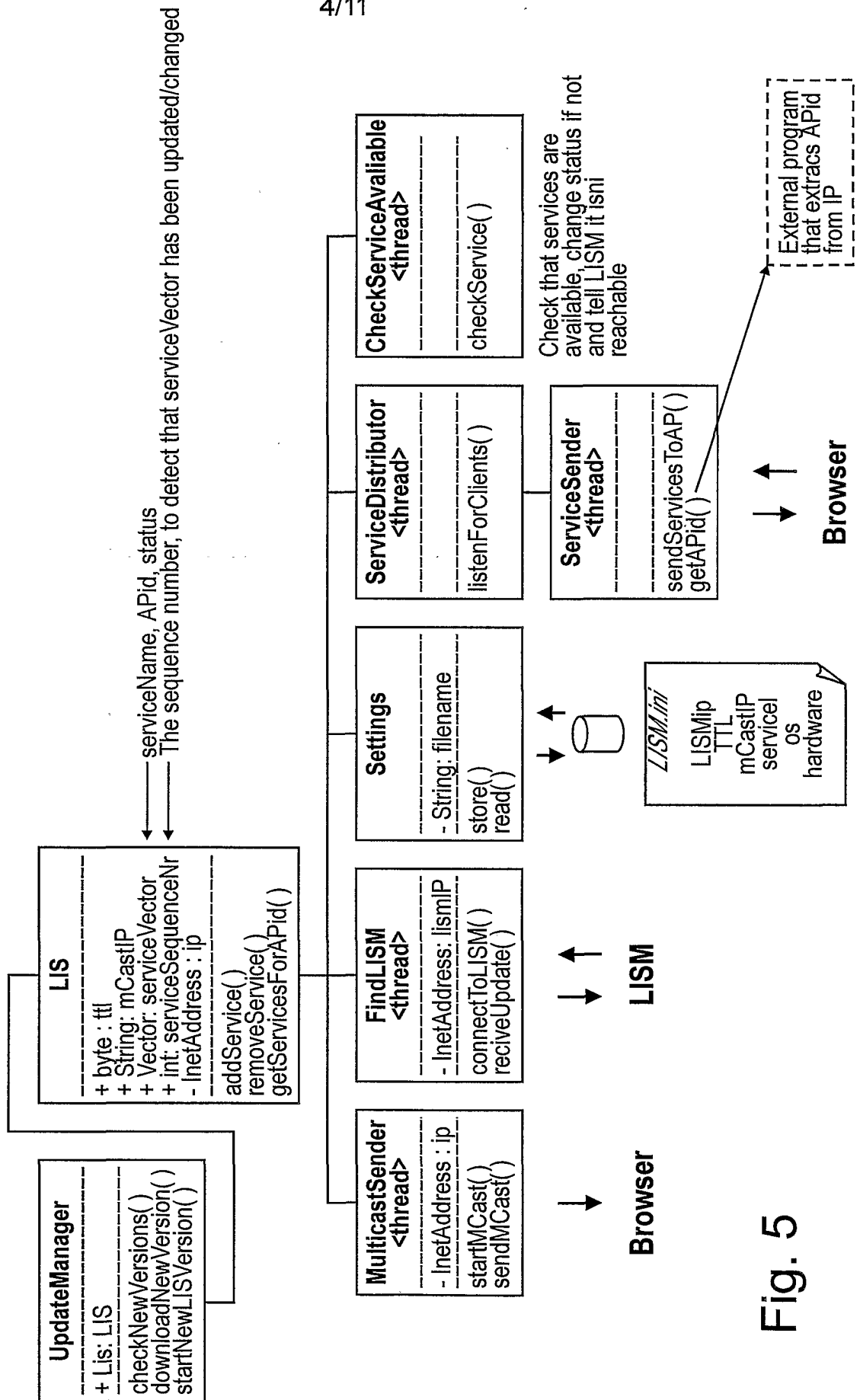
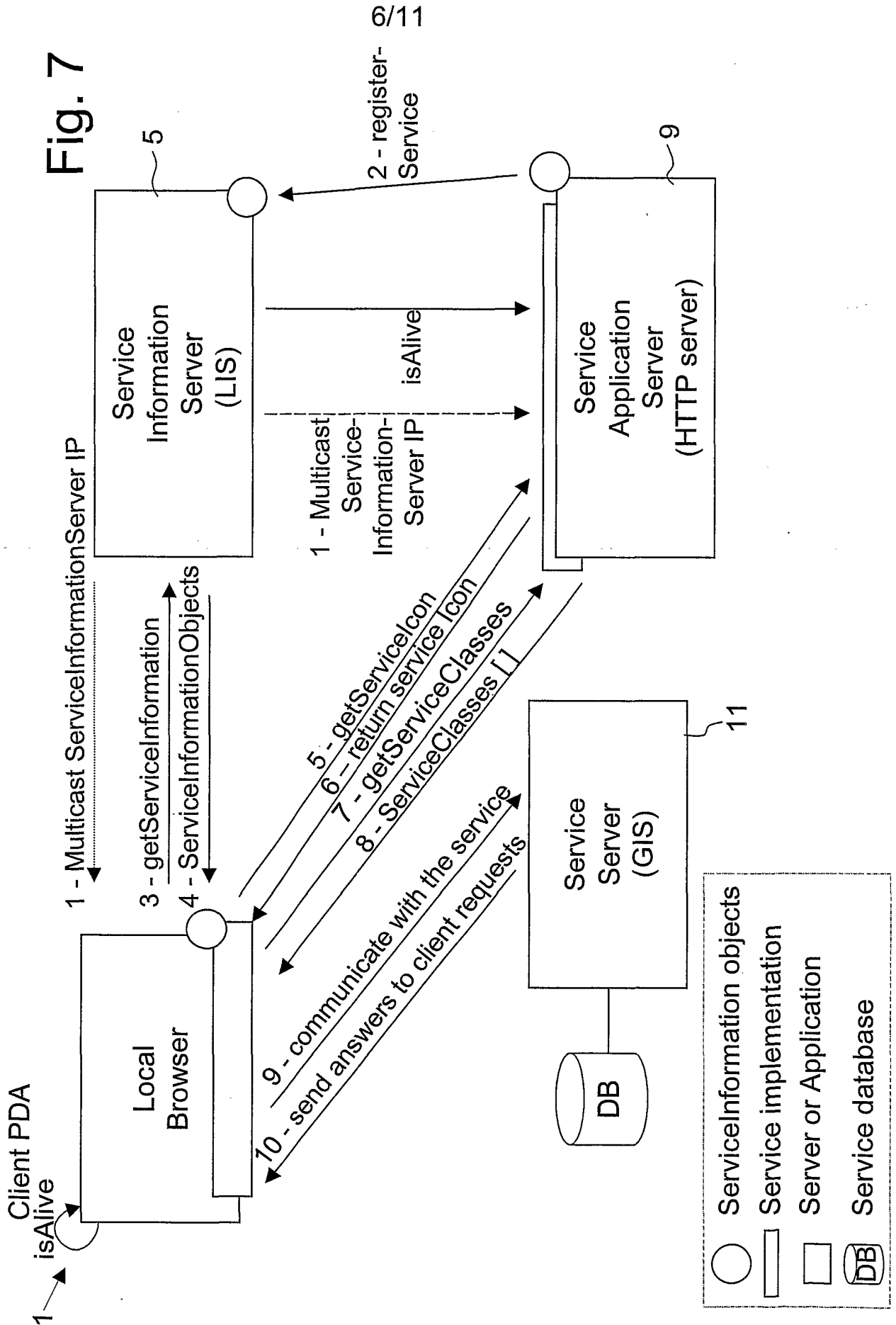

Fig. 5



9/11

Service Information Server SIS

Fig. 10

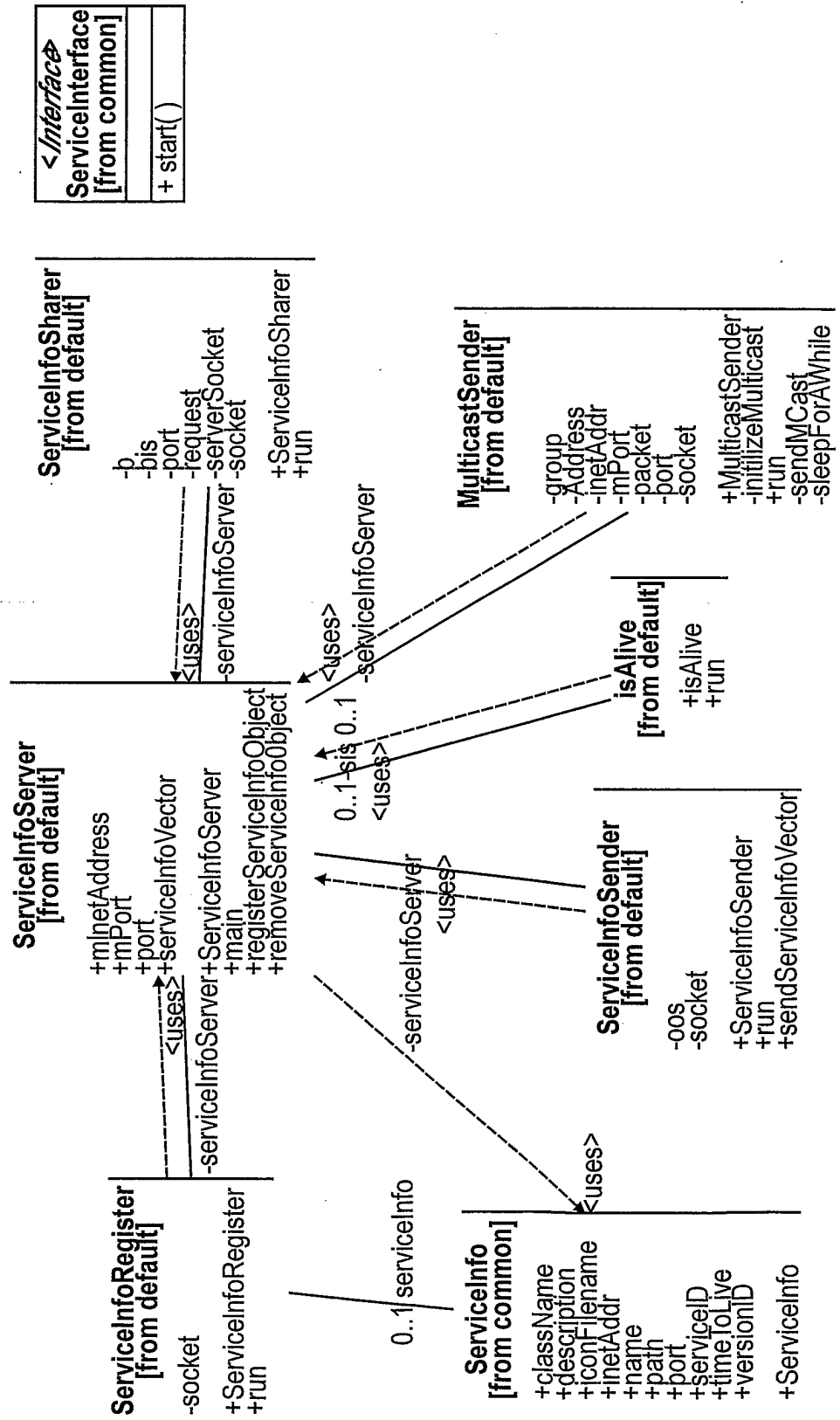

<Interface>
ServiceInterface
[from common]
+ start()

UML

Service Application Server HTTP-server

Fig. 11

UML

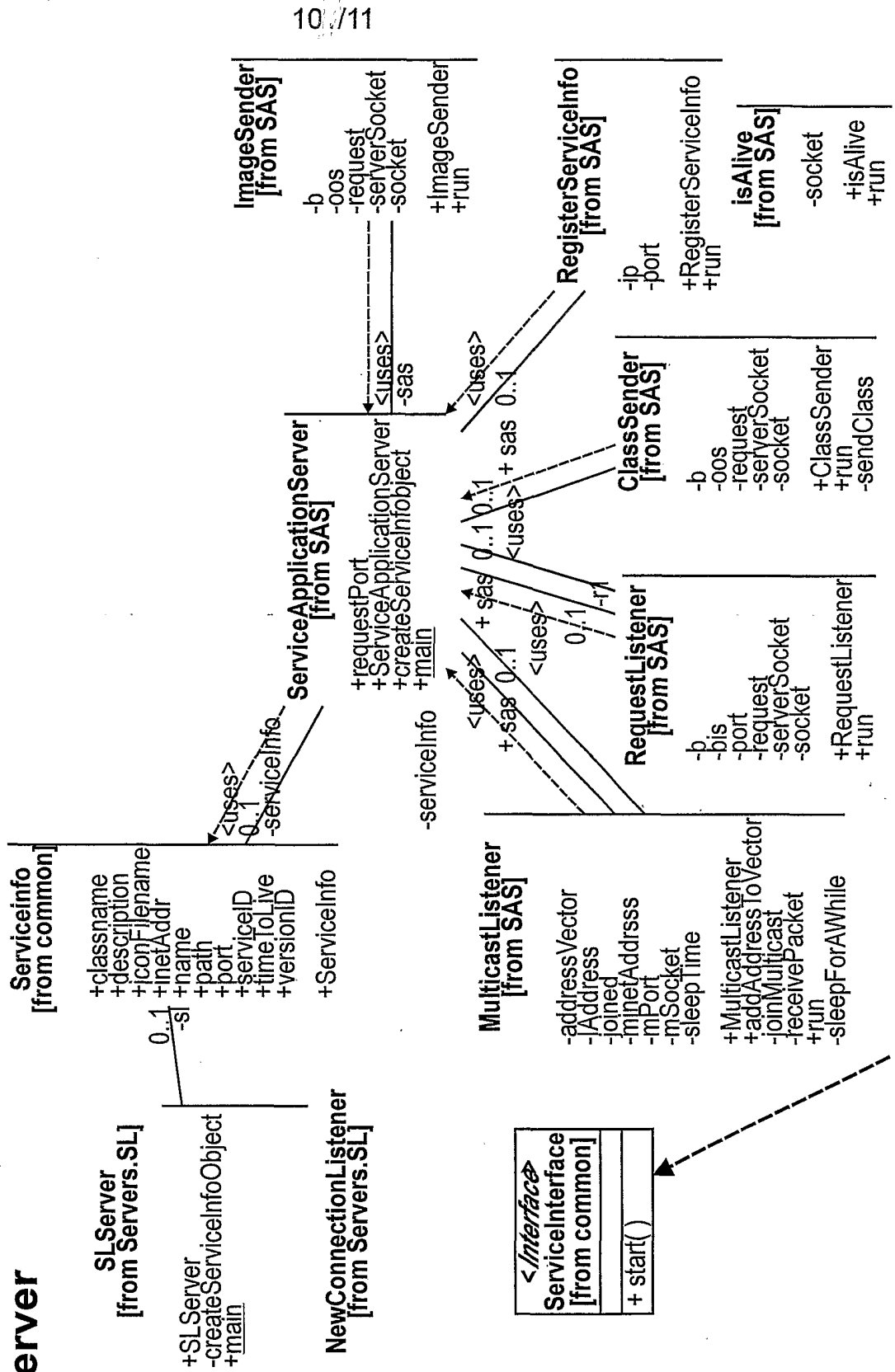

10/11

11/11

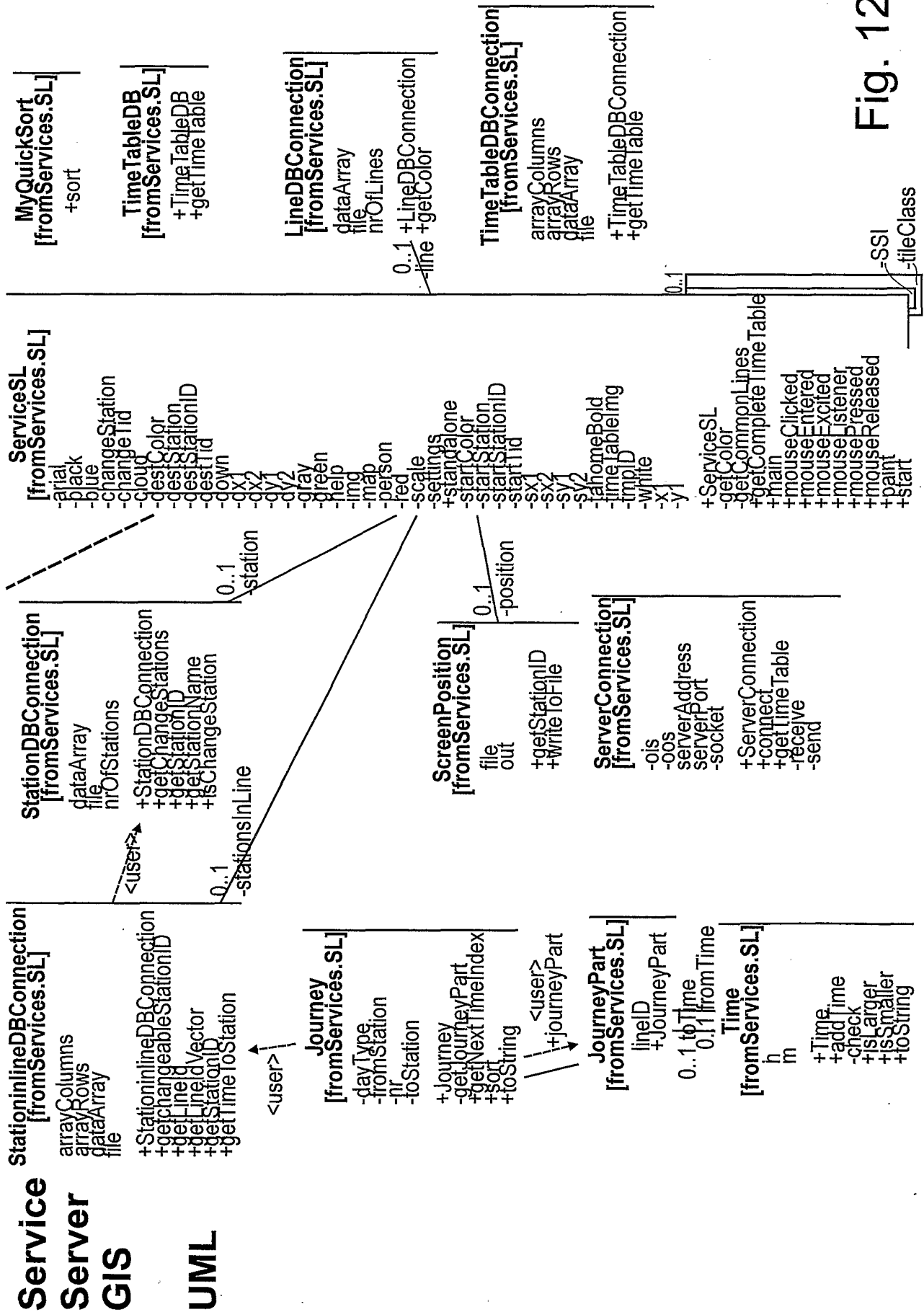

Fig. 12

INTERNATIONAL SEARCH REPORT

International application No.

PCT/SE 02/00841

A. CLASSIFICATION OF SUBJECT MATTER

IPC7: H04L 12/28, G06F 17/30

According to International Patent Classification (IPC) or to both national classification and IPC

B. FIELDS SEARCHED

Minimum documentation searched (classification system followed by classification symbols)

IPC7: G06F, H04L, H04Q

Documentation searched other than minimum documentation to the extent that such documents are included in the fields searched

SE,DK,FI,NO classes as above

Electronic data base consulted during the international search (name of data base and, where practicable, search terms used)

EPO-INTERNAL, WPI DATA, PAJ

C. DOCUMENTS CONSIDERED TO BE RELEVANT

Category*	Citation of document, with indication, where appropriate, of the relevant passages	Relevant to claim No.
Y	GB 2327564 A (INTERNATIONAL BUSINESS MACHINES CORP), 27 January 1999 (27.01.99), page 2, line 20 - page 3, line 22; page 4, line 1 - line 15; page 6, line 30 - page 7, line 6, figure 1, claims 1-6, abstract --	1,3-6,8,9
Y	WO 0059239 A1 (TELEFONAKTIEBOLAGET LM ERICSSON (PUBL)), 5 October 2000 (05.10.00), page 1, line 5 - line 10; page 6, line 17 - line 30; page 8, line 1 - line 13, figure 2, claims 1,2, abstract --	1,3-6,8,9

 Further documents are listed in the continuation of Box C.
 See patent family annex.

* Special categories of cited documents:	"T" later document published after the international filing date or priority date and not in conflict with the application but cited to understand the principle or theory underlying the invention
"A" document defining the general state of the art which is not considered to be of particular relevance	"X" document of particular relevance: the claimed invention cannot be considered novel or cannot be considered to involve an inventive step when the document is taken alone
"E" earlier application or patent but published on or after the international filing date	"Y" document of particular relevance: the claimed invention cannot be considered to involve an inventive step when the document is combined with one or more other such documents, such combination being obvious to a person skilled in the art
"L" document which may throw doubts on priority claim(s) or which is cited to establish the publication date of another citation or other special reason (as specified)	"&" document member of the same patent family
"O" document referring to an oral disclosure, use, exhibition or other means	
"P" document published prior to the international filing date but later than the priority date claimed	

Date of the actual completion of the international search 31 May 2002	Date of mailing of the international search report 30 -08- 2002
Name and mailing address of the ISA/ Swedish Patent Office Box 5055, S-102 42 STOCKHOLM Facsimile No. +46 8 666 02 86	Authorized officer Marianne Norrgren/LR Telephone No. +46 8 782 25 00

INTERNATIONAL SEARCH REPORT

International application No.

PCT/SE 02/00841

C (Continuation). DOCUMENTS CONSIDERED TO BE RELEVANT		
Category*	Citation of document, with indication, where appropriate, of the relevant passages	Relevant to claim No.
A	<p>'Axis Mobile Access Server'. Axis Communications. (c)2000. Retrieved on 2002-05-27 from the Internet: http://www.axis.com/documentation/datasheet/mas/mas_description.pdf See page 3; page 5 - page 6; page 8 - page 9</p> <p style="text-align: center;">-- -----</p>	1-9

INTERNATIONAL SEARCH REPORT
Information on patent family members

International application No.
PCT/SE 02/00841

Patent document cited in search report	Publication date	Patent family member(s)	Publication date
GB 2327564 A	27/01/99	EP 0896460 A	10/02/99
		GB 9714852 D	00/00/00
		JP 11103305 A	13/04/99
		TW 394880 B	00/00/00

WO 0059239 A1	05/10/00	AU 3993500 A	16/10/00
		EP 1166567 A	02/01/02
