

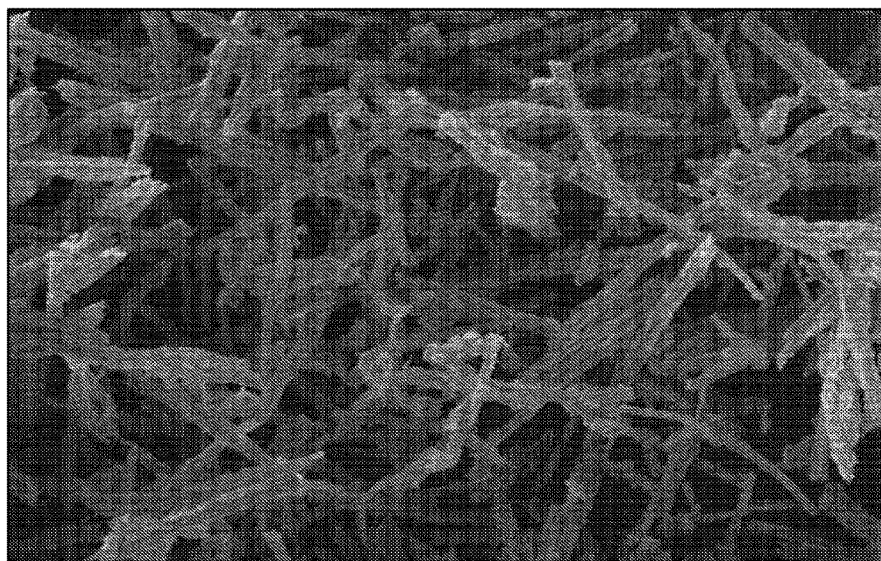

(86) Date de dépôt PCT/PCT Filing Date: 2013/04/16  
(87) Date publication PCT/PCT Publication Date: 2013/10/24  
(45) Date de délivrance/Issue Date: 2024/02/20  
(85) Entrée phase nationale/National Entry: 2014/10/10  
(86) N° demande PCT/PCT Application No.: US 2013/036827  
(87) N° publication PCT/PCT Publication No.: 2013/158673  
(30) Priorité/Priority: 2012/04/16 (US61/624,568)

(51) Cl.Int./Int.Cl. *A61K 9/16* (2006.01),  
*A61K 39/39* (2006.01)  
(72) Inventeurs/Inventors:  
KIM, JAEYUN, KR;  
LI, WEIWEI AILEEN, US;  
MOONEY, DAVID J., US  
(73) Propriétaire/Owner:  
PRESIDENT AND FELLOWS OF HARVARD COLLEGE,  
US  
(74) Agent: MBM INTELLECTUAL PROPERTY AGENCY

(54) Titre : COMPOSITIONS DE SILICE MESOPOREUSE POUR MODULER LES REPONSES IMMUNITAIRES  
(54) Title: MESOPOROUS SILICA COMPOSITIONS FOR MODULATING IMMUNE RESPONSES



20  $\mu\text{m}^*$

EHT = 10.75 kV Signal A = SE1

Sample ID =

Peltier Temp = 20.0 °C

Mag = 1.04 KX

WD = 19.0 mm

Chamber = 1.33e-003 Pa

Humidity = 0.0%

(57) Abrégé/Abstract:

A composition comprising mesoporous silica rods comprising an immune cell recruitment compound and an immune cell activation compound, and optionally comprising an antigen such as a tumor lysate. The composition is used to elicit an immune response to a vaccine antigen.

## (12) INTERNATIONAL APPLICATION PUBLISHED UNDER THE PATENT COOPERATION TREATY (PCT)

(19) World Intellectual Property  
Organization  
International Bureau



(10) International Publication Number  
**WO 2013/158673 A1**

(43) International Publication Date  
24 October 2013 (24.10.2013)

- (51) **International Patent Classification:**  
*A61K 9/16* (2006.01) *A61K 39/39* (2006.01)
- (21) **International Application Number:**  
PCT/US2013/036827
- (22) **International Filing Date:**  
16 April 2013 (16.04.2013)
- (25) **Filing Language:** English
- (26) **Publication Language:** English
- (30) **Priority Data:**  
61/624,568 16 April 2012 (16.04.2012) US
- (71) **Applicant: PRESIDENT AND FELLOWS OF HARVARD COLLEGE** [US/US]; 17 Quincy Street, Cambridge, MA 02138 (US).
- (72) **Inventors: KIM, Jaeyun**; 544 Cheoncheon-dong, Jangangu, Cheoncheon Samsung Raemian Apt. 109-501, Gyeonggi-do, 440-723 (KR). **LI, Weiwei, Aileen**; 24 Everett Street, Cambridge, MA 02138 (US). **MOONEY, David, J.**; 27 Powers Road, Sudbury, MA 01776 (US).
- (74) **Agents: BEATTIE, Ingrid et al.**; Mintz Levin Cohn Ferris Glovsky And Popeo, P.C., One Financial Center, Boston, MA 02111 (US).

(81) **Designated States** (*unless otherwise indicated, for every kind of national protection available*): AE, AG, AL, AM, AO, AT, AU, AZ, BA, BB, BG, BH, BN, BR, BW, BY, BZ, CA, CH, CL, CN, CO, CR, CU, CZ, DE, DK, DM, DO, DZ, EC, EE, EG, ES, FI, GB, GD, GE, GH, GM, GT, HN, HR, HU, ID, IL, IN, IS, JP, KE, KG, KM, KN, KP, KR, KZ, LA, LC, LK, LR, LS, LT, LU, LY, MA, MD, ME, MG, MK, MN, MW, MX, MY, MZ, NA, NG, NI, NO, NZ, OM, PA, PE, PG, PH, PL, PT, QA, RO, RS, RU, RW, SC, SD, SE, SG, SK, SL, SM, ST, SV, SY, TH, TJ, TM, TN, TR, TT, TZ, UA, UG, US, UZ, VC, VN, ZA, ZM, ZW.

(84) **Designated States** (*unless otherwise indicated, for every kind of regional protection available*): ARIPO (BW, GH, GM, KE, LR, LS, MW, MZ, NA, RW, SD, SL, SZ, TZ, UG, ZM, ZW), Eurasian (AM, AZ, BY, KG, KZ, RU, TJ, TM), European (AL, AT, BE, BG, CH, CY, CZ, DE, DK, EE, ES, FI, FR, GB, GR, HR, HU, IE, IS, IT, LT, LU, LV, MC, MK, MT, NL, NO, PL, PT, RO, RS, SE, SI, SK, SM, TR), OAPI (BF, BJ, CF, CG, CI, CM, GA, GN, GQ, GW, ML, MR, NE, SN, TD, TG).

**Published:**

— with international search report (Art. 21(3))

(54) **Title:** MESOPOROUS SILICA COMPOSITIONS FOR MODULATING IMMUNE RESPONSES

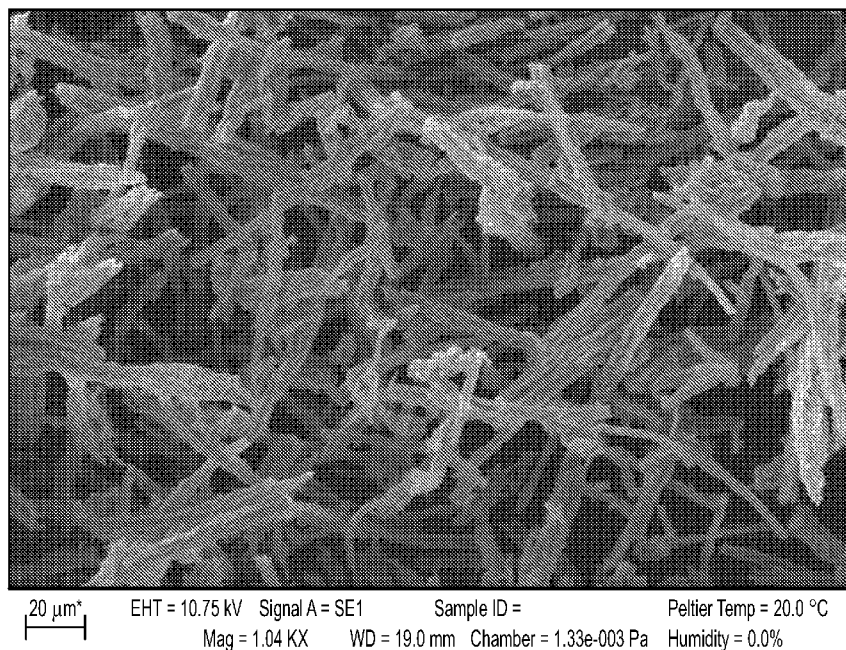

**FIG. 1**

(57) **Abstract:** A composition comprising mesoporous silica rods comprising an immune cell recruitment compound and an immune cell activation compound, and optionally comprising an antigen such as a tumor lysate. The composition is used to elicit an immune response to a vaccine antigen.

# MESOPOROUS SILICA COMPOSITIONS FOR MODULATING IMMUNE RESPONSES

5

10

## FIELD OF THE INVENTION

This invention relates to biocompatible injectable compositions.

## BACKGROUND OF THE INVENTION

15 Vaccines that require *ex vivo* manipulation of cells, such as most cell based therapy, lead to poor lymph node homing and limited efficiency.

## SUMMARY OF THE INVENTION

20 The invention provides a solution to problems and drawbacks associated with earlier approaches. Accordingly, the invention features a composition comprising mesoporous silica (MPS) rods comprising an immune cell recruitment compound and an immune cell activation compound. The rods comprise pores of between 2-50 nm in diameter, e.g., pores of between 5-25 nm in diameter or pores of between 5-10 nm  
25 in diameter. In preferred embodiments, the rods comprise pores of approximately 8 nm in diameter. The length of the micro rods ranges from 5  $\mu$ m to 500  $\mu$ m. In one example, the rods comprise a length of 5-25  $\mu$ m, e.g., 10-20  $\mu$ m. In other examples, the rods comprise length of 50  $\mu$ m to 250  $\mu$ m. Robust recruitment of cells was achieved with MPS microparticle compositions characterized as having a higher  
30 aspect ratio, e.g., with rods comprising a length of 80  $\mu$ m to 120  $\mu$ m.

Exemplary immune cell recruitment compounds include granulocyte macrophage-colony stimulating factor (GM-CSF). Other examples of recruitment compounds include chemokines, e.g., a chemokine selected from the group consisting of chemokine (C-C motif) ligand 21 (CCL-21, GenBank Accession Number: (aa)

CAG29322.1 (GI:47496599), (na) EF064765.1 (GI:117606581),  
chemokine (C-C motif) ligand 19 (CCL-19, GenBank Accession  
Number: (aa) CAG33149.1 (GI:48145853), (na) NM\_006274.2 (GI:22165424),  
as well as FMS-like tyrosine kinase 3 ligand (Flt3)  
5 ligand; Genbank Accession Number: (aa) AAI44040 (GI:219519004), (na)  
NM\_004119 (GI: GI:121114303).

Immune cell activating compounds include TLR agonists. Such agonists  
include pathogen associated molecular patterns (PAMPs), e.g., an infection-  
mimicking composition such as a bacterially-derived immunomodulator (a.k.a.,  
10 danger signal). TLR agonists include nucleic acid or lipid compositions [e.g.,  
monophosphoryl lipid A (MPLA)]. In one example, the TLR agonist comprises a  
TLR9 agonist such as a cytosine-guanosine oligonucleotide (CpG-ODN), a  
poly(ethylenimine) (PEI)-condensed oligonucleotide (ODN) such as PEI-CpG-ODN,  
or double stranded deoxyribonucleic acid (DNA). For example, the device comprises  
15 5 µg, 10µg, 25µg, 50 µg, 100 µg, 250µg, or 500 µg of CpG-ODN. In another  
example, the TLR agonist comprises a TLR3 agonist such as polyinosine-  
polycytidylic acid (poly I:C), PEI-poly (I:C), polyadenylic–polyuridylic acid (poly  
(A:U)), PEI-poly (A:U), or double stranded ribonucleic acid (RNA).  
Lipopolysaccharide (LPS) is also useful for this purpose.

20 To generate an immune response, the composition comprises an antigen to  
which the immune response is desired. For example, the composition comprises a  
tumor antigen. In preferred embodiments, the antigen comprises a tumor cell lysate  
(e.g., from a tumor biopsy sample that was taken from the subject to be treated). The  
subject is preferably a human patient, but the compositions/systems are also used for  
25 veterinary use, e.g., for treatment of companion animals such as dogs and cats as well  
as performance animals such as horses and livestock such as cattle, oxen, sheep,  
goats, and the like.

Antigen presenting cells such as dendritic cells (DC's) traffick through the  
MPS device, i.e., the cells do not stay in the device permanently. The immune cells  
30 are recruited to the device and are present in the device temporarily while they  
encounter antigen and are activated. Immune cells such as DC's then home to a  
lymph node. They accumulate in a lymph node, e.g., a draining lymph node, not in  
the MPS device. The accumulated cells in the lymph node further augment the

immune response to the vaccine antigen resulting in a strong cellular and humoral response to the antigen.

Thus, a method of inducing a systemic antigen-specific immune response to a vaccine antigen, comprises administering to a subject the MPS composition described  
5 above. The composition is loaded into a syringe and injected into the body of the recipient. For example, a small amount (e.g., 50-500  $\mu$ l, e.g., 150  $\mu$ l) is administered subcutaneously. Typically, the device (MPS composition) is infiltrated with cells by Day 2 post-administration, and by Day 5-7, a draining lymph node is swollen with cells that have migrated out of the device and to the lymph node tissue, where they  
10 accumulate and further propagate an antigen-specific response. The compositions are therefore useful to induce homing of immune cells to a lymph node. The MPS composition need not be removed after vaccination therapy. The composition may remain in the body at the site of administration, where it degrades. For example, the MPS particles are consumed by macrophages over time and then cleared from the  
15 body.

A method of making a vaccine comprises providing a suspension of mesoporous silica rods, contacting the rods with a vaccine antigen, an immune cell recruitment compound, and an immune cell activation compound. The vaccine antigen comprises a tumor cell lysate, the recruitment compound comprises GM-CSF,  
20 and the activation compound comprises CpG ODN. In some cases, the rods are modified with glycolic acid or lactic acid prior to contacting the rods with one or more of the following compounds: vaccine antigen, recruitment compound, or activation compound. Optionally, the MPS composition/device is fabricated with MPS rods, an immune cell recruitment compound, and an immune cell activation  
25 compound (optionally, with glycolic or lactic acid modification), stored, and/or shipped to the site of use, whereupon the patient-specific tumor antigen preparation or lysate is added to the rod suspension prior to administration, e.g., 1, 2, 6, 12, 24, or 48 hours, prior to administration to the patient.

The compounds that are loaded into the MPS composition are processed or  
30 purified. For example, polynucleotides, polypeptides, or other agents are purified and/or isolated. Specifically, as used herein, an "isolated" or "purified" nucleic acid molecule, polynucleotide, polypeptide, or protein, is substantially free of other cellular material, or culture medium when produced by recombinant techniques, or chemical precursors or other chemicals when chemically synthesized. Purified compounds are at least 60%

by weight (dry weight) the compound of interest. Preferably, the preparation is at least 75%, more preferably at least 90%, and most preferably at least 99%, by weight the compound of interest. For example, a purified compound is one that is at least 90%, 91%, 92%, 93%, 94%, 95%, 98%, 99%, or 100% (w/w) of the desired compound by weight. Purity is measured by any appropriate standard method, for example, by column chromatography, thin layer chromatography, or high-performance liquid chromatography (HPLC) analysis. A purified or isolated polynucleotide (ribonucleic acid (RNA) or deoxyribonucleic acid (DNA)) is free of the genes or sequences that flank it in its naturally-occurring state. Purified also defines a degree of sterility that is safe for administration to a human subject, *e.g.*, lacking infectious or toxic agents. In the case of tumor antigens, the antigen may be purified or a processed preparation such as a tumor cell lysate.

Similarly, by “substantially pure” is meant a nucleotide or polypeptide that has been separated from the components that naturally accompany it. Typically, the nucleotides and polypeptides are substantially pure when they are at least 60%, 70%, 80%, 90%, 95%, or even 99%, by weight, free from the proteins and naturally-occurring organic molecules with they are naturally associated.

A small molecule is a compound that is less than 2000 daltons in mass. The molecular mass of the small molecule is preferably less than 1000 daltons, more preferably less than 600 daltons, *e.g.*, the compound is less than 500 daltons, 400 daltons, 300 daltons, 200 daltons, or 100 daltons.

The transitional term “comprising,” which is synonymous with “including,” “containing,” or “characterized by,” is inclusive or open-ended and does not exclude additional, unrecited elements or method steps. By contrast, the transitional phrase “consisting of” excludes any element, step, or ingredient not specified in the claim. The transitional phrase “consisting essentially of” limits the scope of a claim to the specified materials or steps “and those that do not materially affect the basic and novel characteristic(s)” of the claimed invention.

Other features and advantages of the invention will be apparent from the following description of the preferred embodiments thereof, and from the claims. Unless otherwise defined, all technical and scientific terms used herein have the same meaning as commonly understood by one of ordinary skill in the art to which this invention belongs. Although methods and materials similar or equivalent to those described herein can be used in the practice or testing of the present invention,

suitable methods and materials are described below.

5

### BRIEF DESCRIPTION OF THE DRAWINGS

10        Figure 1 is an SEM image of the MPS rods. The random stacking and self assembly of these rods generate a 3D space that allows for cell infiltration.

          Figure 2 is a bar graph showing surface marker expression dependent on MPS rods of different lengths. 100  $\mu$ g of the MPS rods of different lengths were incubated with bone marrow derived dendritic cells for 18 hour. As a marker of inflammation, 15 the percentage of activated cells was determined by staining for cell surface receptors CD11c (DC marker), MHCII (antigen presentation marker) and CD86 (costimulatory receptor). The inflammatory property of the rods increased with increasing length. Since a desired scaffold exhibits inflammatory properties (similar to the PLG scaffold control), rods between 30 and 100  $\mu$ m or 120  $\mu$ m were used in subsequent 20 experiments.

          Figure 3 is a series of images showing the effect of MPS rods in a mouse. Figure 3A is a picture depicting a scaffold injection site excised after 7 days after 5 mg of rhodamine labeled MPS rod was injected subcutaneously into a C57bl/6j mouse. The subcutaneous pocket indicates that the rods were localized and have self- 25 assembled to create a 3D microenvironment. Figure 3B is an SEM image of the excised scaffold site demonstrating cell infiltration into the scaffold site. Figure 3C depicts live/dead imaging of the cells detached from the MPS scaffold, demonstrating the recruitment of living cells.

          Figure 4A is a line graph showing GM-CSF release from MPS rods. 1  $\mu$ g of 30 GM-CSF was loaded into the MPS rods and incubated in 0.1%BSA/PBS. Supernatant was collected periodically and measured for GM-CSF using ELISA (R&D). GM-CSF is being continuously released from the MPS rods. Figure 4B is a bar graph showing surface marker expression in an in vitro bone marrow derived dendritic cell

(BMDC) co-culture with MPS. 100 $\mu$ g of the unmodified, amine-, thiol-, chloro- and phosphonate- modified MPS rods were incubated with 10<sup>6</sup>/ml BMDCs for 18 hours. The cells were then analyzed for the expression of MHC class-II and the costimulatory molecule CD86. An increased expression of MHCII and CD86 of the BMDCs stimulated by MPS indicates that the MPS rods are inflammatory, and this property was modulated by surface-modifying the MPS rods.

Figure 5A is a bar graph depicting recruitment of DCs by GM-CSF loaded MPS rods. 5 mg/mouse of MPS rods loaded with or without 1  $\mu$ g/mouse GM-CSF were injected subcutaneously. Cells from the scaffold site were retrieved and stained for the CD11c receptor (DC marker). The MPS scaffold loaded with GM-CSF was capable of recruiting more DCs than the blank MPS scaffold. Figure 5B is a bar graph depicting surface marker expression of DCs. The MPS scaffold loaded with GM-CSF and CpG-ODN activated more DCs than without CpG-ODN.

Figures 6A-B are bar graphs showing (Figure 6A) percentage of B220+ cells or (Figure 6B) total number of B220+ cells at the scaffold site. 5 mg/mouse of MPS rods loaded with or without 1  $\mu$ g/mouse GM-CSF, 100  $\mu$ g CpG-ODN and 130  $\mu$ g ovalbumin were injected subcutaneously. Cells from the scaffold site were retrieved periodically and stained for the B220 receptor (B cell marker). The MPS scaffold loaded with GM-CSF, CpG-ODN and Ova was capable of recruiting more B cells by day 3.

Figures 7A-C are flow cytometry scatterplots (Figure 7A) and bar graphs (Figures 7B-C) depicting the presence of the MHC-I-SIINFEKL (SEQ ID NO:1) marker on the surface of DCs. The MPS scaffold loaded with GM-CSF, CpG-ODN and the model antigen ovalbumin induced the expansion of antigen specific DCs homed to the draining lymph node (dLN). dLN cells are stained with the dendritic marker CD11c and the marker MHC-I-SIINFEKL, which indicates that a part of the ovalbumin protein, the peptide sequence SIINFEKL, is being presented on the surface of the cell in the MHC-I complex.

Figures 8A-B are bar graphs showing formation of the germinal center due to the MPS scaffold. The MPS scaffold loaded with GM-CSF, CpG-ODN and the model antigen ovalbumin was able to induce the germinal center, home to activated and antigen primed B cells, in the dLN. The dLN cells are stained with B220 (B cell marker) and GL7 (germinal center marker) to investigate the formation of the



germinal center, which hosts only B cells that are activated and in the process of somatic hypermutation and isotype switching.

Figures 9A-B are bar graphs depicting that the MPS scaffold loaded with GM-CSF, CpG-ODN and the model antigen ovalbumin was able to induce the expansion of CD8<sup>+</sup> cytotoxic T lymphocytes (CTLs) that can specifically recognize the model antigen. Splenocytes were stained for CD8 (killer T cell marker) and with a MHCI-tetramer-SIINFEKL antibody, which indicates whether a T cell is able to recognize a specific antigen presented on the MHCI complex.

Figures 10A-C are histograms showing that the MPS scaffold loaded with GM-CSF, CpG-ODN and the model antigen ovalbumin was able to induce the clonal expansion of antigen specific CD8<sup>+</sup> CTLs in the dLN and the spleen. Injected splenocytes from the OT-I mouse were stained the cell tracker dye CFSE, whose fluorescence halves every time a cell divides. The lower fluorescence in the CFSE stained splenocytes in the spleen and the dLN in the fully loaded vaccine group indicates ova-specific CTL proliferation.

Figures 11 A-C are histograms showing that the MPS scaffold loaded with GM-CSF, CpG-ODN and the model antigen ovalbumin was able to induce the clonal expansion of antigen specific CD4<sup>+</sup> THs in the dLN and the spleen. Injected splenocytes from the OT-II mouse were stained the cell tracker dye CFSE, whose fluorescence halves every time a cell divides. The lower fluorescence in the CFSE stained splenocytes in the spleen and the dLN in the fully loaded vaccine group and the MPS loaded with only the antigen group indicates ova-specific CD4<sup>+</sup> TH cell proliferation.

Figures 12 A-B are histograms showing that antibody titer is defined as the degree to which the antibody-serum solution can be diluted and still contain a detectable amount of the antibody. The anti-ovalbumin serum antibodies were titrated. The MPS scaffold loaded with GM-CSF, CpG-ODN and ova elicited a strong and durable TH1 and TH2 antibody response. MPS loaded with OVA alone can elicit a strong TH2 response, indicating the adjuvant potential of the MPS material itself.

Figures 13 A- B are line graphs showing that GM-CSF is released from the MPS microparticles in a controlled and sustained manner. A) 1 $\mu$ g of GM-CSF was loaded into 5mg of MPS rods and incubated in 0.1%BSA/PBS. Supernatant was collected periodically and measured for GM-CSF using ELISA (R&D). GM-CSF was continuously released from the MPS rods, although in small quantities. B) 1 $\mu$ g of

GM-CSF was loaded into 5mg of MPS containing OVA and CpG. It was then injected subcutaneously into C57BL/6j mice. At various time points, the tissue surrounding the injected particle scaffold was harvested and analyzed for GM-CSF level. The level of GM-CSF was maintained throughout a week.

5           Figures 14 A-B are photographs, and Figure 14C is a bar graph. Higher aspect ratio MPS microparticles recruit more cells. Figure 14A shows SEM images of MPS microparticles either between 10µm and 20 µm or between 80µm and 120µm in length. The longer rods resulted in a composition with greater area or space between the rods. Figure 14B shows MPS compositions that was harvested from mice. 5µg of  
10 MPS microparticles were injected subcutaneously into mice, and the scaffold site was harvested on day 7 post injection. Figure 14 C is a bar graph showing enumeration of cells that were isolated from the scaffold. MPS microparticles of higher aspect ratio recruited more cells.

          Figures 15 A- B are bar graphs. Dendritic cells (DCs) are recruited to the MPS  
15 microparticle as a response to GM-CSF. MPS microparticles were loaded with GM-CSF (0ng, 500ng, 1000ng, 3000ng) and injected subcutaneously into mice. On day 7 post injection, the scaffold was harvested and analyzed using flow cytometry. Figure 15A shows that recruited CD11c+ CD11b+ DCs increases with increasing GM-CSF dose. Fig. 15B shows that recruited mature CD11c+ MHCII+ DCs also DCs increases  
20 with increasing GM-CSF dose.

          Figure 16 is a bar graph showing that GM-CSF increases recruited DC trafficking to the draining LN. MPS microparticles were loaded with Alexa 647 labeled ovalbumin (OVA), or Alexa 647 labeled OVA with 1µg GM-CSF, and injected subcutaneously into mice. On day 7 post injection, the draining lymph node  
25 (dLN) was harvested and analyzed using flow cytometry. With the addition of antigen (OVA), there is a modest increase of Alexa 647+ CD11c+ DCs that have trafficked to the scaffold and up-taken the OVA. However, the addition of GM-CSF drastically increases DC trafficking from the scaffold to the dLN.

          Figures 17 A-C are scatterplots and Figure 17D is a bar graph. Local delivery  
30 of CpG-ODN from the MPS microparticle scaffold increases circulation of activated DCs. MPS microparticles were loaded with 1µg of GM-CSF, 300µg of OVA and 100µg of CpG-ODN. They were then injected subcutaneously into mice. The dLNs were harvested and analyzed after 7 days post injection. LN cells were stained with CD11c and CD86. The addition of CpG-ODN, which is locally released from the

MPS scaffold, further increases the percentage and number of activated, mature DCs in the dLN.

Figures 18 A-C are photographs and Figure 18 D is a bar graph. Proteins are released from the MPS microparticle scaffold in a controlled and sustained manner.

5 Alexa 647 labeled ovalbumin was injected subcutaneously into the flank of a mouse either in a buffer solution or loaded onto the MPS microparticles. Relative fluorescence was measured using the IVIS at various time points. If injected in a buffer solution, the protein diffuses away from the injection site in less than 1 day. However, if loaded onto the MPS microparticles, the protein is released from the local  
10 scaffold site in a sustained manner, e.g., over the course of a week (2, 3, 4, 5, 7 or more days).

Figures 19 A-B are line graphs showing antibody titers. Antibody titer is defined as the degree to which the antibody-serum solution can be diluted and still contain a detectable amount of the antibody. Mice were vaccinated with 300µg OVA,  
15 100µg CpG-ODN and 1µg GM-CSF in the soluble form or loaded in 5mg of MPS microparticles. The anti-ovalbumin serum antibodies are titrated. The MPS scaffold loaded with GM-CSF, CpG-ODN and ova can elicit a strong and durable TH1 and TH2 antibody response, as indicated by a high titer of the IgG2a and IgG1 antibody, respectively. More impressively, this response is evident beyond 200 days after  
20 vaccination with a single injection. This response was compared to OVA delivered using aluminum hydroxide, the only adjuvant approved for human use in the US. While the MPS vaccine is capable of inducing both TH1 and TH2 antibody responses, due to its capability to load small cytokines, proteins and DNAs, the response induced by alum is completely TH2 biased. The MPS vaccine is very versatile and is readily  
25 fine tuned and controlled to induce specific immune responses.

Figures 20 A-D are scatterplots showing that vaccination with the MPS vaccine induces the expansion of T follicular helper cells. OT-II splenocytes were stained with CFSE and adoptively transferred into Thy1.1+ recipient mice. The recipient mice were then vaccinated with MPS and lysozyme, MPS and OVA, and the  
30 full form of the vaccine containing GM-CSF and CpG. Three days after vaccination, dLN were harvested and the adoptively transferred cells were analyzed. It is shown here that mice that were vaccinated with MPS and ova, and the full form of the vaccine, generated a strong population of follicular T helper cells, which are the cells

directly responsible for “helping” B cells to differentiate and mature into full, functional antigen specific antibody secreting plasma cells.

Figures 21 A-D are line graphs showing that vaccination with the MPS vaccine induces the clonal expansion of CD4+ T helper cells. OT-II splenocytes were stained with CFSE and adoptively transferred into Thy1.1+ recipient mice. The recipient mice were then vaccinated with MPS and lysozyme, MPS and OVA, and the full form of the vaccine containing GM-CSF and CpG. Three days after vaccination, dLN were harvested and the adoptively transferred cells were analyzed. It is shown here that both MPS and OVA, and the full vaccine, induced strong clonal expansion of the CD4+ T helper cells, indicating a systemic antigen specific response.

Figure 22 A-B are line graphs showing that glycolic acid and lactic acid modification of the MPS microparticles aids the release of bioactive GM-CSF. 1µg of GM-CSF was loaded into 5mg of glycolic acid or lactic acid modified MPS rods and incubated in 0.1%BSA/PBS. Supernatant was collected periodically and measured for GM-CSF using ELISA (R&D). Compared to GM-CSF released from unmodified MPS microparticles, glycolic acid and lactic acid modification increase cumulative release of bioactive GM-CSF by more than 20 fold.

Figures 23 A-D are scatterplots showing that glycolic acid modified MPS increases the percentage of recruited DCs and mature DCs. 5mg of unmodified or glycolic acid modified MPS microparticles were loaded with 1µg of GM-CSF for 1 hour at 37C, and injected subcutaneously into mice. The scaffold was harvested at day 7 and analyzed. It is evident here that the modified MPS almost doubles the percentage of recruited CD11c+ CD11b+ DCs, and more drastically increases the percentage of CD11c+ CD86+ mature DCs. These results indicate that the great surface modification potential of the MPS microparticles permit further manipulation of the phenotype of recruited cells to induce more potent immune responses.

## DETAILED DESCRIPTION

Injectable MPS-based micro-rods randomly self-assemble to form 3D scaffold *in vivo*. This system is designed such that it releases a cytokine to recruit and transiently house immune cells, present them with an antigen, and activate them with a danger signal. After recruitment and temporary housing or presence of the cells in the structure, these immune cells migrate out of the device structure and homed to a lymph node. Thus, the composition is one in which cells traffic/circulate in and out

of, their status of immune activation being altered/modulated as a result of the trafficking through the device..

A markedly expanded population of antigen specific dendritic cells was found in the lymph node as well as the formation of the germinal center, which is aided by the involvement of follicular T helper cells in the lymph node as a result of the administration of the device. A population of antigen-recognizing CD8+ CTLs in the spleen was also found to be significantly enhanced. The system also induces the clonal expansion of both antigen specific CD4 and CD8 T cells. In addition to the significant amplification of the cellular immune response, a high and durable antibody production and a balanced  $T_H1/T_H2$  response was detected.

Key elements of the injectable mesoporous silica micro-rod based scaffold system for modulating immune cell trafficking and reprogramming include:

- Aspect ratio of the MPS micro rods (10 nm cross sectional area by 100 micron length) prevents their uptake and therefore allows for local formation of a 3D structure.
- 8 nm pore size allows for adsorption of small molecules that can be delivered via diffusion in a controlled and continuous manner.
- High surface area to volume ratio allows for the control of the loading of various cytokines, danger signal and antigen.
- Inflammatory property of the MPS micro rods promotes immune cell recruitment without the need of other inflammatory cytokines.
- Versatility in ability of surface chemical modification of the MPS rods that modulate properties of the rods and ways that proteins are bound to the rods.
- Controlled release of GM-CSF can modulate the trafficking of immune cells to the site of the scaffold.
- Controlled release of CpG-ODN activates the recruited dendritic cells.
- Anchored protein antigens are taken up by the recruited immune cells at the site of the scaffold.

A pore size of approximately 5-10, e.g., 8 nm, was found to be optimal for loading efficiency for small molecules as well as larger proteins, e.g., GM-CSF (which molecule is about 3 nm in diameter).

Upon subcutaneous injection of the micro rods suspended in a buffer, the rods randomly stack into a 3D structure; the ends of the rods form physical contact with each other, and a micro space is formed between the contacts.

### MPS

Mesoporous silica nanoparticles are synthesized by reacting tetraethyl orthosilicate with a template made of micellar rods. The result is a collection of nano-sized spheres or rods that are filled with a regular arrangement of pores. The template can then be removed by washing with a solvent adjusted to the proper pH. In another technique, the mesoporous particle could be synthesized using a simple sol-gel method or a spray drying method. Tetraethyl orthosilicate is also used with an additional polymer monomer (as a template). Other methods include those described in U.S. Patent Publication 20120264599 and 20120256336.

### Granulocyte Macrophage Colony Stimulating Factor (GM-CSF)

Granulocyte-macrophage colony-stimulating factor (GM-CSF) is a protein secreted by macrophages, T cells, mast cells, endothelial cells and fibroblasts. Specifically, GM-CSF is a cytokine that functions as a white blood cell growth factor. GM-CSF stimulates stem cells to produce granulocytes and monocytes. Monocytes exit the blood stream, migrate into tissue, and subsequently mature into macrophages.

Scaffold devices described herein comprise and release GM-CSF polypeptides to attract host DCs to the device. Contemplated GM-CSF polypeptides are isolated from endogenous sources or synthesized *in vivo* or *in vitro*. Endogenous GM-CSF polypeptides are isolated from healthy human tissue. Synthetic GM-CSF polypeptides are synthesized *in vivo* following transfection or transformation of template DNA into a host organism or cell, e.g. a mammal or cultured human cell line. Alternatively, synthetic GM-CSF polypeptides are synthesized *in vitro* by polymerase chain reaction (PCR) or other art-recognized methods Sambrook, J., Fritsch, E.F., and Maniatis, T., Molecular Cloning: A Laboratory Manual. Cold Spring Harbor Laboratory Press, NY, Vol. 1, 2, 3 (1989).

GM-CSF polypeptides are modified to increase protein stability *in vivo*. Alternatively, GM-CSF polypeptides are engineered to be more or less immunogenic. Endogenous mature human GM-CSF polypeptides are glycosylated, reportedly, at amino acid residues 23 (leucine), 27 (asparagine), and 39 (glutamic acid) (see US Patent No. 5,073,627). GM-CSF polypeptides of the present invention are modified at one or more of these amino acid residues with respect to glycosylation state.

GM-CSF polypeptides are recombinant. Alternatively GM-CSF polypeptides are humanized derivatives of mammalian GM-CSF polypeptides. Exemplary mammalian species from which GM-CSF polypeptides are derived include, but are not limited to, mouse, rat, hamster, guinea pig, ferret, cat, dog, monkey, or primate. In a preferred embodiment, GM-CSF is a recombinant human protein (PeproTech, Catalog # 300-03). Alternatively, GM-CSF is a recombinant murine (mouse) protein (PeproTech, Catalog #315-03). Finally, GM-CSF is a humanized derivative of a recombinant mouse protein.

Human Recombinant GM-CSF (PeproTech, Catalog # 300-03) is encoded by the following polypeptide sequence (SEQ ID NO:2):

MAPARSPSPS TQPWEHVNAI QEARRLLNLS RDTAAEMNET VEVISEMF DL QEPTCLQTRL  
ELYKQGLRGS LTKLKGPLTM MASHYKQHCP PTPETSCATQ IITFESFKEN LKDFLLVIPF  
DCWEPVQE

Murine Recombinant GM-CSF (PeproTech, Catalog # 315-03) is encoded by the following polypeptide sequence (SEQ ID NO: 3):

MAPTRSPITV TRPWKHVEAI KEALNLLDDM PVTLNEEVEV VSNEFSFKKL TCVQTRLKIF  
EQGLRGNTFK LKGALNMTAS YYQTYCPPTP ETDCEQTQVTT YADFIDSLKT FLTDIPFECK  
KPVQK

Human Endogenous GM-CSF is encoded by the following mRNA sequence (NCBI Accession No. NM\_000758 and SEQ ID NO: 4):

1 acacagagag aaaggctaaa gttctctgga ggatgtggct gcagagcctg ctgctcttgg  
61 gcactgtggc ctgcagcatc tctgcacccg cccgctcgcc cagccccagc acgcagccct  
121 gggagcatgt gaatgccatc caggaggccc ggctctctct gaacctgagt agagacactg  
181 ctgctgagat gaatgaaca gtagaagtca tctcagaaat gtttgacctc caggagccga  
241 cctgcctaca gaccgcctg gagctgtaca agcagggcct gcggggcagc ctcaccaagc  
301 tcaagggcc cttgaccatg atggccagcc actacaagca gcactgccct ccaaccccg  
361 aaacttcctg tgcaaccagc attatcacct ttgaaagttt caaagagaac ctgaaggact  
421 ttctgcttgt catcccttt gactgctggg agccagtcca ggagtgagac cggccagatg  
481 aggttgcca agccggggag ctgctctctc atgaaacaag agctagaac tcaggatgg  
541 catcttgag ggaccaagg gtgggccaca gccatggtgg gaggggcctg gacctgccct  
601 gggccacact gacctgata caggcatggc agaagaatgg gaatatttta tactgacaga  
661 aatcagtaat atttatata ttatattttt aaaatattta tttatttatt tatttaagtt  
721 catattccat atttattcaa gatgttttac cgtaataatt attattaaaa atatgcttct  
781 a

Human Endogenous GM-CSF is encoded by the following amino acid sequence (NCBI Accession No. NP\_000749.2 and SEQ ID NO: 5):

MWLQSLLLGLTVACISAPARSPSPSTQPWEHVNAIQEARRLLNLSRDTAAEM  
NETVEISEMF DLQEPTCLQTRL ELYKQGLRGS LTKLKGPLTMMASHYKQHC  
PPTPETSCATQ IITFESFKEN LKDFLLVIPF DCWEPVQE

#### Cytosine-Guanosine (CpG) Oligonucleotide (CpG-ODN) Sequences

CpG sites are regions of deoxyribonucleic acid (DNA) where a cytosine nucleotide occurs next to a guanine nucleotide in the linear sequence of bases along its length (the “p” represents the phosphate linkage between them and distinguishes them from a cytosine-guanine complementary base pairing). CpG sites play a pivotal role in DNA methylation, which is one of several endogenous mechanisms cells use to silence gene expression. Methylation of CpG sites within promoter elements can lead to gene silencing. In the case of cancer, it is known that tumor suppressor genes are often silenced while oncogenes, or cancer-inducing genes, are expressed. CpG sites in the promoter regions of tumor suppressor genes (which prevent cancer formation) have been shown to be methylated while CpG sites in the promoter regions of oncogenes are hypomethylated or unmethylated in certain cancers. The TLR-9 receptor binds unmethylated CpG sites in DNA.

The vaccine composition described herein comprises CpG oligonucleotides. CpG oligonucleotides are isolated from endogenous sources or synthesized *in vivo* or *in vitro*. Exemplary sources of endogenous CpG oligonucleotides include, but are not limited to, microorganisms, bacteria, fungi, protozoa, viruses, molds, or parasites. Alternatively, endogenous CpG oligonucleotides are isolated from mammalian benign or malignant neoplastic tumors. Synthetic CpG oligonucleotides are synthesized *in vivo* following transfection or transformation of template DNA into a host organism. Alternatively, Synthetic CpG oligonucleotides are synthesized *in vitro* by polymerase chain reaction (PCR) or other art-recognized methods (Sambrook, J., Fritsch, E.F., and Maniatis, T., Molecular Cloning: A Laboratory Manual. Cold Spring Harbor Laboratory Press, NY, Vol. 1, 2, 3 (1989).

CpG oligonucleotides are presented for cellular uptake by dendritic cells. For example, naked CpG oligonucleotides are used. The term “naked” is used to describe an isolated endogenous or synthetic polynucleotide (or oligonucleotide) that is free of additional substituents. In another embodiment, CpG oligonucleotides are bound to one or more compounds to increase the efficiency of cellular uptake. Alternatively, or in addition, CpG oligonucleotides are bound to one or more compounds to increase the stability of the oligonucleotide within the scaffold and/or dendritic cell. CpG oligonucleotides are optionally condensed prior to cellular uptake. For example, CpG oligonucleotides are condensed using polyethylimine (PEI), a cationic polymer that increases the efficiency of cellular uptake into dendritic cells.



CpG oligonucleotides can be divided into multiple classes. For example, exemplary CpG-ODNs encompassed by compositions, methods and devices of the present invention are stimulatory, neutral, or suppressive. The term “stimulatory” describes a class of CpG-ODN sequences that activate TLR9. The term “neutral”  
5 describes a class of CpG-ODN sequences that do not activate TLR9. The term “suppressive” describes a class of CpG-ODN sequences that inhibit TLR9. The term “activate TLR9” describes a process by which TLR9 initiates intracellular signaling.

Stimulatory CpG-ODNs can further be divided into three types A, B and C, which differ in their immune-stimulatory activities. Type A stimulatory CpG ODNs  
10 are characterized by a phosphodiester central CpG-containing palindromic motif and a phosphorothioate 3' poly-G string. Following activation of TLR9, these CpG ODNs induce high IFN- $\alpha$  production from plasmacytoid dendritic cells (pDC). Type A CpG ODNs weakly stimulate TLR9-dependent NF- $\kappa$ B signaling.

Type B stimulatory CpG ODNs contain a full phosphorothioate backbone with  
15 one or more CpG dinucleotides. Following TLR9 activation, these CpG-ODNs strongly activate B cells. In contrast to Type A CpG-ODNs, Type B CpG-ODNs weakly stimulate IFN- $\alpha$  secretion.

Type C stimulatory CpG ODNs comprise features of Types A and B. Type C CpG-ODNs contain a complete phosphorothioate backbone and a CpG containing  
20 palindromic motif. Similar to Type A CpG ODNs, Type C CpG ODNs induce strong IFN- $\alpha$  production from pDC. Similar to Type B CpG ODNs, Type C CpG ODNs induce strong B cell stimulation.

Exemplary stimulatory CpG ODNs comprise, but are not limited to, ODN 1585, ODN 1668, ODN 1826, ODN 2006, ODN 2006-G5, ODN 2216, ODN 2336,  
25 ODN 2395, ODN M362 (all InvivoGen). The present invention also encompasses any humanized version of the preceding CpG ODNs. In one preferred embodiment, compositions, methods, and devices of the present invention comprise ODN 1826 (the sequence of which from 5' to 3' is tccatgac**cg**ttcctga**cg**tt, wherein CpG elements are bolded, SEQ ID NO: 10).

30 Neutral, or control, CpG ODNs that do not stimulate TLR9 are encompassed by the present invention. These ODNs comprise the same sequence as their stimulatory counterparts but contain GpC dinucleotides in place of CpG dinucleotides.

Exemplary neutral, or control, CpG ODNs encompassed by the present invention comprise, but are not limited to, ODN 1585 control, ODN 1668 control, ODN 1826 control, ODN 2006 control, ODN 2216 control, ODN 2336 control, ODN 2395 control, ODN M362 control (all InvivoGen). The present invention also  
5 encompasses any humanized version of the preceding CpG ODNs.

### Antigens

Compositions, methods, and devices described herein comprise tumor antigens or other antigens. Antigens elicit protective immunity or generate a therapeutic  
10 immune response in a subject to whom such a device was administered. Preferred tumor antigens are tumor cell lysates (see, e.g., Ali et. Al., 2009, Nature Materials 8, 151 – 158). For example, a whole tumor or tumor biopsy sample is extracted from a human patient (or non-human animal), and digested using collagenase to degrade the extra cellular matrix. Then the tumor cells then  
15 undergo three cycles of the freeze thaw process, in which the cells are frozen in liquid N<sub>2</sub> and then thawed in a water bath. This process generates the tumor antigens, which are then loaded onto the MPS particles at the same time with GM-CSF and CpG ODN. For example, a vaccine dose of tumor cell lysate antigen is the amount obtained from 1 x 10<sup>6</sup> tumor cells. After fabrication of the MPS particles, the  
20 particles are suspended in a physiologically accepted buffer, e.g., PBS, and the recruitment compound (e.g., GM-CSF), activating compound (e.g., CpG), and antigen added to the suspension of rods. The mixture is shaken at room temperature overnight and then lyophilized for about 4 hours. Prior to administration, the rods are again suspended in buffer and the suspension loaded into a 1 ml syringe (18 gauge  
25 needle). A typical vaccine dose is 150 µl of the mixture per injection.

Exemplary cancer antigens encompassed by the compositions, methods, and devices of the present invention include, but are not limited to, tumor lysates extracted from biopsies, irradiated tumor cells, MAGE series of antigens (MAGE-1 is an example), MART-1/melana, tyrosinase, ganglioside, gp100, GD-2, O-acetylated GD-  
30 3, GM-2, MUC-1, Sos1, Protein kinase C-binding protein, Reverse transcriptase protein, AKAP protein, VRK1, KIAA1735, T7-1, T11-3, T11-9, Homo Sapiens telomerase ferment (hTERT), Cytokeratin-19 (CYFRA21-1), SQUAMOUS CELL CARCINOMA ANTIGEN 1 (SCCA-1), (PROTEIN T4-A), SQUAMOUS CELL CARCINOMA ANTIGEN 2 (SCCA-2), Ovarian carcinoma antigen CA125 (1A1-3B)

(KIAA0049), MUCIN 1 (TUMOR-ASSOCIATED MUCIN), (CARCINOMA-ASSOCIATED MUCIN), (POLYMORPHIC EPITHELIAL MUCIN), (PEM), (PEMT), (EPISIALIN), (TUMOR-ASSOCIATED EPITHELIAL MEMBRANE ANTIGEN), (EMA), (H23AG), (PEANUT-REACTIVE URINARY MUCIN), (PUM), (BREAST CARCINOMA- ASSOCIATED ANTIGEN DF3), CTCL tumor antigen se1-1, CTCL tumor antigen se14-3, CTCL tumor antigen se20-4, CTCL tumor antigen se20-9, CTCL tumor antigen se33-1, CTCL tumor antigen se37-2, CTCL tumor antigen se57-1, CTCL tumor antigen se89-1, Prostate-specific membrane antigen, 5T4 oncofetal trophoblast glycoprotein, Orf73 Kaposi's sarcoma-associated herpesvirus, MAGE-C1 (cancer/testis antigen CT7), MAGE-B1 ANTIGEN (MAGE-XP ANTIGEN) (DAM10), MAGE-B2 ANTIGEN (DAM6), MAGE-2 ANTIGEN, MAGE-4a antigen, MAGE-4b antigen, Colon cancer antigen NY-CO-45, Lung cancer antigen NY-LU-12 variant A, Cancer associated surface antigen, Adenocarcinoma antigen ART1, Paraneoplastic associated brain-testis-cancer antigen (onconeural antigen MA2; paraneoplastic neuronal antigen), Neuro-oncological ventral antigen 2 (NOVA2), Hepatocellular carcinoma antigen gene 520, TUMOR-ASSOCIATED ANTIGEN CO-029, Tumor-associated antigen MAGE-X2, Synovial sarcoma, X breakpoint 2, Squamous cell carcinoma antigen recognized by T cell, Serologically defined colon cancer antigen 1, Serologically defined breast cancer antigen NY-BR-15, Serologically defined breast cancer antigen NY-BR-16, Chromogranin A; parathyroid secretory protein 1, DUPAN-2, CA 19-9, CA 72-4, CA 195, Carcinoembryonic antigen (CEA). Purified tumor antigens are used alone or in combination with one another.

The system is also useful to generate an immune response to other antigens such as microbial pathogens (e.g., bacteria, viruses, fungi).

The following materials and methods were used to generate the data described herein.

#### MPS scaffold fabrication

The Pluronic P-123 (Sigma-Aldrich) surfactant was dissolved in 1.6M HCl at room temperature, and heated 40 degrees C. 42 mmol of Tetraethyl orthosilicate (TEOS) (Sigma-Aldrich) was added and heated for 20 hours at 40 degrees C under stirring (600 rpm). The composition was then heated to 100 degrees C for 24 hours. The rod particles were collected by filtration and air dried at room temperature. The particles were extracted in ethanol/HCl (5 parts HCl to 500 parts EtOH) overnight at

80 degrees C. Alternatively, the particles were calcined at 550 degrees C for 4 hours in 100% ethanol. The MPS composition may be stored and shipped for use before or after adding recruitment and/or activation compounds and before or after adding antigen. For example, if antigen is a tumor cells lysate made from a biopsy sample  
5 taken from a patient, it may be processed and added to MPS particles shortly before administration to the patient.

For full vaccine composition, 1 µg/mouse GM-CSF, 100 µg/mouse CpG-ODN and 130 µg/mouse of the ovalbumin protein were incubated with 5 mg/mouse MPS in dH<sub>2</sub>O for 12 hours, lyophilized for 12 hours, resuspended in 150 µl/mouse  
10 PBS and injected subcutaneously using a 18G needle.

To determine the release kinetics of GM-CSF, and CpG-ODN from the MPS rods, radioactive I-labeled recombinant human GM-CSF was used as a tracer, and standard release studies were carried out. Similarly, the amount of CpG-ODN released into PBS was determined by the absorbance readings using a Nanodrop  
15 instrument (ND1000, Nanodrop Technologies).

#### Modification of MPS microparticles

Standard 1-ethyl-3-(3-dimethylaminopropyl)carbodiimide (EDC) chemistry is used to activate a carboxylic acid on glycolic acid or lactic acid. The MPS particles are amine modified using amine propyl silane. The two components are then mixed  
20 together at room temperature overnight to react. The particles are then allowed to air dry. The resulting glycolic acid and/or lactic acid modified particles are then contacted with GM-CSF or other compounds as described above.

#### In vitro DC activation assay

Murine Dendritic Cells (DCs) were differentiated from the bone marrow cells using 20 ng/ml GM-CSF. Differentiated DCs, at 10<sup>6</sup>/ml, were incubated with 100 µg/ml of the MPS particles for 18 hours, and analyzed for the expression of CD11c (ebiosciences, San Diego, CA), CD86 (ebiosciences, San Diego, CA ) and MHC class-II (ebiosciences, San Diego, CA) using flow cytometry.  
25

#### Analysis of DC recruitment to MPS scaffold and emigration to lymph nodes

The MPS scaffold was retrieved from the animal and digested by mechanically separating the cells from the rods. APC conjugated CD11c (dendritic cell marker), FITC conjugated MHC class-II, and PE conjugated CD86 (B7, costimulatory molecule) stains were used for DC and leukocyte recruitment analysis.  
30 Cells were gated according to positive fluorescein isothiocyanate (FITC),

Allophycocyanin (APC) and phycoerythrin (PE) using isotype controls, and the percentage of cells staining positive for each surface antigen was recorded.

To determine the presence of antigen specific DCs in the lymph nodes, the draining lymph node (dLN) was harvested and analyzed using APC conjugated

5 CD11c and PE conjugated SIINFEKL-MHC class-I (ebiosciences, San Diego, CA).

Analysis of antigen specific CD8+ spleen T cells

The spleen was harvested and digested. After lysing the red blood cells, the splenocytes were analyzed using PE-CY7 conjugated CD3 (ebiosciences, San Diego, CA), APC conjugated CD8 (ebiosciences, San Diego, CA) and the PE conjugated

10 SIINFEKL (SEQ ID NO: ) MHC class-I tetramer (Beckman Coulter). SIINFEKL is an ovalbumin derived peptide [OVA(257-264)].

Analysis of CD4+ or CD8+ T cell clonal expansion

The spleens from the OT-II (for CD4) or OT-I (for CD8) transgenic C57bl/6 mice (Jackson Laboratories) were harvested, digested, pooled and stained with the

15 cell tracer Carboxyfluorescein succinimidyl ester (CFSE).  $20 \times 10^6$  stained splenocytes/mouse were IV injected into the C57bl/6 (Jackson Laboratories) mice two days post immunization. The dLNs and spleens were retrieved after four days post IV injection and analyzed using PE conjugated CD8 or CD4 marker.

Characterization of anti-OVA humoral response

20 Blood sera were analyzed for IgG1, and IgG2a antibodies by ELISA using ovalbumin-coated plates. Antibody titration was defined as the lowest serum dilution at which the ELISA OD reading is  $>0.3$  (blank).

**OTHER EMBODIMENTS**

While the invention has been described in conjunction with the detailed

25 description thereof, the foregoing description is intended to illustrate and not limit the scope of the invention, which is defined by the scope of the appended claims. Other aspects, advantages, and modifications are within the scope of the following claims.

The patent and scientific literature referred to herein establishes the knowledge that is available to those with skill in the art.

30

While this invention has been particularly shown and described with references to preferred embodiments thereof, it will be understood by those skilled in the art that various changes in form and details may be made therein without departing from the scope of the invention encompassed by the appended claims.

**THE EMBODIMENTS OF THE INVENTION FOR WHICH AN EXCLUSIVE PROPERTY OR PRIVILEGE IS CLAIMED ARE DEFINED AS FOLLOWS:**

1. A composition comprising:

mesoporous silica rods having a length of 5  $\mu\text{m}$  to 500  $\mu\text{m}$ , and wherein said rods comprise pores of between 2-50 nm in diameter; and

an immune cell recruitment compound, wherein said immune cell recruitment compound comprises granulocyte macrophage-colony stimulating factor (GM-CSF), chemokine (C-C motif) ligand 21 (CCL-21), chemokine (C-C motif) ligand 19 (CCL-19), or a FMS-like tyrosine kinase 3 (Flt-3) ligand; and

an immune cell activation compound comprising a TLR agonist, wherein the TLR agonist comprises monophosphoryl lipid A (MPLA), a cytosine-guanosine oligonucleotide (CpG-ODN), poly(ethylenimine) (PEI)-condensed CpG-ODN, polycytidylic acid (poly I:C), PEI-poly (I:C), polyadenylic-polyuridylic acid (poly(A:U)), PEI-poly (A:U), or lipopolysaccharide (LPS).

2. The composition of claim 1, wherein said rods comprise pores of between 5-25 nm in diameter.

3. The composition of claim 1, wherein said rods comprise pores of between 5-10 nm in diameter.

4. The composition of claim 1, wherein said rods comprise pores of 8 nm in diameter.

5. The composition of any one of claims 1 to 4, wherein said rods have a length of 5  $\mu\text{m}$  to 25  $\mu\text{m}$ .

6. The composition of any one of claims 1 to 4, wherein said rods comprise a length of 80  $\mu\text{m}$  to 120  $\mu\text{m}$ .

7. The composition of any one of claims 1 to 6, wherein the mesoporous silica rods are modified.

8. The composition of claim 7, wherein the mesoporous silica rods are modified with a functional group selected from the group consisting of amine, thiol, chloro and phosphonate.

9. The composition of claim 7, wherein the mesoporous silica rods are modified with glycolic acid or lactic acid.

10. The composition of claim 1, wherein said immune cell recruitment compound comprises GM-CSF.
11. The composition of any one of claims 1 to 9, wherein the composition further comprises an antigen.
12. The composition of claim 11, wherein said antigen comprises a tumor antigen.
13. The composition of claim 11, wherein said antigen comprises a tumor cell lysate.
14. The composition of claim 1, wherein the TLR agonist comprises cytosine-guanosine oligonucleotide (CpG-ODN) or poly(ethylenimine)-condensed CpG-ODN (PEI-CpG-ODN).
15. A three dimensional scaffold comprising a plurality of mesoporous silica rods of any one of claims 1 to 14.
16. The scaffold of claim 15, wherein the scaffold comprises micro spaces between the mesoporous silica rods that allow cells to traffic through.
17. Use of the composition of any one of claims 1 to 14 or the scaffold of claim 15 or 16 for inducing or enhancing an immune response in a subject.
18. The use of claim 17, wherein the immune response is a systemic antigen-specific immune response to a vaccine antigen.
19. The use of claim 17 or 18, wherein said rods self-assemble to form a three dimensional scaffold *in situ*.
20. The use of any one of claims 17 to 19, wherein said rods are for injection into a subject.
21. The use of any one of claims 17 to 20, wherein the immune response comprises activation of immune cells.
22. The use of claim 21, wherein the immune cells are selected from the group consisting of dendritic cells, T cells and B cells.



23. The use of any one of claims 17 to 21, wherein the immune response is selected from the group consisting of activation of dendritic cells, activation of B cells, inducing expansion of antigen specific dendritic cells, inducing formation of germinal center, inducing homing of immune cells to lymph nodes, inducing expansion of T cells, inducing TH1 and TH2 antibody response, inducing expansion of T follicular helper cells, and inducing expansion of CD4+ T helper cells.

24. The use of the composition of any one of claims 1 to 14 or the scaffold of claim 15 or 16 for treatment of tumor in a subject.

25. The composition for use of claim 24, wherein said rods self-assemble to form a three dimensional scaffold *in situ*.

26. The composition for use of claim 24 or 25, wherein said rods are formulated for injection into a subject.

27. Use of a composition comprising mesoporous silica rods comprising an immune cell recruitment compound, wherein said immune cell recruitment compound comprises granulocyte macrophage-colony stimulating factor (GM-CSF), chemokine (C-C motif) ligand 21 (CCL-21), chemokine (C-C motif) ligand 19 (CCL-19), or a FMS-like tyrosine kinase 3 (Flt-3) ligand;

an immune cell activation compound comprising a TLR agonist, wherein the TLR agonist comprises monophosphoryl lipid A (MPLA), a cytosine-guanosine oligonucleotide (CpG-ODN), poly(ethylenimine) (PEI)-condensed CpG-ODN, polycytidylic acid (poly I:C), PEI-poly (I:C), polyadenylic-polyuridylic acid (poly(A:U)), PEI-poly (A:U), or lipopolysaccharide (LPS); and

a vaccine antigen for inducing a systemic antigen-specific immune response to said vaccine antigen or inducing homing of vaccine antigen-specific immune cells to a lymph node, wherein said rods have a length of 5  $\mu\text{m}$  to 500  $\mu\text{m}$ .

28. A method of making a composition that induces an immune response in a subject, comprising providing a suspension of mesoporous silica rods, and contacting said rods with

an immune cell recruitment compound, wherein said immune cell recruitment compound comprises granulocyte macrophage-colony stimulating factor (GM-CSF), chemokine (C-C motif) ligand 21 (CCL-21), chemokine (C-C motif) ligand 19 (CCL-19), or a FMS-like tyrosine kinase 3 (Flt-3) ligand;

an immune cell activation compound comprising a TLR agonist, wherein the TLR agonist comprises monophosphoryl lipid A (MPLA), a cytosine-guanosine oligonucleotide (CpG-ODN),

poly(ethylenimine) (PEI)-condensed CpG-ODN, polycytidylic acid (poly I:C), PEI-poly (I:C), polyadenylic-polyuridylic acid (poly(A:U)), PEI-poly (A:U), or lipopolysaccharide (LPS); and  
a vaccine antigen for inducing a systemic antigen-specific immune response to said vaccine antigen or inducing homing of vaccine antigen-specific immune cells to a lymph node,  
wherein said rods have a length of 5  $\mu\text{m}$  to 500  $\mu\text{m}$ .

29. The method of claim 28, wherein the composition comprises each of a vaccine antigen, an immune cell recruitment compound and an immune cell activation compound, wherein said vaccine antigen comprises a tumor cell lysate, wherein said recruitment compound comprises GM-CSF, and wherein said activation compound comprises CpG ODN.

30. The method of claim 28 or 29, wherein said rods are modified with glycolic acid or lactic acid prior to contacting said rods with said vaccine antigen, recruitment compound, or immune cell activation compound.

31. The composition of claim 1, wherein said immune cell recruitment compound is loaded into the mesoporous silica rods.

32. The composition of claim 1, wherein said immune cell activation compound is loaded into the mesoporous silica rods.

33. The composition of claim 11, wherein said antigen is loaded into the mesoporous silica rods.

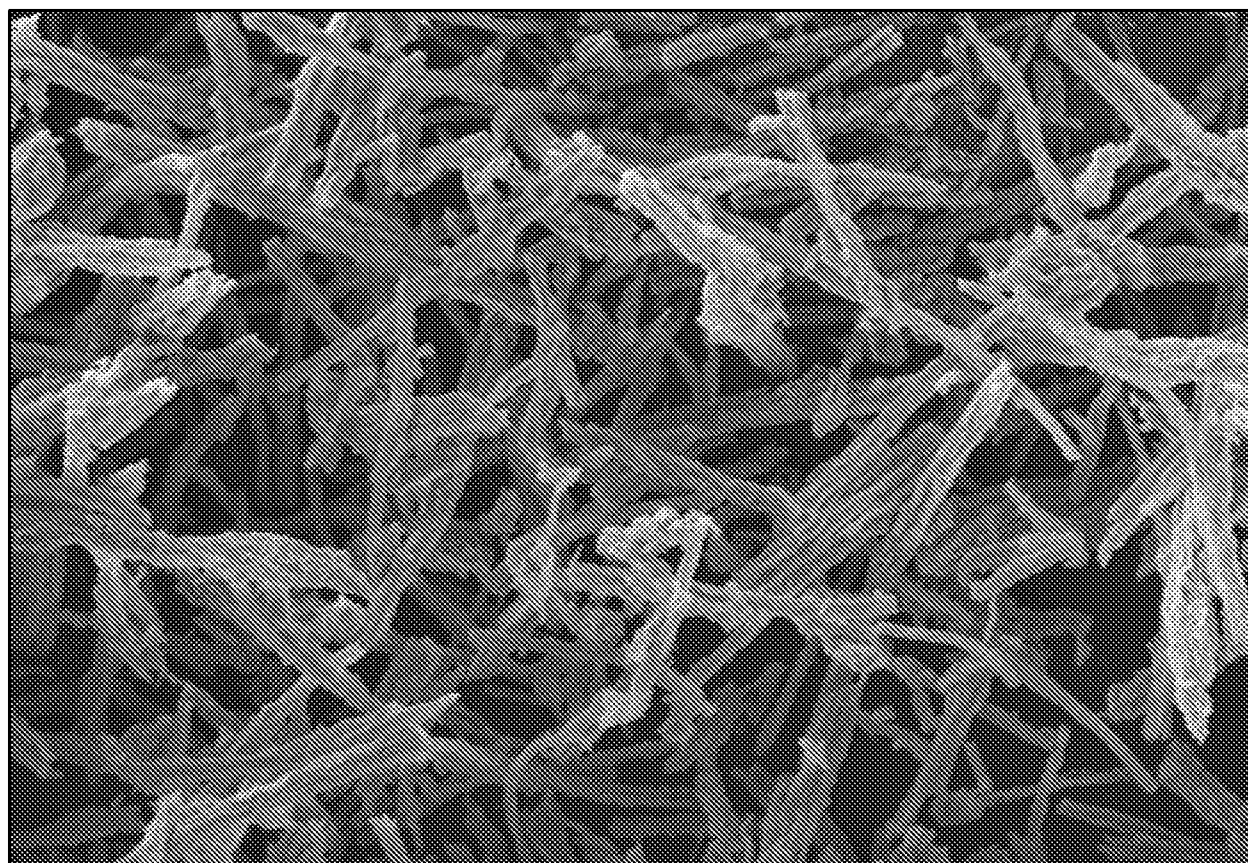

20 μm\*

EHT = 10.75 kV Signal A = SE1

Sample ID =

Peltier Temp = 20.0 °C

Mag = 1.04 KX

WD = 19.0 mm

Chamber = 1.33e-003 Pa

Humidity = 0.0%

FIG. 1

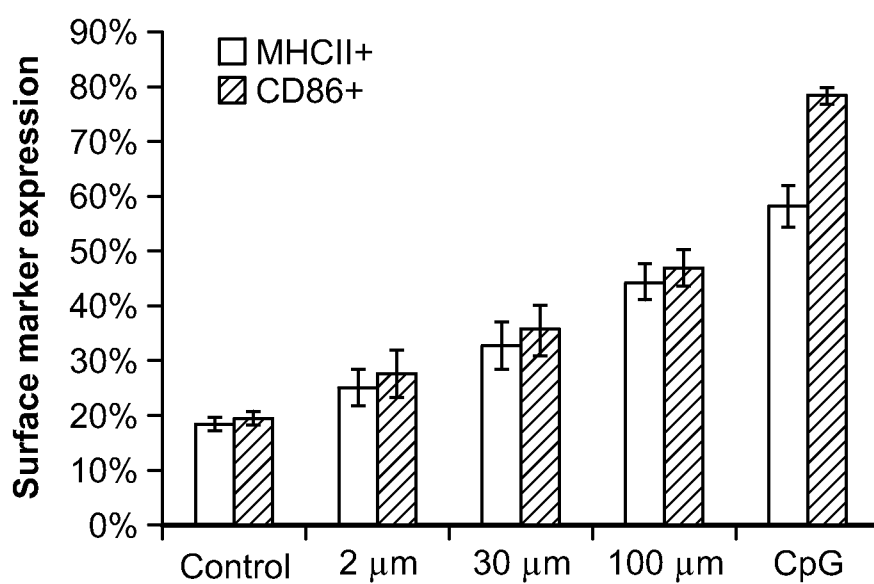

FIG. 2

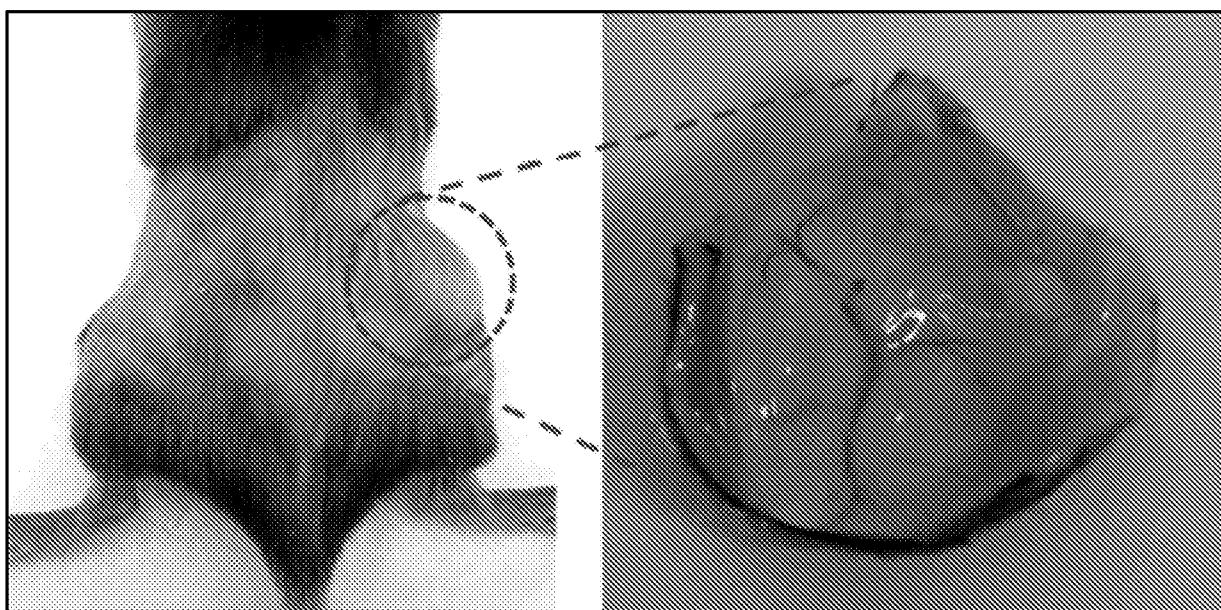

FIG. 3A

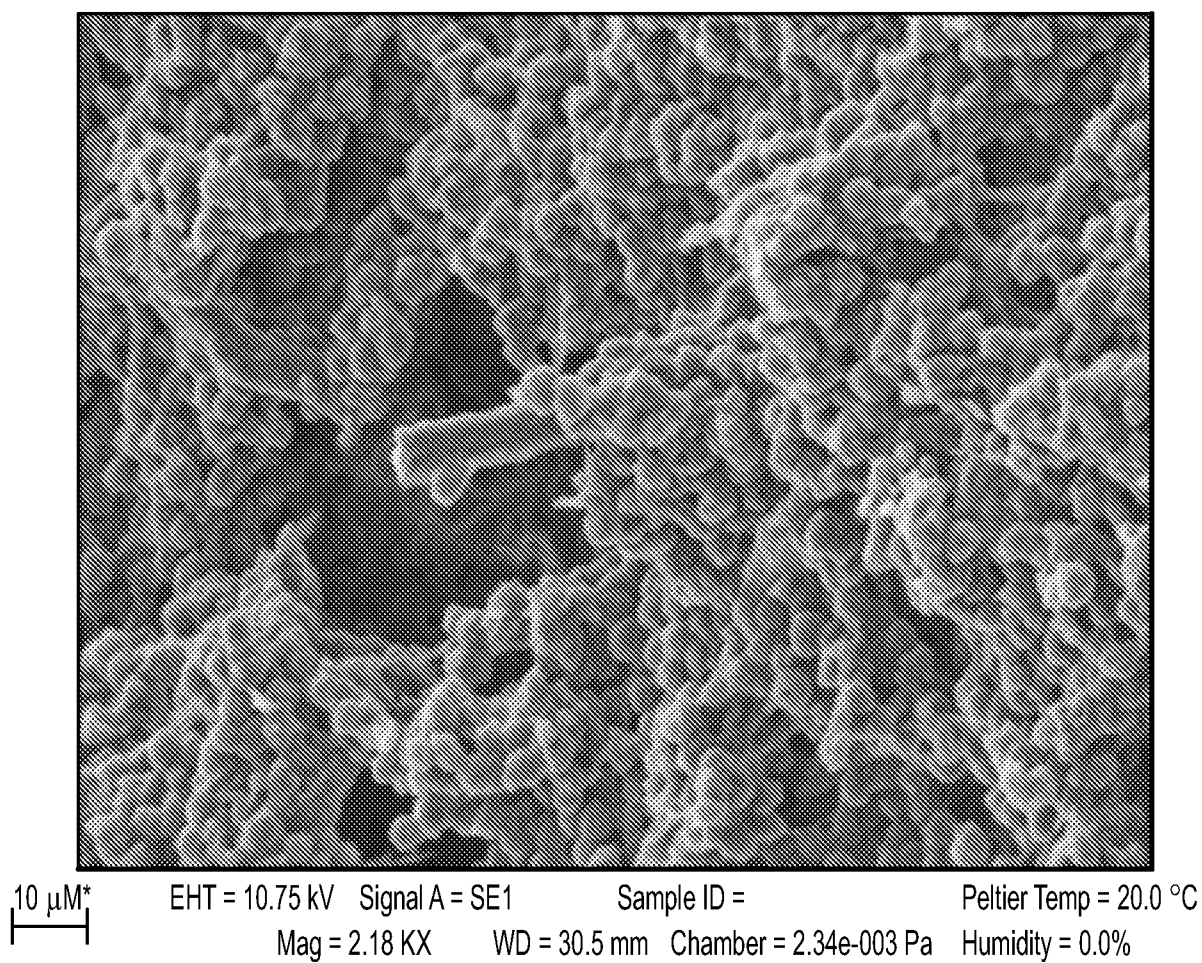

FIG. 3B

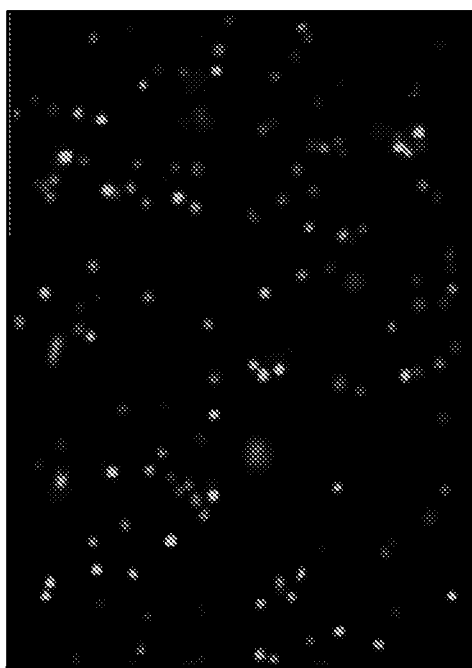
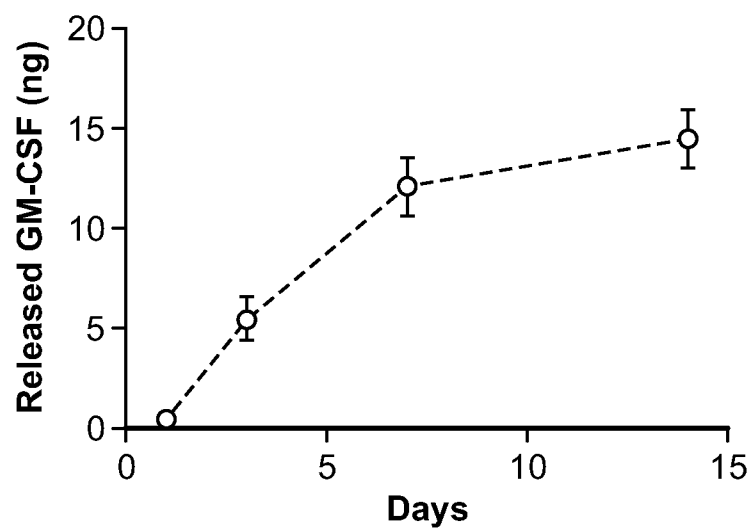
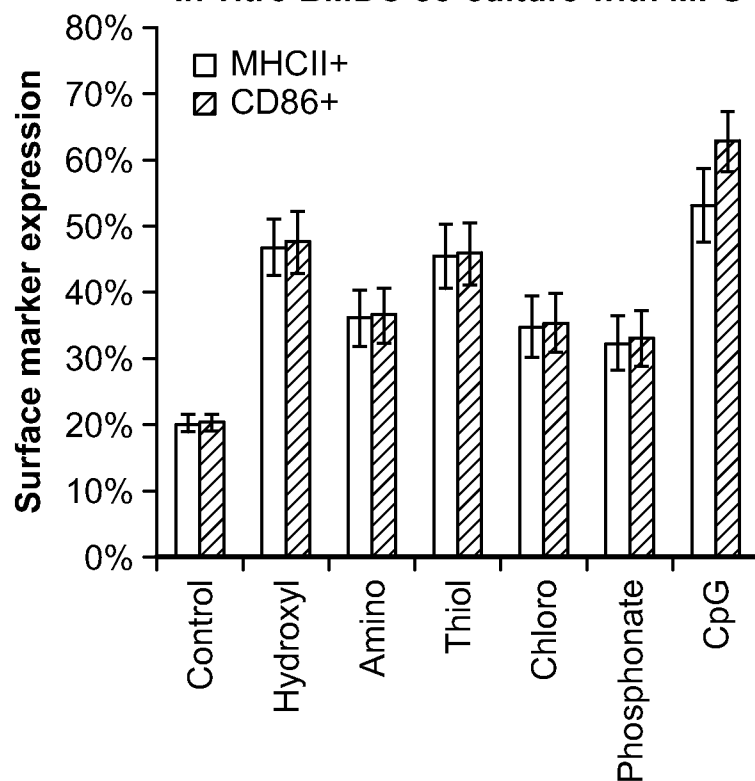

FIG. 3C

**GM-CSF release from MPS****FIG. 4A****In vitro BMDC co-culture with MPS****FIG. 4B**

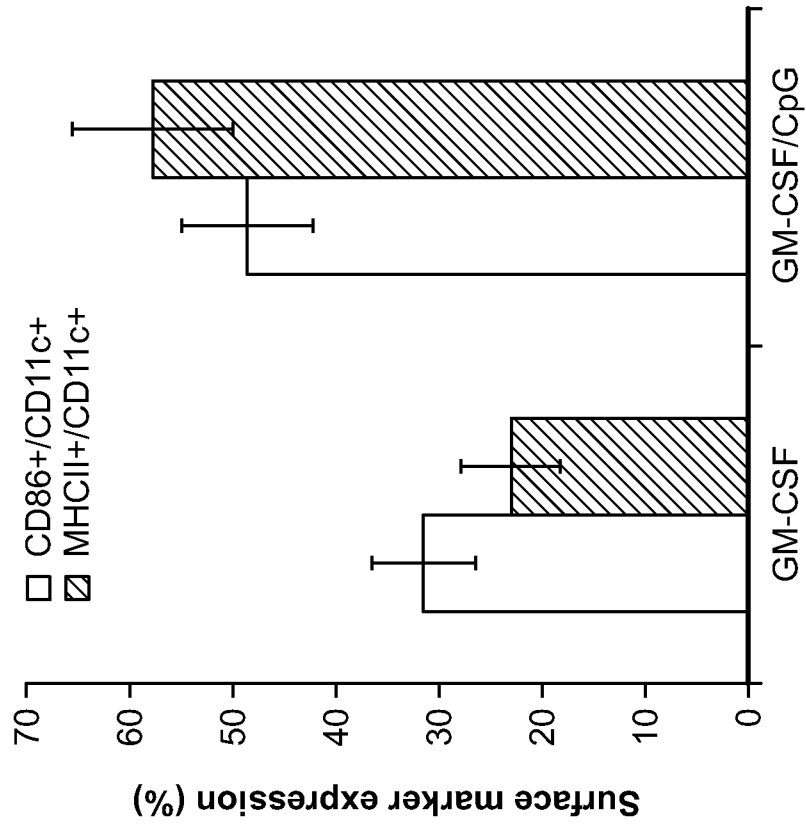

FIG. 5B

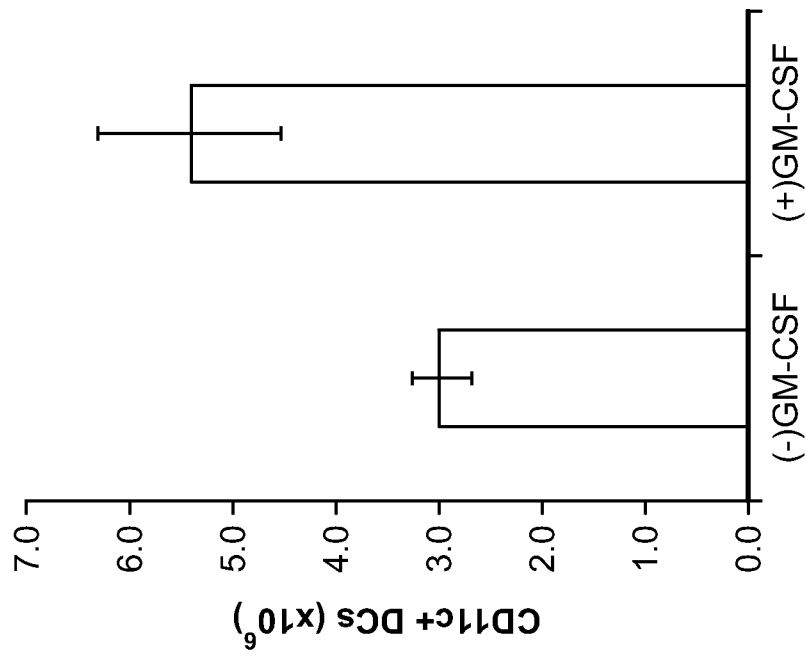

FIG. 5A

6/28

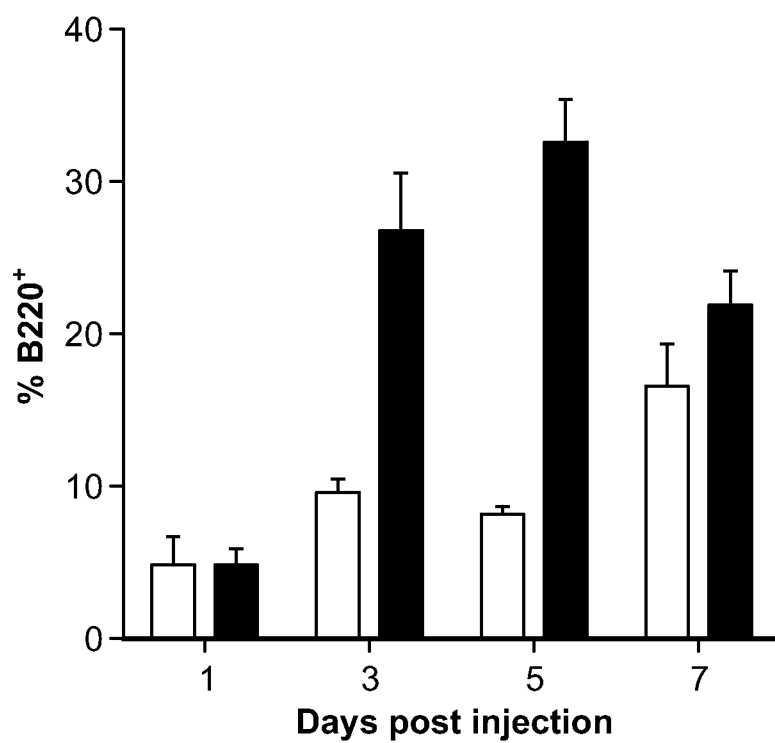

FIG. 6A

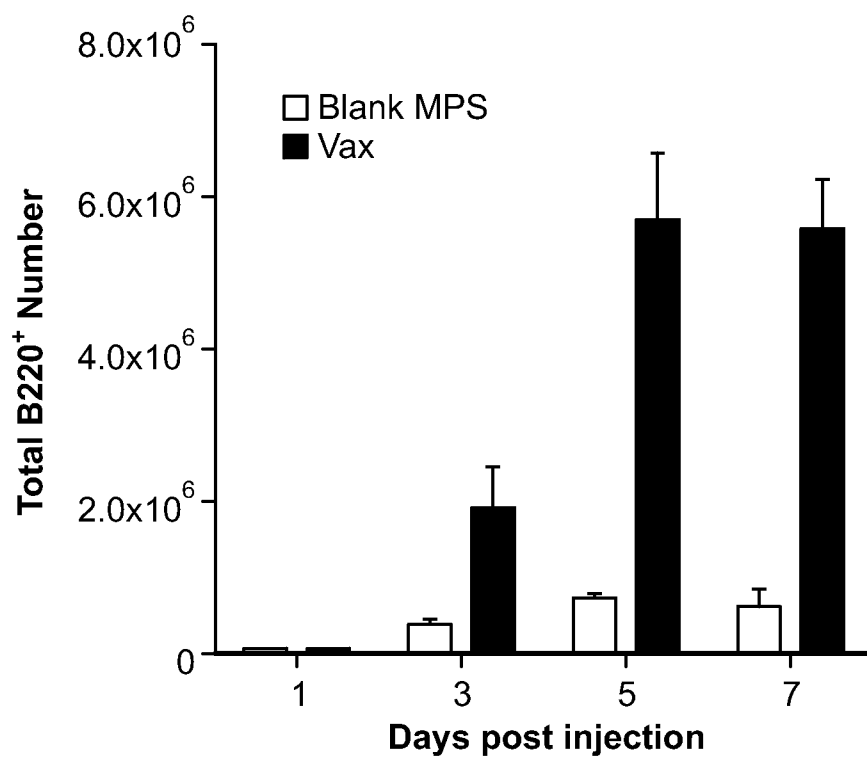

FIG. 6B



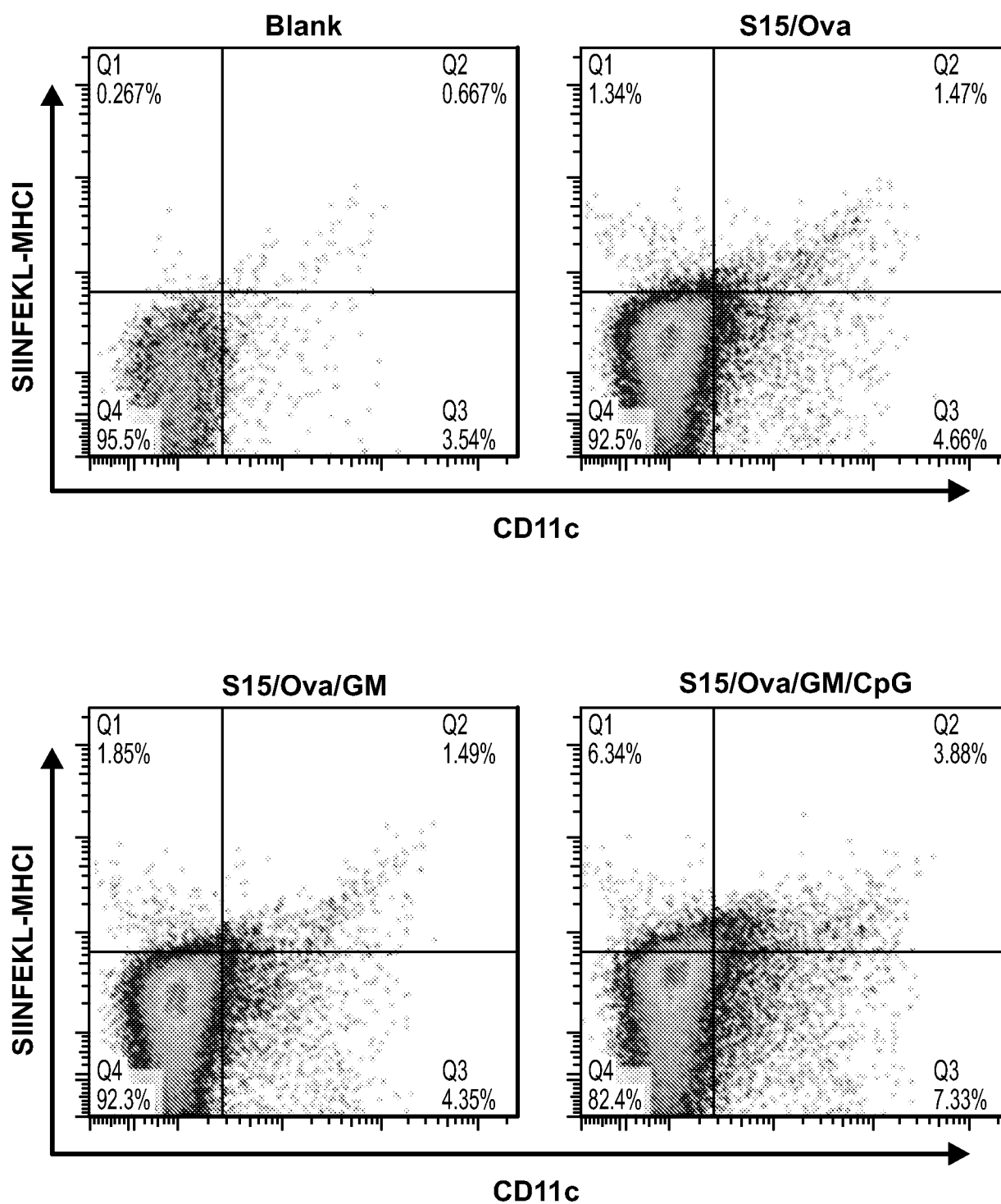

FIG. 7A

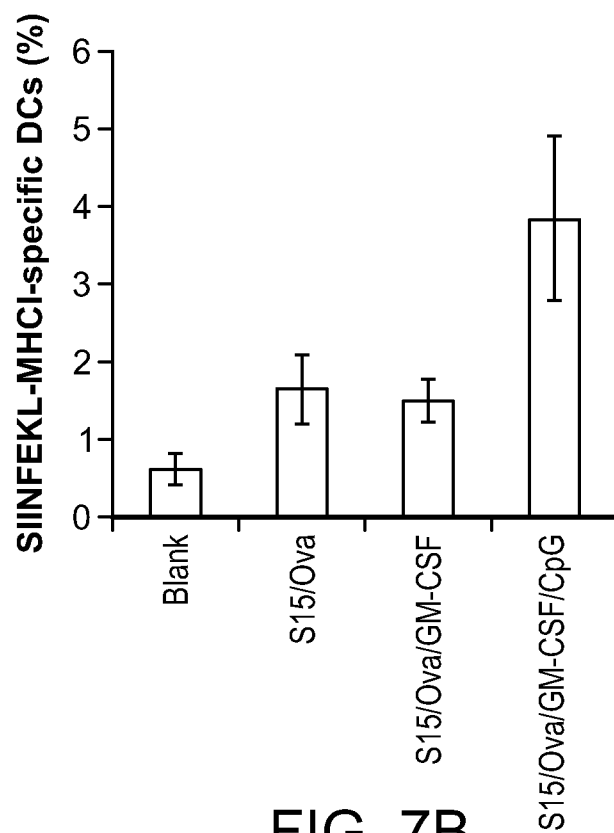

FIG. 7B

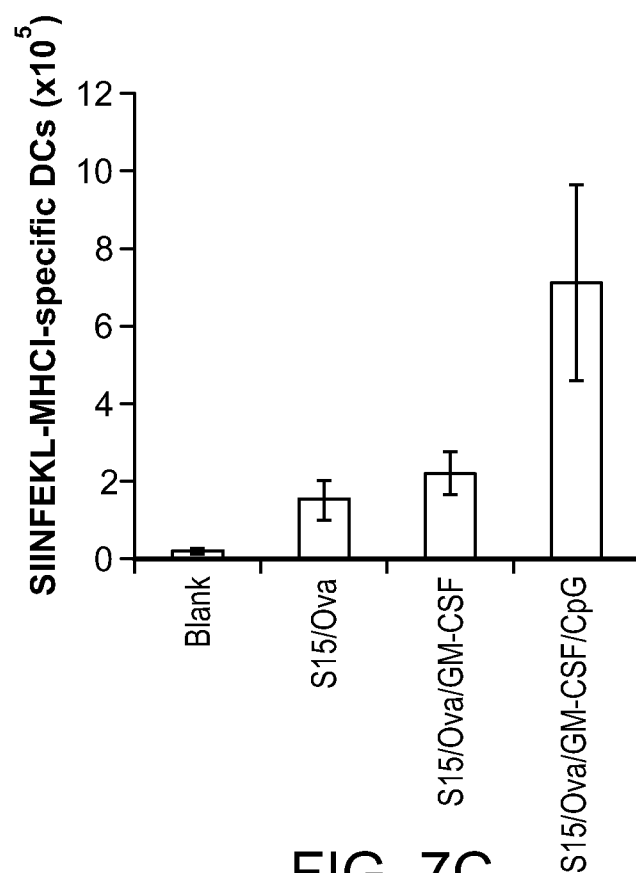

FIG. 7C

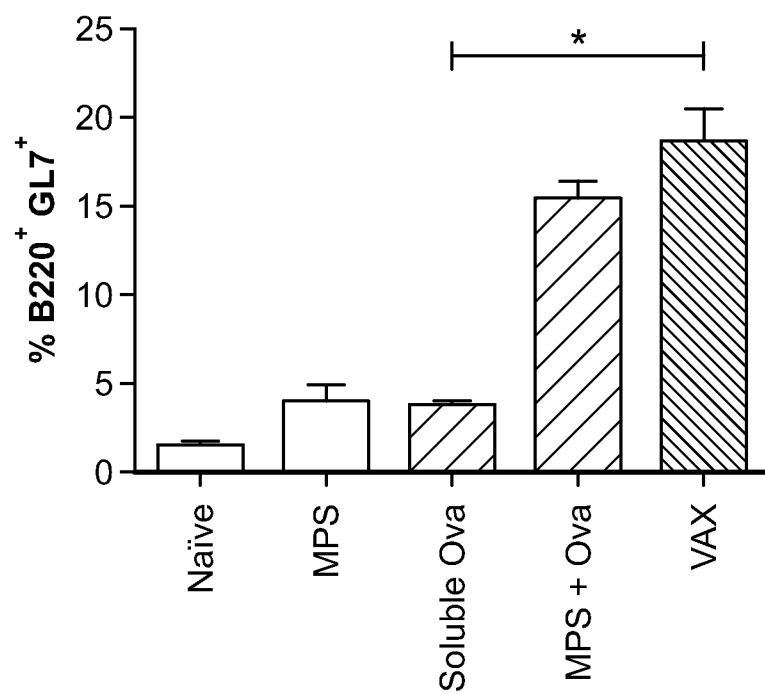

FIG. 8A

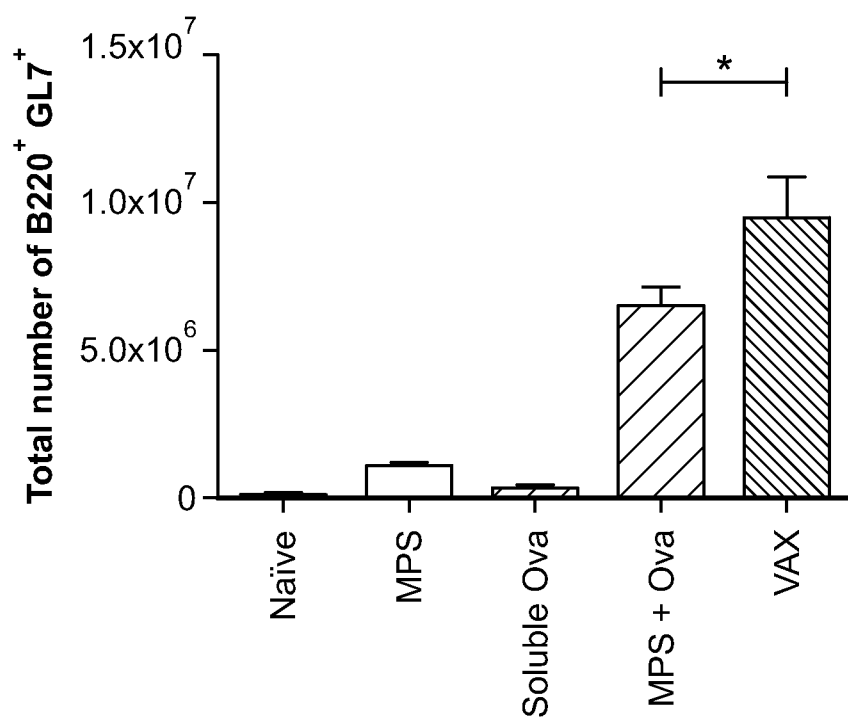

FIG. 8B

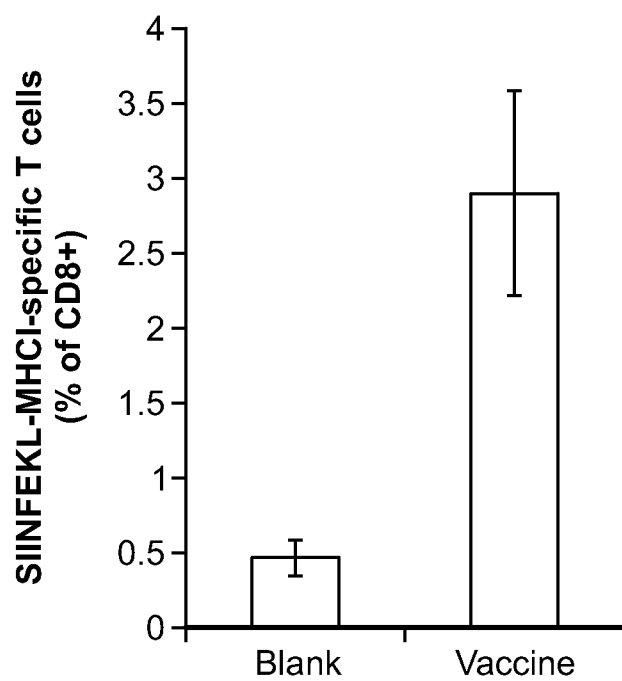

FIG. 9A

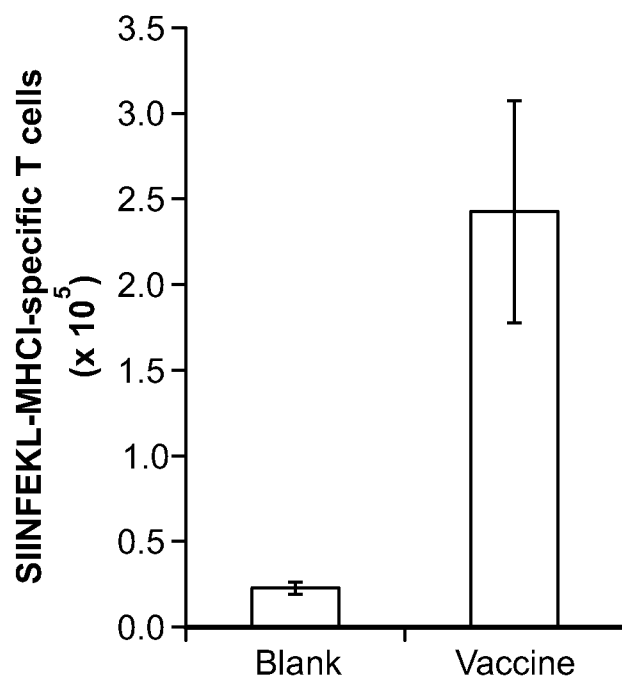

FIG. 9B

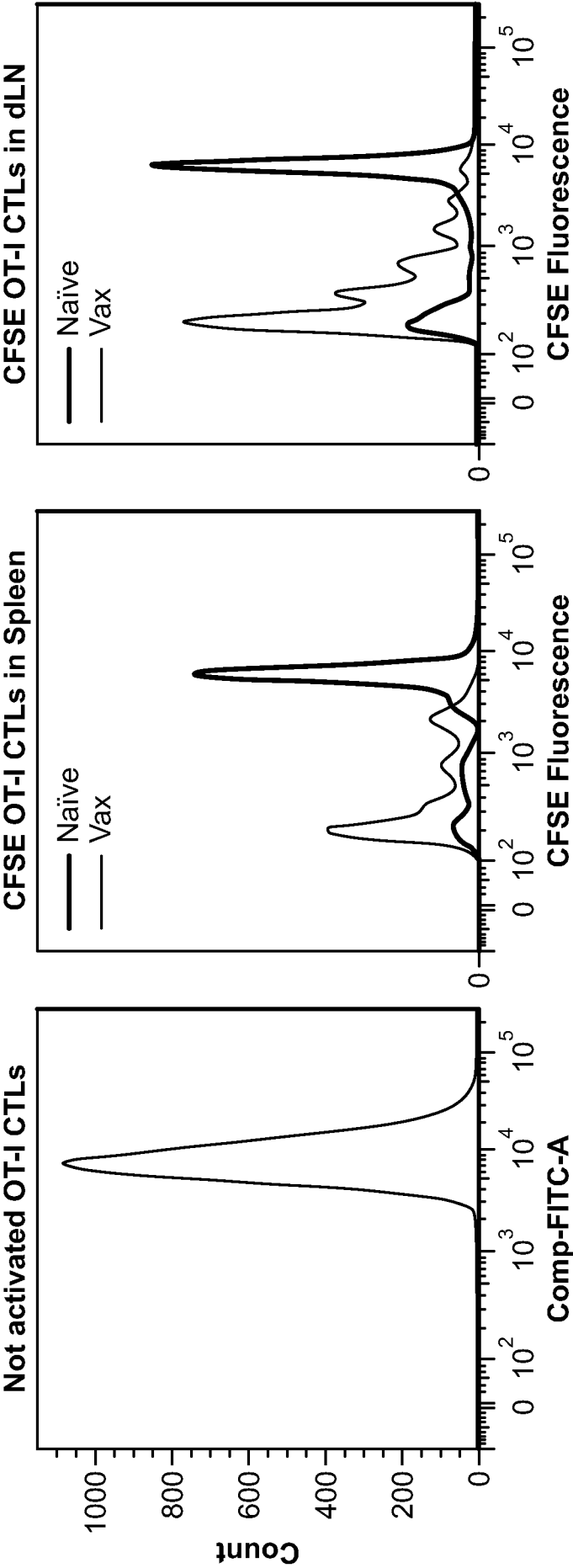

FIG. 10A

FIG. 10B

FIG. 10C

12/28

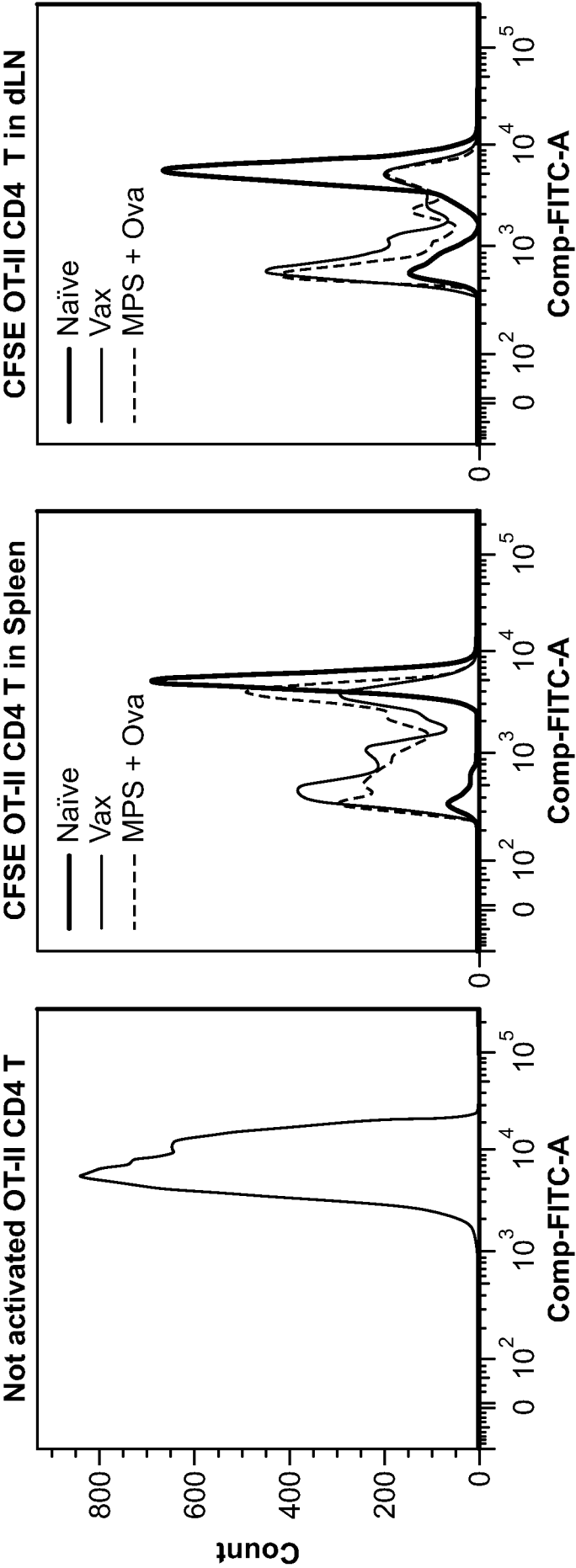

FIG. 11A

FIG. 11B

FIG. 11C

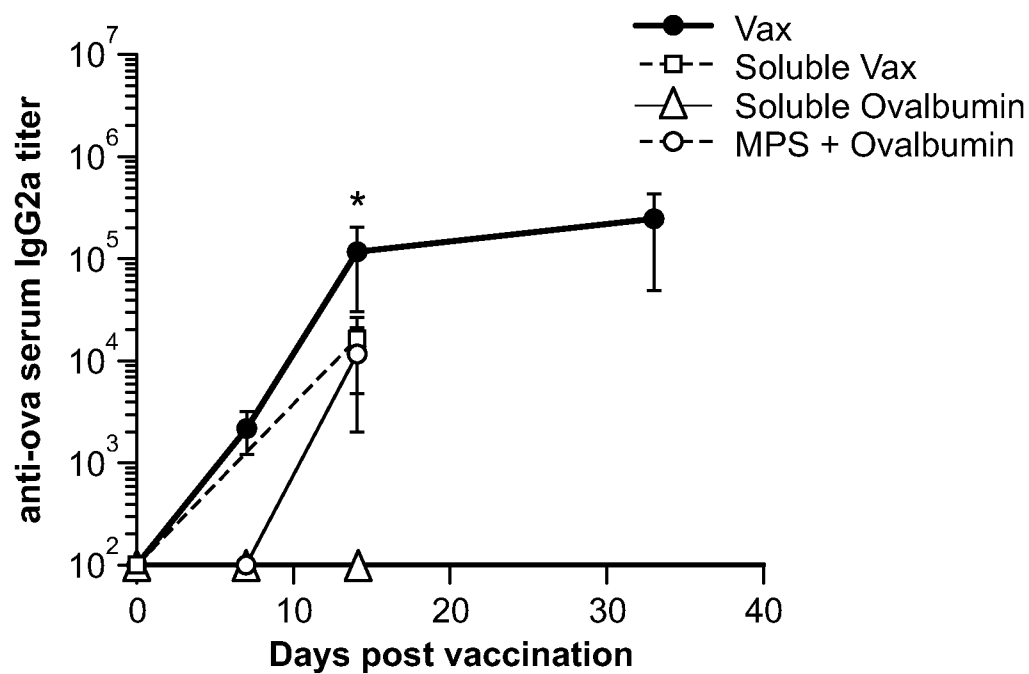

FIG. 12A

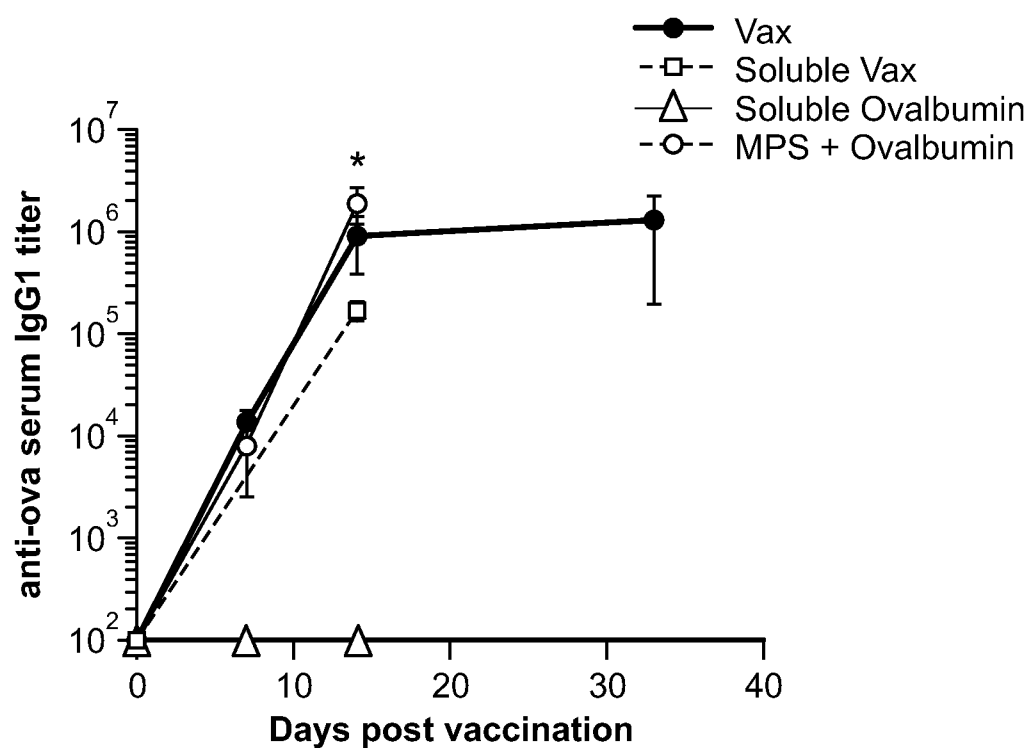

FIG. 12B

14/28

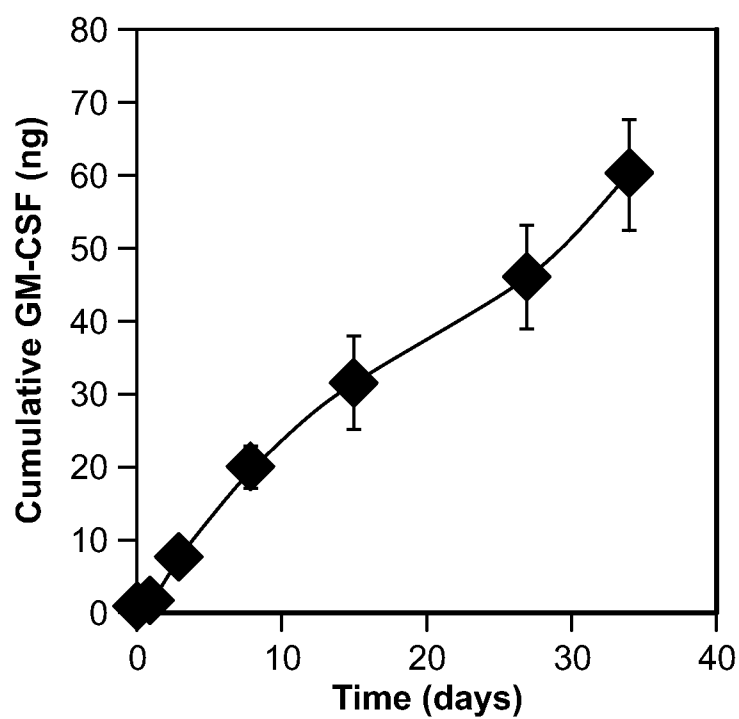

FIG. 13A

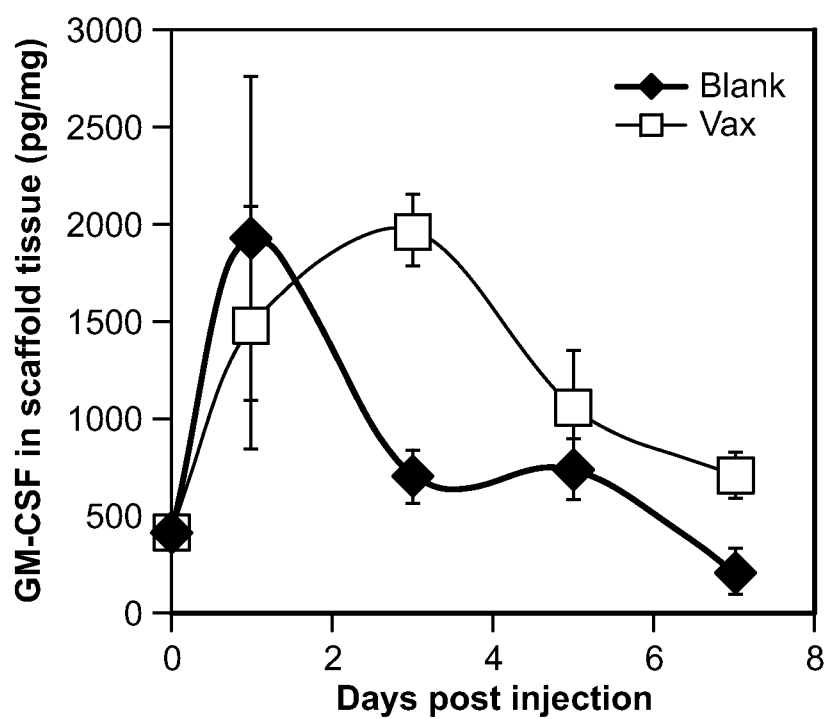

FIG. 13B



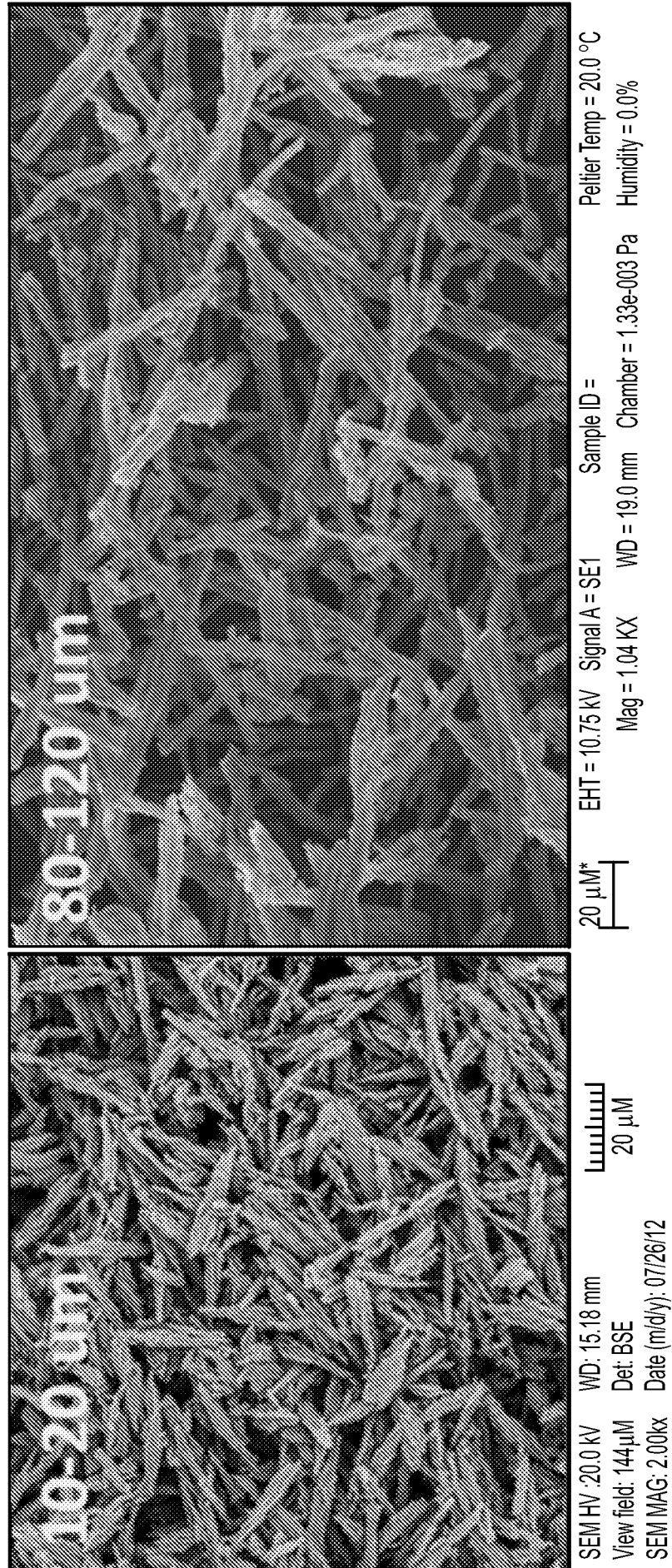

FIG. 14A

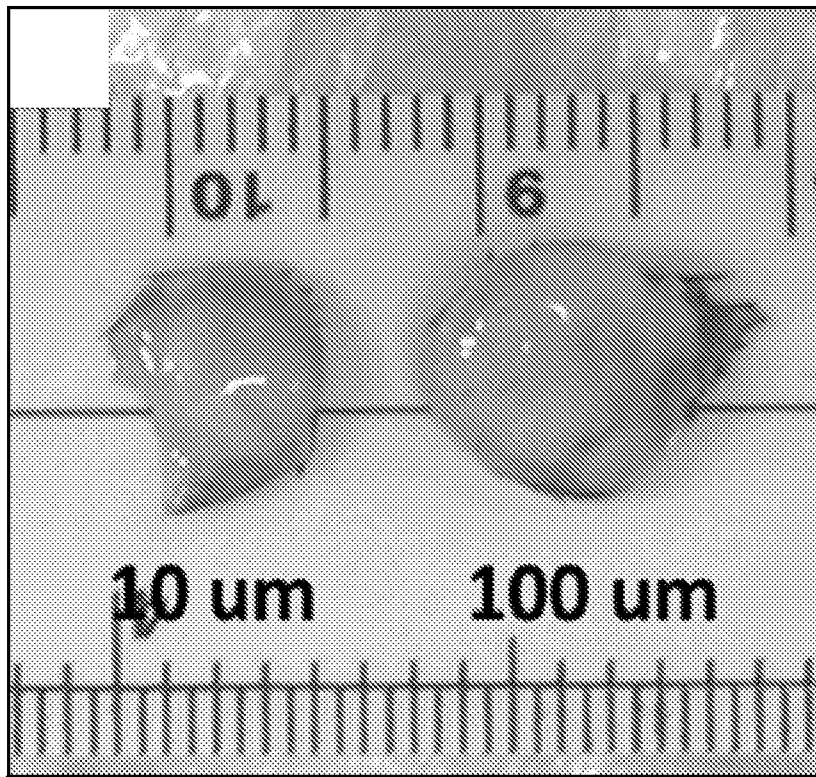

FIG. 14B

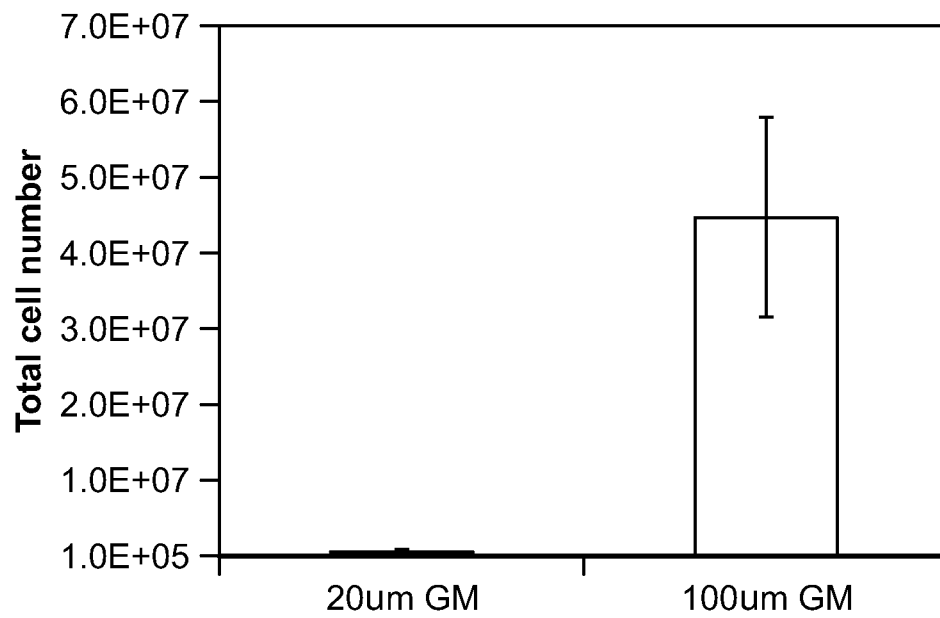

FIG. 14C

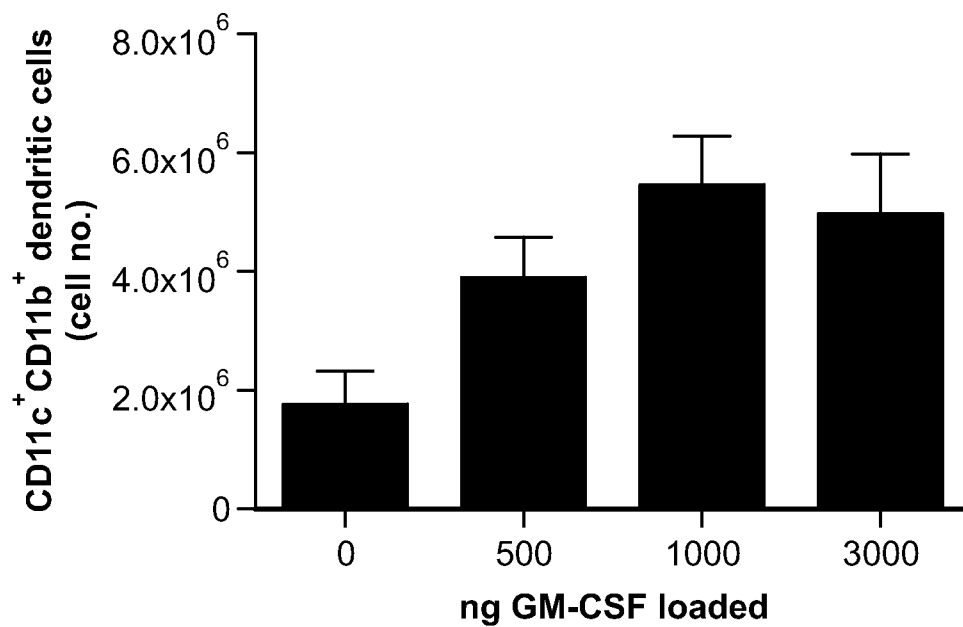

FIG. 15A

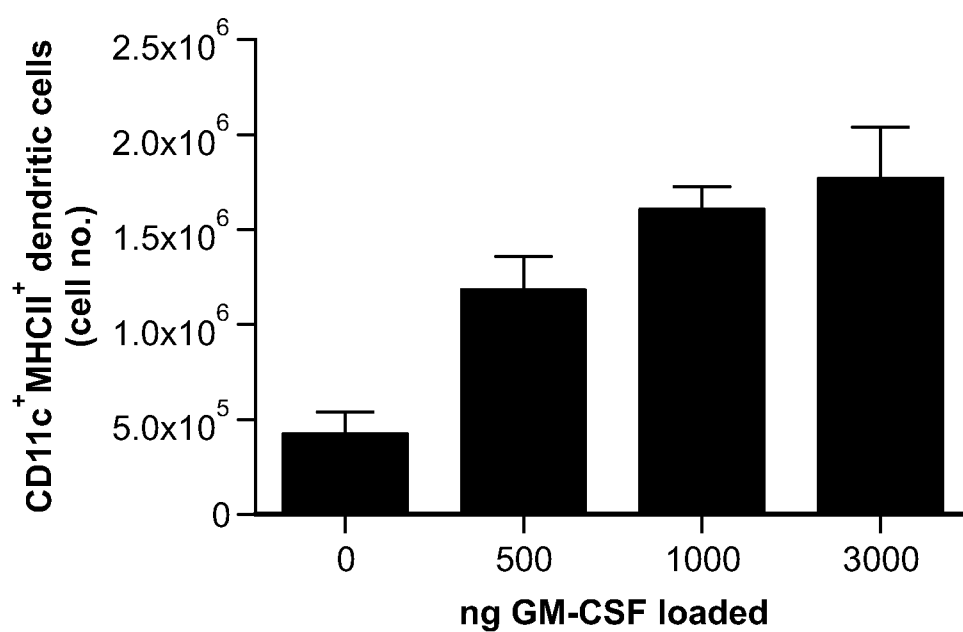

FIG. 15B

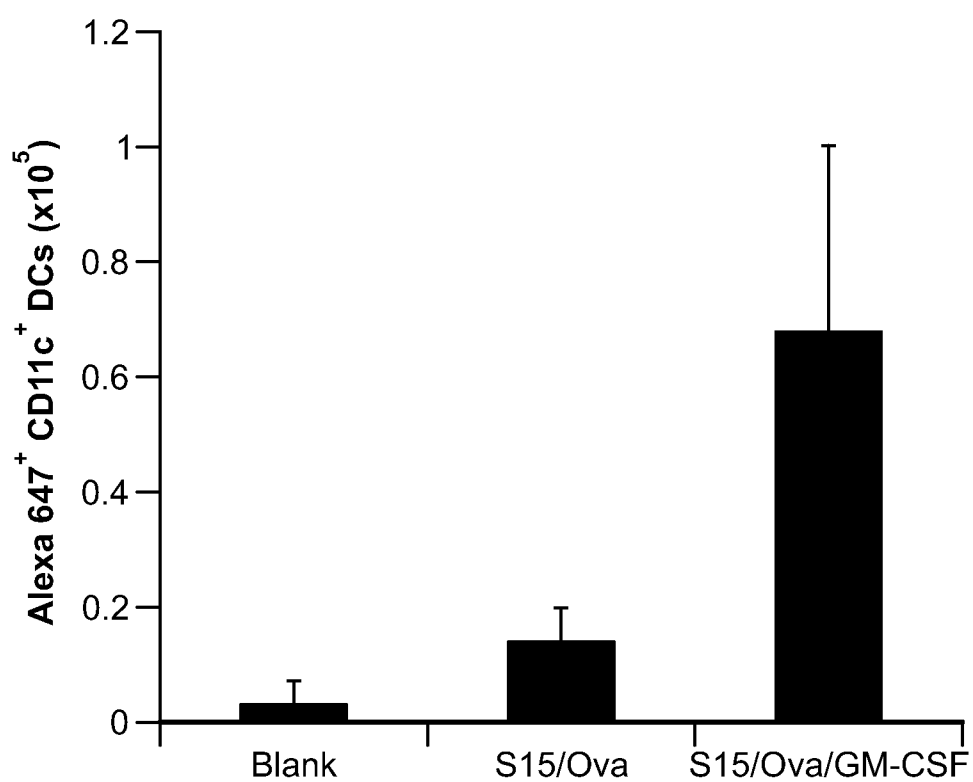

FIG. 16

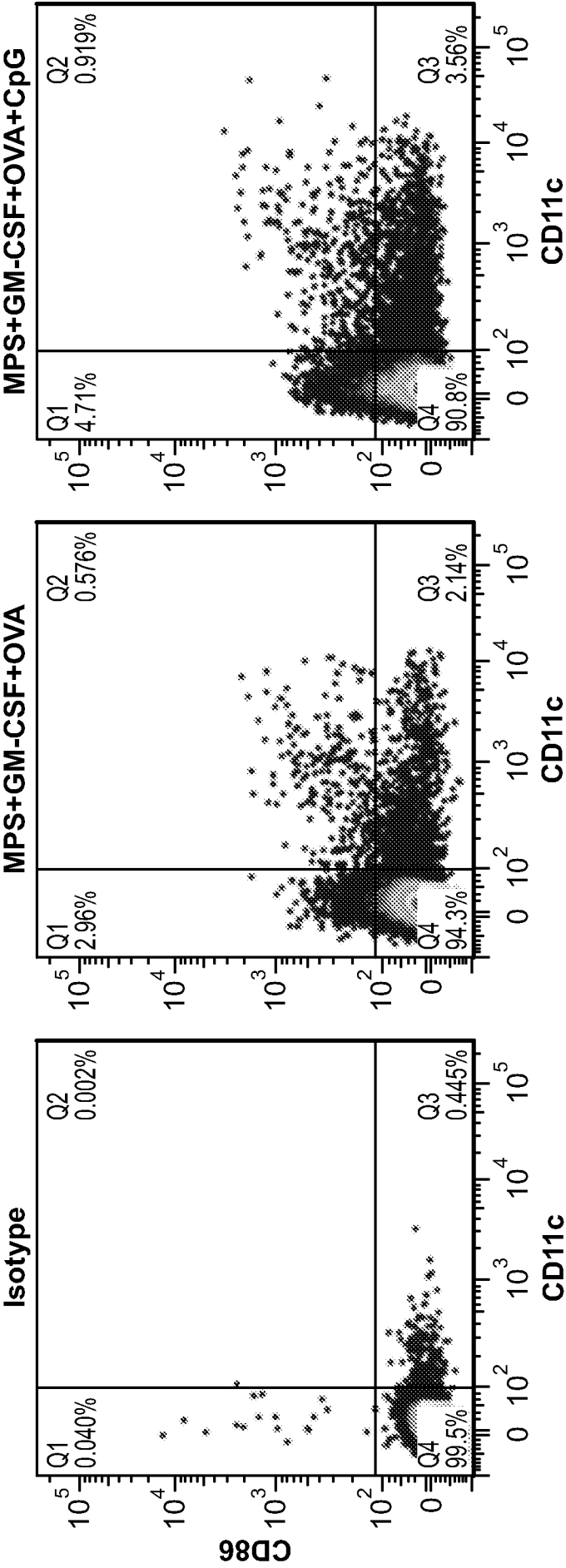

FIG. 17C

FIG. 17B

FIG. 17A

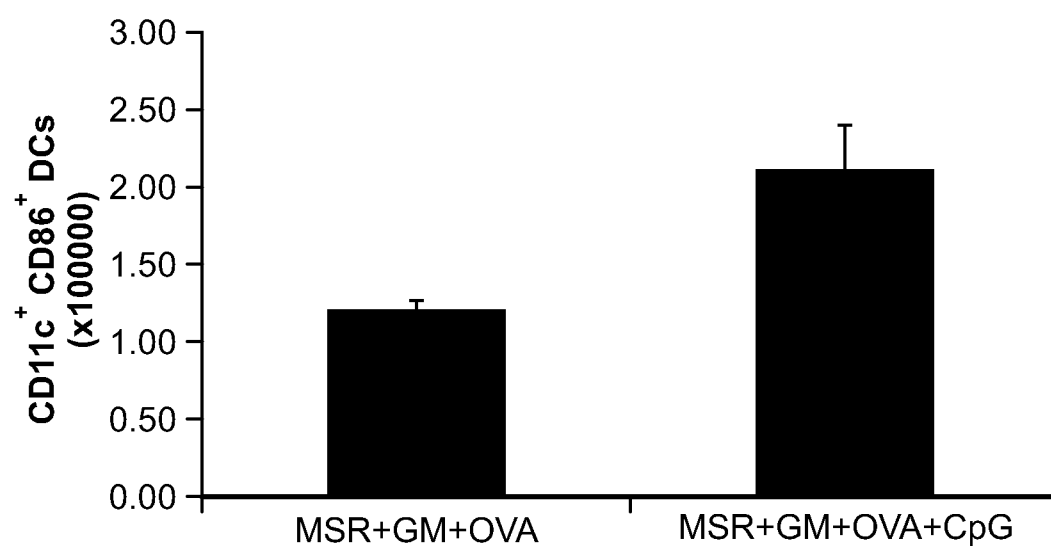

FIG. 17D

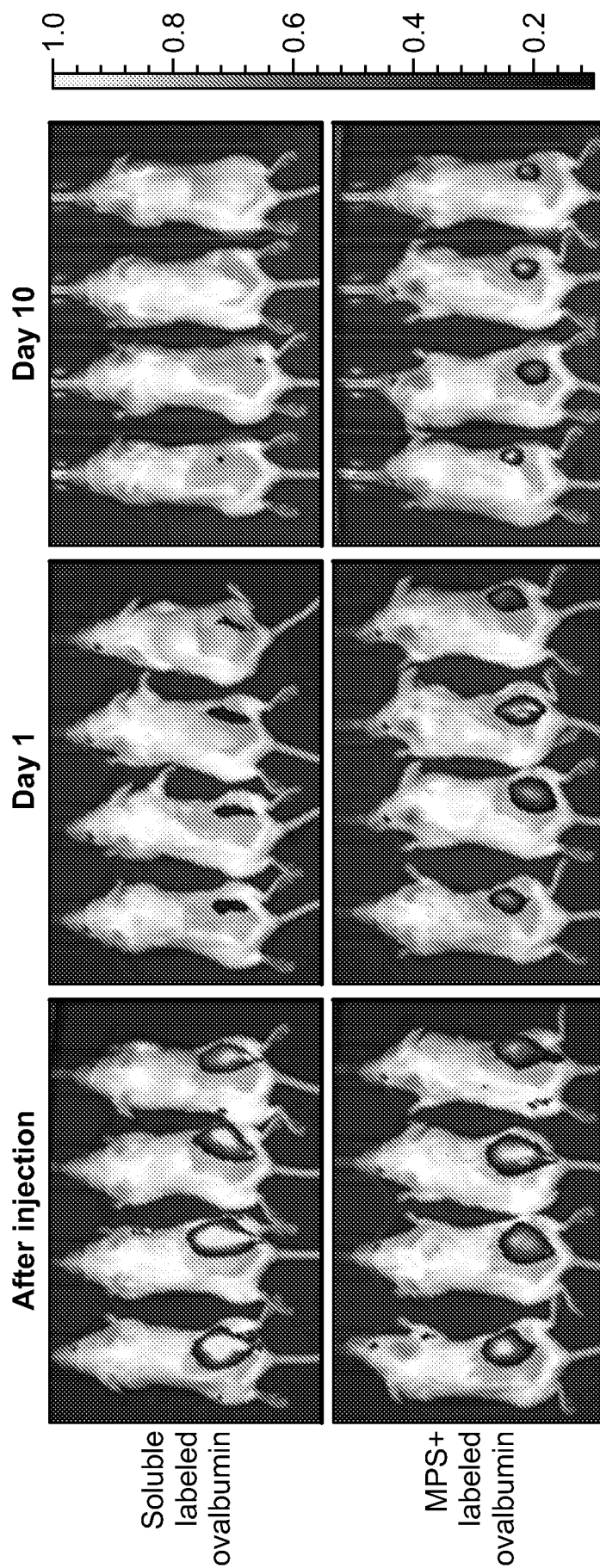

FIG. 18C

FIG. 18B

FIG. 18A

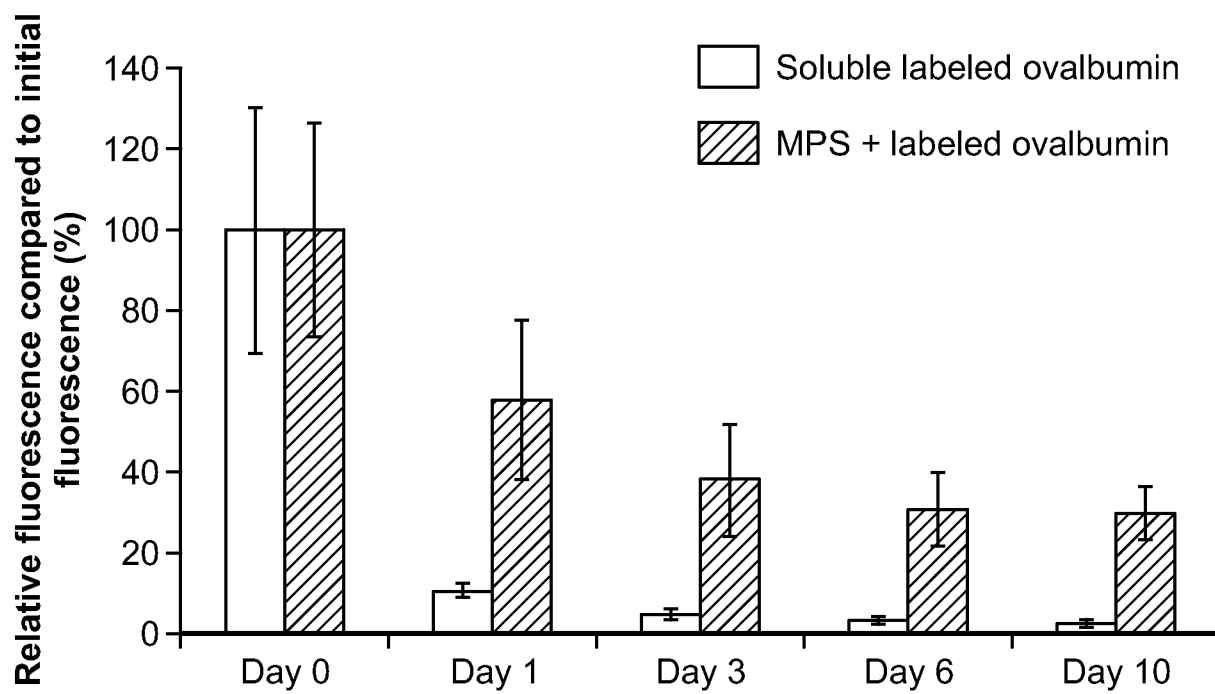
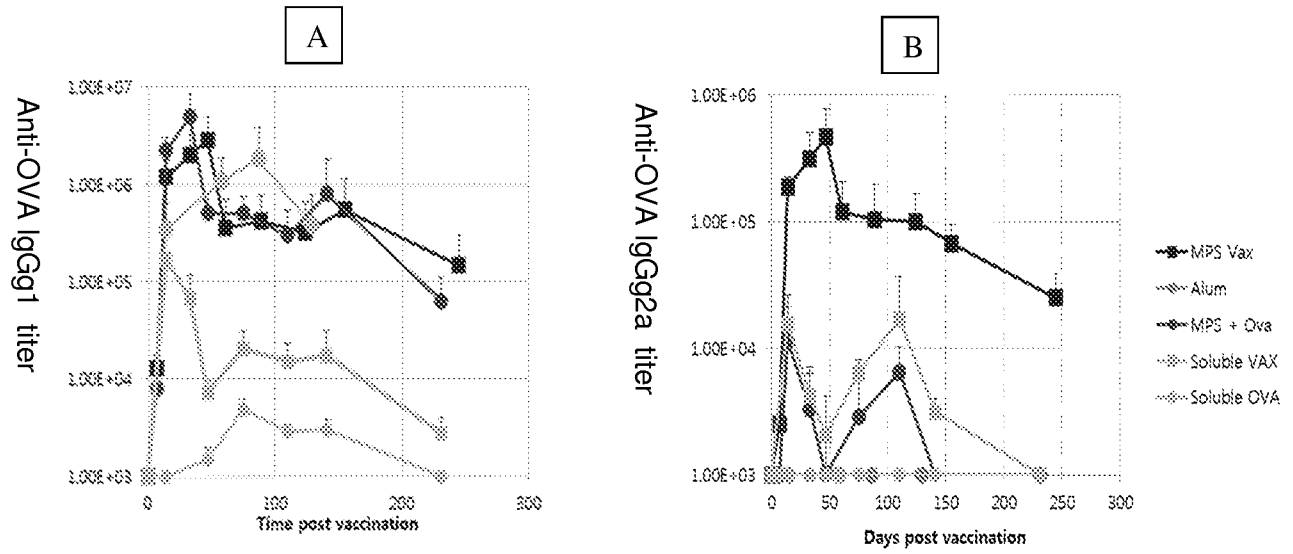

FIG. 18D



Figures 19 A - B



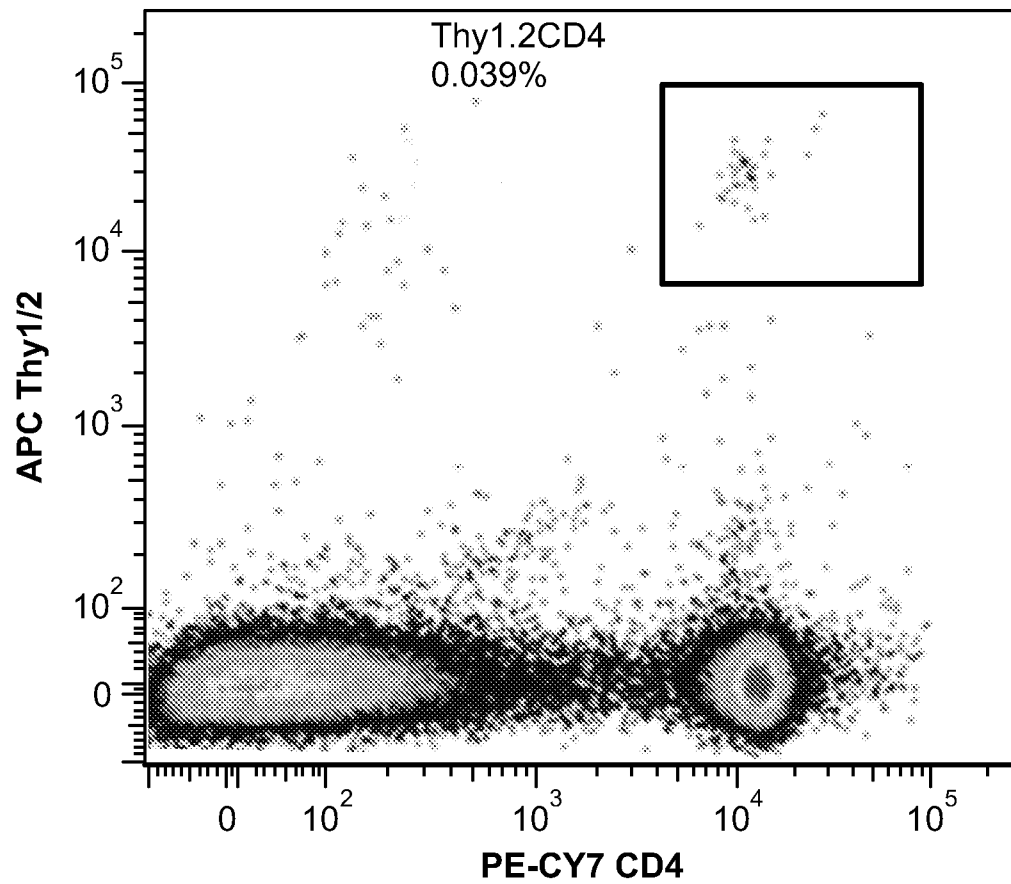
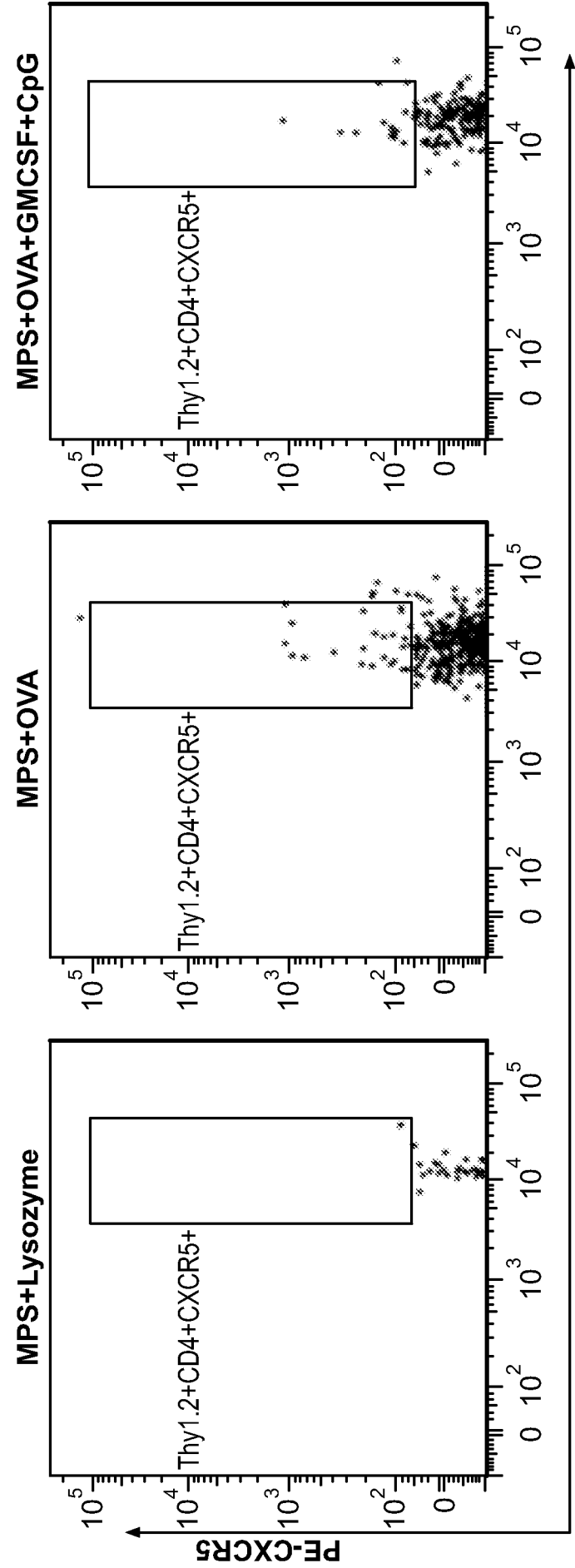

FIG. 20A



FITC-CD4

FIG. 20B

FIG. 20C

FIG. 20D

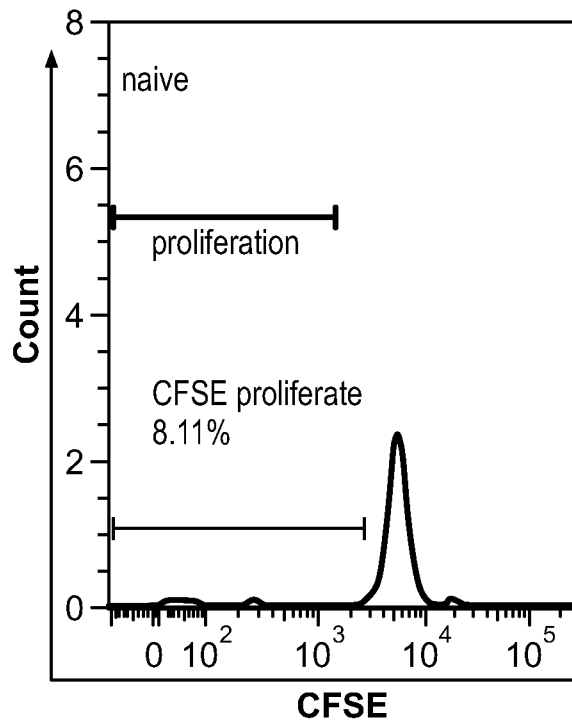

FIG. 21A

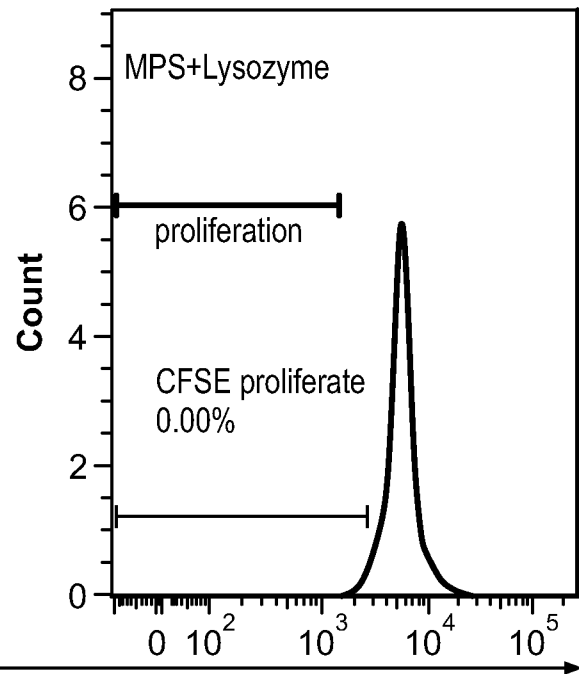

FIG. 21B

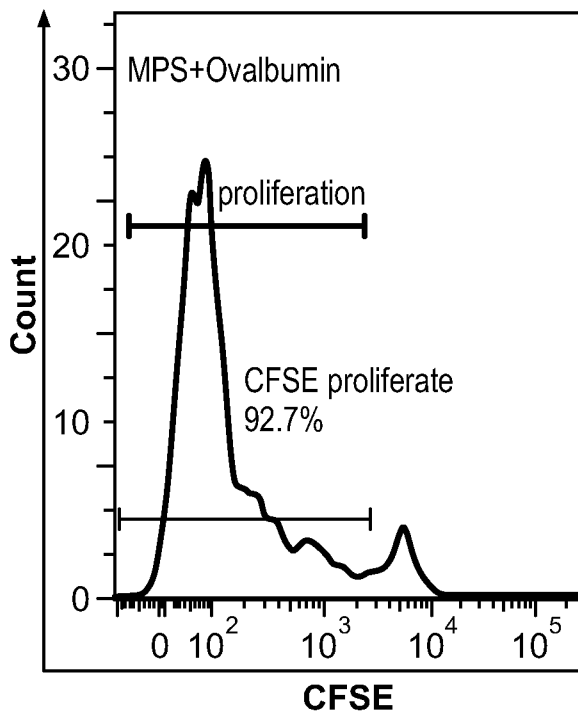

FIG. 21C

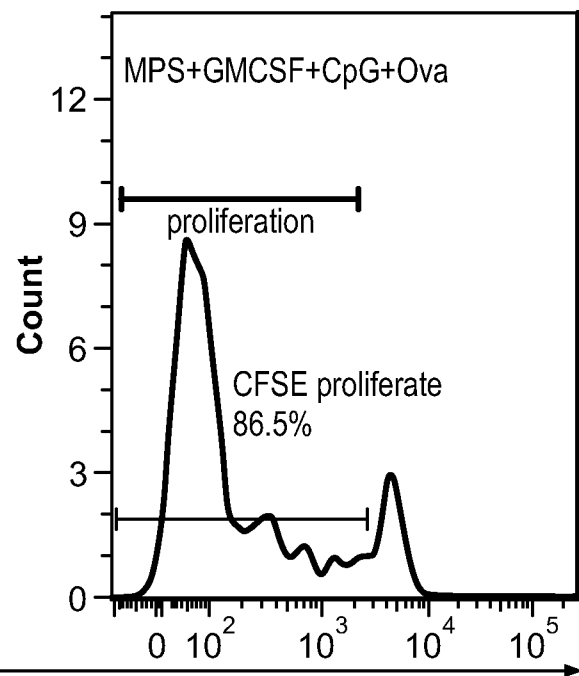

FIG. 21D

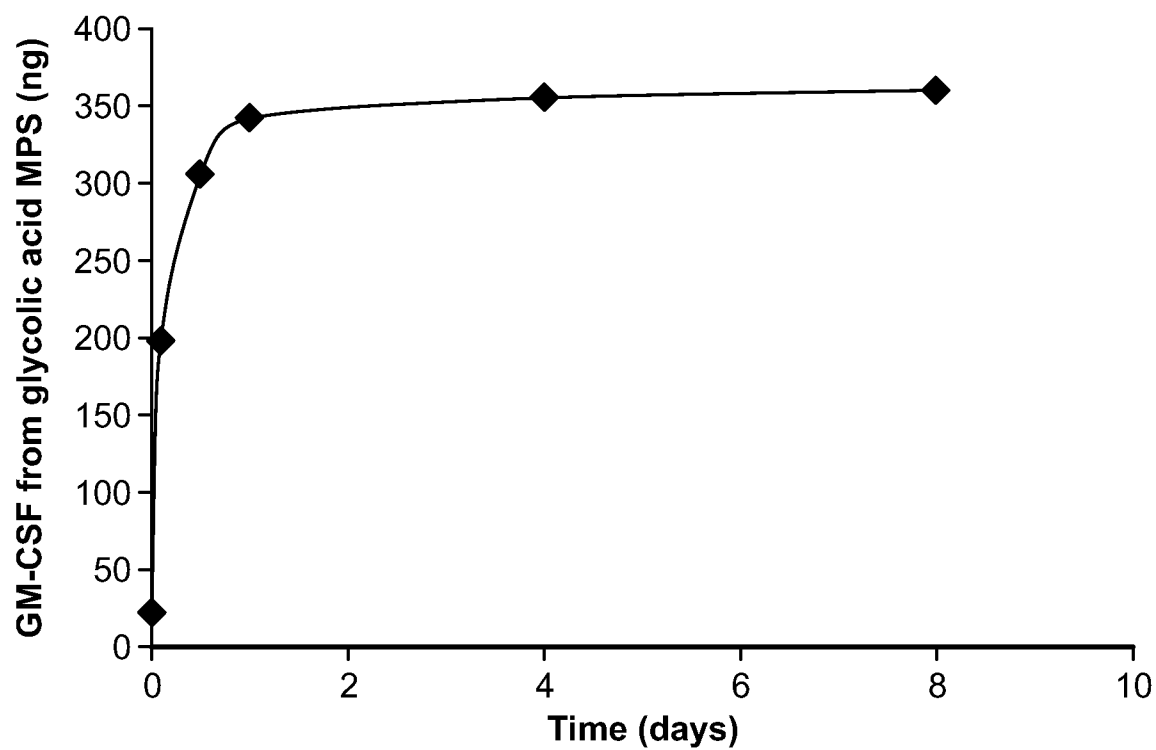

FIG. 22A

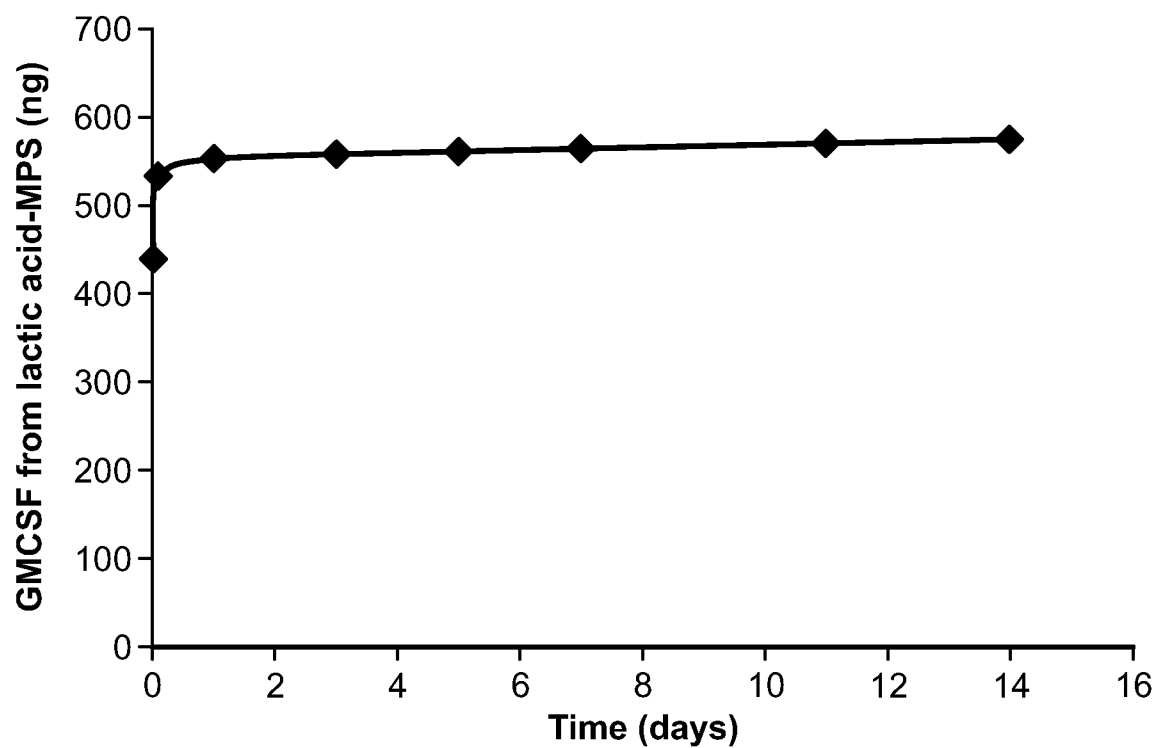

FIG. 22B

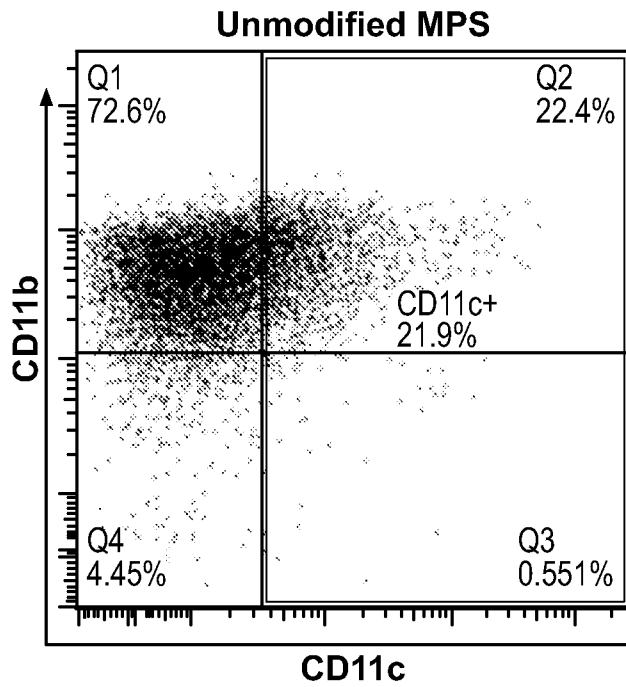

FIG. 23A

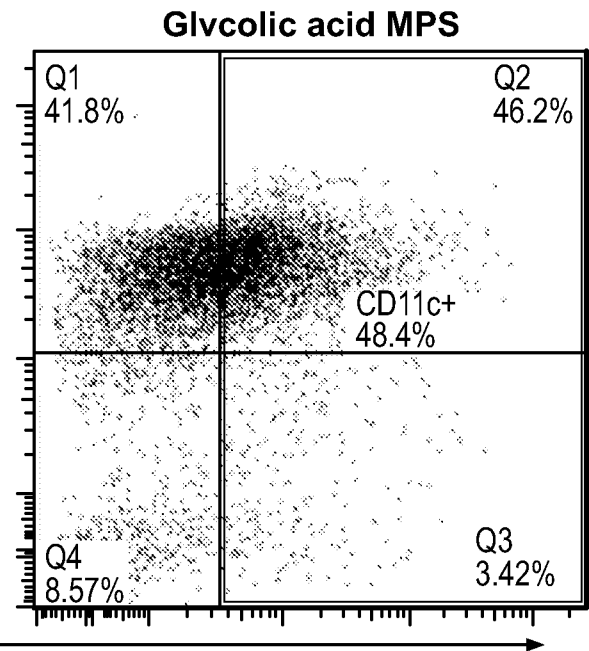

FIG. 23B

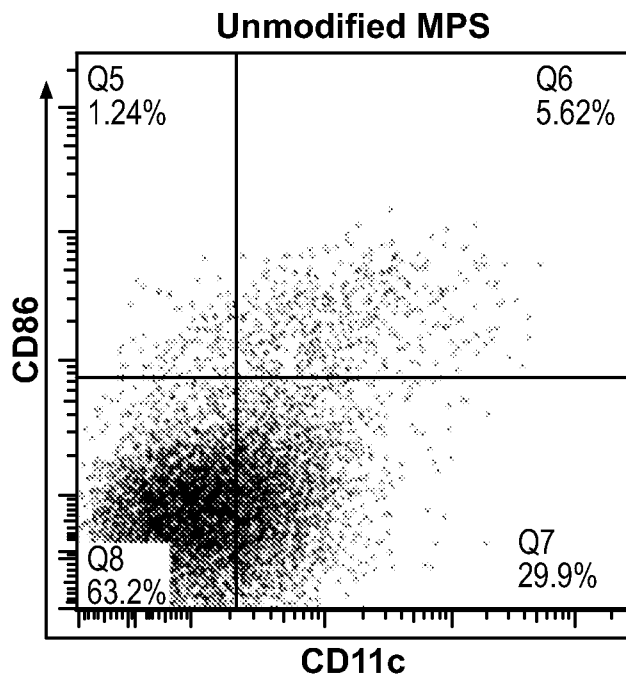

FIG. 23C

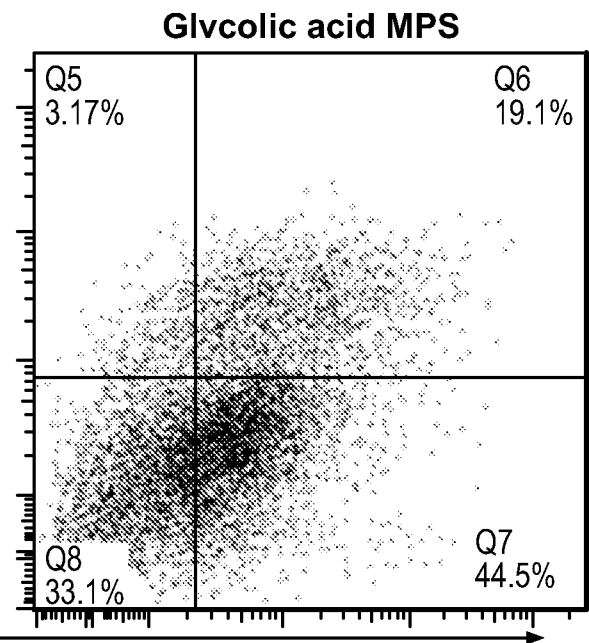
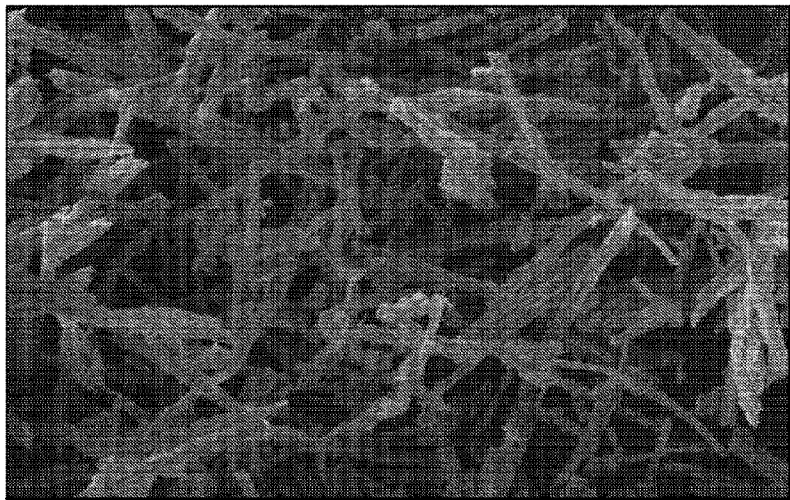

FIG. 23D



20 μm\*

EHT = 10.75 kV Signal A = SE1

Sample ID =

Peltier Temp = 20.0 °C

Mag = 1.04 KX

WD = 19.0 mm

Chamber = 1.33e-003 Pa

Humidity = 0.0%