



(22) Date de dépôt/Filing Date: 1998/04/06

(41) Mise à la disp. pub./Open to Public Insp.: 1998/10/29

(45) Date de délivrance/Issue Date: 2013/10/08

(62) Demande originale/Original Application: 2 600 538

(30) Priorité/Priority: 1997/04/18 (DE197 16 257.6)

(51) Cl.Int./Int.Cl. *A01N 43/653* (2006.01),
A01N 37/18 (2006.01), *A01N 37/34* (2006.01),
A01N 43/36 (2006.01), *A01N 43/54* (2006.01),
A01N 43/828 (2006.01), *A01N 43/84* (2006.01),
A01N 47/04 (2006.01), *A01N 47/10* (2006.01),
A01N 47/28 (2006.01), *A01N 51/00* (2006.01),
A01N 55/02 (2006.01), *A01N 57/12* (2006.01),
A01P 3/00 (2006.01)

(72) Inventeurs/Inventors:
DUTZMANN, STEFAN, DE;
STENZEL, KLAUS, DE;
JAUTELAT, MANFRED, DE

(73) Propriétaire/Owner:

(54) Titre : COMBINAISONS DE SUBSTANCES ACTIVES FONGICIDES

(54) Title: FUNGICIDAL ACTIVE COMPOUND COMBINATIONS

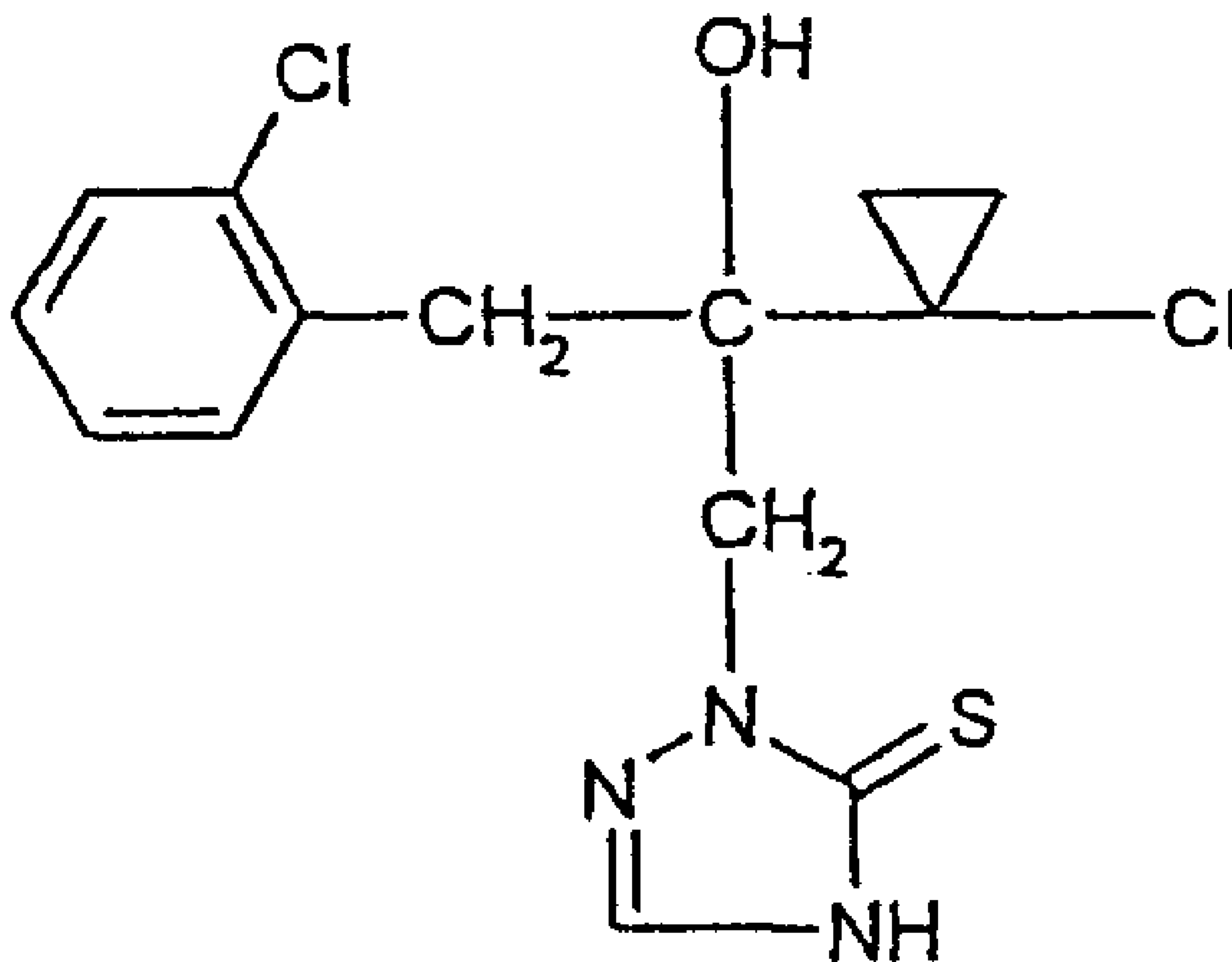

(57) Abrégé/Abstract:

The novel active compound combinations comprising 2-[2-(1-chlorocyclopropyl)-3-(2-chlorophenyl)-2-hydroxypropyl]-2,4-dihydro-[1,2,4]-triazole-3-thione of the formula (see formula I) and the active compound of groups (1) to (24) listed in the description have very good fungicidal properties.

(73) Propriétaires(suite)/Owners(continued):BAYER AKTIENGESELLSCHAFT, DE

(74) Agent: FETHERSTONHAUGH & CO.

30517-26E

Abstract

The novel active compound combinations comprising 2-[2-(1-chlorocyclopropyl)-3-(2-chlorophenyl)-2-hydroxypropyl]-2,4-dihydro-[1,2,4]-triazole-3-thione of the formula

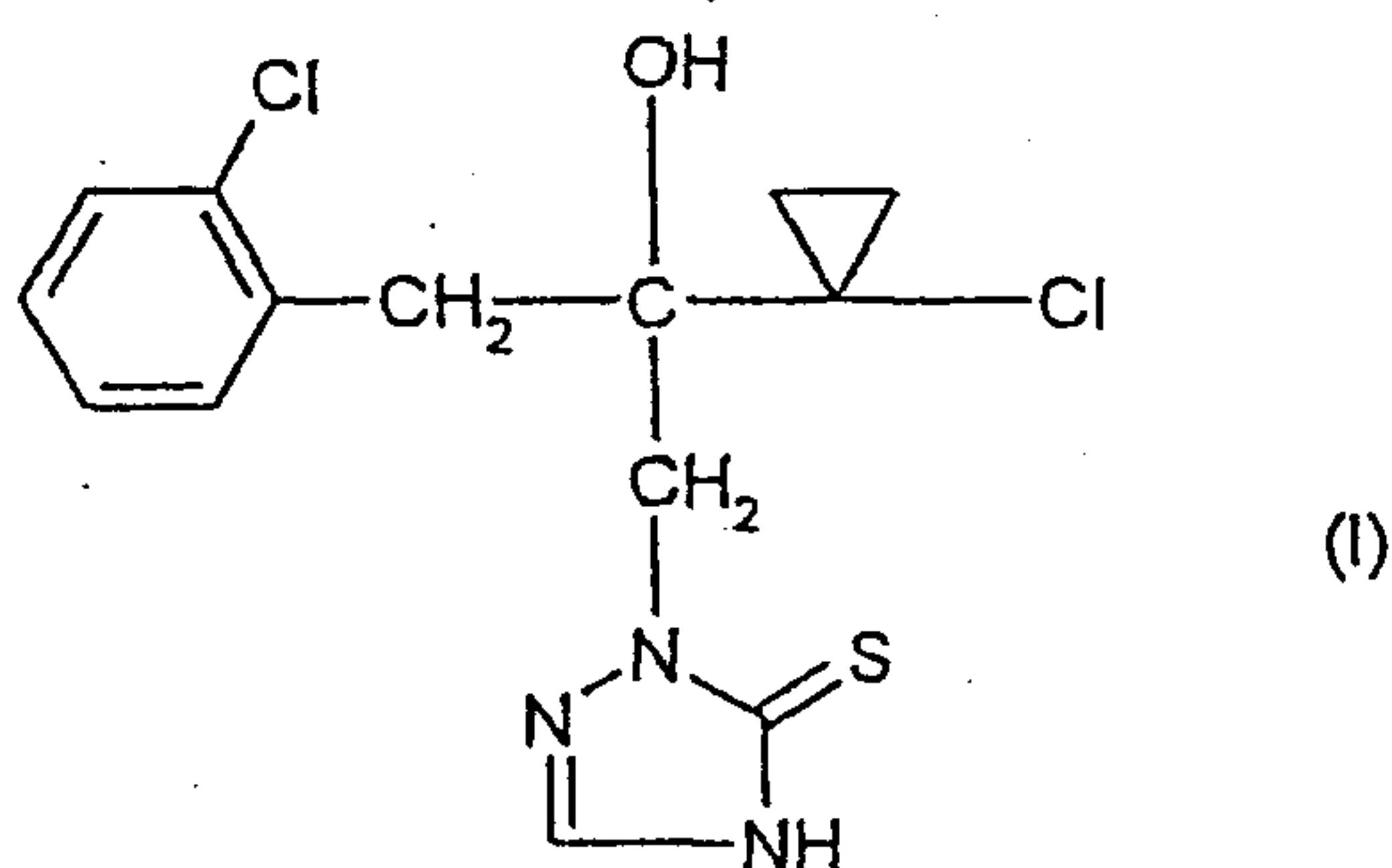

and the active compound of groups (1) to (24) listed in the description have very good fungicidal properties.

30517-26E

- 1 -

Fungicidal active compound combinations

This application is a divisional application of copending application 2,600,538, filed September 19, 2007, which is a divisional application of application 2,286,772, filed April 6, 1998 issued to patent June 17, 2008.

5

The present invention relates to novel active compound combinations which consist of the known 2-[2-(1-chlorocyclopropyl)-3-(2-chlorophenyl)-2-hydroxypropyl]-2,4-dihydro-[1,2,4]-triazole-3-thione and further known fungicidally active compounds, and which are highly suitable for controlling phytopathogenic fungi.

10

It is already known that 2-[2-(1-chlorocyclopropyl)-3-(2-chlorophenyl)-2-hydroxypropyl]-2,4-dihydro-[1,2,4]-triazole-3-thione has fungicidal properties (cf. WO 96-16 048). The activity of this compound is good; however, at low application rates it is in some cases not satisfactory.

15

Furthermore, it is already known that a large number of triazole derivatives, aniline derivatives, dicarboximides and other heterocycles can be employed for controlling fungi (cf. EP-A 0 040 345, DE-A 2 201 063, DE-A 2 324 0 10, Pesticide Manual, 9th Edition (1991), pages 249 and 827, US-A 3 903 090 and EP-A 0 206 999). Likewise, the activity of these compounds is not always satisfactory at low application rates.

20

Finally, it is also known that 1-[(6-chloro-3-pyridinyl)-methyl]-N-nitro-2-imidazolidineimine can be used for controlling animal pests such as insects (cf. Pesticide Manual, 9th Edition (1991), page 491). However, fungicidal properties have not hitherto been described for this compound.

25

It has now been found that the novel active compound combinations comprising

2-[2-(1-chlorocyclopropyl)-3-(2-chlorophenyl)-2-hydroxypropyl]-2,4-dihydro-[1,2,4]-triazole-3-thione of the formula

Le A 32 322-Foreign Countries

- 2 -

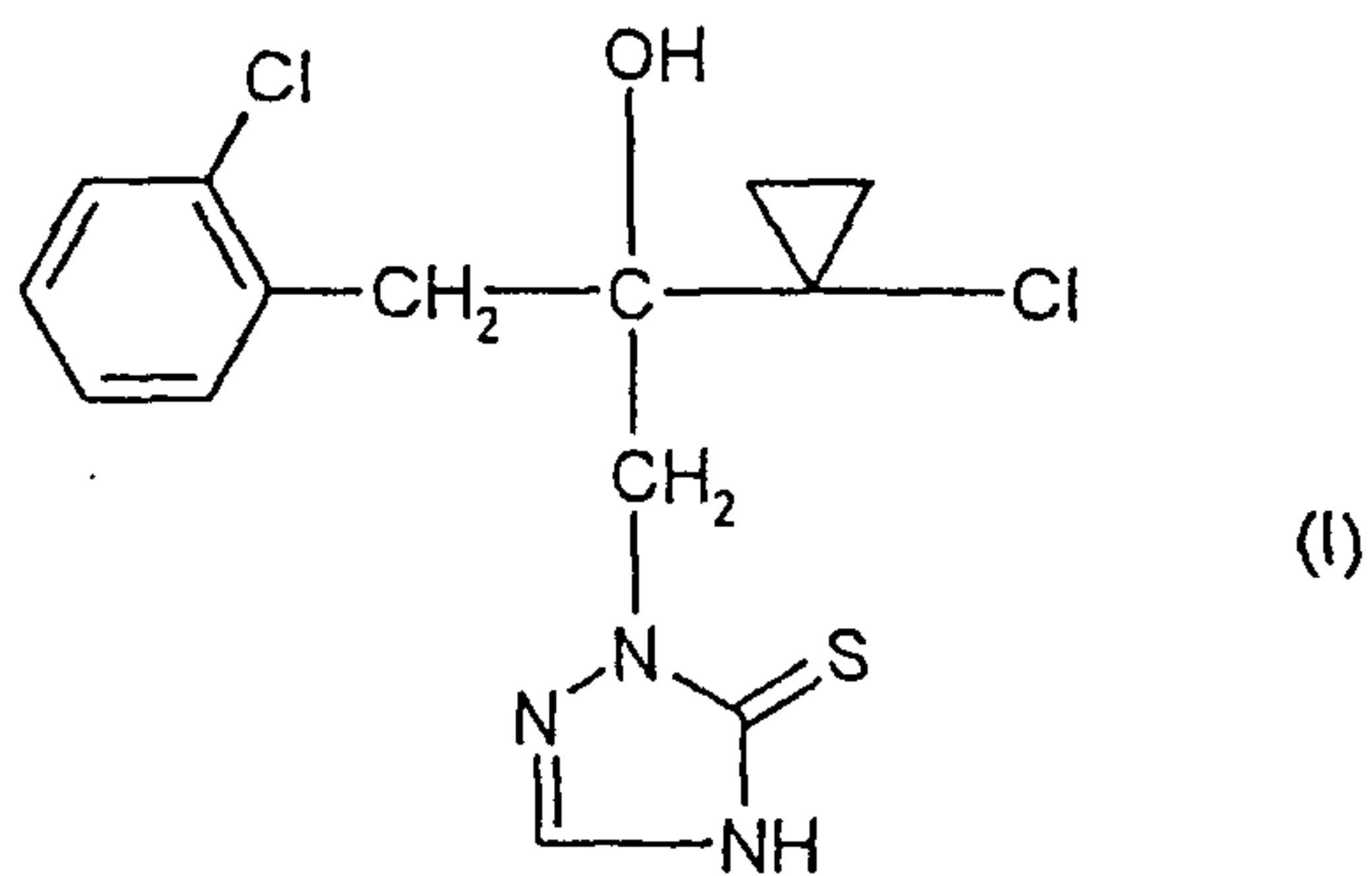

and

(1) a triazole derivative of the formula

5

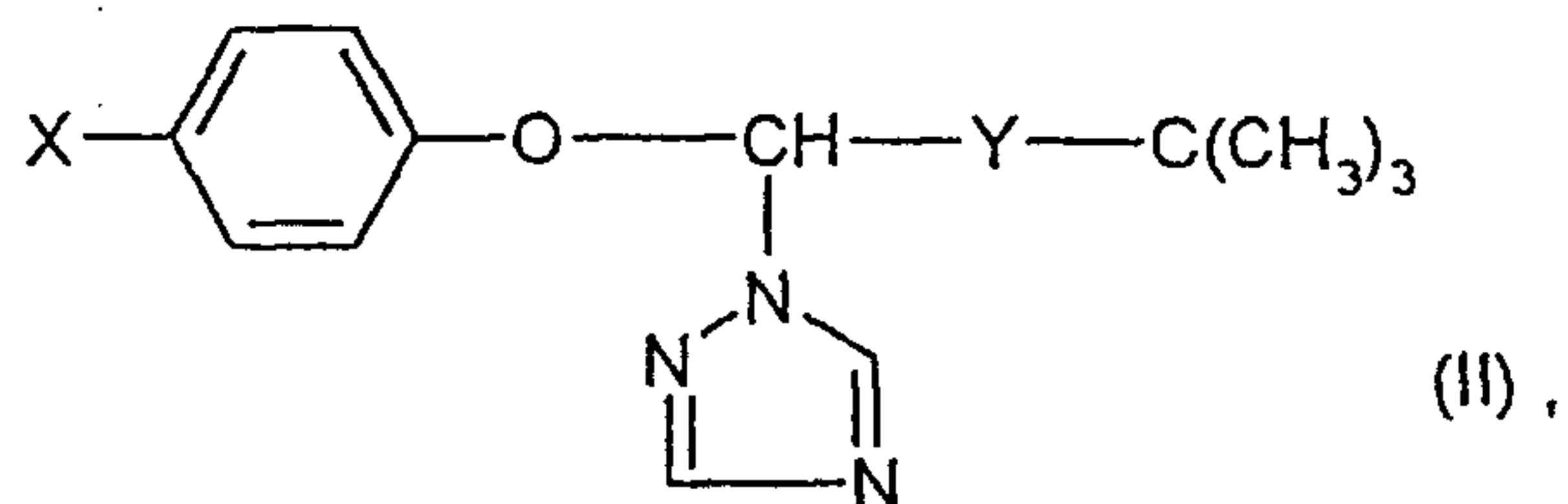

in which

X represents chlorine or phenyl

10

and

Y represents $\begin{array}{c} \text{---C---} \\ || \\ \text{O} \end{array}$ or $\begin{array}{c} \text{---CH---} \\ | \\ \text{OH} \end{array}$,

15

and/or

(2) the triazole derivative of the formula

Le A 32 322-Foreign Countries

- 3 -

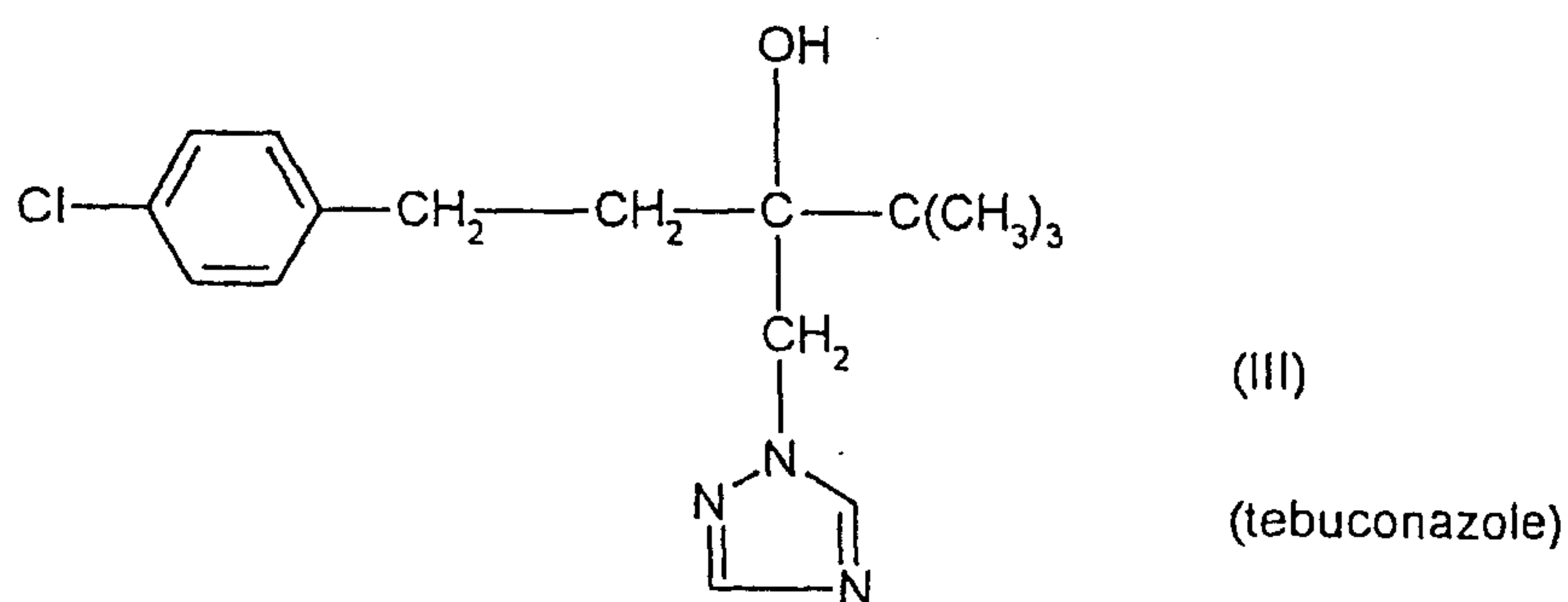

and/or

(3) an aniline derivative of the formula

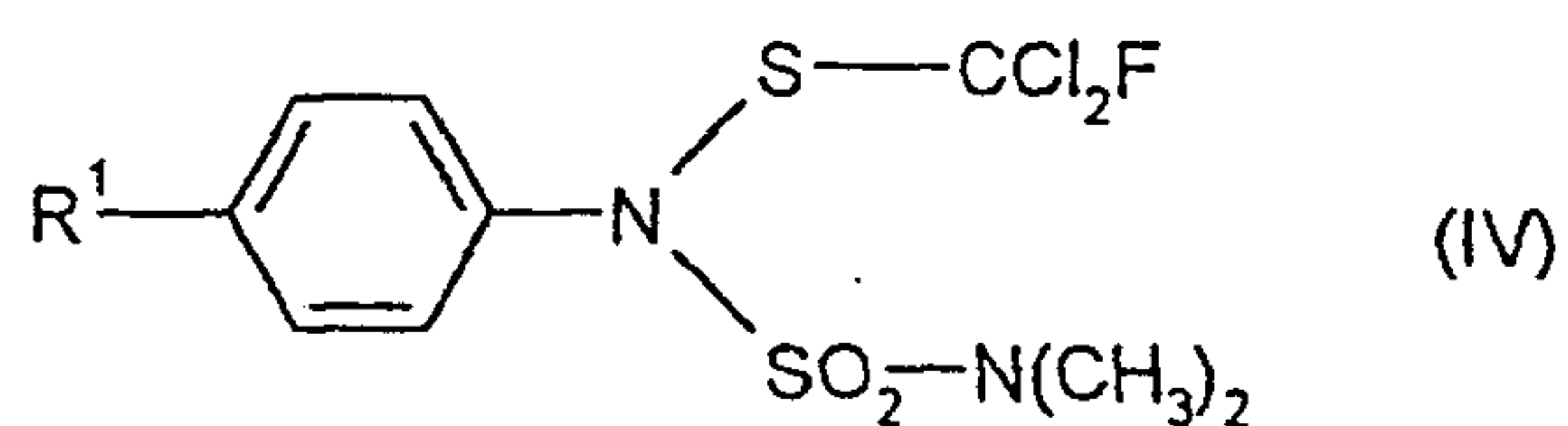

in which

 R^1 represents hydrogen or methyl,

and/or

(4) N-[1-(4-chloro-phenyl)-ethyl]-2,2-dichloro-1-ethyl-3-methyl-cyclopropane-carboxamide of the formula

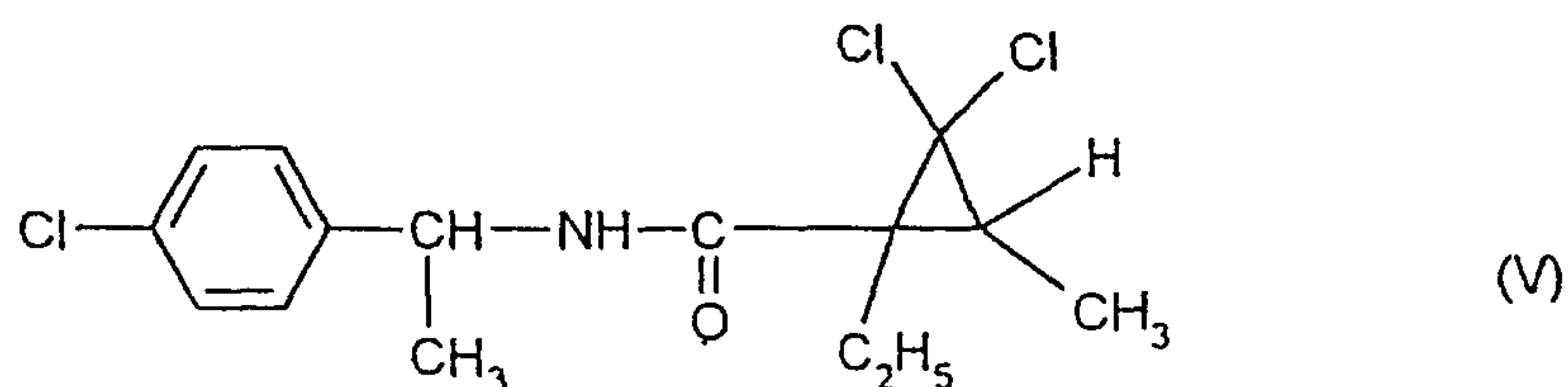

and/or

(5) the zinc propylene-1,2-bis-(dithiocarbamate) of the formula

Le A 32 322-Foreign Countries

- 4 -

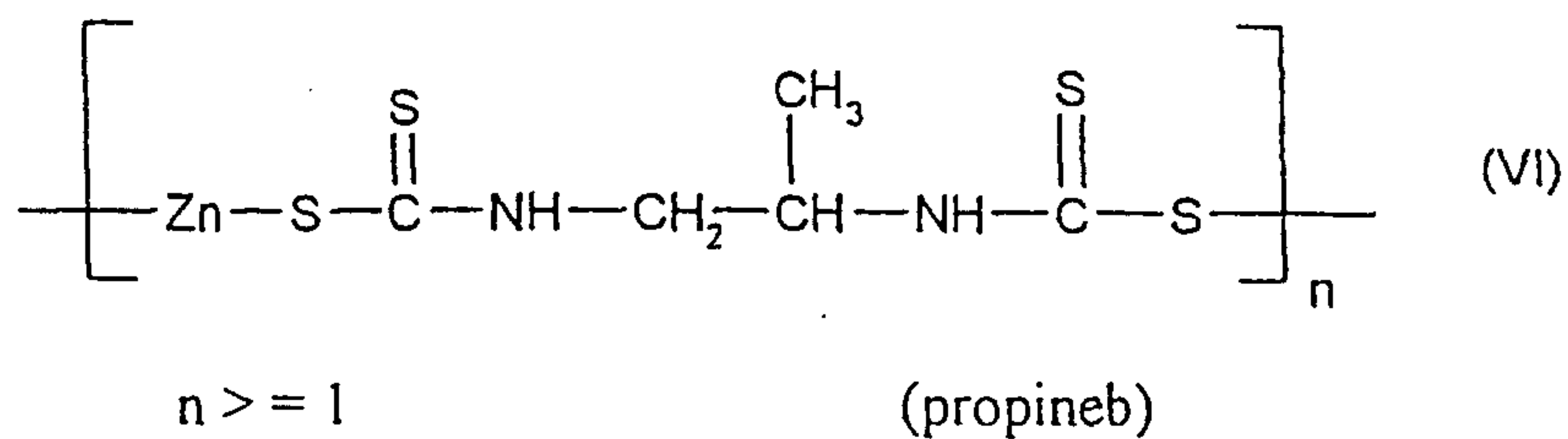

and/or

5

(6) at least one thiocarbamate of the formula

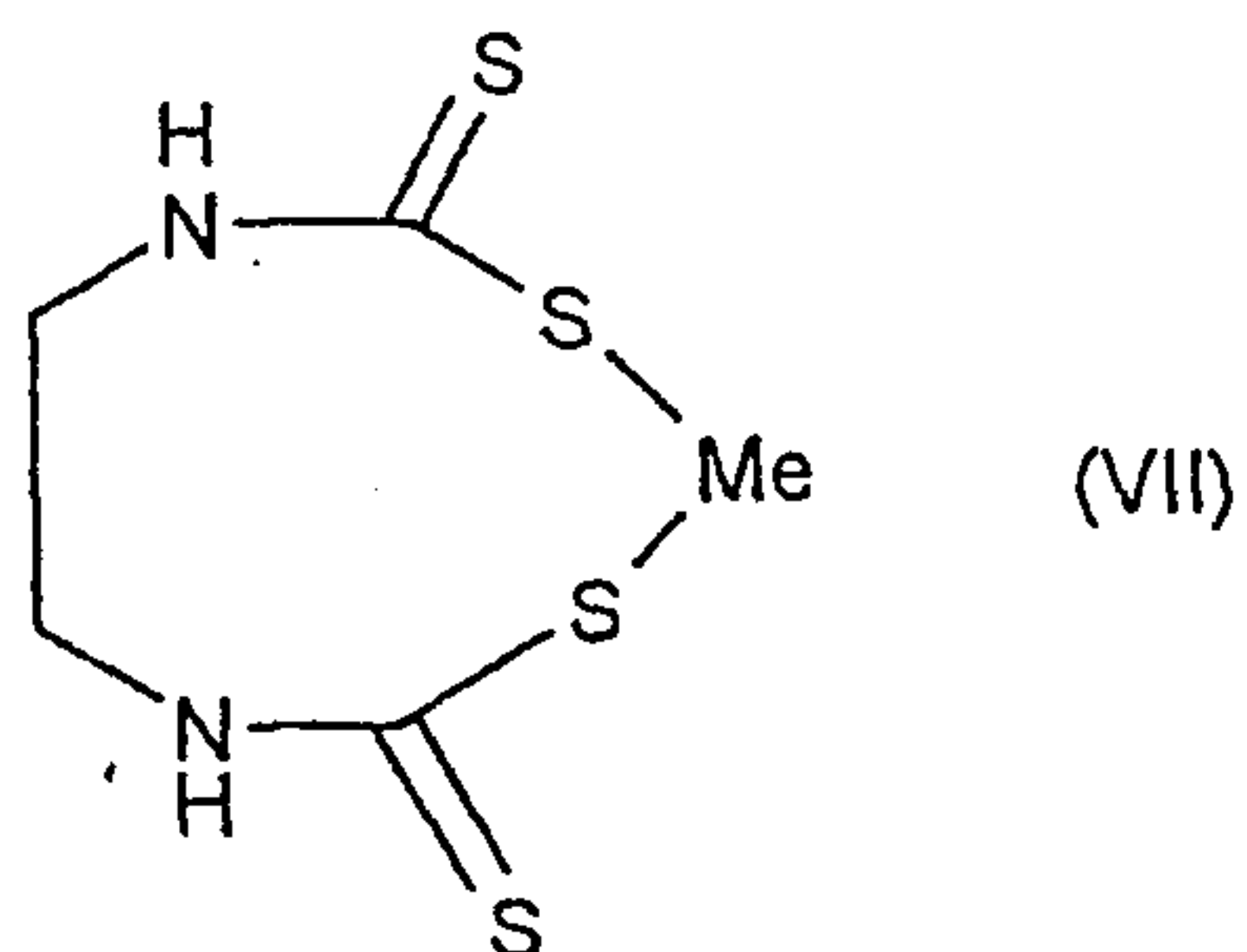

Me = Zn or Mn

10

or a mixture of Zn and Mn

and/or

(7) the aniline derivative of the formula

15

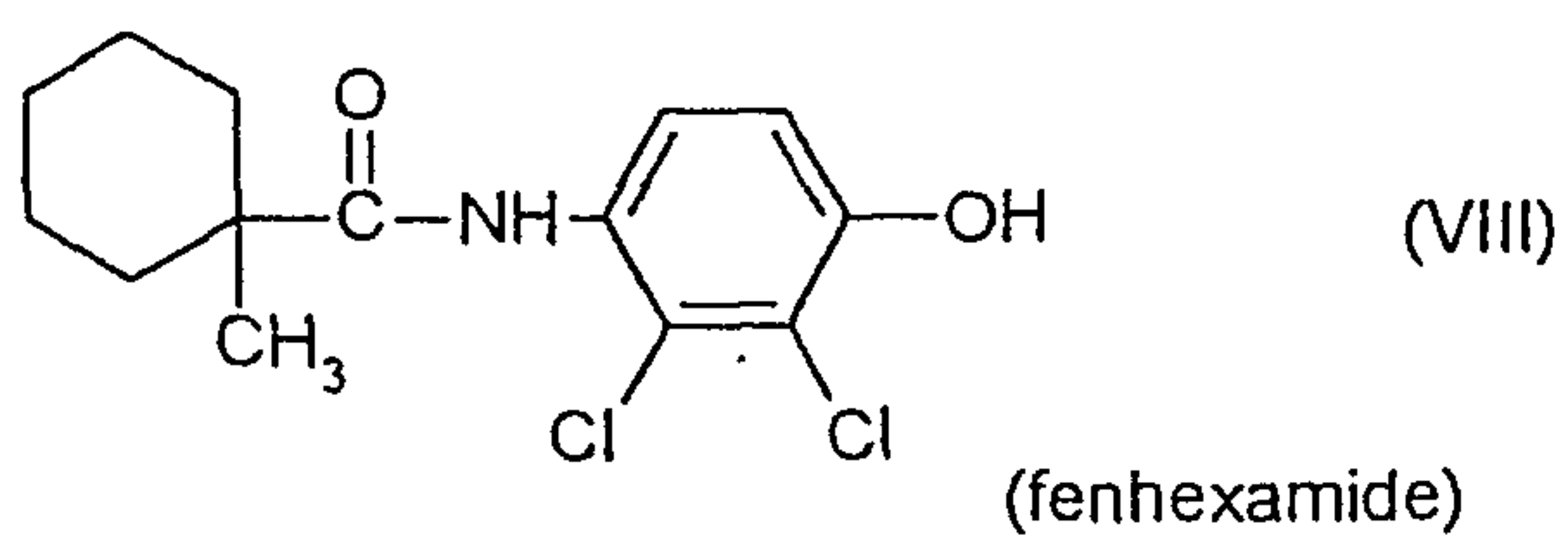

and/or

(8) the compound of the formula

20

- 5 -

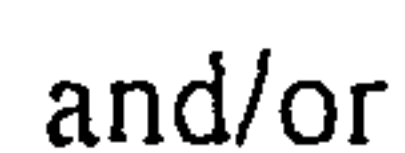

(9) the benzothiadiazole derivative of the formula

5



(10) the 8-t-butyl-2-(N-ethyl-N-n-propyl-amino)-methyl-1,4-dioxaspiro-[5,4]-decane of the formula

10

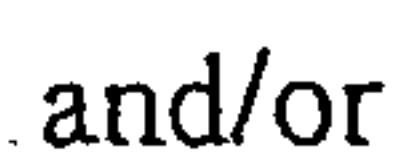

15

(11) the compound of the formula



Le A 32 322-Foreign Countries

- 6 -

(12) the compound of the formula

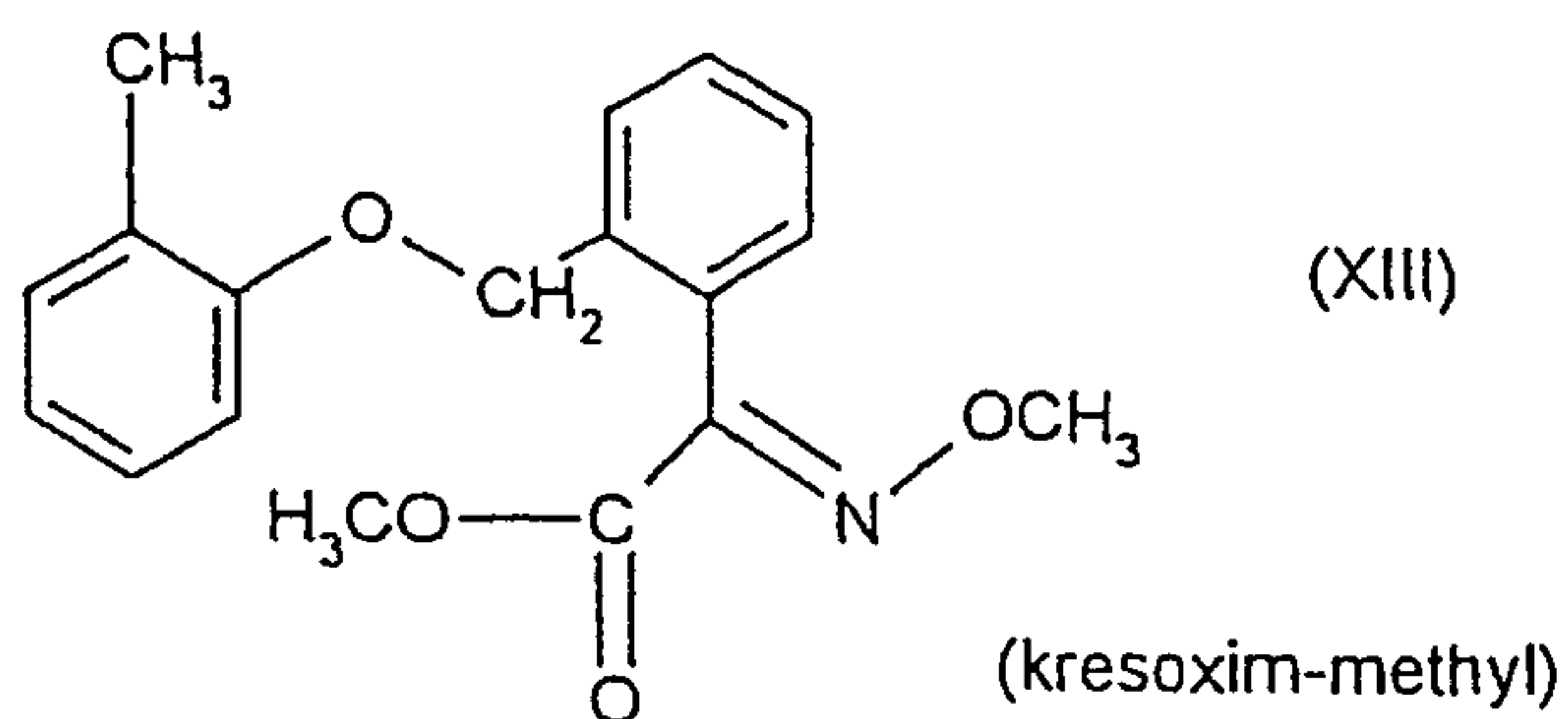

5 and/or

(13) the compound of the formula

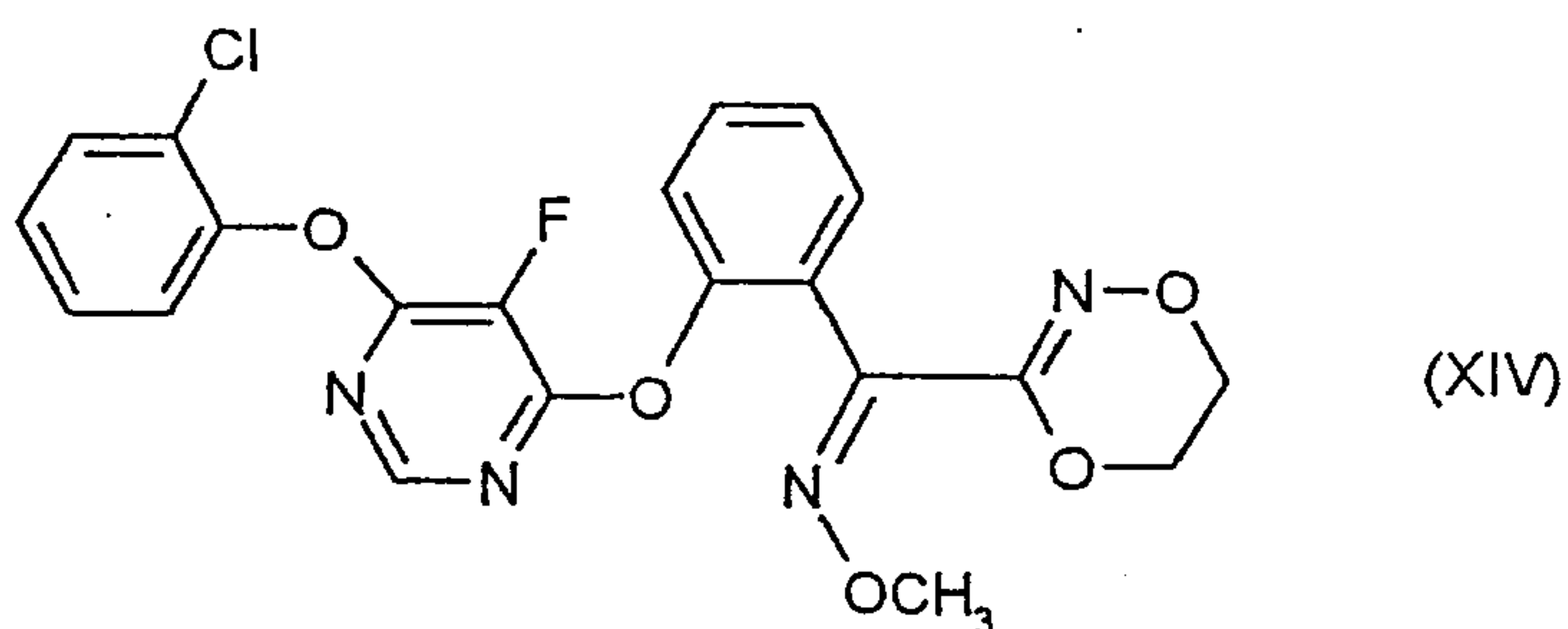

10 and/or

(14) the dicarboximide of the formula

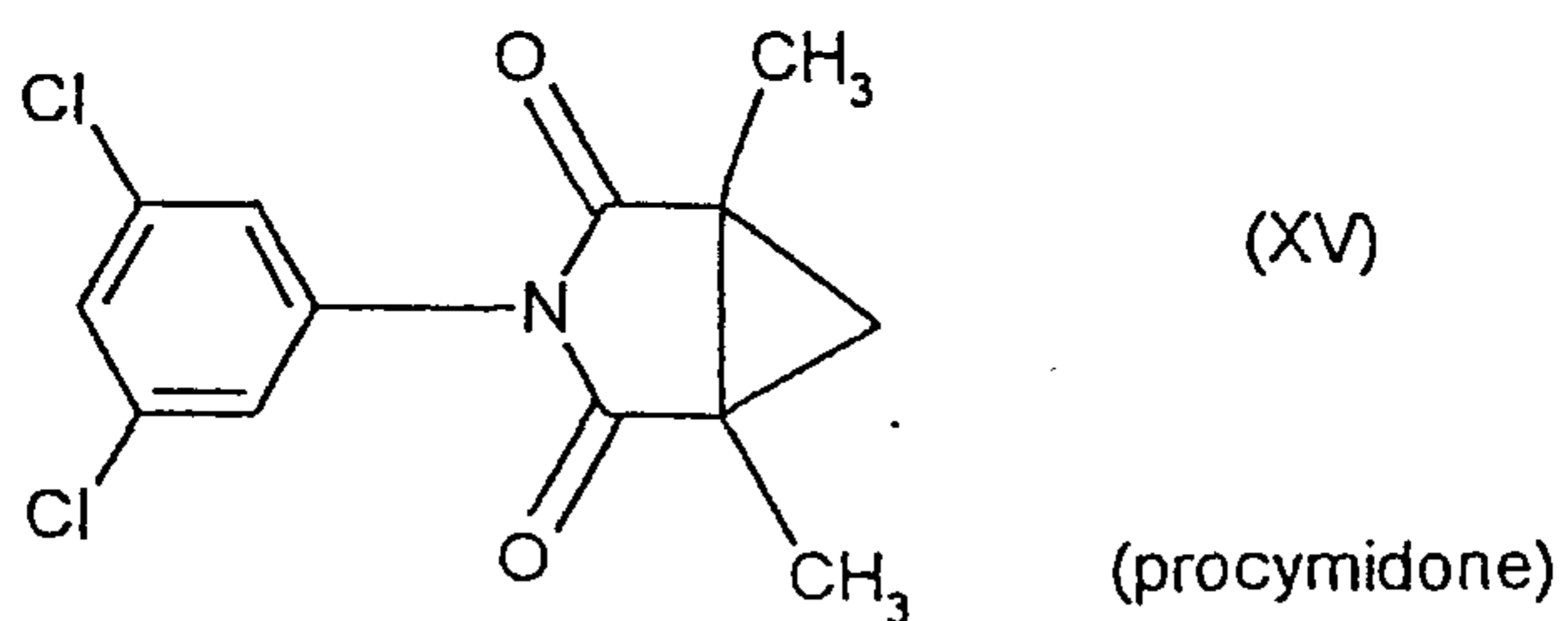

15 and/or

(15) a pyrimidine derivative of the formula

Le A 32 322-Foreign Countries

- 7 -

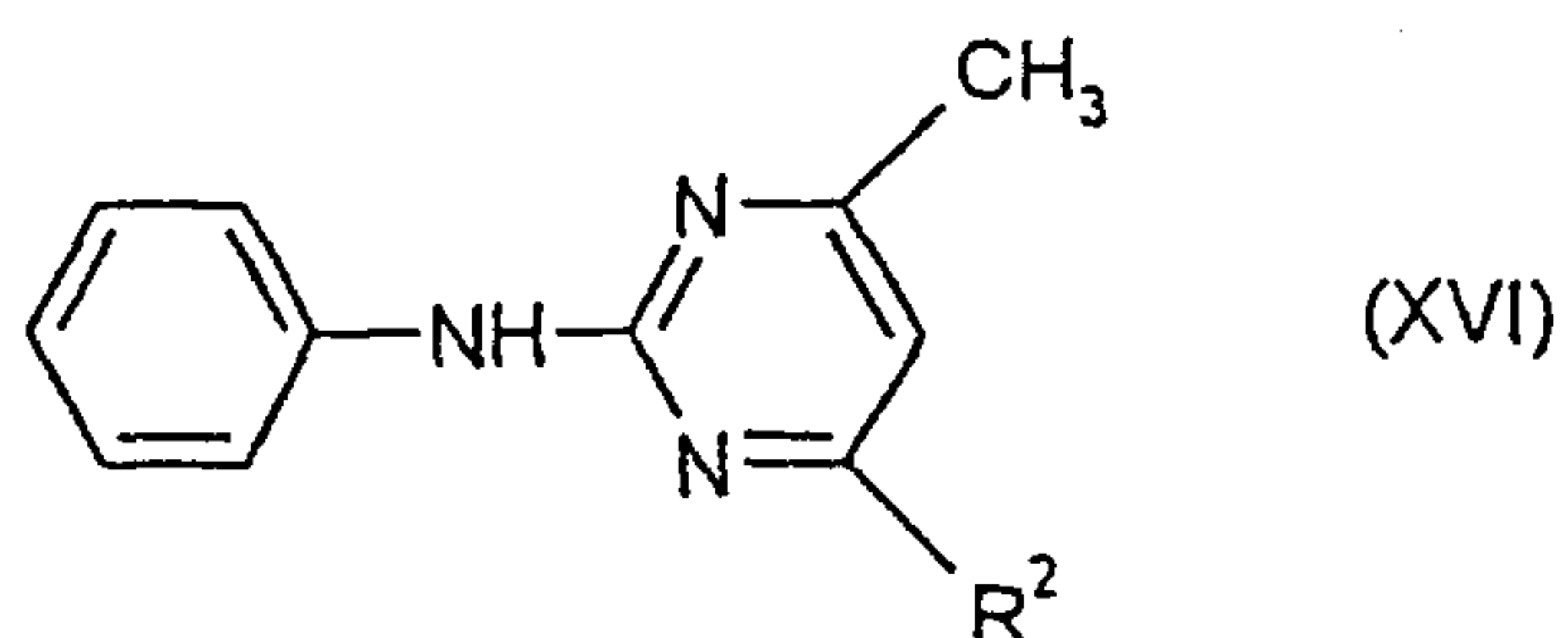

in which

R² represents methyl or cyclopropyl,

5

and/or

(16) the phenyl derivative of the formula

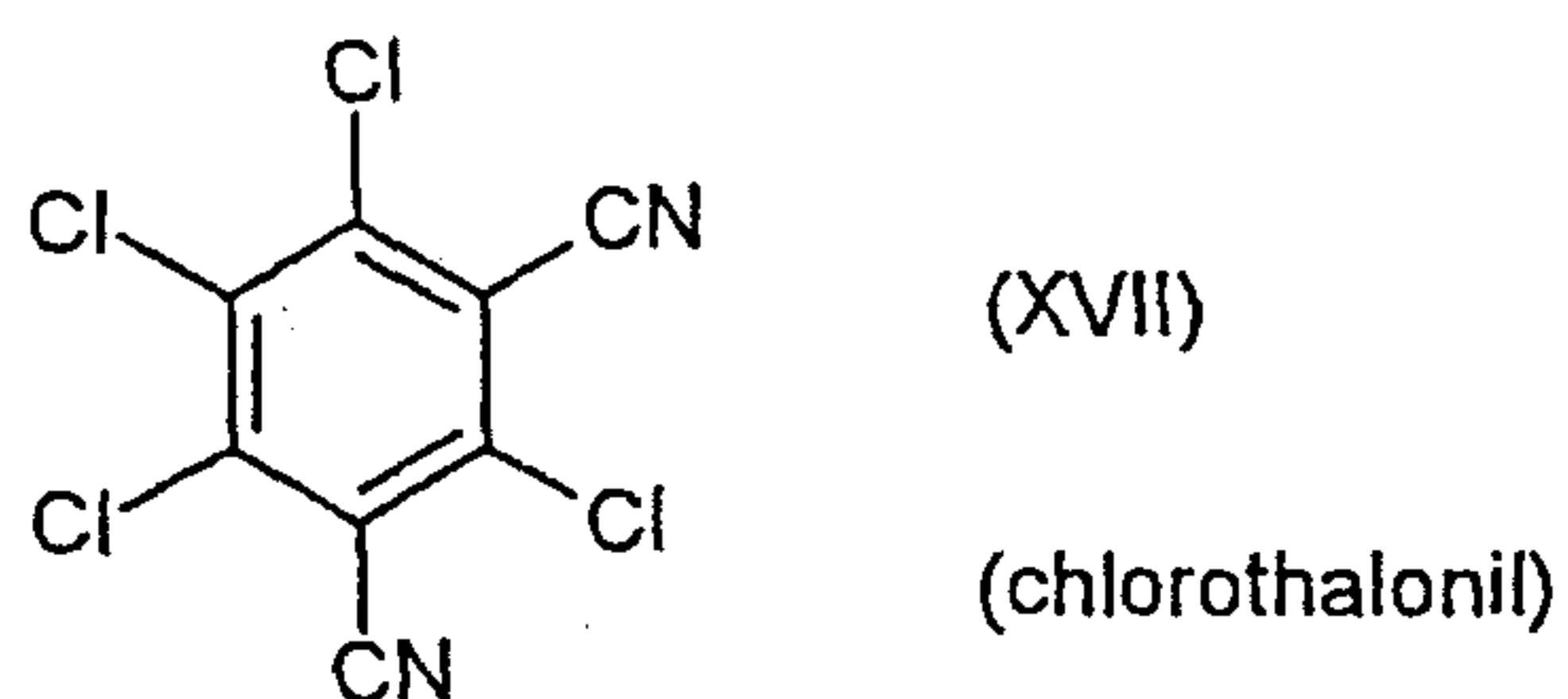

10

and/or

(17) the morpholine derivative of the formula

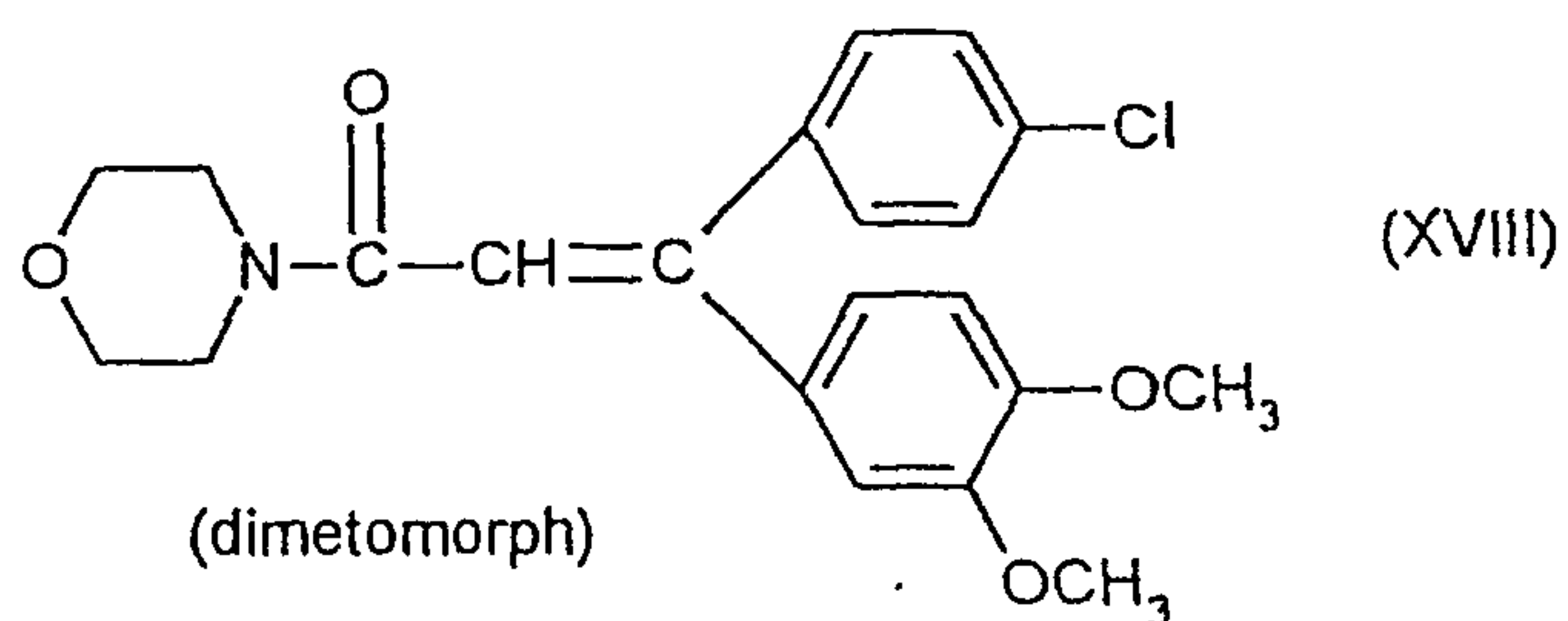

15

and/or

(18) the phthalimide derivative of the formula

Le A 32 322-Foreign Countries

- 8 -

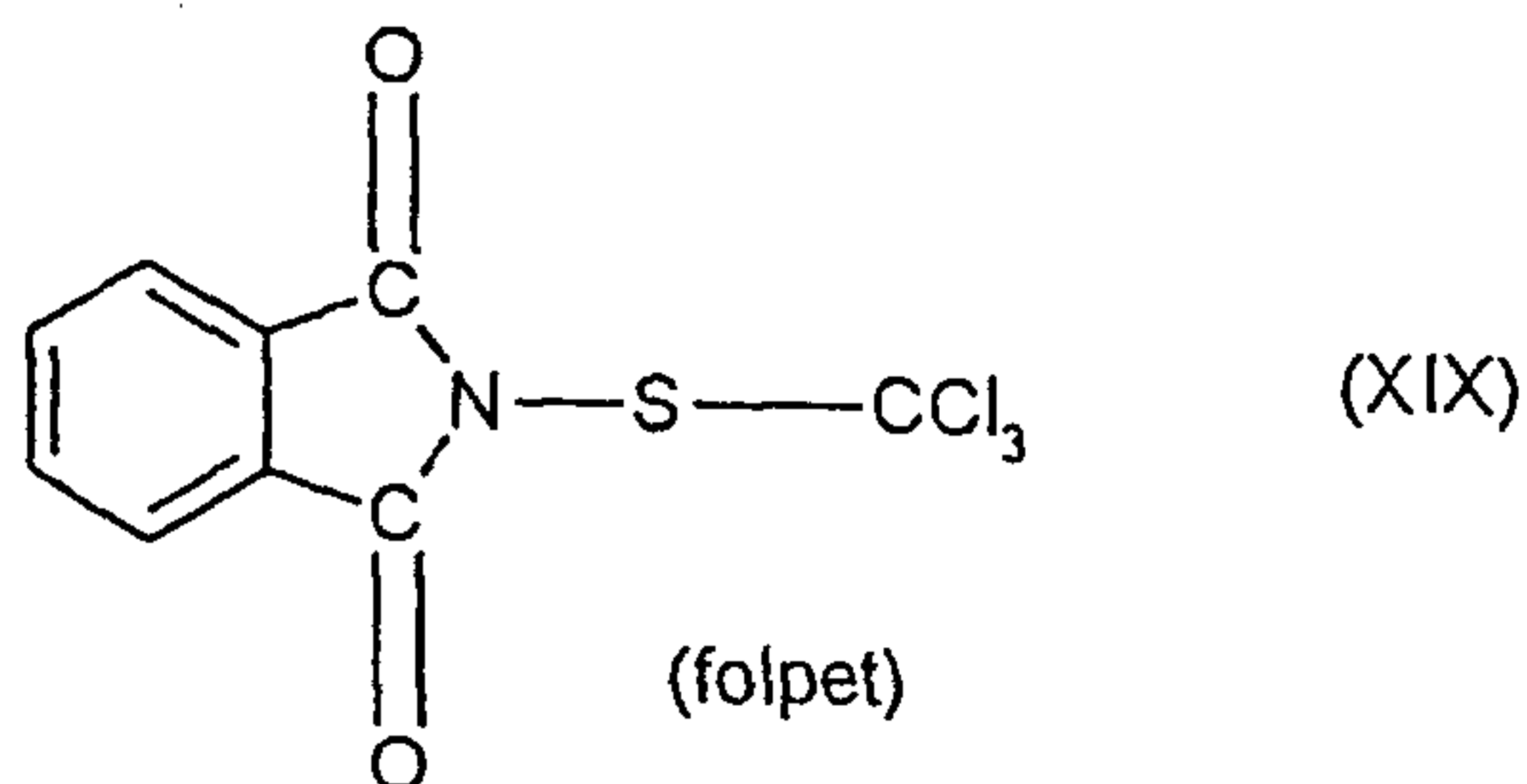

and/or

(19) the phosphorus compound of the formula

5

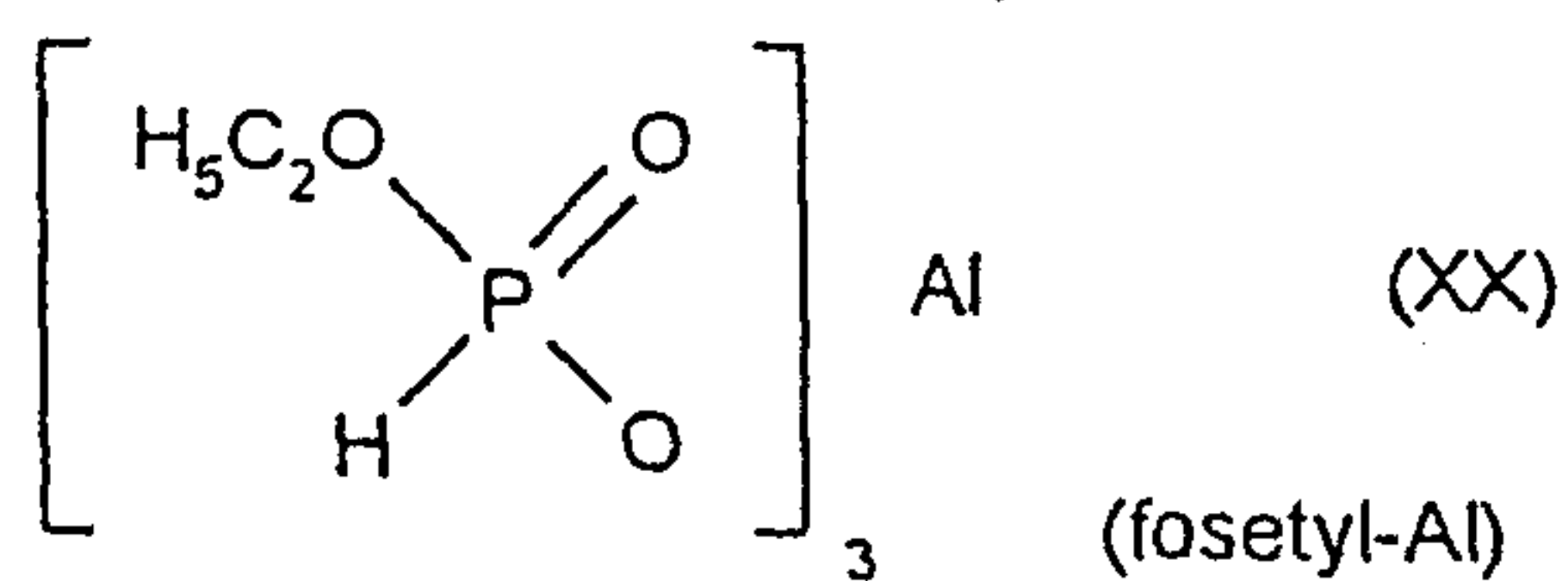

and/or

(20) a phenylpyrrole derivative of the formula

10

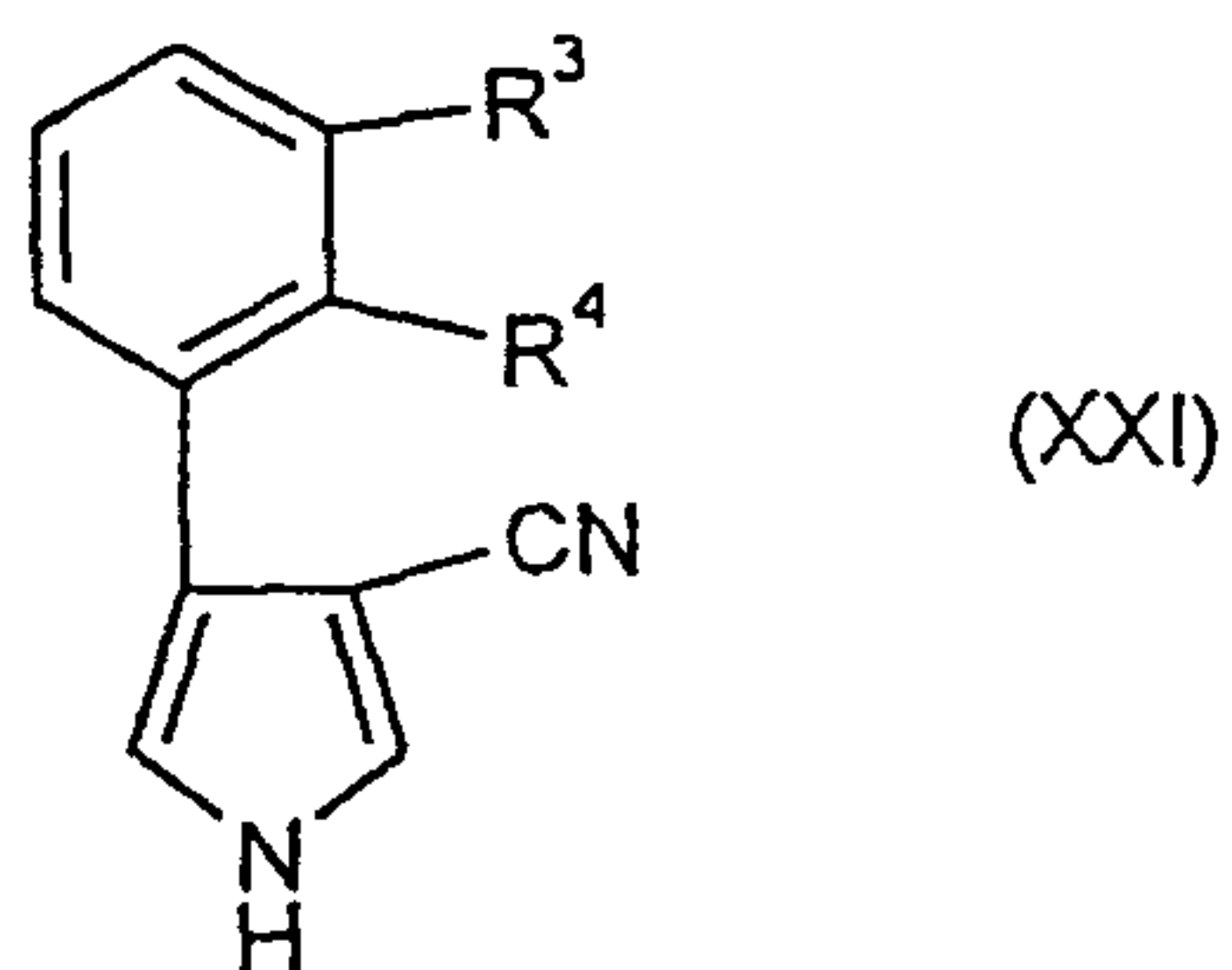

in which

R^3 and R^4 each represent chlorine or together represent a radical of the formula $-O-CF_2-O-$,

15

and/or

(21) the 1-[(6-chloro-3-pyridinyl)-methyl]-N-nitro-2-imidazolidineimine of the formula

20

Le A 32 322-Foreign Countries

- 9 -

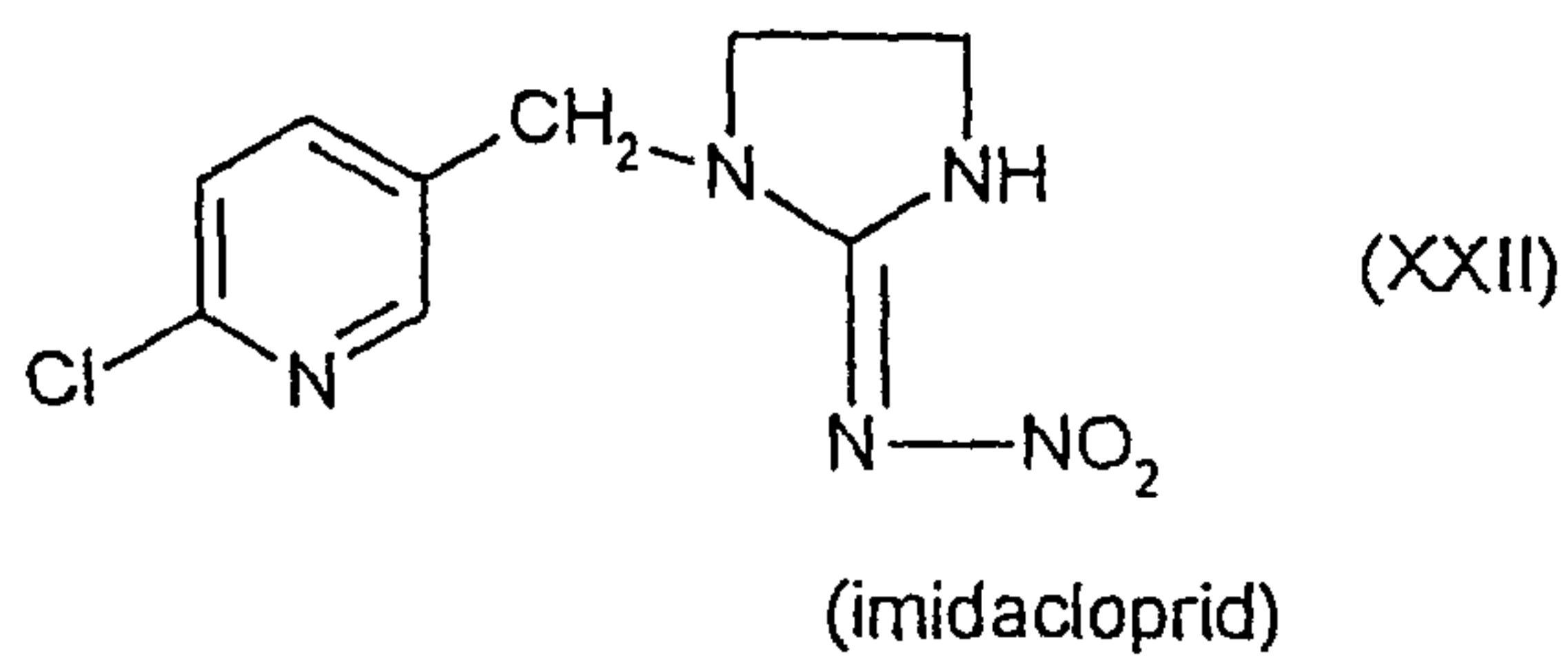

and/or

(22) the phenylurea derivative of the formula

5

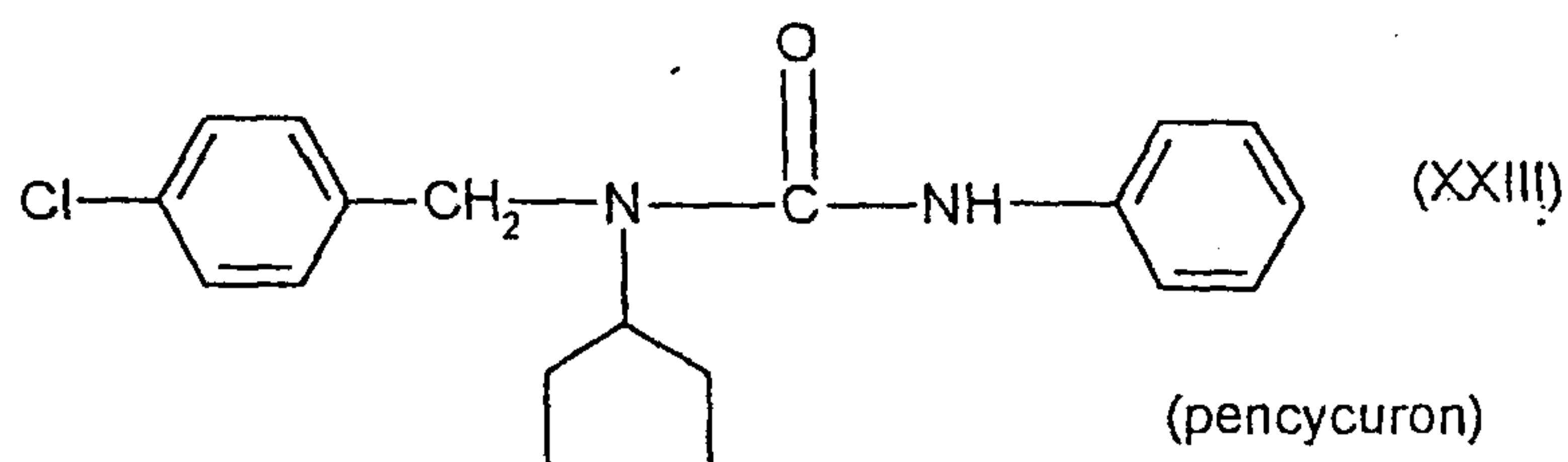

and/or

(23) the benzamide derivative of the formula

10

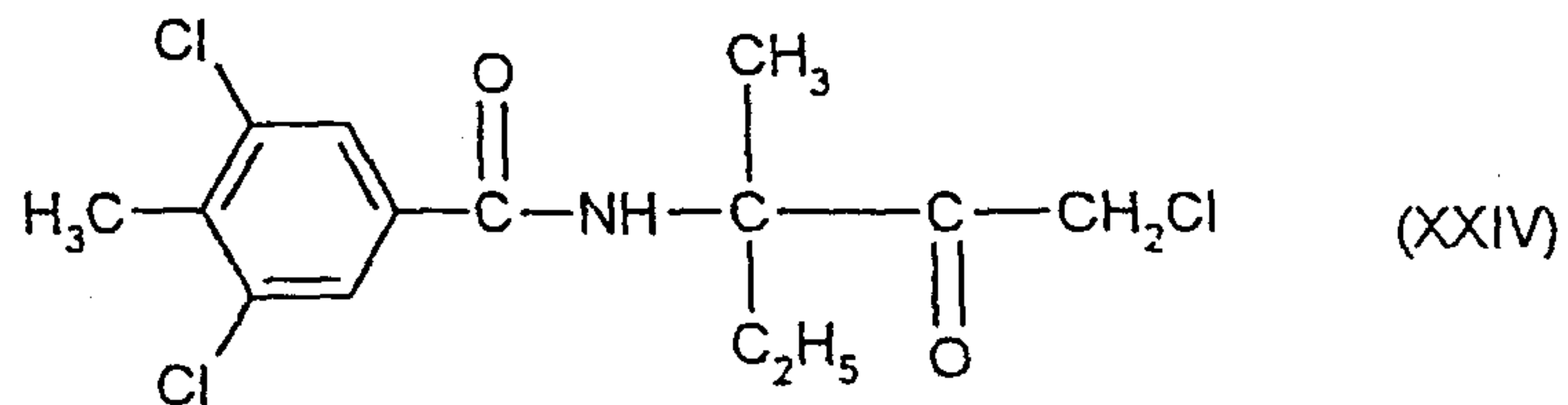

and/or

(24) a guanidine derivative of the formula

15

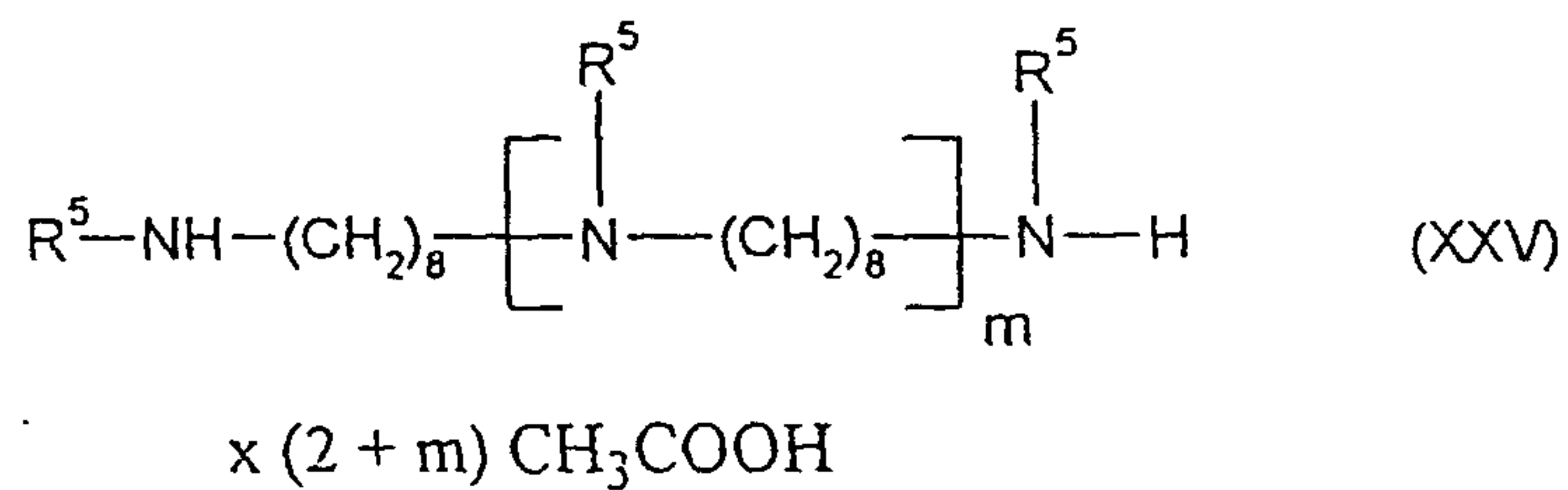

in which

20

Le A 32 322-Foreign Countries

- 10 -

m represents integers from 0 to 5

and

5 R^5 represents hydrogen (17 to 23 %) or the radical of the formula

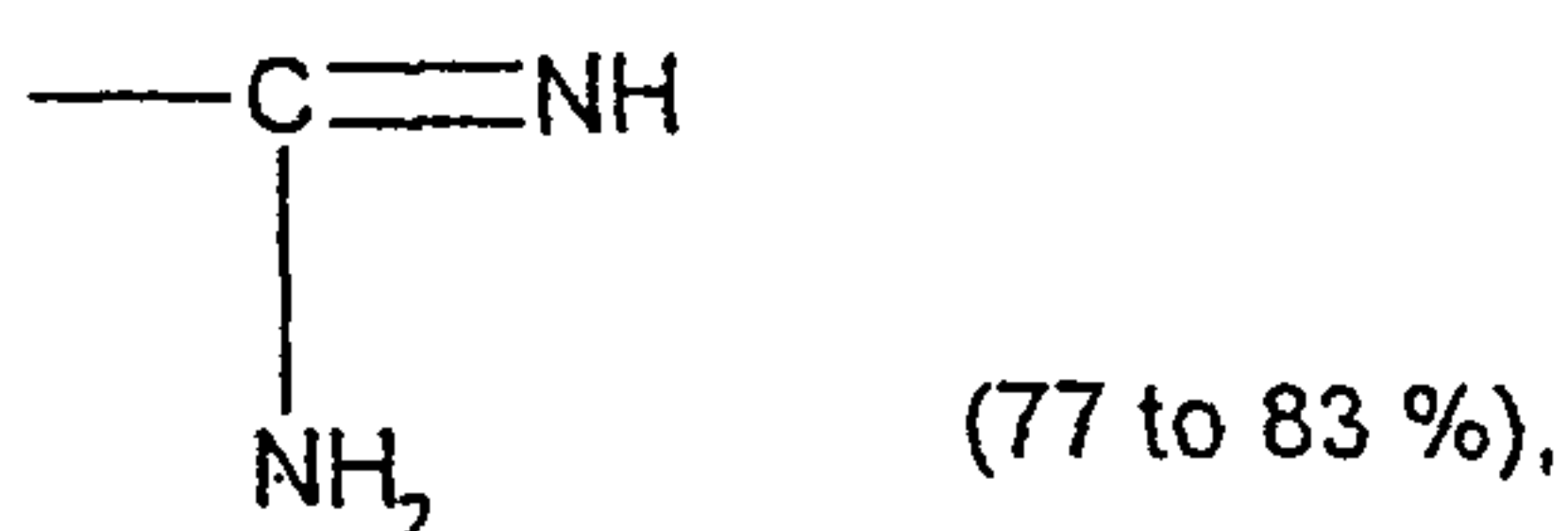

have very good fungicidal properties.

10

Surprisingly, the fungicidal activity of the active compound combinations according to the invention is considerably higher than the sum of the activities of the individual active compounds. Thus, an unforeseeable, true synergistic effect is present, and not just an addition of activities.

15

The 2-[2-(1-chlorocyclopropyl)-3-(2-chlorophenyl)-2-hydroxypropyl]-2,4-dihydro-[1,2,4]-triazole-3-thione of the formula (I) is known (cf. WO 96-16 048). The compound can be present in the „thiono,, form of the formula

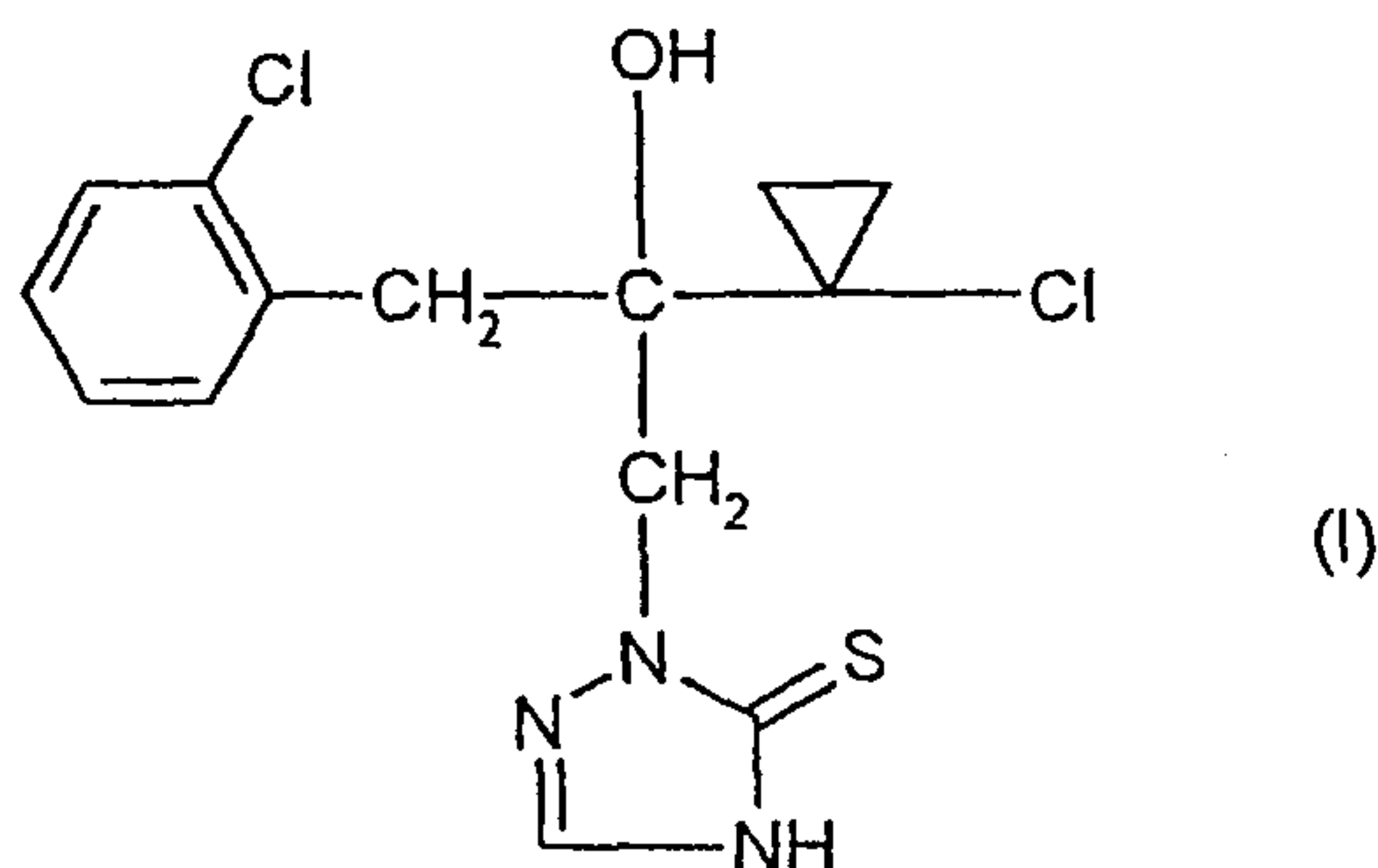

20

or in the tautomeric „mercapto,, form of the formula

Le A 32 322-Foreign Countries

- 11 -

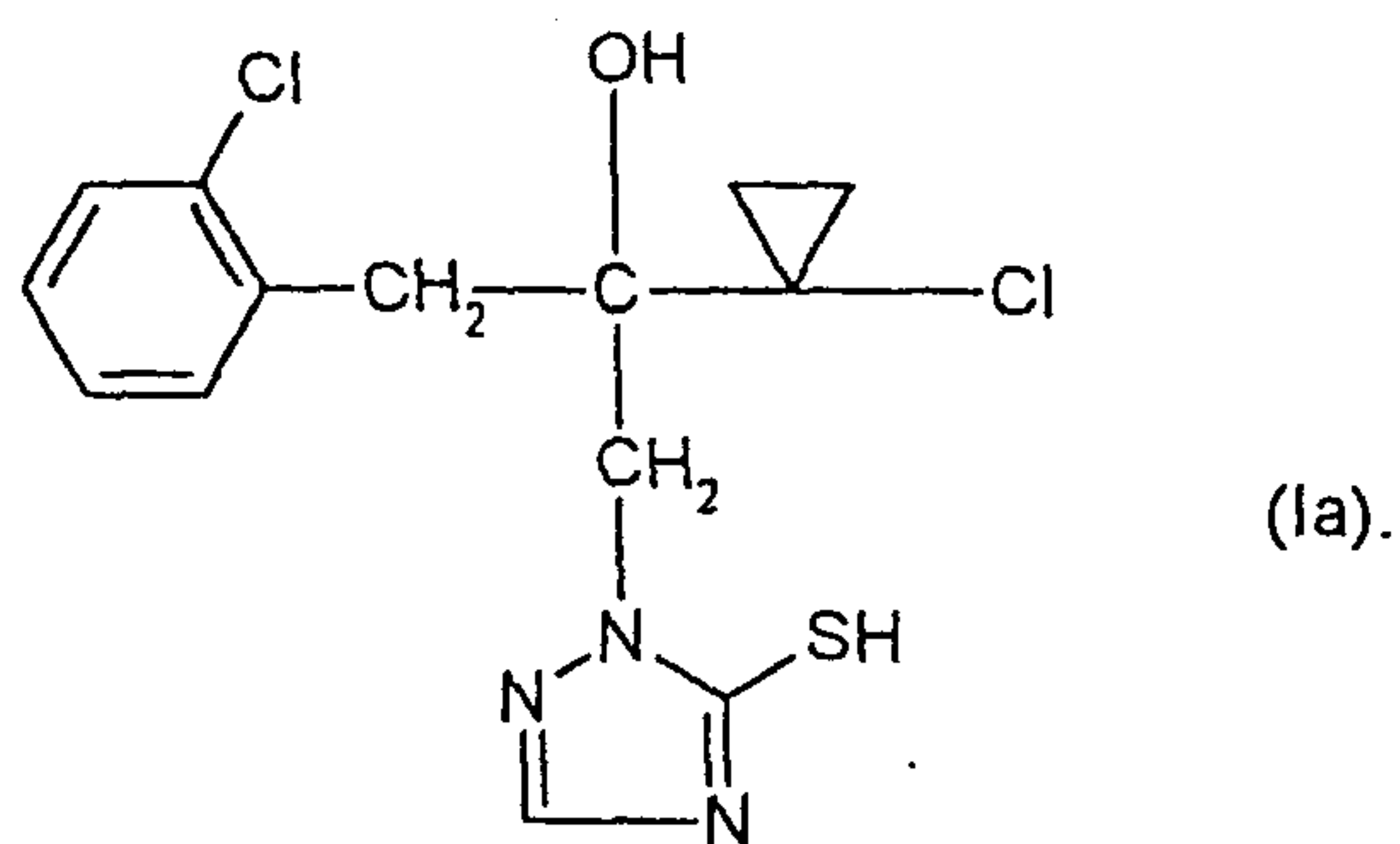

For simplicity's sake, only the „thiono,, form is given in each case.

5 The formula (II) includes the compounds

1-(4-chloro-phenoxy)-3,3-dimethyl-1-(1,2,4-triazol-1-yl)-butane-2-one of the formula

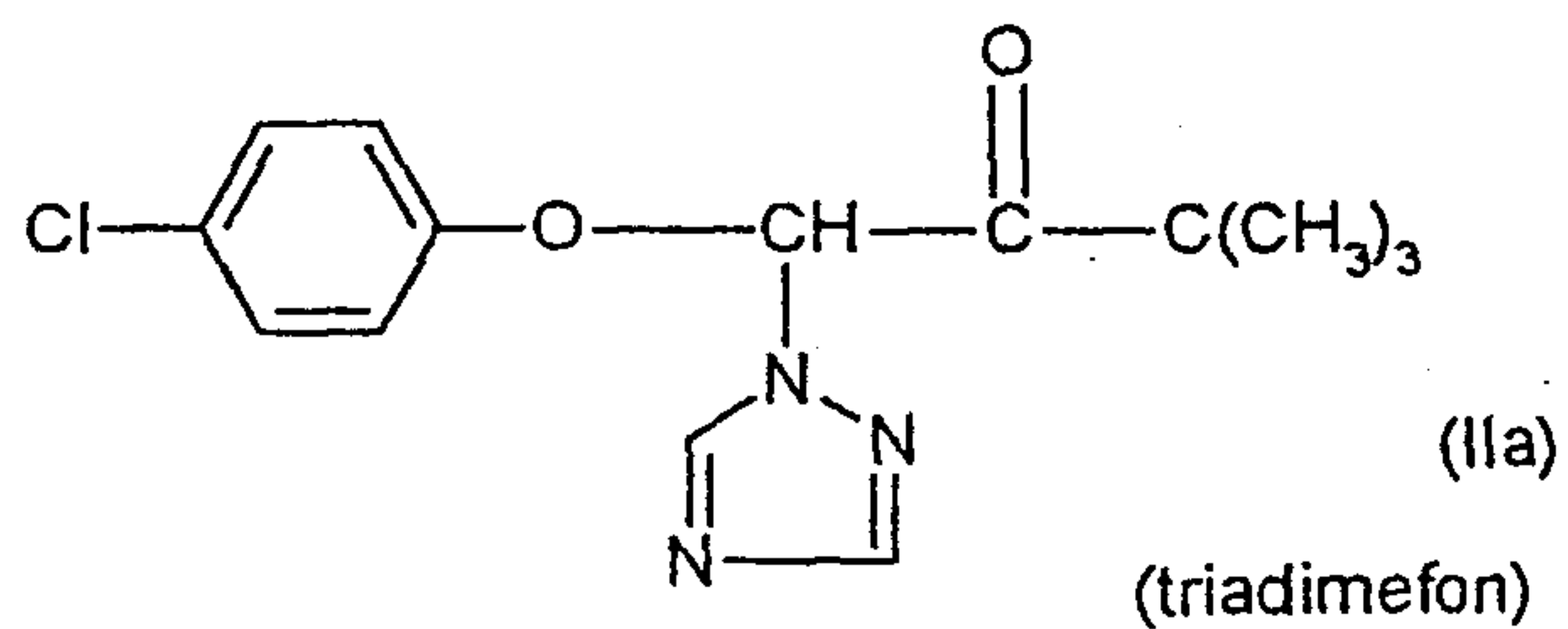

10

1-(4-chloro-phenoxy)-3,3-dimethyl-1-(1,2,4-triazol-1-yl)-butan-2-ol of the formula

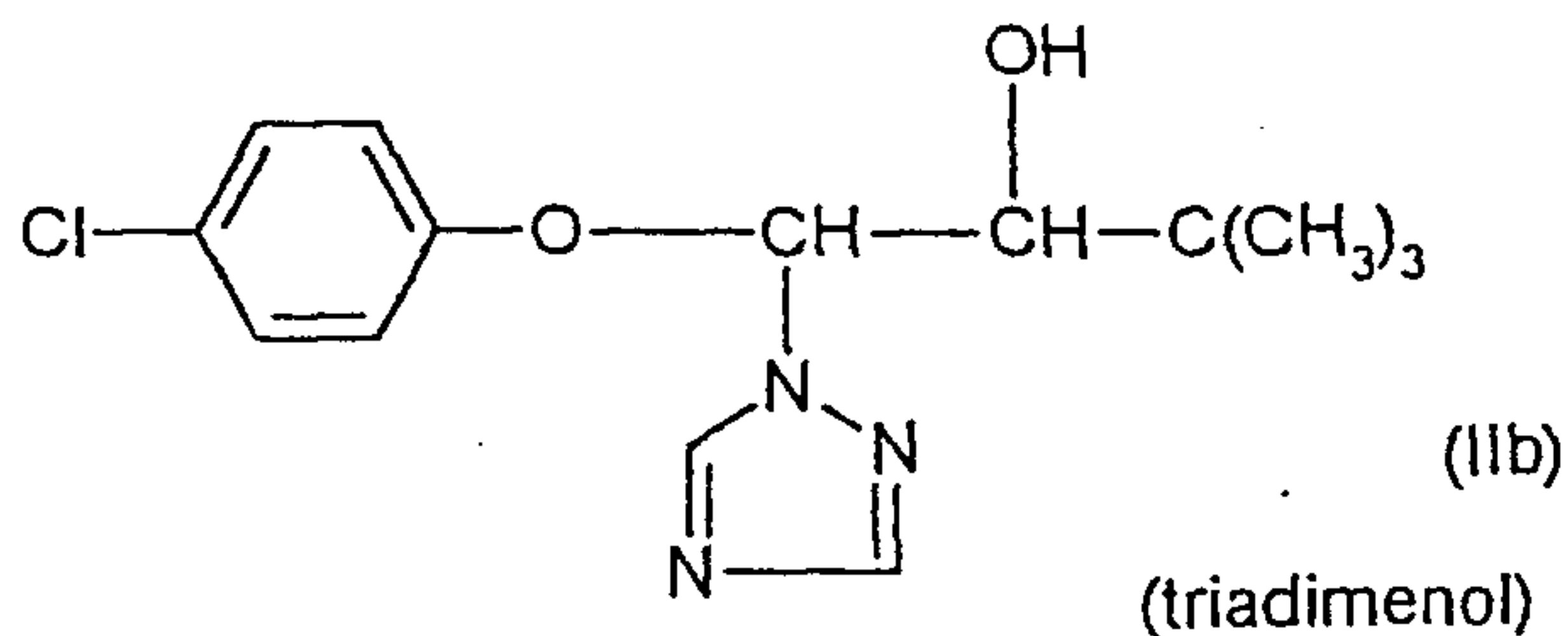

and

15

1-(4-phenyl-phenoxy)-3,3-dimethyl-1-(1,2,4-triazol-1-yl)-butan-2-ol of the formula

Le A 32 322-Foreign Countries

- 12 -

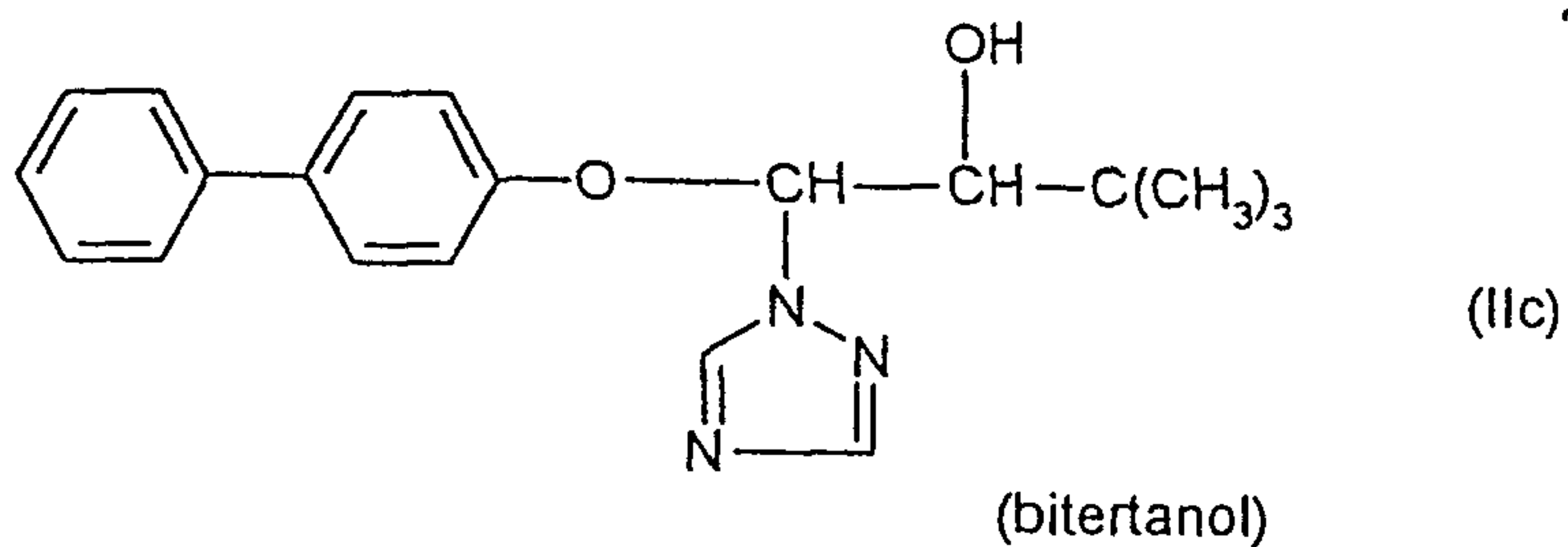

The formula (IV) includes the aniline derivatives of the formulae

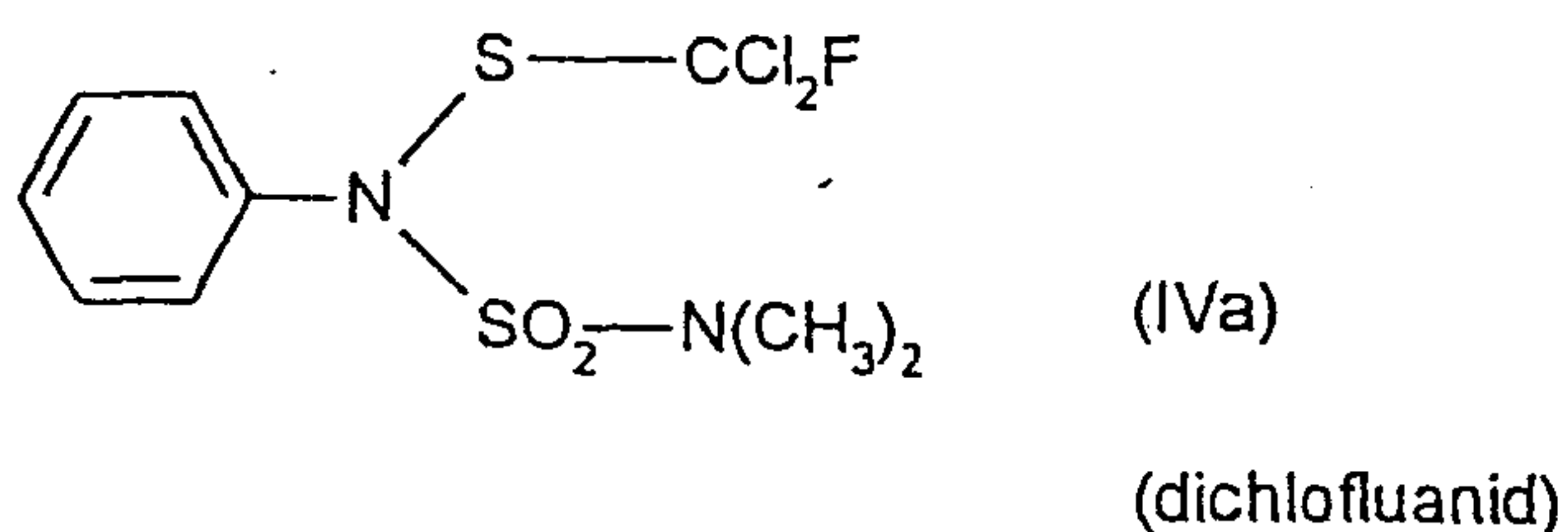

5

and

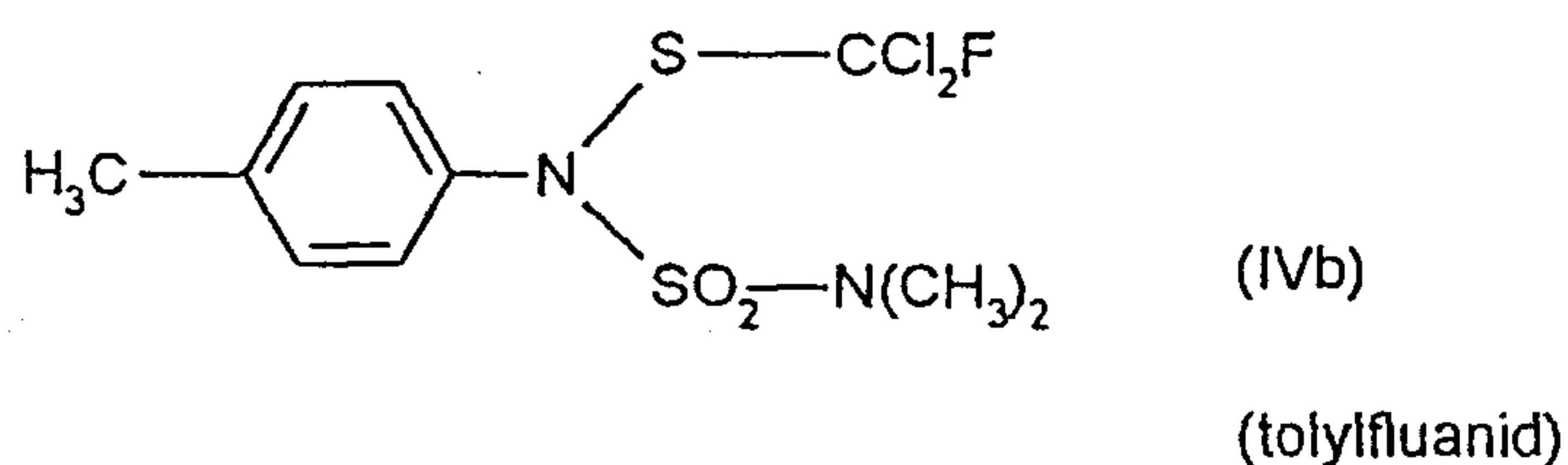

10 It is evident from the formula for the active compound of the formula (V) that the compound has three asymmetrically substituted carbon atoms. The product may therefore be present as a mixture of various isomers, or else in the form of a single component. Particular preference is given to the compounds

15 N-(R)-[1-(4-chloro-phenyl)-ethyl]-(1S)-2,2-dichloro-1-ethyl-3t-methyl-1r-cyclopropanecarboxamide of the formula

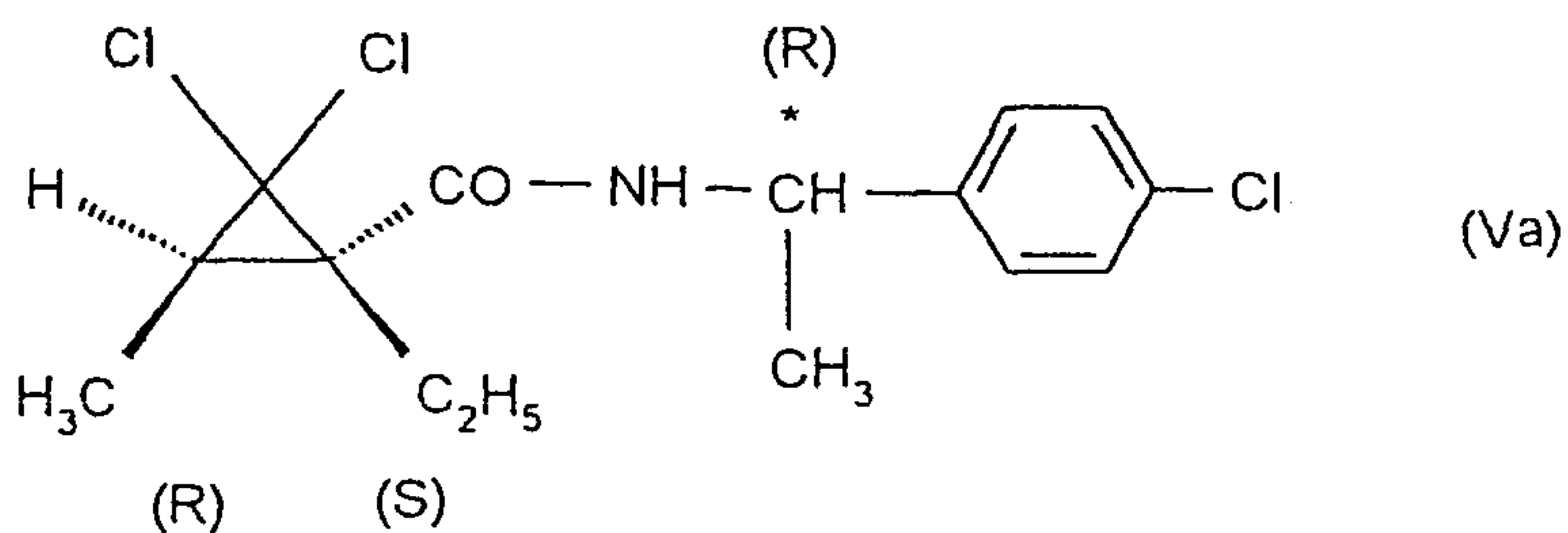

Le A 32 322-Foreign Countries

- 13 -

and

N-(R)-[1-(4-chloro-phenyl)-ethyl]-(1R)-2,2-dichloro-1-ethyl-3t-methyl-1r-cyclo-
propanecarboxamide of the formula

5

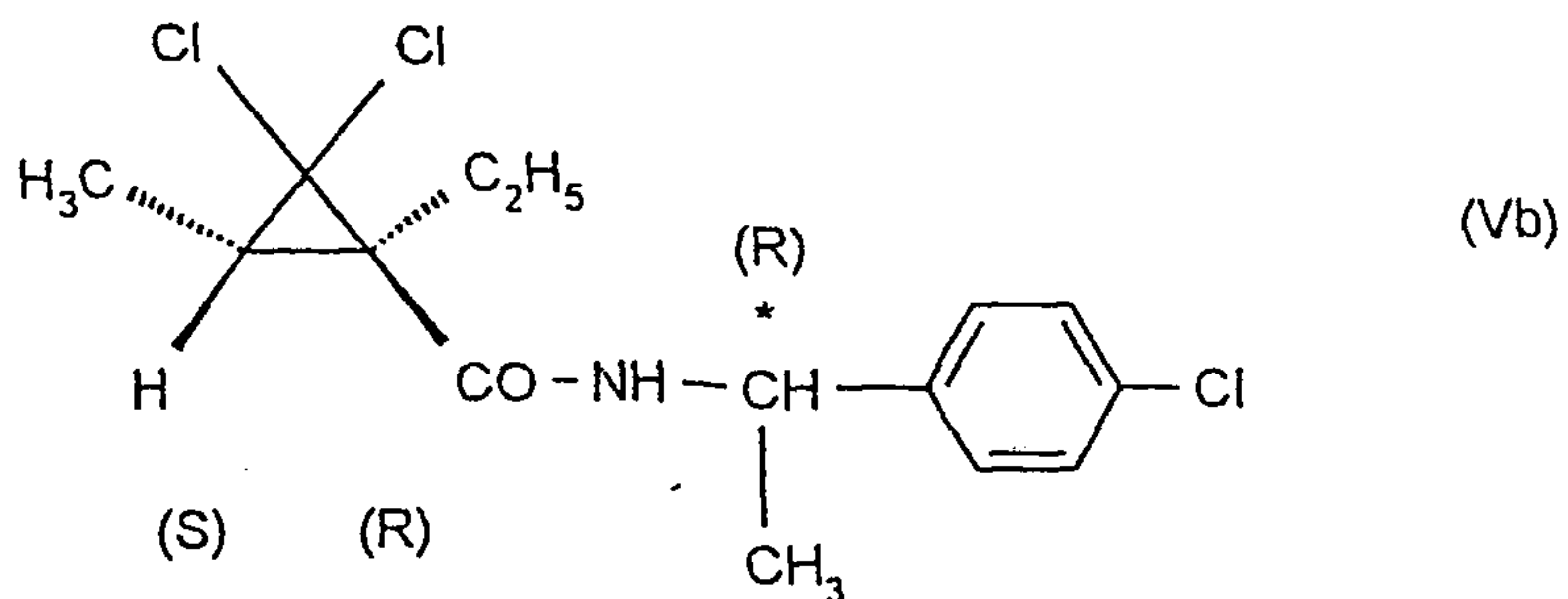

The formula (VII) includes the compounds

10 (VIIa) Me = Zn (zineb)

(VIIb) Me = Mn (maneb)

and

(VIIc) mixture of (VIIa) and (VIIb) (mancozeb).

15 The formula (XVI) includes the compounds

(XVIa) $R^2 = \text{CH}_3$ (pyrimethanil)

and

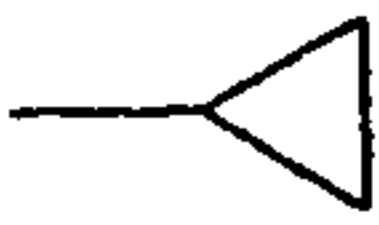
(XVIb) $R^2 =$  (cyprodinyl)

20

The formula (XXI) includes the compounds

4-(2,3-dichlorophenyl)-pyrrole-3-carbonitrile of the formula

Le A 32 322-Foreign Countries

- 14 -

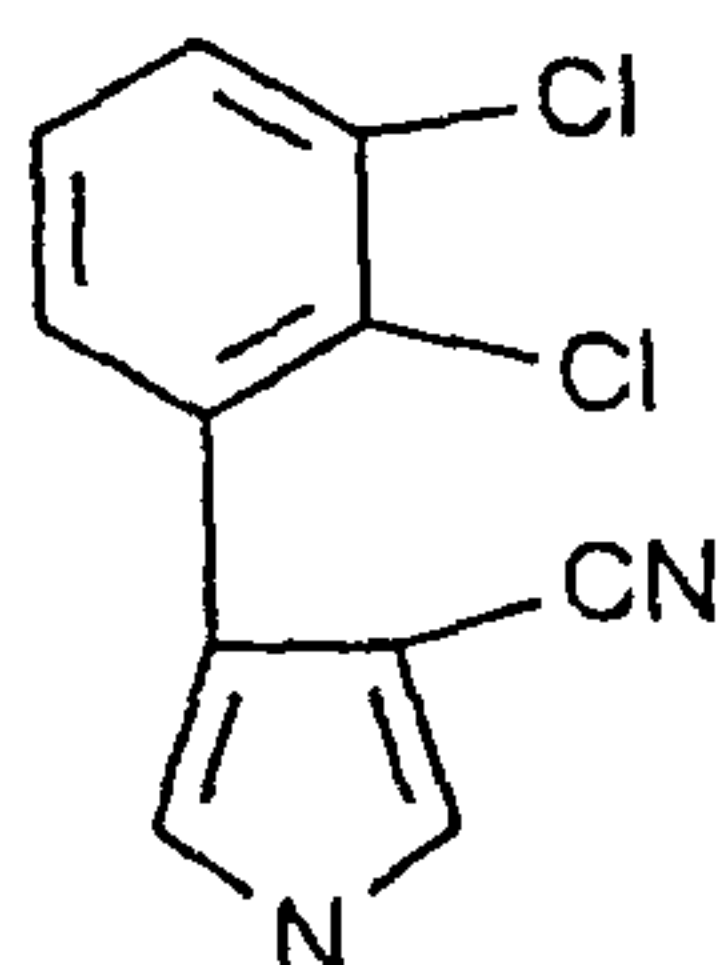

(XXIa)

(fenpiclonil)

and

4-(2,2-difluoro-1,3-benzodioxol-7-yl)-1H-pyrrole-3-carbonitrile of the formula

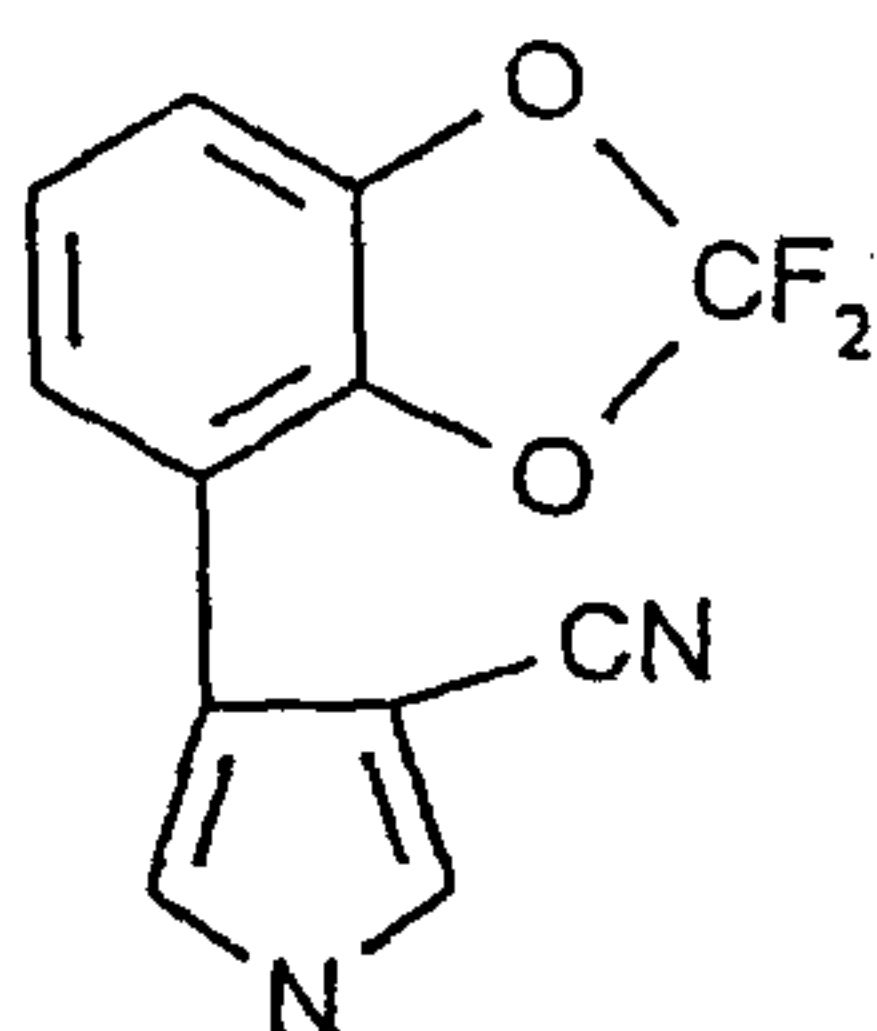

(XXIb)

(fludioxonil)

5

The guanidine derivative of the formula (XXV) is a mixture of substances of the common name guazatine.

10 The components which are present in the active compound combinations according to the invention in addition to the active compound of the formula (I) are also known. Specifically, the active compounds are described in the following publications:

(1) Compounds of the formula (II)

15 DE-A 2 201 063

DE-A 2 324 010

(2) Compound of the formula (III)

EP-A 0 040 345

20

(3) Compounds of the formula (IV)

Pesticide Manual, 9th Edition (1991), pages 249 and 827

(4) Compound of the formula (V) and individual isomers thereof

25

EP-A 0 341 475

Le A 32 322-Foreign Countries

- 15 -

- (5) Compound of the formula (VI)
Pesticide Manual, 9th Edition (1991), page 726
- 5 (6) Compounds of the formula (VII)
Pesticide Manual, 9th Edition (1991), pages 529, 531 and 866
- (7) Compound of the formula (VIII)
EP-A 0 339 418
- 10 (8) Compound of the formula (IX)
EP-A 0 472 996
- (9) Compound of the formula (X)
15 EP-A 0 313 512
- (10) Compound of the formula (XI)
EP-A 0 281 842
- 20 (11) Compound of the formula (XII)
EP-A 0 382 375
- (12) Compound of the formula (XIII)
EP-A 0 515 901
- 25 (13) Compound of the formula (XIV)
EP-A 196 02 095
- (14) Compound of the formula (XV)
30 US-A 3 903 090

Le A 32 322-Foreign Countries

- 16 -

- (15) Compounds of the formula (XVI)
EP-A 0 270 111
EP-A 0 310 550
- 5 (16) Compound of the formula (XVII)
Pesticide Manual, 9th Edition (1991), page 159
- (17) Compound of the formula (XVIII)
EP-A 0 219 756
- 10 (18) Compound of the formula (XIX)
Pesticide Manual, 9th Edition (1991), page 431
- (19) Compound of the formula (XX)
15 Pesticide Manual, 9th Edition (1991), page 443
- (20) Compounds of the formula (XXI)
EP-A 0 236 272
EP-A 0 206 999
- 20 (21) Compound of the formula (XXII)
Pesticide Manual, 9th Edition (1991), page 491
- (22) Compound of the formula (XXIII)
25 DE-A 2 732 257
- (23) Compound of the formula (XXIV)
EP-A 0 600 629
- 30 (24) Substance of the formula (XXV)
Pesticide Manual, 9th Edition (1991), page 461

Le A 32 322-Foreign Countries

- 17 -

In addition to the active compound of the formula (I), the active compound combinations according to the invention comprise at least one active compound of the compounds of groups (1) to (24). Additionally, they may comprise further fungicidally active components.

5

The synergistic effect is particularly pronounced when the active compounds in the active compound combinations according to the invention are present in certain weight ratios. However, the weight ratios of the active compounds in the active compound combinations can be varied within a relatively wide range. In general,

10

0.1 to 20 parts by weight, preferably 0.2 to 10 parts by weight, of active compound of group (1),

15

0.1 to 20 parts by weight, preferably 0.2 to 10 parts by weight, of active compound of group (2),

20

0.2 to 150 parts by weight, preferably 1 to 100 parts by weight, of active compound of group (3),

0.1 to 10 parts by weight, preferably 0.2 to 5 parts by weight, of active compound of group (4),

1 to 50 parts by weight, preferably 5 to 20 parts by weight, of active compound of group (5),

25

1 to 50 parts by weight, preferably 2 to 20 parts by weight, of active compound of group (6),

30

0.1 to 50 parts by weight, preferably 1 to 30 parts by weight, of active compound of group (7),

0.2 to 50 parts by weight, preferably 1 to 20 parts by weight, of active compound of group (8),

Le A 32 322-Foreign Countries

- 18 -

0.02 to 50 parts by weight, preferably 0.2 to 10 parts by weight, of active compound of group (9),

5 0.1 to 50 parts by weight, preferably 0.2 to 20 parts by weight, of active compound of group (10),

0.1 to 50 parts by weight, preferably 0.2 to 20 parts by weight, of active compound of group (11),

10

0.1 to 50 parts by weight, preferably 0.2 to 20 parts by weight, of active compound of group (12),

15 0.1 to 50 parts by weight, preferably 0.2 to 20 parts by weight, of active compound of group (13),

0.1 to 50 parts by weight, preferably 1 to 30 parts by weight, of active compound of group (14),

20 0.1 to 50 parts by weight, preferably 0.2 to 20 parts by weight, of active compound of group (15),

0.1 to 50 parts by weight, preferably 2 to 20 parts by weight, of active compound of group (16),

25

1 to 20 parts by weight, preferably 2 to 10 parts by weight, of active compound of group (17),

30 1 to 50 parts by weight, preferably 2 to 20 parts by weight, of active compound of group (18),

1 to 50 parts by weight, preferably 2 to 20 parts by weight, of active compound of group (19),

Le A 32 322-Foreign Countries

- 19 -

0.1 to 10 parts by weight, preferably 0.2 to 5 parts by weight, of active compound of group (20),

5 0.05 to 20 parts by weight, preferably 0.1 to 10 parts by weight, of active compound of group (21),

0.1 to 10 parts by weight, preferably 0.2 to 5 parts by weight, of active compound of group (22),

10

0.1 to 10 parts by weight, preferably 0.2 to 5 parts by weight, of active compound of group (23),

and/or

15

0.1 to 10 parts by weight, preferably 0.2 to 5 parts by weight, of active compound of group (24)

are present per part by weight of active compound of the formula (I).

20

The active compound combinations according to the invention have very good fungicidal properties and can be employed for controlling phytopathogenic fungi, such as Plasmodiophoromycetes, Oomycetes, Chytridiomycetes, Zygomycetes, Ascomycetes, Basidiomycetes, Deuteromycetes, etc.

25

The active compound combinations according to the invention are particularly suitable for controlling cereal diseases, such as Erysiphe, Puccinia and Fusarium, and for controlling diseases encountered in viticulture, such as Uncinula, Plasmopara and Botrytis, and furthermore in dicotyledonous crops for controlling powdery and
30 downy mildew fungi and causative organisms of leaf spot.

The fact that the active compound combinations are well tolerated by plants at the concentrations required for controlling plant diseases permits the treatment of above-

Le A 32 322-Foreign Countries

- 20 -

ground parts of plants, of propagation stock and seeds, and of the soil. The active compound combinations according to the invention can be employed for foliar application or else as seed dressings.

- 5 The active compound combinations according to the invention can be converted to the customary formulations, such as solutions, emulsions, suspensions, powders, foams, pastes, granules, aerosols and microencapsulations in polymeric substances and in coating compositions for seeds, and ULV formulations.
- 10 These formulations are produced in a known manner, for example by mixing the active compounds or active compound combinations with extenders, that is liquid solvents, liquefied gases under pressure, and/or solid carriers, optionally with the use of surfactants, that is emulsifiers and/or dispersants, and/or foam formers. If the extender used is water, it is also possible to use, for example, organic solvents as
- 15 auxiliary solvents. Essentially, suitable liquid solvents include: aromatics such as xylene, toluene or alkylnaphthalenes, chlorinated aromatics or chlorinated aliphatic hydrocarbons such as chlorobenzenes, chloroethylenes or methylene chloride, aliphatic hydrocarbons such as cyclohexane or paraffins, for example petroleum fractions, alcohols such as butanol or glycol and their ethers and esters, ketones such as
- 20 acetone, methyl ethyl ketone, methyl isobutyl ketone or cyclohexanone, strongly polar solvents such as dimethylformamide and dimethyl sulphoxide, or else water. Liquefied gaseous extenders or carriers are to be understood as meaning liquids which are gaseous at ambient temperature and under atmospheric pressure, for example aerosol propellants such as butane, propane, nitrogen and carbon dioxide. Suitable solid
- 25 carriers are: for example ground natural minerals such as kaolins, clays, talc, chalk, quartz, attapulgite, montmorillonite or diatomaceous earth, and ground synthetic minerals such as finely divided silica, alumina and silicates. Suitable solid carriers for granules are: for example crushed and fractionated natural rocks such as calcite, marble, pumice, sepiolite and dolomite, or else synthetic granules of inorganic and
- 30 organic meals, and granules of organic material such as sawdust, coconut shells, maize cobs and tobacco stalks. Suitable emulsifiers and/or foam formers are: for example nonionic and anionic emulsifiers, such as polyoxyethylene fatty acid esters, polyoxyethylene fatty alcohol ethers, for example alkylaryl polyglycol ethers, alkyl-

Le A 32 322-Foreign Countries

- 21 -

sulphonates, alkyl sulphates, arylsulphonates, or else protein hydrolysates. Suitable dispersants are: for example lignin-sulphite waste liquors and methylcellulose.

5 Tackifiers such as carboxymethylcellulose and natural and synthetic polymers in the form of powders, granules or latices, such as gum arabic, polyvinyl alcohol and polyvinyl acetate, or else natural phospholipids such as cephalins and lecithins and synthetic phospholipids can be used in the formulations. Other additives can be mineral and vegetable oils.

10 It is possible to use colorants such as inorganic pigments, for example iron oxide, titanium oxide and prussian blue, and organic dyestuffs such as alizarin dyestuffs, azo dyestuffs and metal phthalocyanine dyestuffs, and trace nutrients such as salts of iron, manganese, boron, copper, cobalt, molybdenum and zinc.

15 The formulations generally comprise between 0.1 and 95% by weight of active compounds, preferably between 0.5 and 90%.

In the formulations, the active compound combinations according to the invention can be present as a mixture with other known active compounds such as fungicides,
20 insecticides, acaricides and herbicides, and as mixtures with fertilizers or plant growth regulators.

The active compound combinations can be used as such, in the form of their formulations or as the use forms prepared therefrom, such as ready-to-use solutions,
25 emulsifiable concentrates, emulsions, suspensions, wettable powders, soluble powders and granules. They are used in the customary manner, for example by watering, spraying, atomizing, scattering, spreading, and as a powder for dry seed treatment, a solution for seed treatment, a water-soluble powder for seed treatment, a water-soluble powder for slurry treatment, or by encrusting.

30

When using the active compound combinations according to the invention, the application rates can be varied within a relatively wide range, depending on the kind of application. In the treatment of parts of plants, the application rates of the active

Le A 32 322-Foreign Countries

- 22 -

compound combination are generally between 0.1 and 10,000 g/ha, preferably between 10 and 1000 g/ha. In the treatment of seeds, the application rates of the active compound combination are generally between 0.001 and 50 g per kilogram of seed, preferably between 0.01 and 10 g per kilogram of seed. In the treatment of the soil, the application rates of the active compound combination are generally between 0.1 and 10,000 g/ha, preferably between 1 and 5000 g/ha.

The good fungicidal activity of the active compound combinations according to the invention is evident from the examples below. While the individual active compounds exhibit weaknesses with regard to the fungicidal activity, the combinations have an activity which exceeds a simple addition of activities.

A synergistic effect of fungicides is always present when the fungicidal activity of the active compound combinations exceeds the total of the activities of the active compounds when applied individually.

The expected activity for a given combination of two active compounds can be calculated as follows (cf. Colby, S.R., "Calculating Synergistic and Antagonistic Responses of Herbicide Combinations", Weeds 15, (1967), 20-22):

20

If

X is the efficacy when applying active compound A at an application rate of \underline{m} g/ha,

25

Y is the efficacy when applying active compound B at an application rate of \underline{n} g/ha and

E is the efficacy when applying the active compounds A and B at an application rate of \underline{m} and \underline{n} g/ha,

30

then

Le A 32 322-Foreign Countries

- 23 -

$$E = X + Y - \frac{X \cdot Y}{100}$$

The efficacy is calculated in %. 0% is an efficacy which corresponds to that of the control, whereas an efficacy of 100% means that no infection is observed.

5

If the actual fungicidal activity exceeds the calculated value, then the activity of the combination is superadditive, i.e. a synergistic effect exists. In this case, the efficacy which was actually observed must be greater than the value for the expected efficacy (E) calculated from the abovementioned formula.

10

The examples that follow illustrate the invention.

Le A 32 322-Foreign Countries

- 24 -

Example 1

Sphaerotheca test (cucumber) / protective

- 5 Solvent: 47 parts by weight of acetone
 Emulsifier: 3 parts by weight of alkylaryl polyglycol ether

10 To produce a suitable preparation of active compound, 1 part by weight of active compound or active compound combination is mixed with the stated amounts of solvent and emulsifier, and the concentrate is diluted with water to the desired concentration, or a commercial formulation of active compound or active compound combination is diluted with water to the desired concentration.

15 To test for protective activity, young plants are sprayed with the active compound preparation at the stated application rate. After the spray coating has dried on, the plants are inoculated with an aqueous spore suspension of *Sphaerotheca fuliginea*. The plants are then placed in a greenhouse at about 23°C and a relative atmospheric humidity of about 70%.

20 Evaluation is carried out 10 days after the inoculation. 0% means an efficacy which corresponds to that of the control, whereas an efficacy of 100% means that no infection is observed.

Active compounds, application rates and test results are shown in the table below.

Le A 32 322-Foreign Countries

- 25 -

Table 1

Sphaerotheca test (cucumber) / protective

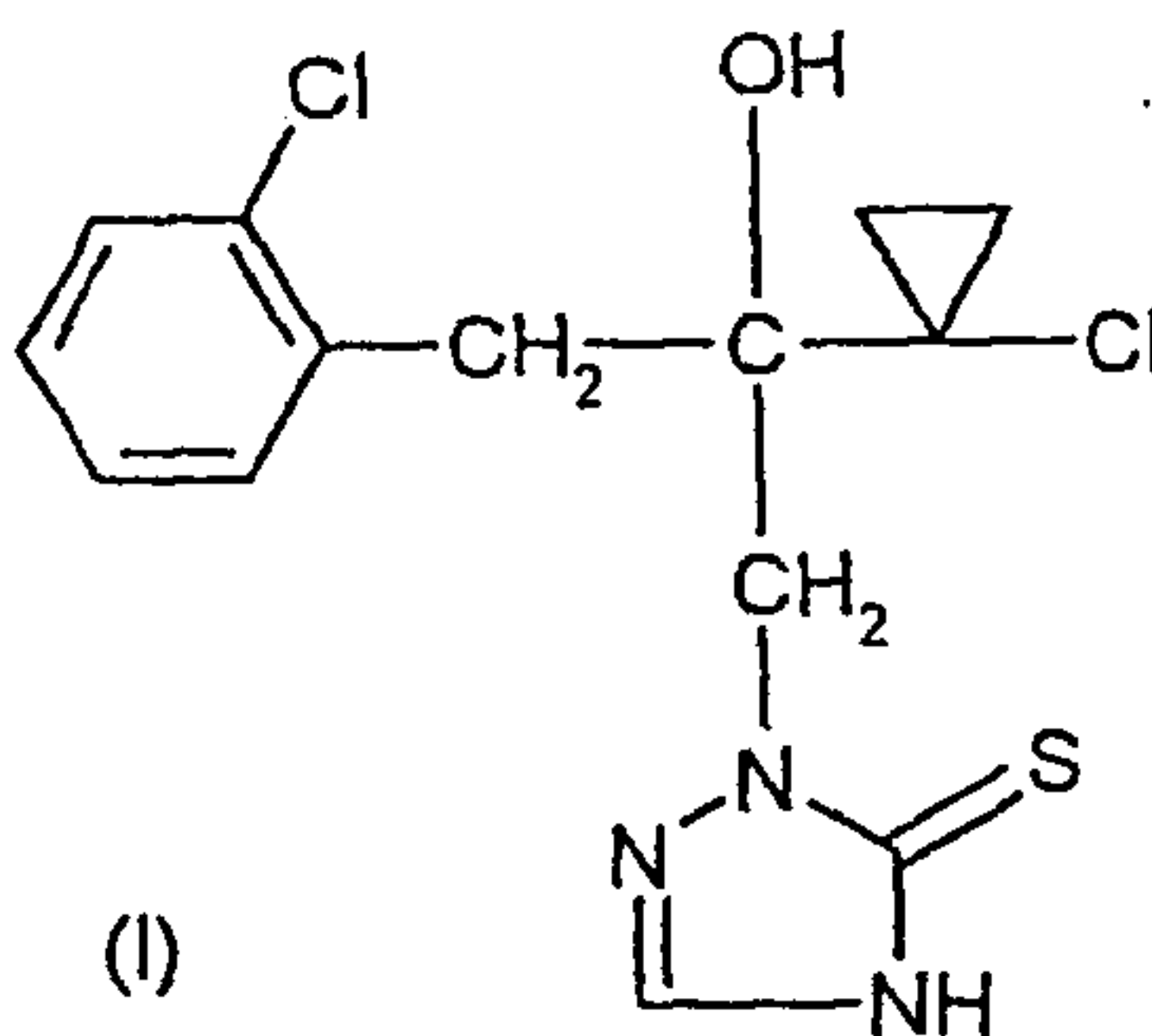
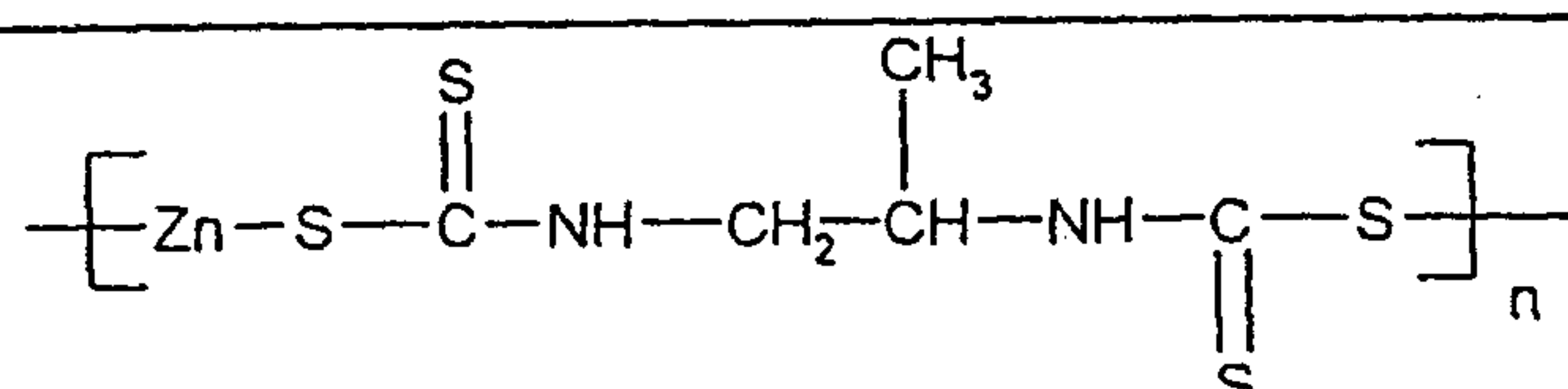
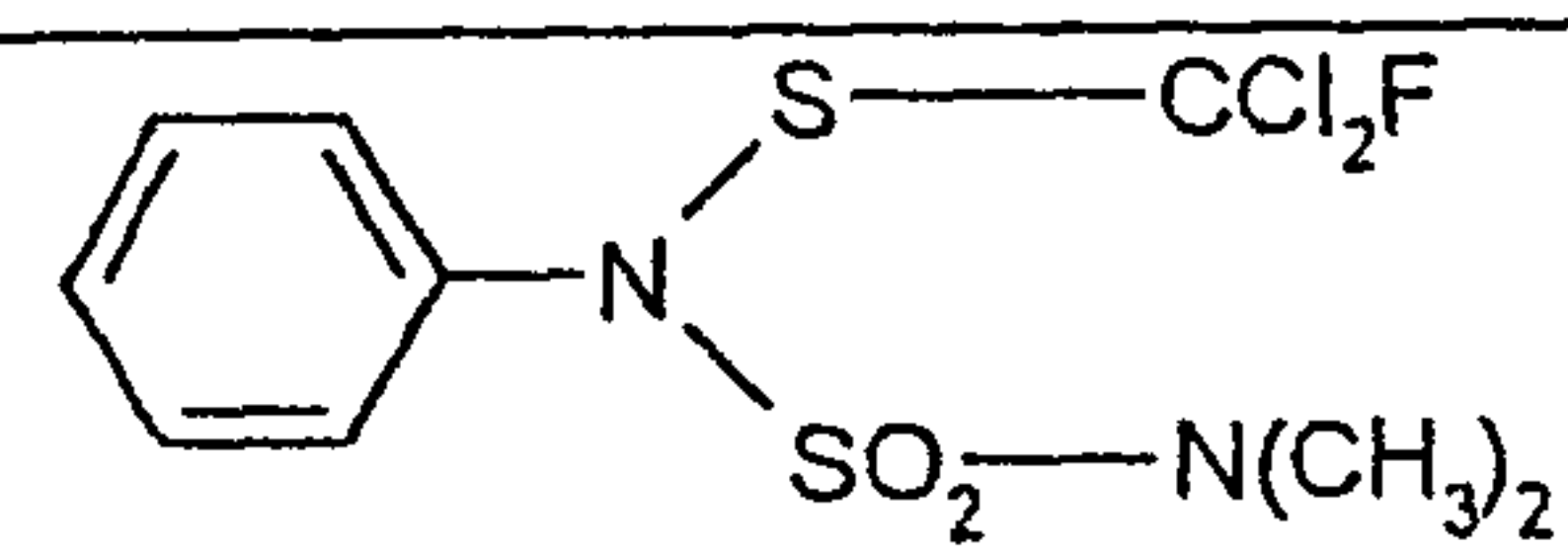
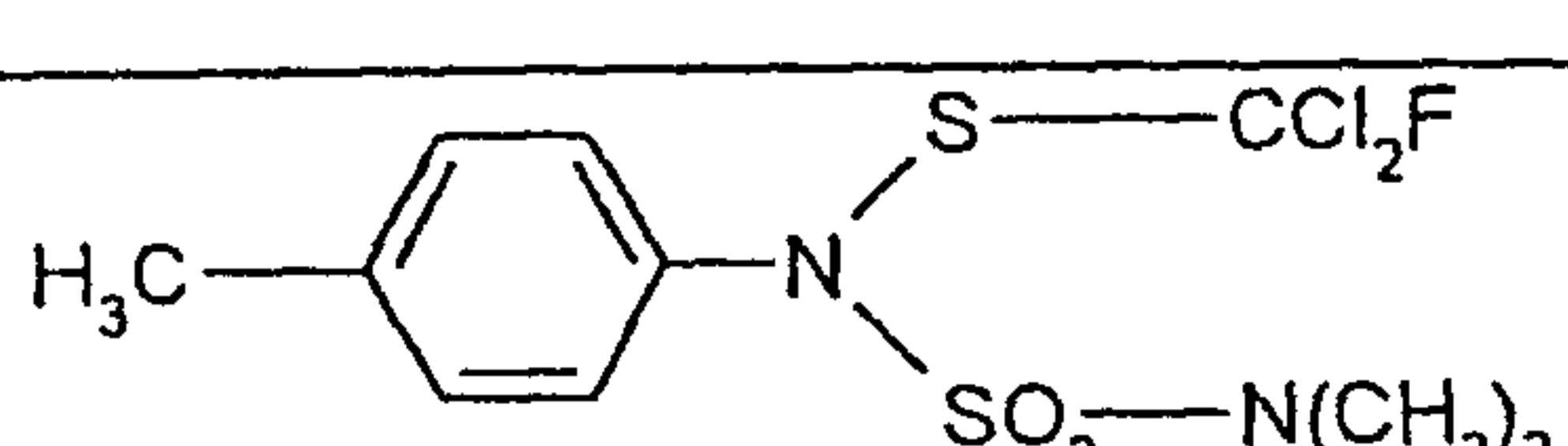
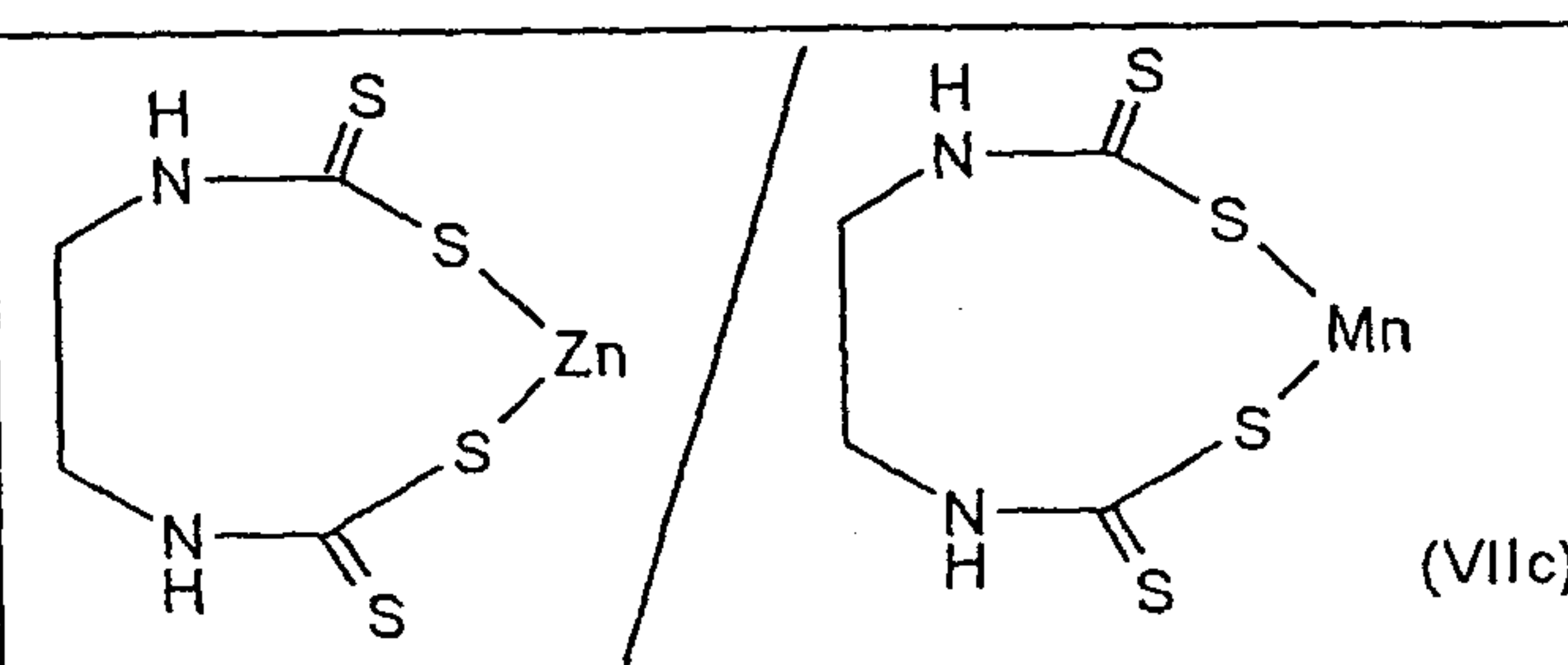
Active compound	Active compound application rate in g/ha	Efficacy in %
<p><u>Known:</u></p>  <p>(I)</p>	<p>2.5</p> <p>0.5</p>	<p>21</p> <p>0</p>
 <p>(VI)</p>	25	0
 <p>(IVa)</p>	25	0
 <p>(IVb)</p>	25	0
 <p>(VIIc)</p>	25	0

Le A 32 322-Foreign Countries

- 26 -

Table 1 (continued)

Sphaerotheca test (cucumber) / protective

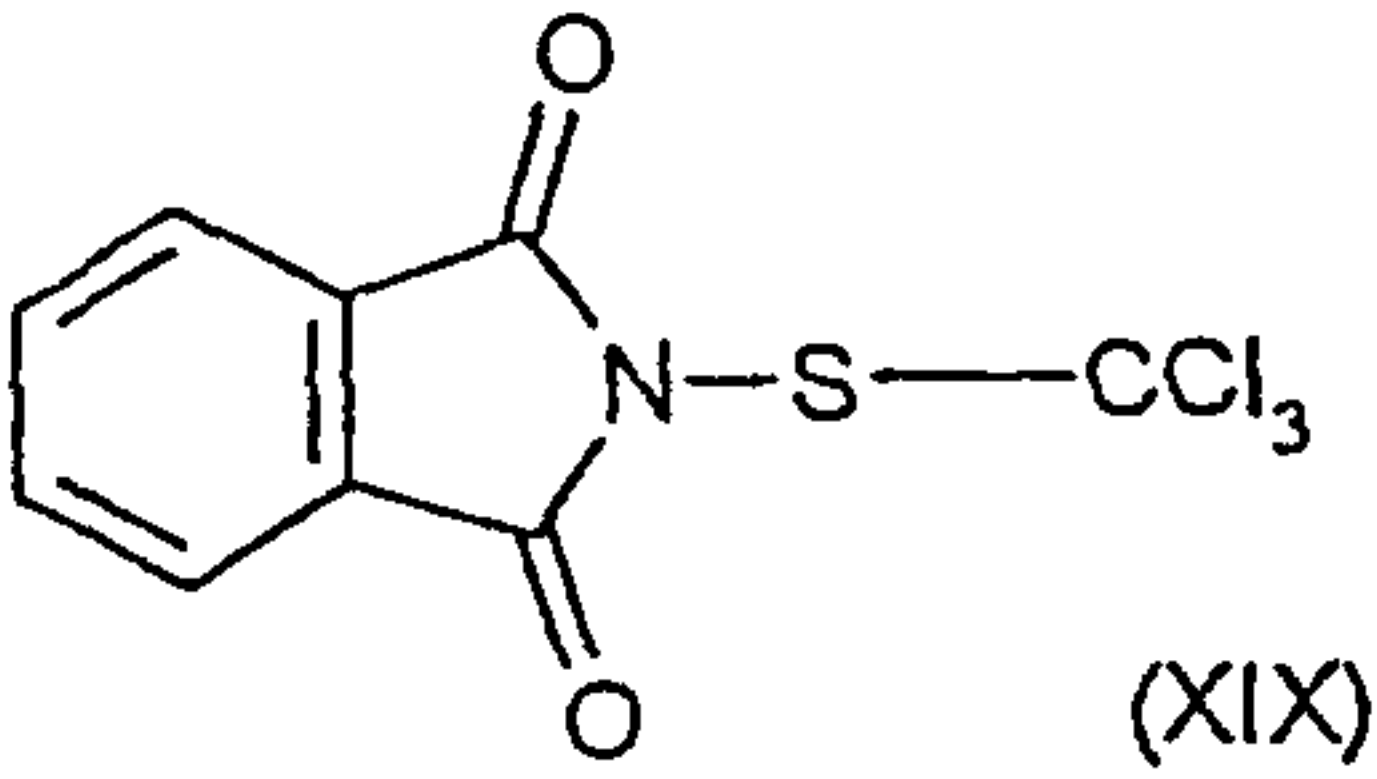
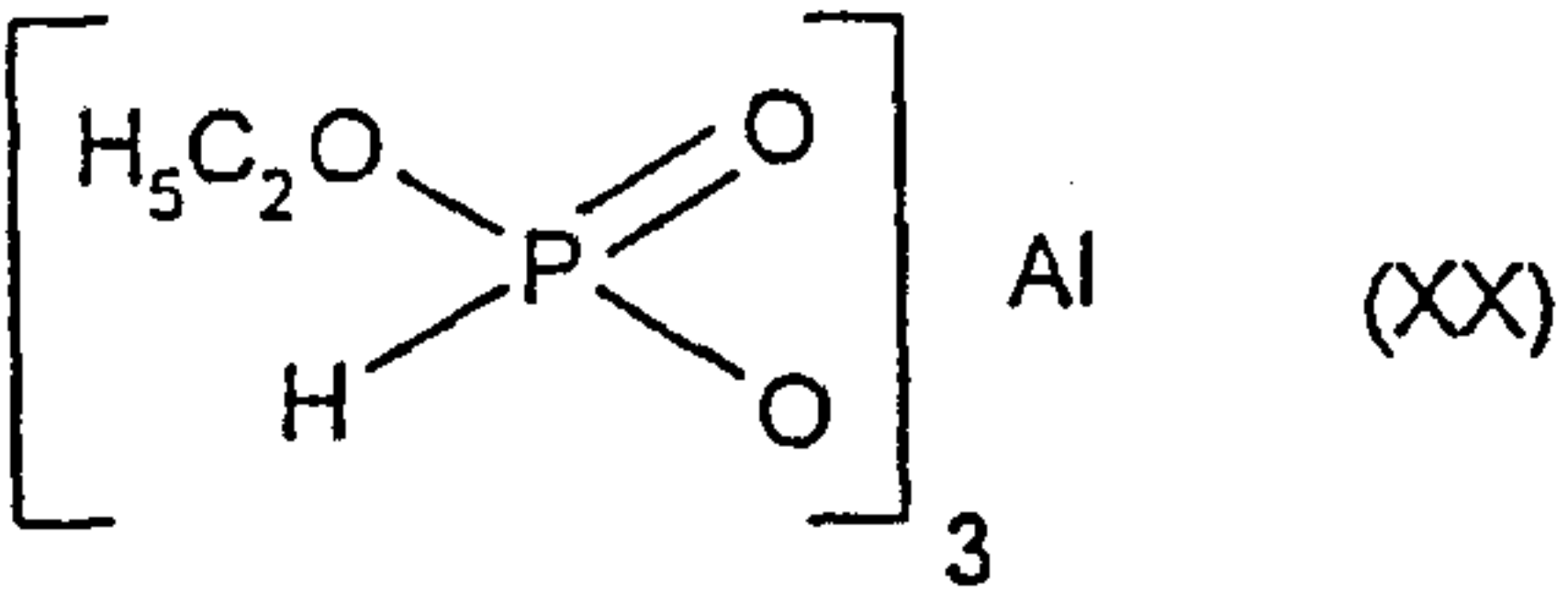
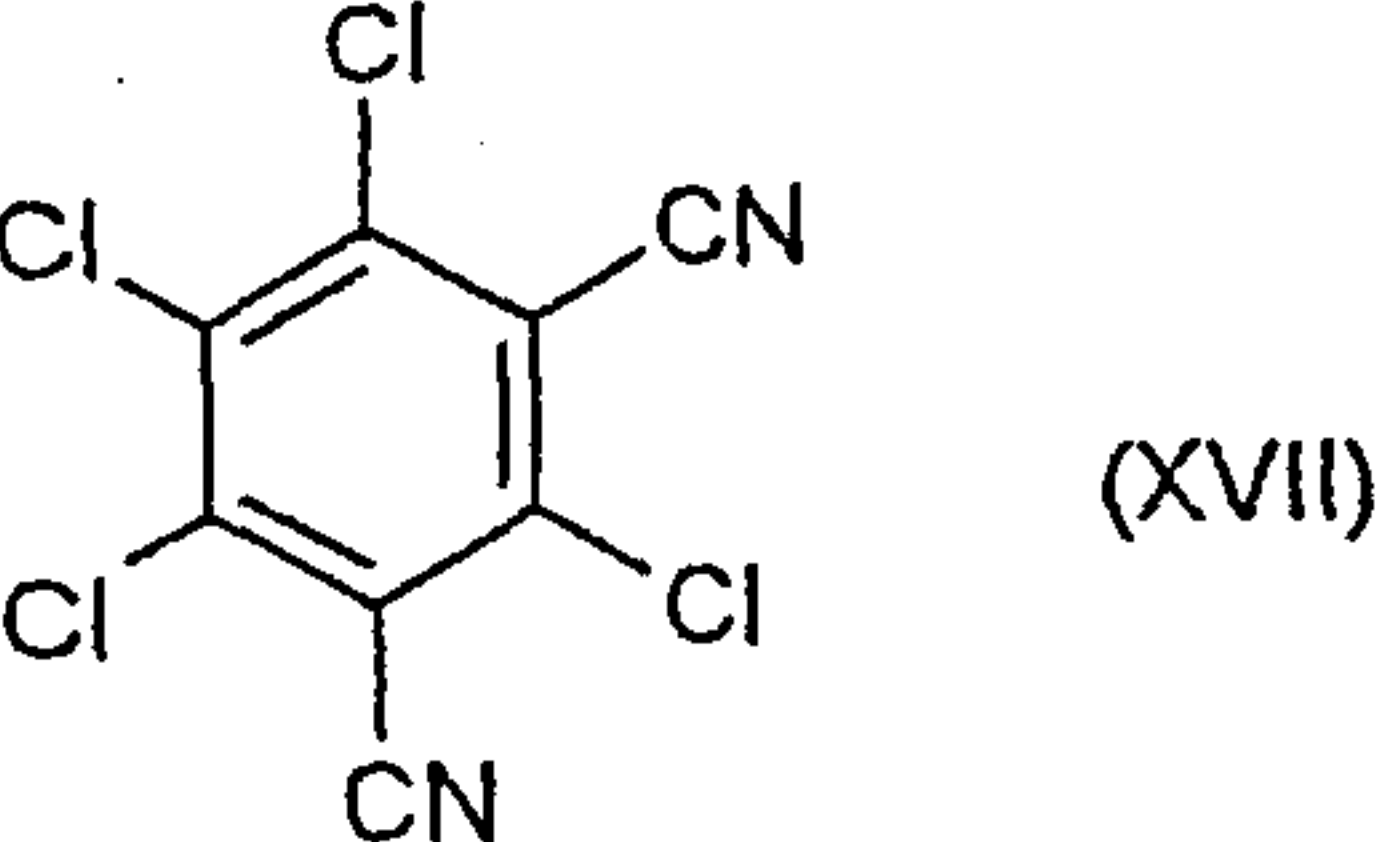
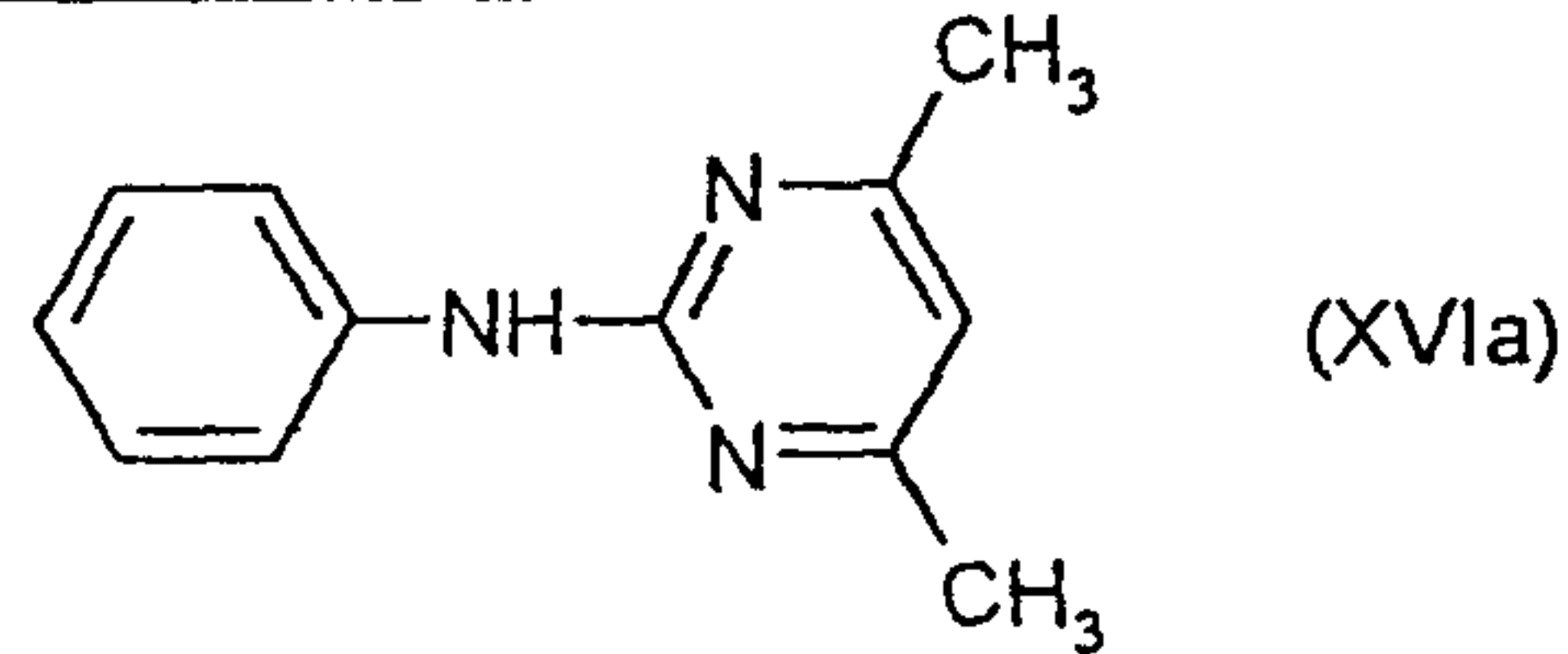
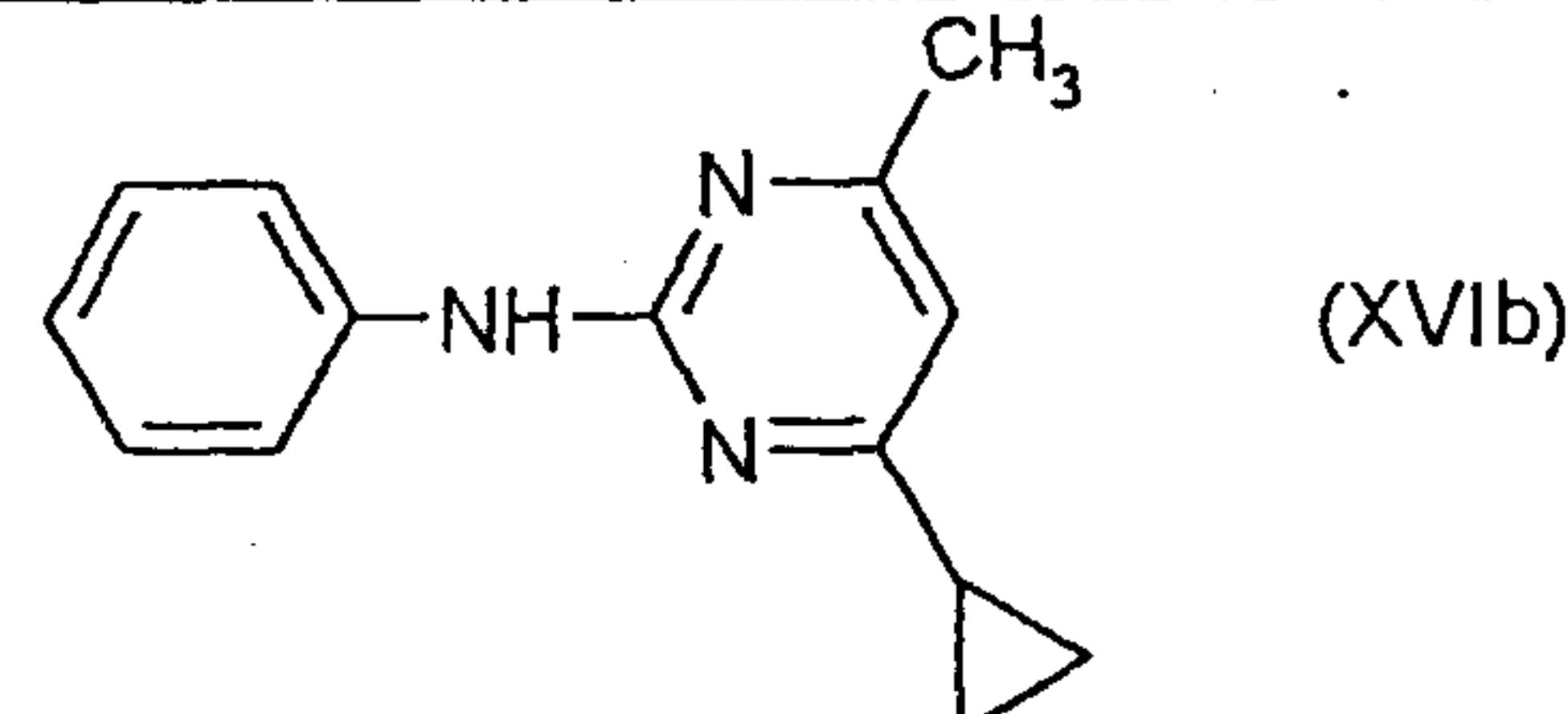
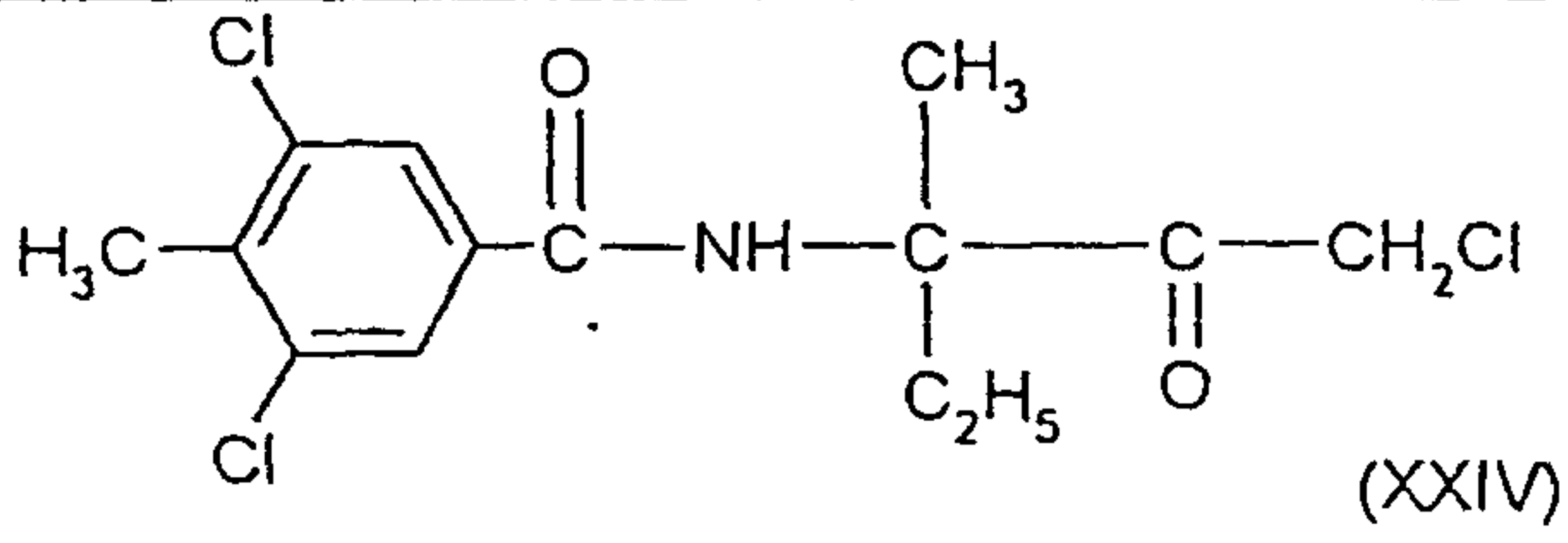
Active compound	Active compound application rate in g/ha	Efficacy in %
 (XIX)	25	0
 (XX)	50	0
 (XVII)	25	0
 (XVIa)	25	0
 (XVIb)	25	0
 (XXIV)	12.5	0

Le A 32 322-Foreign Countries

- 27 -

Table 1 (continued)

Sphaerotheca test (cucumber) / protective

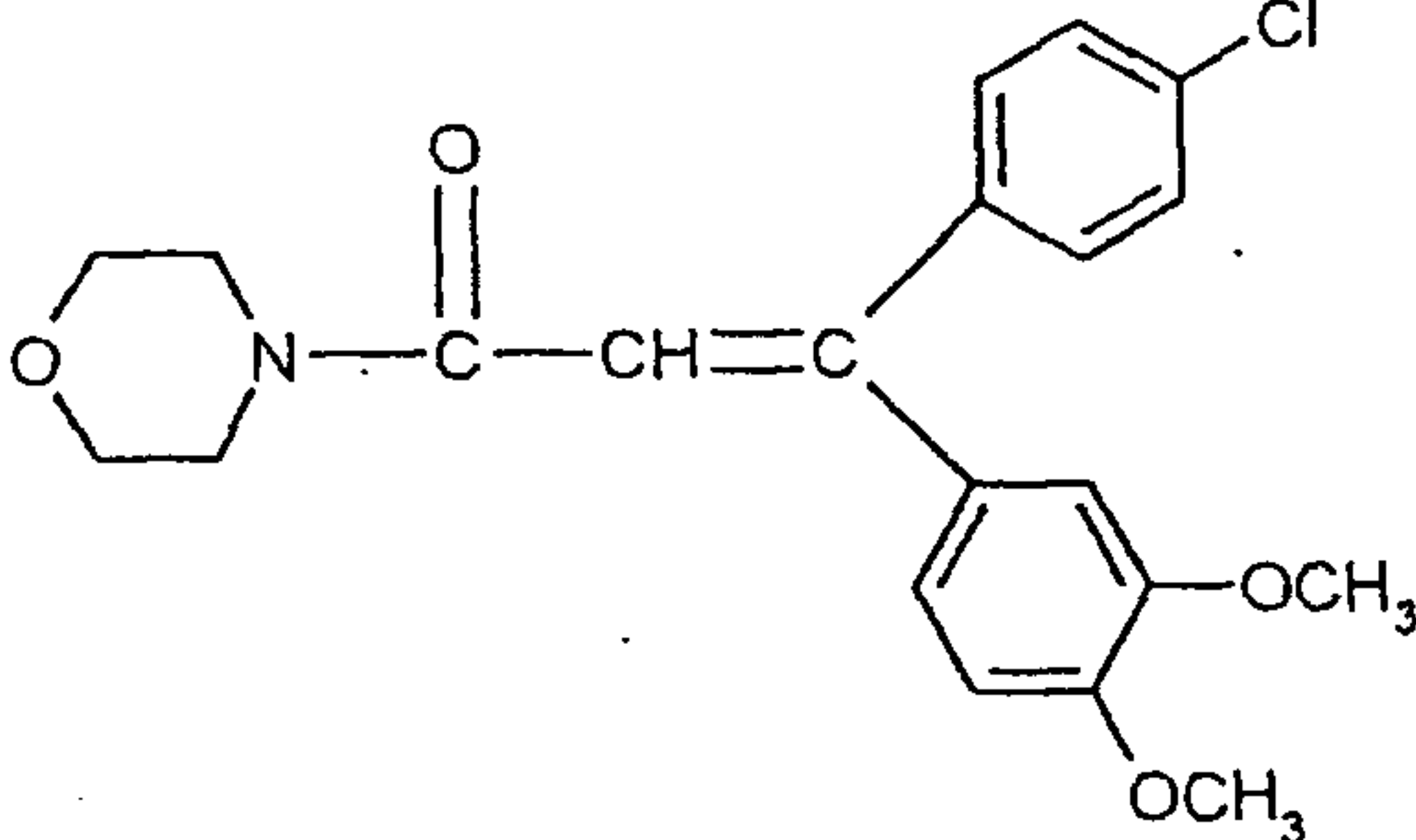
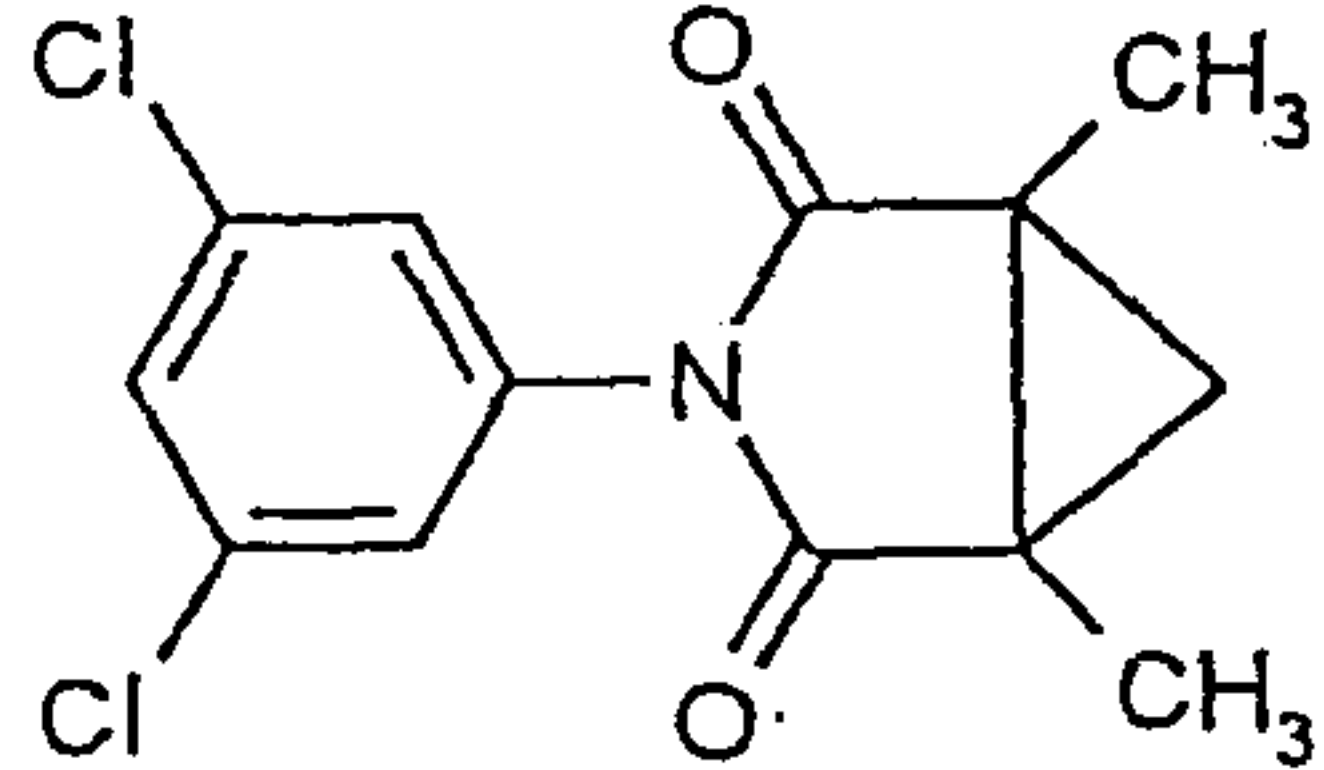
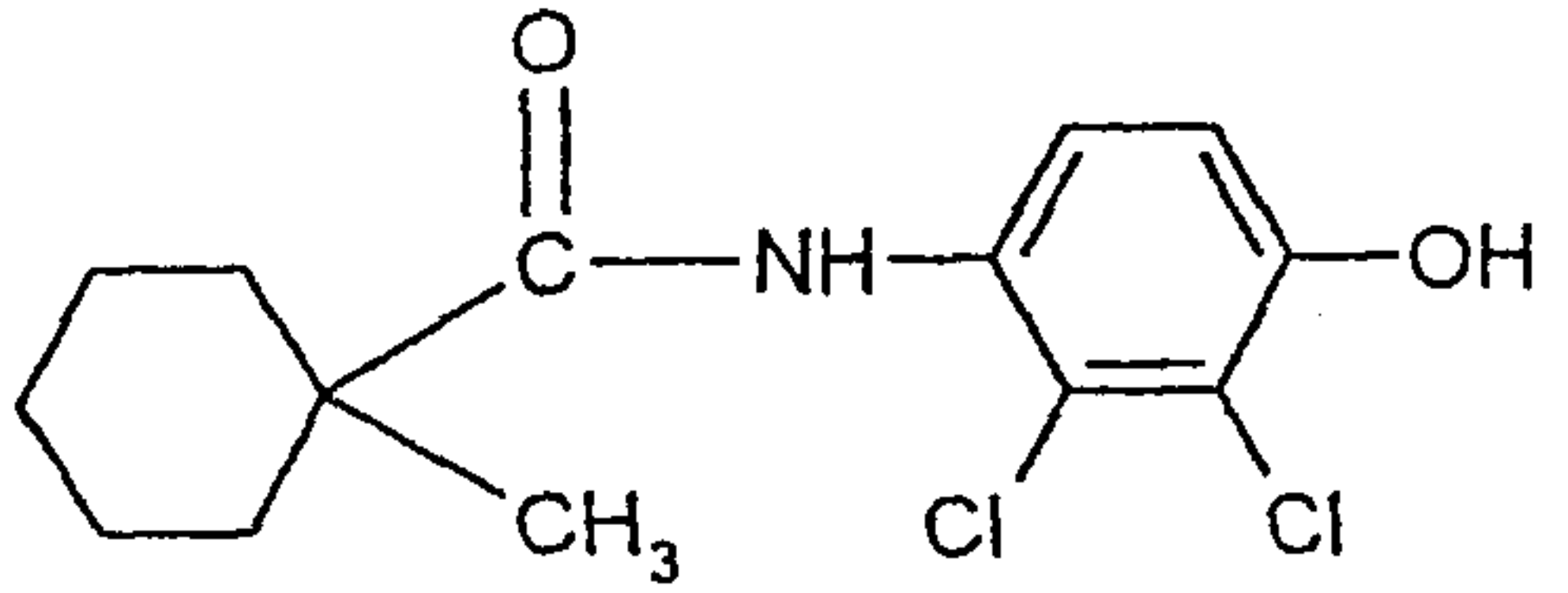
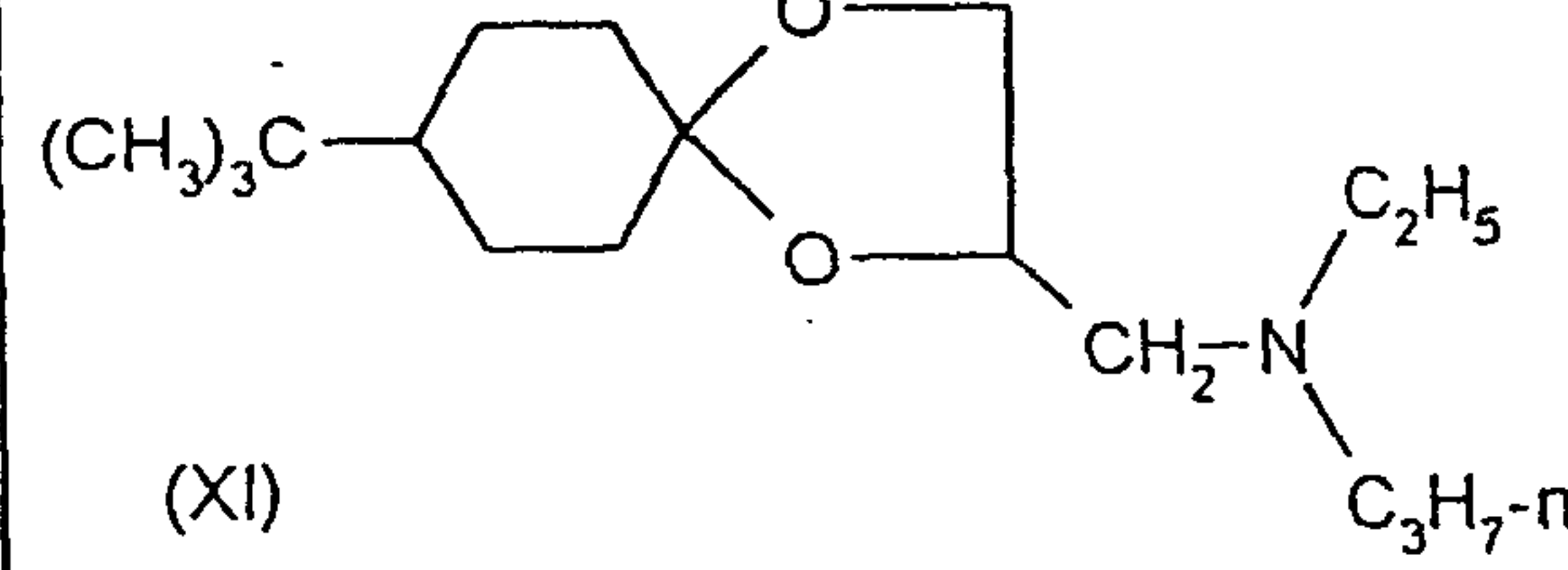
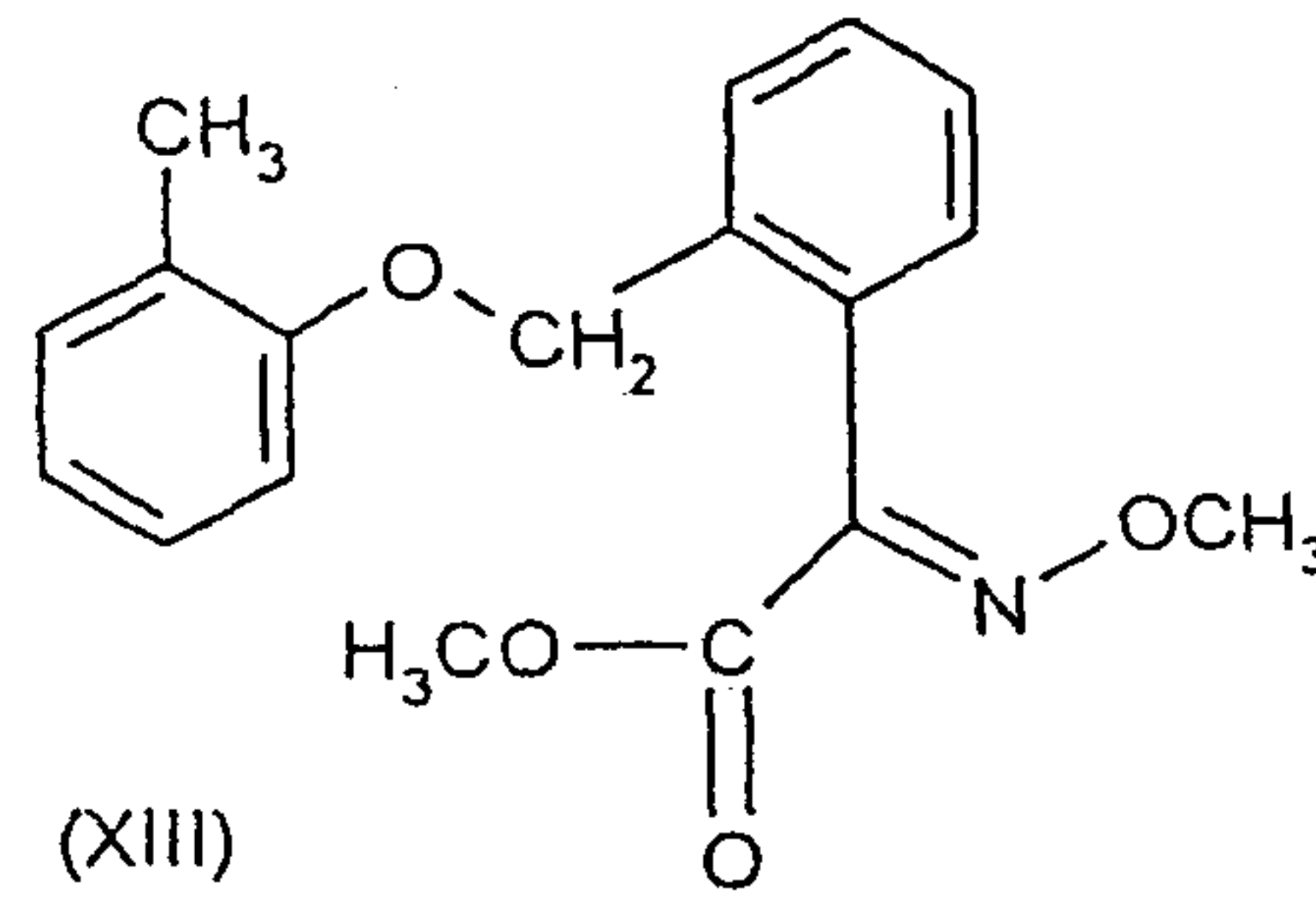
Active compound	Active compound application rate in g/ha	Efficacy in %
 <p>(XVIII)</p>	12.5	0
 <p>(XV)</p>	12.5	0
 <p>(VIII)</p>	12.5	0
 <p>(XI)</p>	12.5	0
 <p>(XIII)</p>	2.5	57

Le A 32 322-Foreign Countries

- 28 -

Table 1 (continued)

Sphaerotheca test (cucumber) / protective

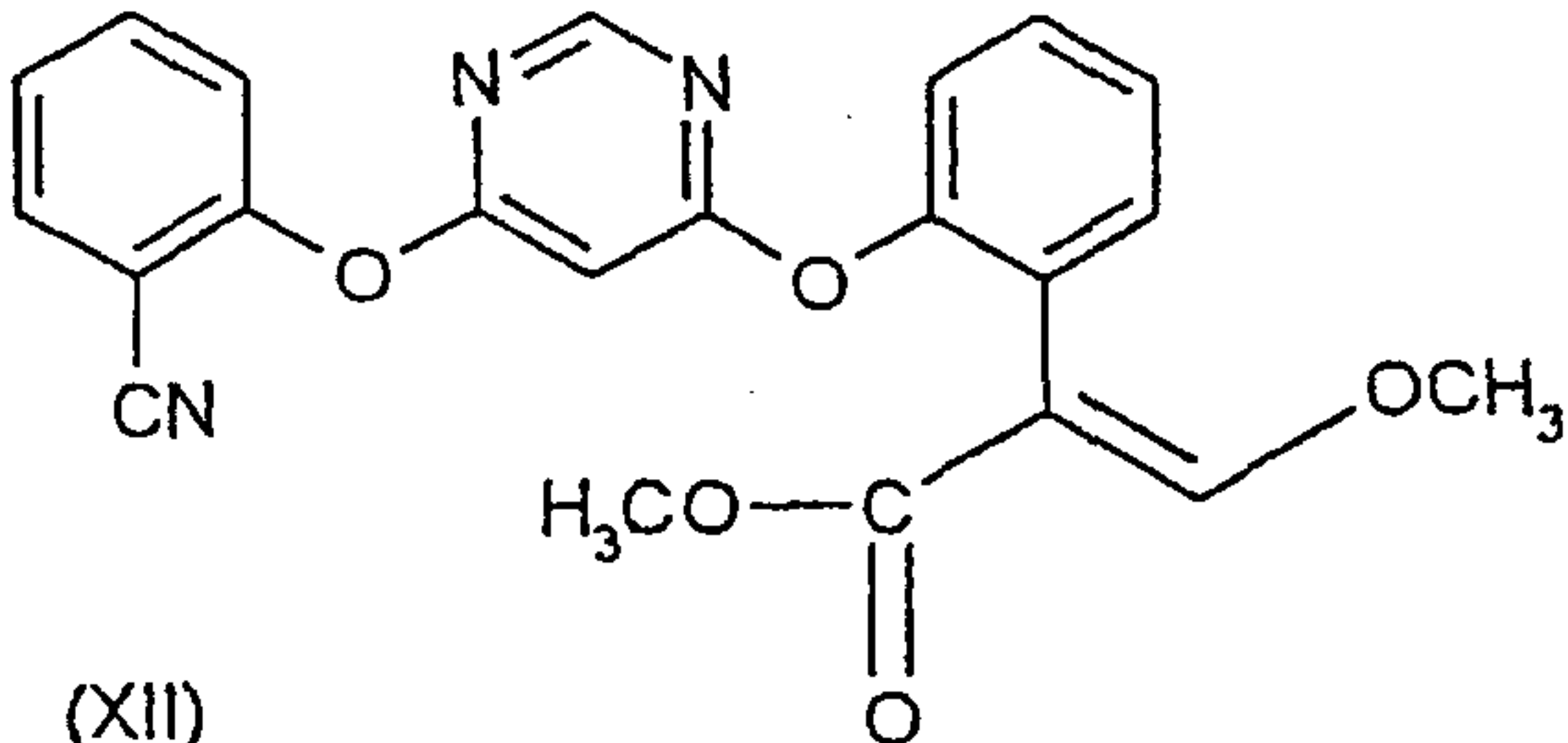
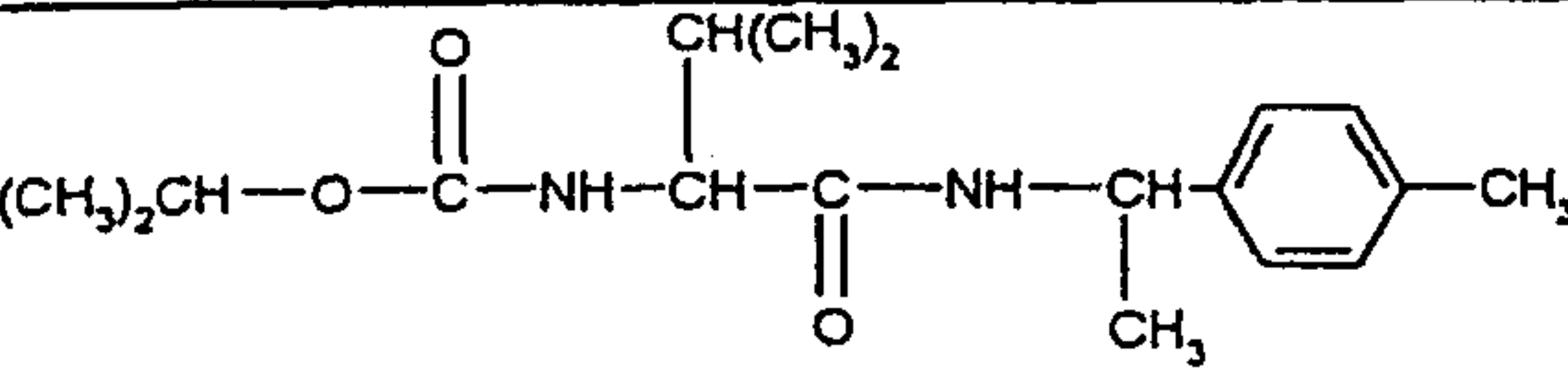
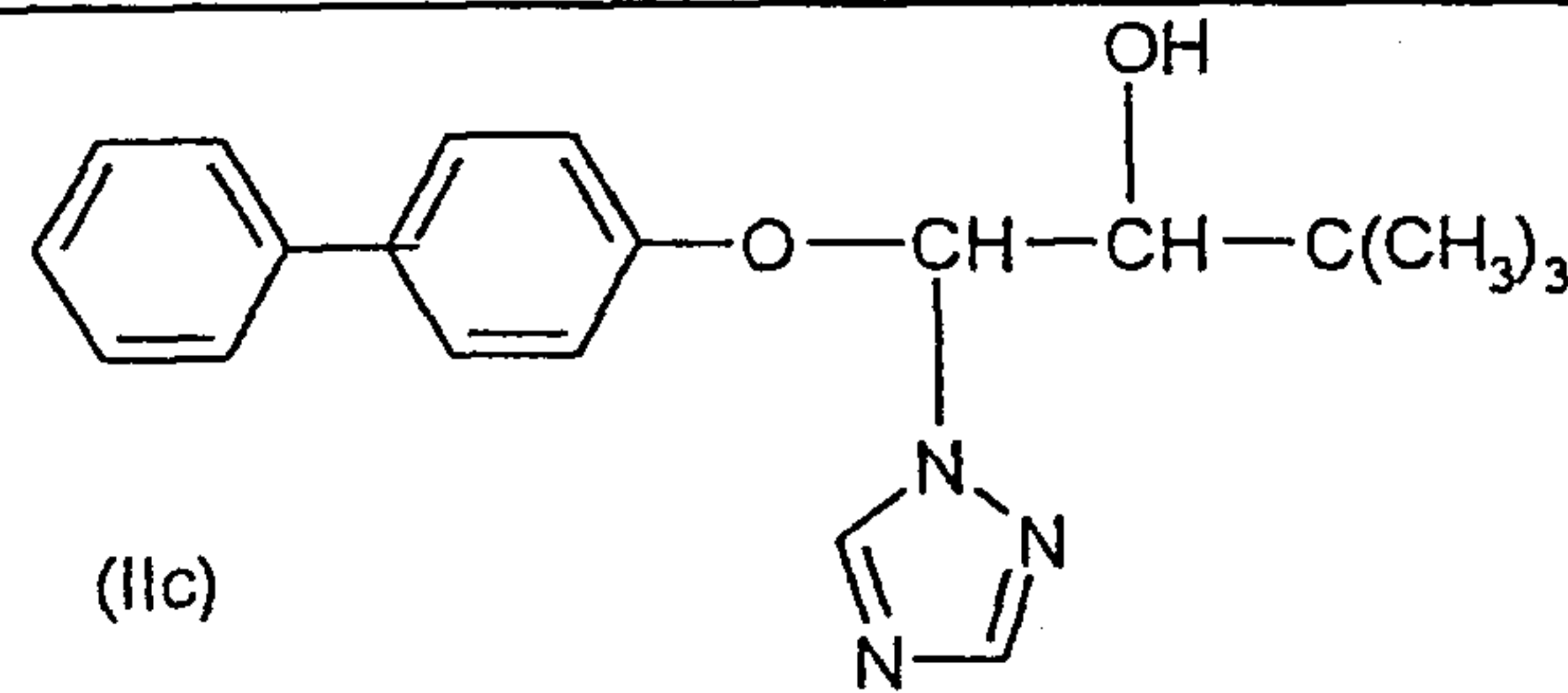
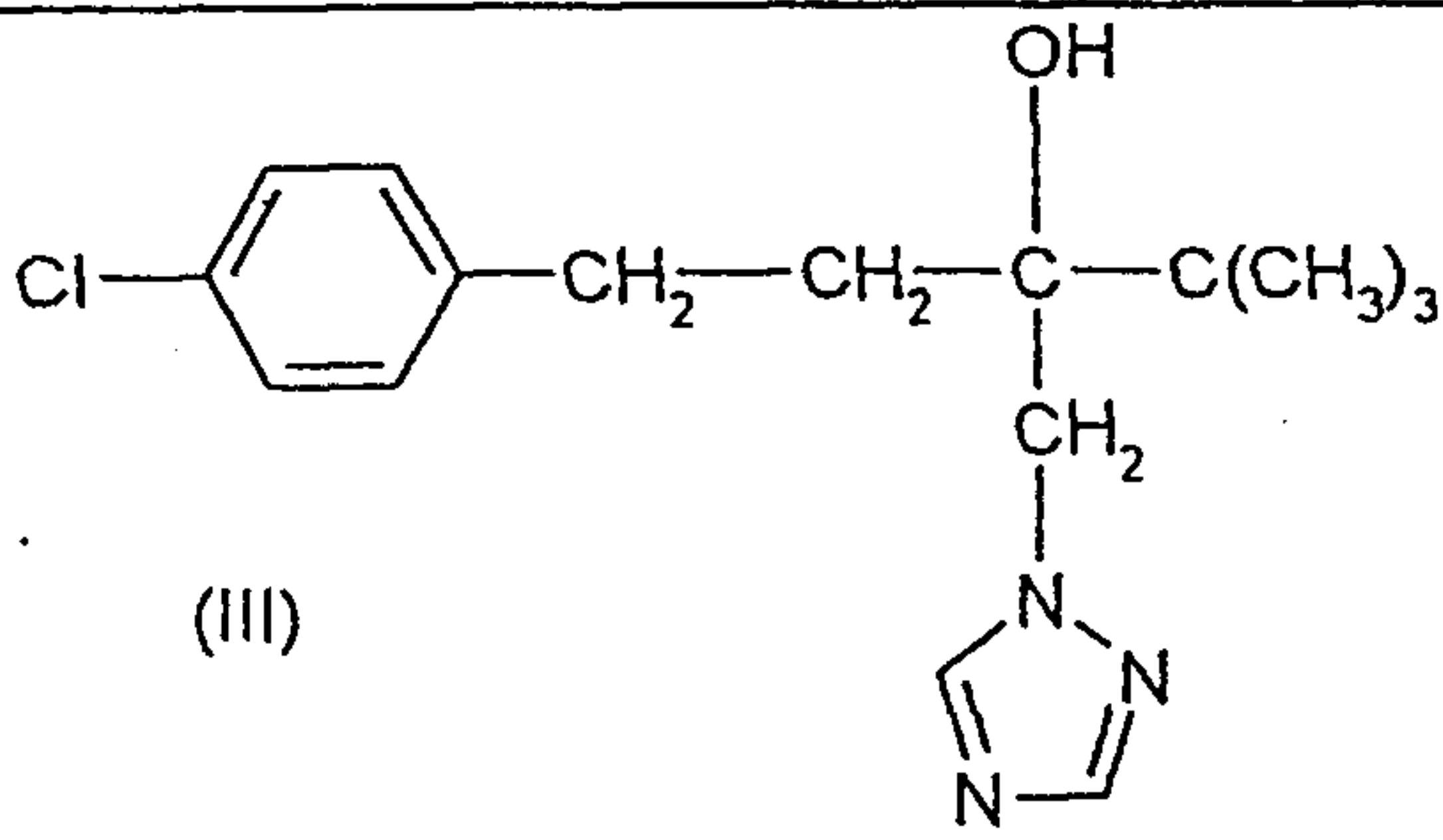
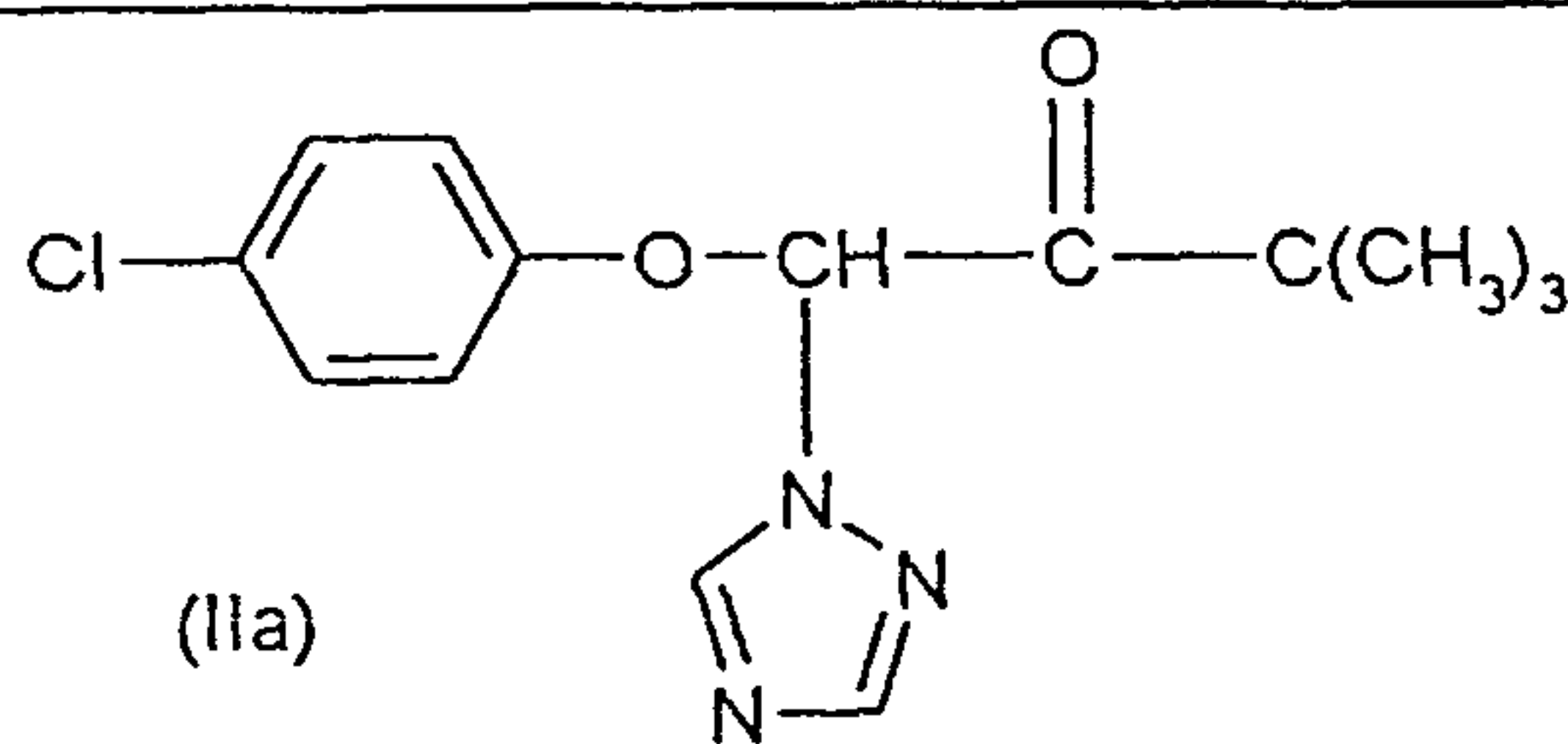
Active compound	Active compound application rate in g/ha	Efficacy in %
 <p>(XII)</p>	2.5	59
 <p>(IX)</p>	12.5	13
 <p>(IIc)</p>	2.5	0
 <p>(III)</p>	2.5	50
 <p>(IIa)</p>	2.5	37

Le A 32 322-Foreign Countries

- 29 -

Table 1 (continued)

Sphaerotheca test (cucumber) / protective

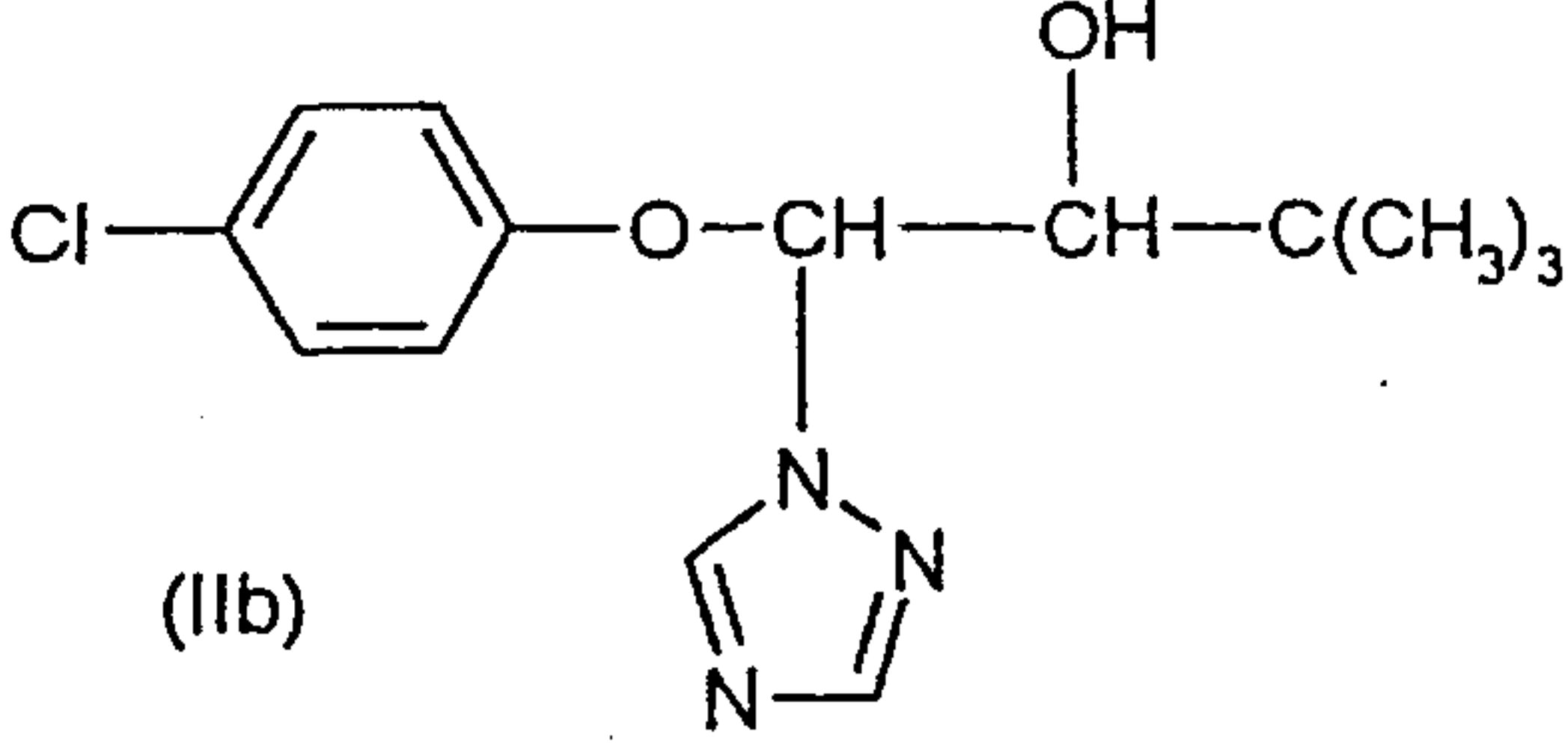
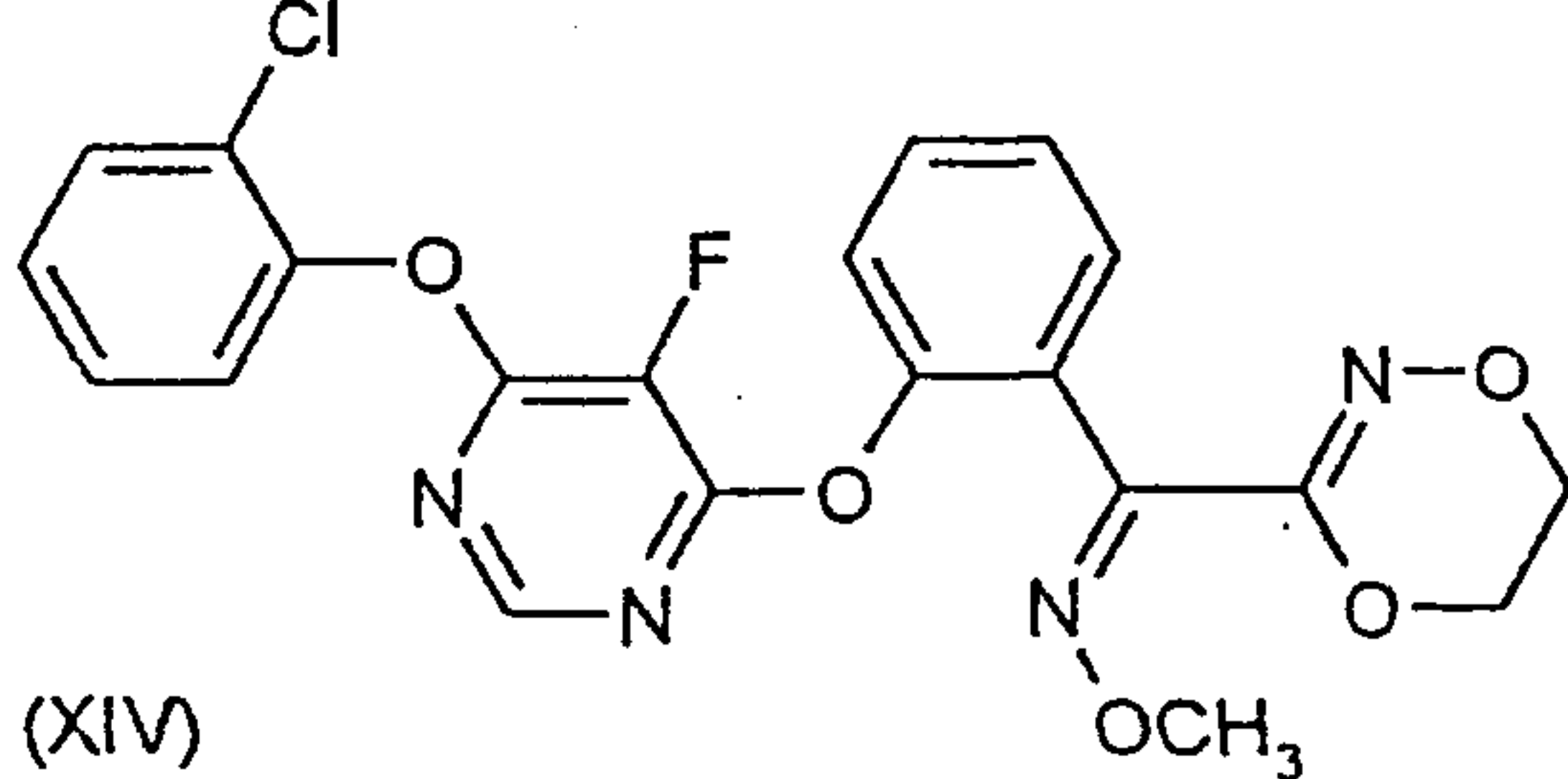
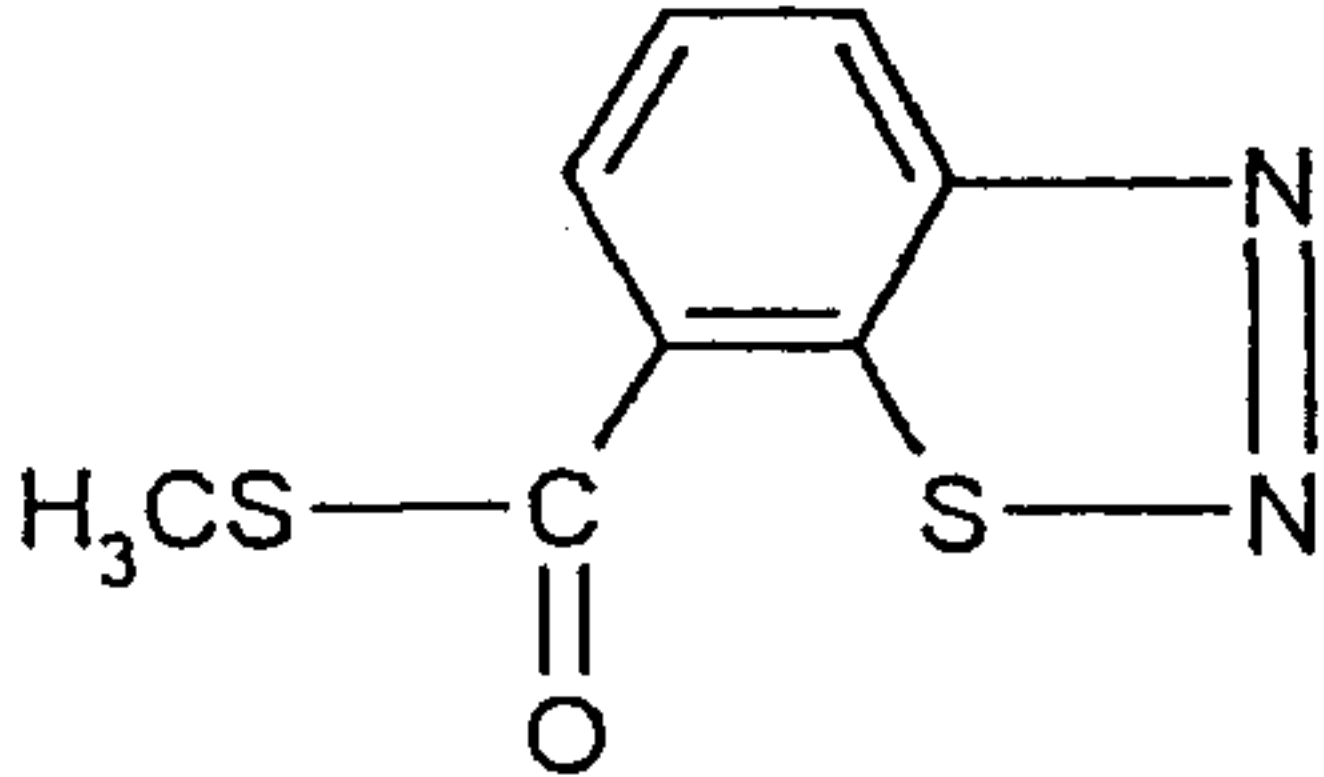
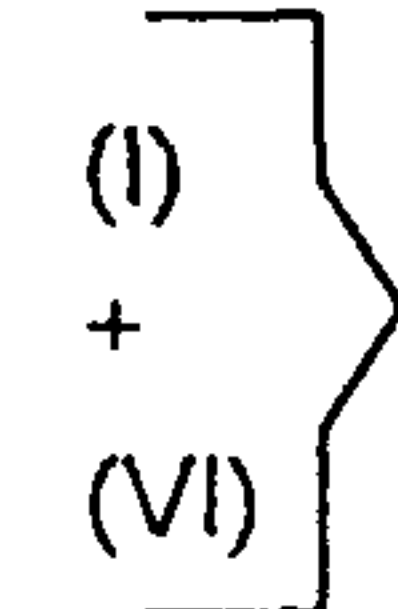
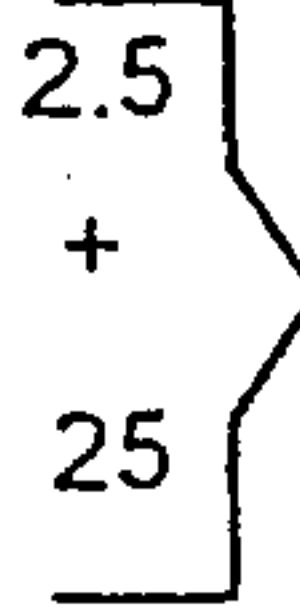
Active compound	Active compound application rate in g/ha	Efficacy in %
 <p>(IIb)</p>	2.5	80
 <p>(XIV)</p>	2.5	22
 <p>(X)</p>	2.5	0
<p><u>According to the invention:</u></p> <div style="text-align: center;">  <p>(1:10)</p> </div>	<div style="text-align: center;">  </div>	<p>found calc.*)</p> <p>70 21</p>

Le A 32 322-Foreign Countries

- 30 -

Table 1 (continued)

Sphaerotheca test (cucumber) / protective

Active compound	Active compound application rate in g/ha	Efficacy in %	
<div> <div> (I) + (IVa) </div> <div>(1:10)</div> </div>	<div> <div>2.5 + 25</div> </div>	found	calc.*)
		63	21
<div> <div> (I) + (IVb) </div> <div>(1:10)</div> </div>	<div> <div>2.5 + 25</div> </div>	63	21
<div> <div> (I) + (VIIc) </div> <div>(1:10)</div> </div>	<div> <div>2.5 + 25</div> </div>	63	21
<div> <div> (I) + (XIX) </div> <div>(1:10)</div> </div>	<div> <div>2.5 + 25</div> </div>	59	21
<div> <div> (I) + (XX) </div> <div>(1:20)</div> </div>	<div> <div>2.5 + 50</div> </div>	52	21

Le A 32 322-Foreign Countries

- 31 -

Table 1 (continued)

Sphaerotheca test (cucumber) / protective

Active compound	Active compound application rate in g/ha	Efficacy in %	
<div style="display: flex; align-items: center; justify-content: center;"> <div style="text-align: center;"> <div style="border: 1px solid black; padding: 2px;">(I)</div> <div style="margin: 0 5px;">+</div> <div style="border: 1px solid black; padding: 2px;">(XVII)</div> </div> <div style="margin: 0 10px;">}</div> <div style="text-align: center;">(1:10)</div> </div>	<div style="display: flex; align-items: center; justify-content: center;"> <div style="text-align: center;"> <div style="border: 1px solid black; padding: 2px;">2.5</div> <div style="margin: 0 5px;">+</div> <div style="border: 1px solid black; padding: 2px;">25</div> </div> <div style="margin: 0 10px;">}</div> </div>	found	calc. *)
63	21		
<div style="display: flex; align-items: center; justify-content: center;"> <div style="text-align: center;"> <div style="border: 1px solid black; padding: 2px;">(I)</div> <div style="margin: 0 5px;">+</div> <div style="border: 1px solid black; padding: 2px;">(XVIa)</div> </div> <div style="margin: 0 10px;">}</div> <div style="text-align: center;">(1:10)</div> </div>	<div style="display: flex; align-items: center; justify-content: center;"> <div style="text-align: center;"> <div style="border: 1px solid black; padding: 2px;">2.5</div> <div style="margin: 0 5px;">+</div> <div style="border: 1px solid black; padding: 2px;">25</div> </div> <div style="margin: 0 10px;">}</div> </div>	59	21
<div style="display: flex; align-items: center; justify-content: center;"> <div style="text-align: center;"> <div style="border: 1px solid black; padding: 2px;">(I)</div> <div style="margin: 0 5px;">+</div> <div style="border: 1px solid black; padding: 2px;">(XVIb)</div> </div> <div style="margin: 0 10px;">}</div> <div style="text-align: center;">(1:10)</div> </div>	<div style="display: flex; align-items: center; justify-content: center;"> <div style="text-align: center;"> <div style="border: 1px solid black; padding: 2px;">2.5</div> <div style="margin: 0 5px;">+</div> <div style="border: 1px solid black; padding: 2px;">25</div> </div> <div style="margin: 0 10px;">}</div> </div>	52	21
<div style="display: flex; align-items: center; justify-content: center;"> <div style="text-align: center;"> <div style="border: 1px solid black; padding: 2px;">(I)</div> <div style="margin: 0 5px;">+</div> <div style="border: 1px solid black; padding: 2px;">(XXIV)</div> </div> <div style="margin: 0 10px;">}</div> <div style="text-align: center;">(1:5)</div> </div>	<div style="display: flex; align-items: center; justify-content: center;"> <div style="text-align: center;"> <div style="border: 1px solid black; padding: 2px;">2.5</div> <div style="margin: 0 5px;">+</div> <div style="border: 1px solid black; padding: 2px;">12.5</div> </div> <div style="margin: 0 10px;">}</div> </div>	50	21
<div style="display: flex; align-items: center; justify-content: center;"> <div style="text-align: center;"> <div style="border: 1px solid black; padding: 2px;">(I)</div> <div style="margin: 0 5px;">+</div> <div style="border: 1px solid black; padding: 2px;">(XVIII)</div> </div> <div style="margin: 0 10px;">}</div> <div style="text-align: center;">(1:5)</div> </div>	<div style="display: flex; align-items: center; justify-content: center;"> <div style="text-align: center;"> <div style="border: 1px solid black; padding: 2px;">2.5</div> <div style="margin: 0 5px;">+</div> <div style="border: 1px solid black; padding: 2px;">12.5</div> </div> <div style="margin: 0 10px;">}</div> </div>	63	21

Le A 32 322-Foreign Countries

- 32 -

Table 1 (continued)

Sphaerotheca test (cucumber) / protective

Active compound	Active compound application rate in g/ha	Efficacy in %	
<div style="display: flex; align-items: center; justify-content: center;"> <div style="text-align: center;"> <div style="border-top: 1px solid black; padding-top: 2px;">(I)</div> <div style="margin: 2px;">+</div> <div style="border-bottom: 1px solid black; padding-bottom: 2px;">(XV)</div> </div> <div style="font-size: 2em; margin: 0 5px;">}</div> <div style="text-align: center;">(1:5)</div> </div>	<div style="display: flex; align-items: center; justify-content: center;"> <div style="text-align: center;"> <div style="border-top: 1px solid black; padding-top: 2px;">2.5</div> <div style="margin: 2px;">+</div> <div style="border-bottom: 1px solid black; padding-bottom: 2px;">12.5</div> </div> <div style="font-size: 2em; margin: 0 5px;">}</div> </div>	found	calc. *)
		50	21
<div style="display: flex; align-items: center; justify-content: center;"> <div style="text-align: center;"> <div style="border-top: 1px solid black; padding-top: 2px;">(I)</div> <div style="margin: 2px;">+</div> <div style="border-bottom: 1px solid black; padding-bottom: 2px;">(VIII)</div> </div> <div style="font-size: 2em; margin: 0 5px;">}</div> <div style="text-align: center;">(1:5)</div> </div>	<div style="display: flex; align-items: center; justify-content: center;"> <div style="text-align: center;"> <div style="border-top: 1px solid black; padding-top: 2px;">2.5</div> <div style="margin: 2px;">+</div> <div style="border-bottom: 1px solid black; padding-bottom: 2px;">12.5</div> </div> <div style="font-size: 2em; margin: 0 5px;">}</div> </div>	75	21
<div style="display: flex; align-items: center; justify-content: center;"> <div style="text-align: center;"> <div style="border-top: 1px solid black; padding-top: 2px;">(I)</div> <div style="margin: 2px;">+</div> <div style="border-bottom: 1px solid black; padding-bottom: 2px;">(XI)</div> </div> <div style="font-size: 2em; margin: 0 5px;">}</div> <div style="text-align: center;">(1:5)</div> </div>	<div style="display: flex; align-items: center; justify-content: center;"> <div style="text-align: center;"> <div style="border-top: 1px solid black; padding-top: 2px;">2.5</div> <div style="margin: 2px;">+</div> <div style="border-bottom: 1px solid black; padding-bottom: 2px;">12.5</div> </div> <div style="font-size: 2em; margin: 0 5px;">}</div> </div>	54	21
<div style="display: flex; align-items: center; justify-content: center;"> <div style="text-align: center;"> <div style="border-top: 1px solid black; padding-top: 2px;">(I)</div> <div style="margin: 2px;">+</div> <div style="border-bottom: 1px solid black; padding-bottom: 2px;">(XIII)</div> </div> <div style="font-size: 2em; margin: 0 5px;">}</div> <div style="text-align: center;">(1:5)</div> </div>	<div style="display: flex; align-items: center; justify-content: center;"> <div style="text-align: center;"> <div style="border-top: 1px solid black; padding-top: 2px;">0.5</div> <div style="margin: 2px;">+</div> <div style="border-bottom: 1px solid black; padding-bottom: 2px;">2.5</div> </div> <div style="font-size: 2em; margin: 0 5px;">}</div> </div>	80	57
<div style="display: flex; align-items: center; justify-content: center;"> <div style="text-align: center;"> <div style="border-top: 1px solid black; padding-top: 2px;">(I)</div> <div style="margin: 2px;">+</div> <div style="border-bottom: 1px solid black; padding-bottom: 2px;">(XII)</div> </div> <div style="font-size: 2em; margin: 0 5px;">}</div> <div style="text-align: center;">(1:5)</div> </div>	<div style="display: flex; align-items: center; justify-content: center;"> <div style="text-align: center;"> <div style="border-top: 1px solid black; padding-top: 2px;">0.5</div> <div style="margin: 2px;">+</div> <div style="border-bottom: 1px solid black; padding-bottom: 2px;">2.5</div> </div> <div style="font-size: 2em; margin: 0 5px;">}</div> </div>	75	59

Le A 32 322-Foreign Countries

- 33 -

Table 1 (continued)

Sphaerotheca test (cucumber) / protective

Active compound	Active compound application rate in g/ha	Efficacy in %	
<div> <div>(I)</div> <div>+</div> <div>(IX)</div> </div> <div>(1:5)</div>	<div> <div>2.5</div> <div>+</div> <div>12.5</div> </div>	found	calc.*)
		66	31
<div> <div>(I)</div> <div>+</div> <div>(IIc)</div> </div> <div>(1:1)</div>	<div> <div>2.5</div> <div>+</div> <div>2.5</div> </div>	90	21
<div> <div>(I)</div> <div>+</div> <div>(III)</div> </div> <div>(1:1)</div>	<div> <div>2.5</div> <div>+</div> <div>2.5</div> </div>	85	61
<div> <div>(I)</div> <div>+</div> <div>(IIa)</div> </div> <div>(1:1)</div>	<div> <div>2.5</div> <div>+</div> <div>2.5</div> </div>	90	50
<div> <div>(I)</div> <div>+</div> <div>(IIb)</div> </div> <div>(1:1)</div>	<div> <div>2.5</div> <div>+</div> <div>2.5</div> </div>	93	84

Le A 32 322-Foreign Countries

- 34 -

Table 1 (continued)

Sphaerotheca test (cucumber) / protective

Active compound	Active compound application rate in g/ha	Efficacy in %	
<div style="display: flex; align-items: center; justify-content: center;"> <div style="text-align: center;"> <div style="border-left: 1px solid black; border-right: 1px solid black; padding: 0 5px;">(I)</div> <div style="margin: 0 5px;">+</div> <div style="border-left: 1px solid black; border-right: 1px solid black; padding: 0 5px;">(XIV)</div> </div> <div style="margin: 0 10px;">}</div> </div> <div style="text-align: center;">(1:1)</div>	<div style="display: flex; align-items: center; justify-content: center;"> <div style="text-align: center;">2.5</div> <div style="margin: 0 5px;">+</div> <div style="text-align: center;">2.5</div> </div> <div style="margin: 0 10px;">}</div>	found	calc.*)
		70	38
<div style="display: flex; align-items: center; justify-content: center;"> <div style="text-align: center;"> <div style="border-left: 1px solid black; border-right: 1px solid black; padding: 0 5px;">(I)</div> <div style="margin: 0 5px;">+</div> <div style="border-left: 1px solid black; border-right: 1px solid black; padding: 0 5px;">(X)</div> </div> <div style="margin: 0 10px;">}</div> </div> <div style="text-align: center;">(1:1)</div>	<div style="display: flex; align-items: center; justify-content: center;"> <div style="text-align: center;">2.5</div> <div style="margin: 0 5px;">+</div> <div style="text-align: center;">2.5</div> </div> <div style="margin: 0 10px;">}</div>	52	21

found = efficacy found

calc. = efficacy calculated using the Colby formula

Le A 32 322-Foreign Countries

- 35 -

Example 2

Venturia test (apple) / protective

- 5 Solvent: 47 parts by weight of acetone
Emulsifier: 3 parts by weight of alkylaryl polyglycol ether

10 To produce a suitable preparation of active compound, 1 part by weight of active compound or active compound combination is mixed with the stated amounts of solvent and emulsifier, and the concentrate is diluted with water to the desired concentration, or a commercial formulation of active compound or active compound combination is diluted with water to the desired concentration.

15 To test for protective activity, young plants are sprayed with the active compound preparation at the stated application rate. After the spray coating has dried on, the plants are inoculated with an aqueous konidia suspension of the causative organism of apple scab *Venturia inaequalis* and then remain in an incubation cabin at about 20°C and 100% relative atmospheric humidity for one day.

20 The plants are then placed in a greenhouse at about 21°C and a relative atmospheric humidity of about 90%.

25 Evaluation is carried out 12 days after the inoculation. 0% means an efficacy which corresponds to that of the control, whereas an efficacy of 100% means that no infection is observed.

Active compounds, application rates and test results are shown in the table below.

Le A 32 322-Foreign Countries

- 36 -

Table 2

Venturia test (apple) / protective

Active compound	Active compound application rate in g/ha	Efficacy in %
<u>Known:</u> (I)	1	1.
 (1:1 mixture)	1	0
<u>According to the invention:</u> (1:1)		found calc.*) 54 1

found =

efficacy found

calc. =

efficacy calculated using the Colby formula

Le A 32 322-Foreign Countries

- 37 -

Example 3

Erysiphe test (barley) / curative

- 5 Solvent: 10 parts by weight of N-methyl-pyrrolidone
Emulsifier: 0.6 parts by weight of alkylaryl polyglycol ether

10 To produce a suitable preparation of active compound, 1 part by weight of active compound or active compound combination is mixed with the stated amounts of solvent and emulsifier, and the concentrate is diluted with water to the desired concentration, or a commercial formulation of active compound or active compound combination is diluted with water to the desired concentration.

15 To test for curative activity, young plants are dusted with spores of *Erysiphe graminis* f.sp. *hordei*. 48 hours after the inoculation, the plants are sprayed with the active compound preparation at the stated application rate.

20 The plants are placed in a greenhouse at a temperature of about 20°C and a relative atmospheric humidity of about 80% to promote the development of mildew pustules.

Evaluation is carried out 7 days after the inoculation. 0% means an efficacy which corresponds to that of the control, whereas an efficacy of 100% means that no infection is observed.

25 Active compounds, application rates and test results are shown in the table below.

Le A 32 322-Foreign Countries

- 38 -

Table 3

Erysiphe test (barley) / curative

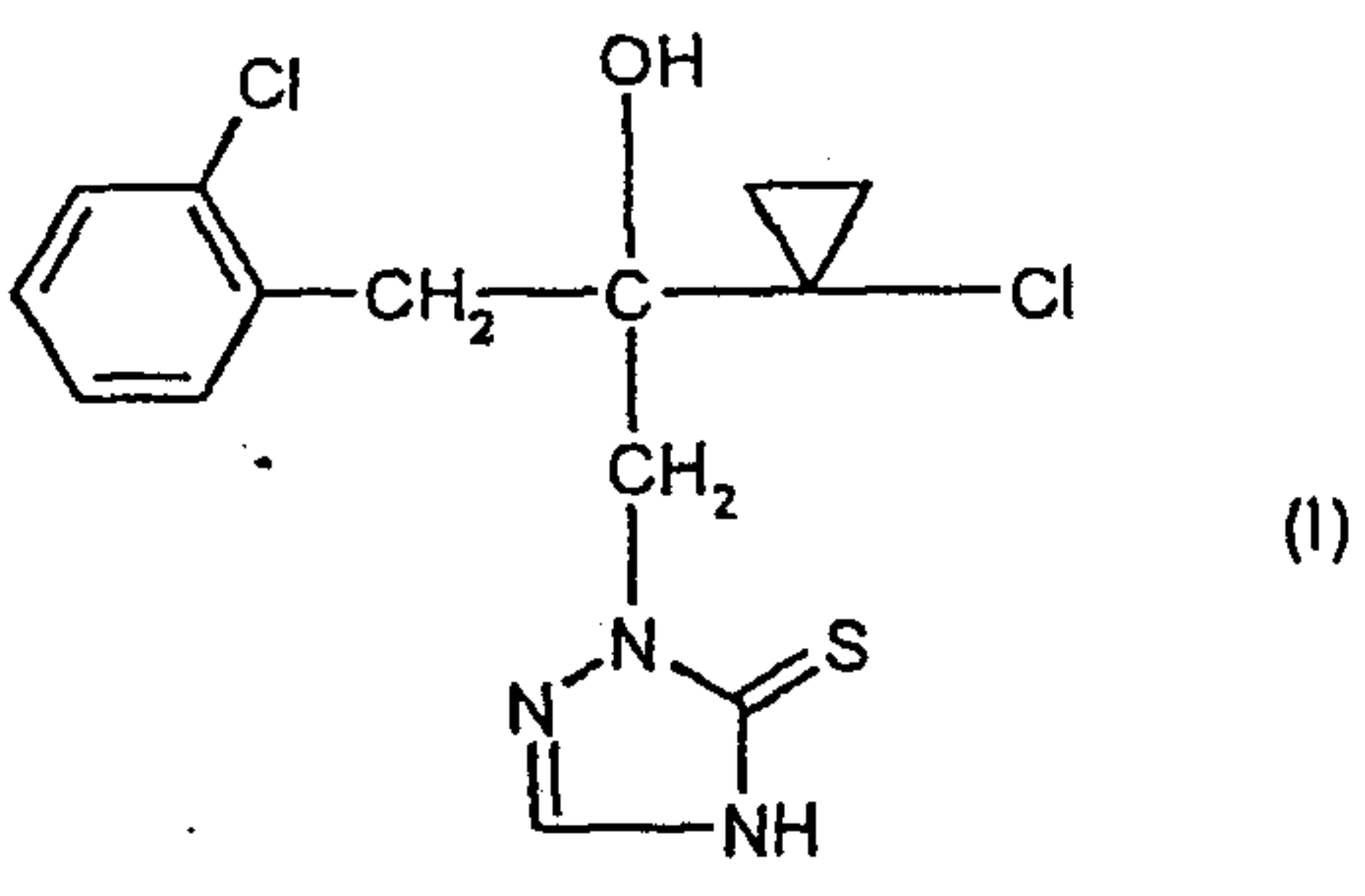
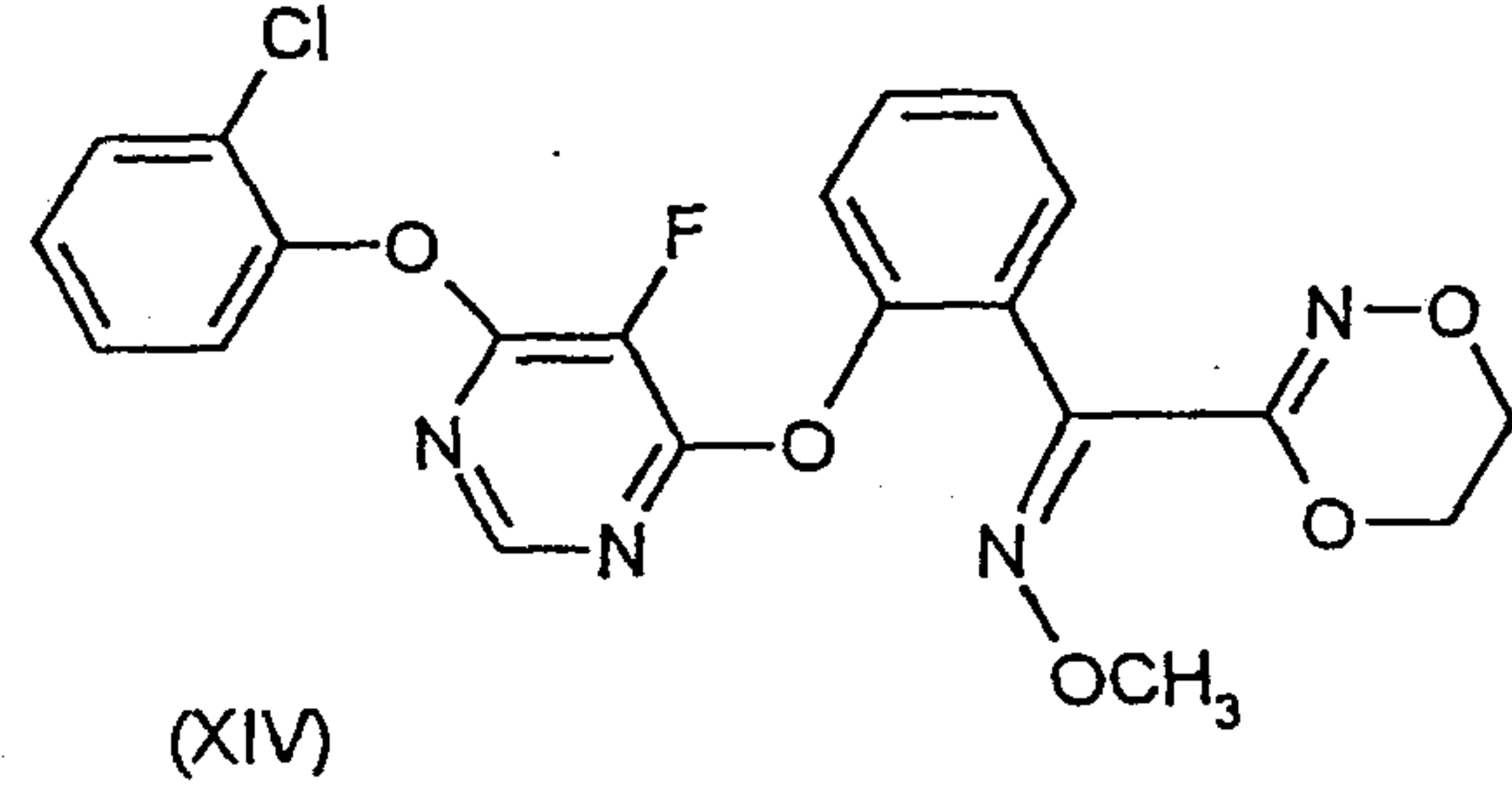
Active compound	Active compound application rate in g/ha	Efficacy in %
<u>Known:</u>  (I)	25	81
 (XIV)	25	75
<u>According to the invention:</u> <div style="display: flex; align-items: center; justify-content: center;"> <div style="text-align: center;"> (I) + (XIV) (1:3) </div> <div style="font-size: 3em; margin: 0 10px;">}</div> </div>	<div style="display: flex; align-items: center; justify-content: center;"> <div style="text-align: center;"> 6.25 + 18.75 </div> <div style="font-size: 3em; margin: 0 10px;">}</div> </div>	100

Le A 32 322-Foreign Countries

- 39 -

Example 4

Erysiphe test (barley) / protective

- 5 Solvent: 10 parts by weight of N-methyl-pyrrolidone
 Emulsifier: 0.6 parts by weight of alkylaryl polyglycol ether

10 To produce a suitable preparation of active compound, 1 part by weight of active compound or active compound combination is mixed with the stated amounts of solvent and emulsifier, and the concentrate is diluted with water to the desired concentration, or a commercial formulation of active compound or active compound combination is diluted with water to the desired concentration.

15 To test for protective activity, young plants are sprayed with the active compound preparation at the stated application rate.

 After the spray coating has dried on, the plants are dusted with spores of *Erysiphe graminis* f.sp. *hordei*.

20 The plants are placed in a greenhouse at a temperature of about 20°C and a relative atmospheric humidity of about 80% to promote the development of mildew pustules.

25 Evaluation is carried out 7 days after the inoculation. 0% means an efficacy which corresponds to that of the control, whereas an efficacy of 100% means that no infection is observed.

 Active compounds, application rates and test results are shown in the table below.

Le A 32 322-Foreign Countries

- 40 -

Table 4

Erysiphe test (barley) / protective

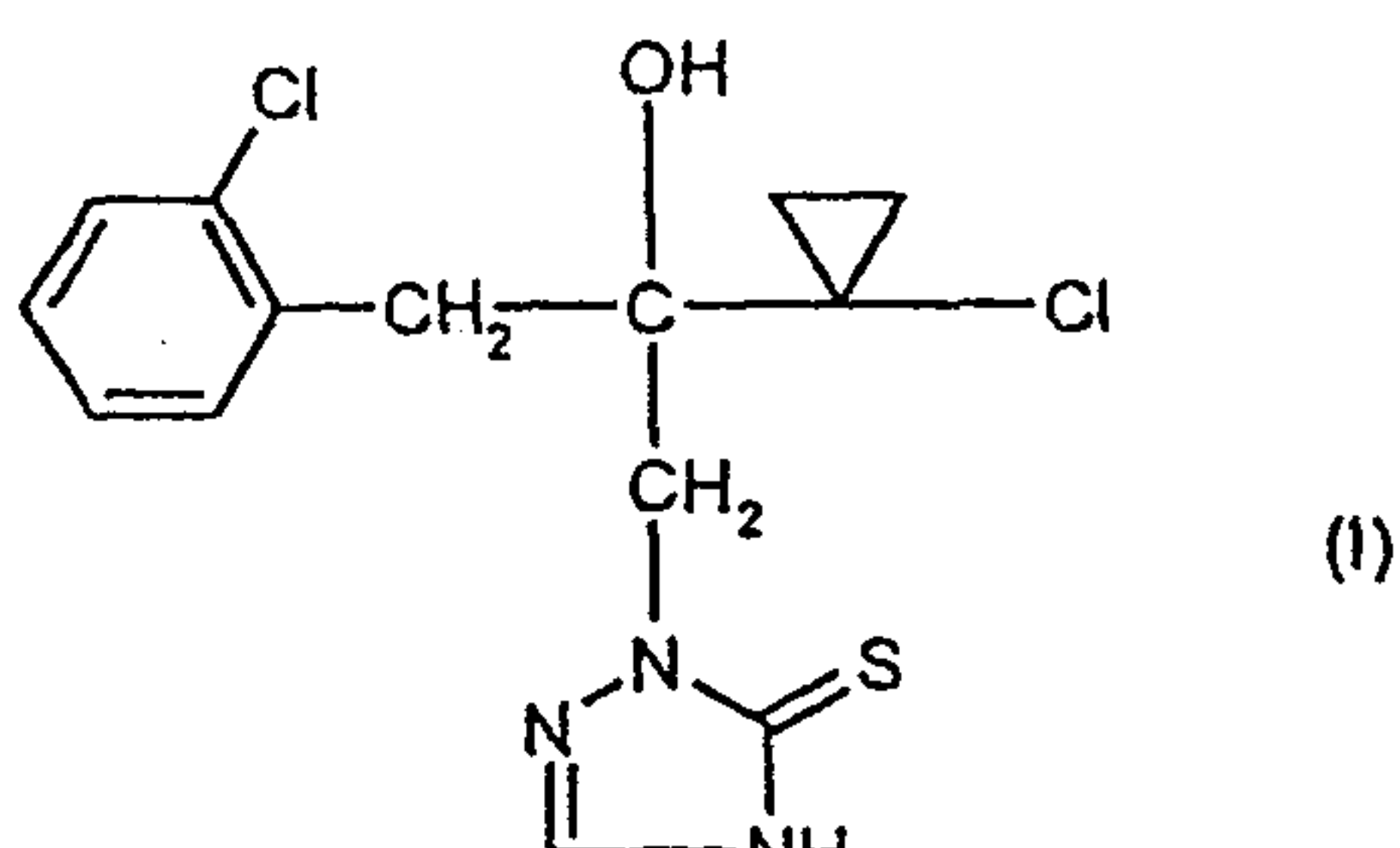
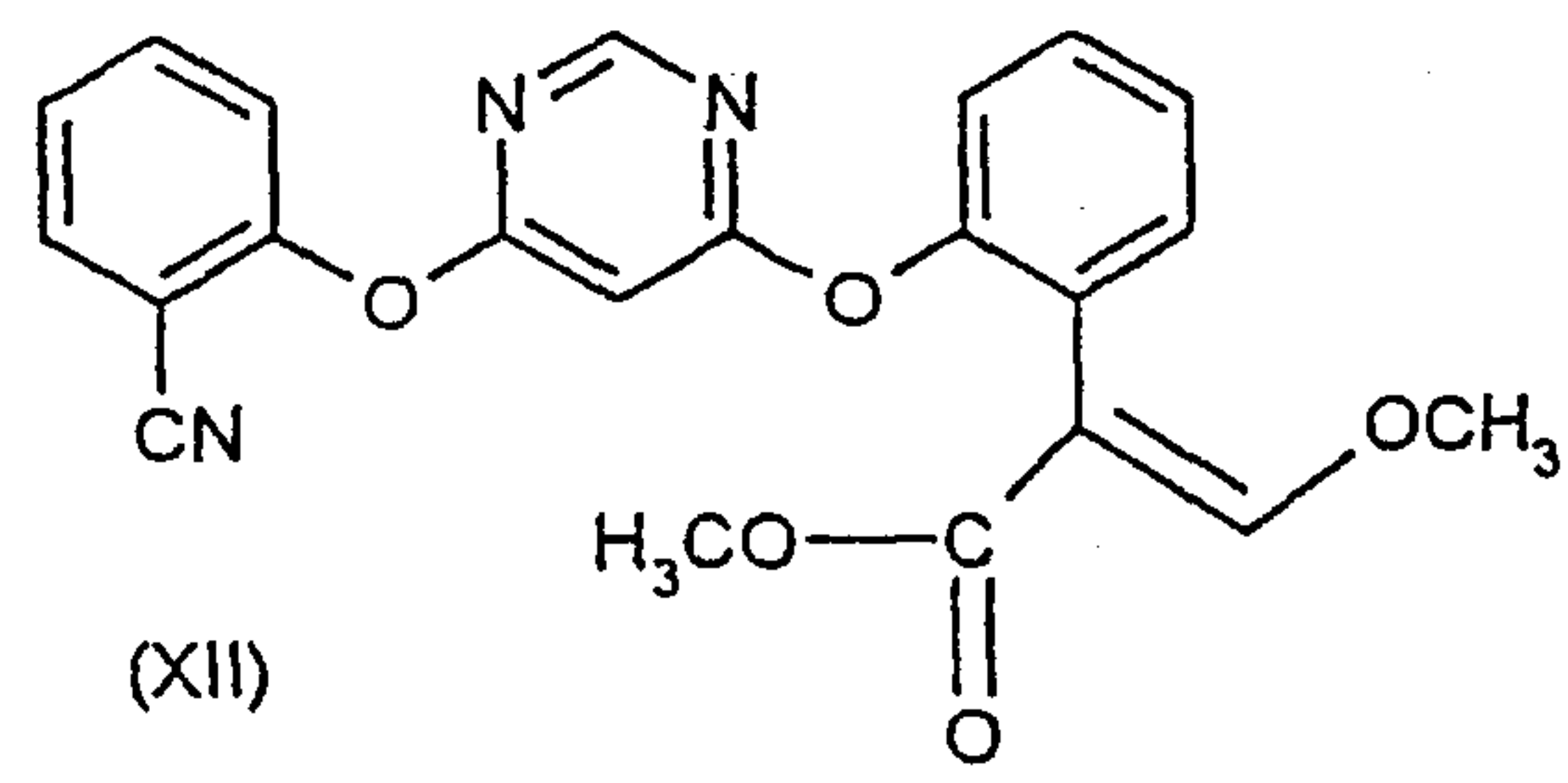
Active compound	Active compound application rate in g/ha	Efficacy in %
<u>Known:</u>  (I)	25	83
 (XII)	25	92
<u>According to the invention:</u> <div style="display: flex; align-items: center; justify-content: center;"> <div style="border-left: 1px solid black; border-right: 1px solid black; padding: 0 10px; text-align: center;"> (I) + (XII) </div> <div style="font-size: 3em; margin: 0 10px;">}</div> <div style="text-align: center;">(1:1)</div> </div>	<div style="display: flex; align-items: center; justify-content: center;"> <div style="border-left: 1px solid black; border-right: 1px solid black; padding: 0 10px; text-align: center;"> 12.5 + 12.5 </div> <div style="font-size: 3em; margin: 0 10px;">}</div> </div>	100
<div style="display: flex; align-items: center; justify-content: center;"> <div style="border-left: 1px solid black; border-right: 1px solid black; padding: 0 10px; text-align: center;"> (I) + (XII) </div> <div style="font-size: 3em; margin: 0 10px;">}</div> <div style="text-align: center;">(1:3)</div> </div>	<div style="display: flex; align-items: center; justify-content: center;"> <div style="border-left: 1px solid black; border-right: 1px solid black; padding: 0 10px; text-align: center;"> 6.25 + 18.75 </div> <div style="font-size: 3em; margin: 0 10px;">}</div> </div>	100
<div style="display: flex; align-items: center; justify-content: center;"> <div style="border-left: 1px solid black; border-right: 1px solid black; padding: 0 10px; text-align: center;"> (I) + (XII) </div> <div style="font-size: 3em; margin: 0 10px;">}</div> <div style="text-align: center;">(3:1)</div> </div>	<div style="display: flex; align-items: center; justify-content: center;"> <div style="border-left: 1px solid black; border-right: 1px solid black; padding: 0 10px; text-align: center;"> 18.75 + 6.25 </div> <div style="font-size: 3em; margin: 0 10px;">}</div> </div>	100

Le A 32 322-Foreign Countries

- 41 -

Example 5

Erysiphe test (wheat) / curative

- 5 Solvent: 10 parts by weight of N-methyl-pyrrolidone
 Emulsifier: 0.6 parts by weight of alkylaryl polyglycol ether

10 To produce a suitable preparation of active compound, 1 part by weight of active compound or active compound combination is mixed with the stated amounts of solvent and emulsifier, and the concentrate is diluted with water to the desired concentration, or a commercial formulation of active compound or active compound combination is diluted with water to the desired concentration.

15 To test for curative activity, young plants are dusted with spores of *Erysiphe graminis* f.sp. *tritici*. 48 hours after the inoculation, the plants are sprayed with the active compound preparation at the stated application rate.

20 The plants are then placed in a greenhouse at a temperature of about 20°C and a relative atmospheric humidity of about 80% to promote the development of mildew pustules.

25 Evaluation is carried out 7 days after the inoculation. 0% means an efficacy which corresponds to that of the control, whereas an efficacy of 100% means that no infection is observed.

Active compounds, application rates and test results are shown in the table below.

Le A 32 322-Foreign Countries

- 42 -

Table 5

Erysiphe test (wheat) / curative

Active compound	Active compound application rate in g/ha	Efficacy in %
<p><u>Known:</u></p> <p>(I)</p>	<p>25</p> <p>12.5</p> <p>6.25</p>	<p>75</p> <p>50</p> <p>25</p>
<p>(III)</p>	25	88
<p>(IIb)</p>	25	81
<p>(XIV)</p>	12.5	0

Le A 32 322-Foreign Countries

- 43 -

Table 5 (continued)

Erysiphe test (wheat) / curative

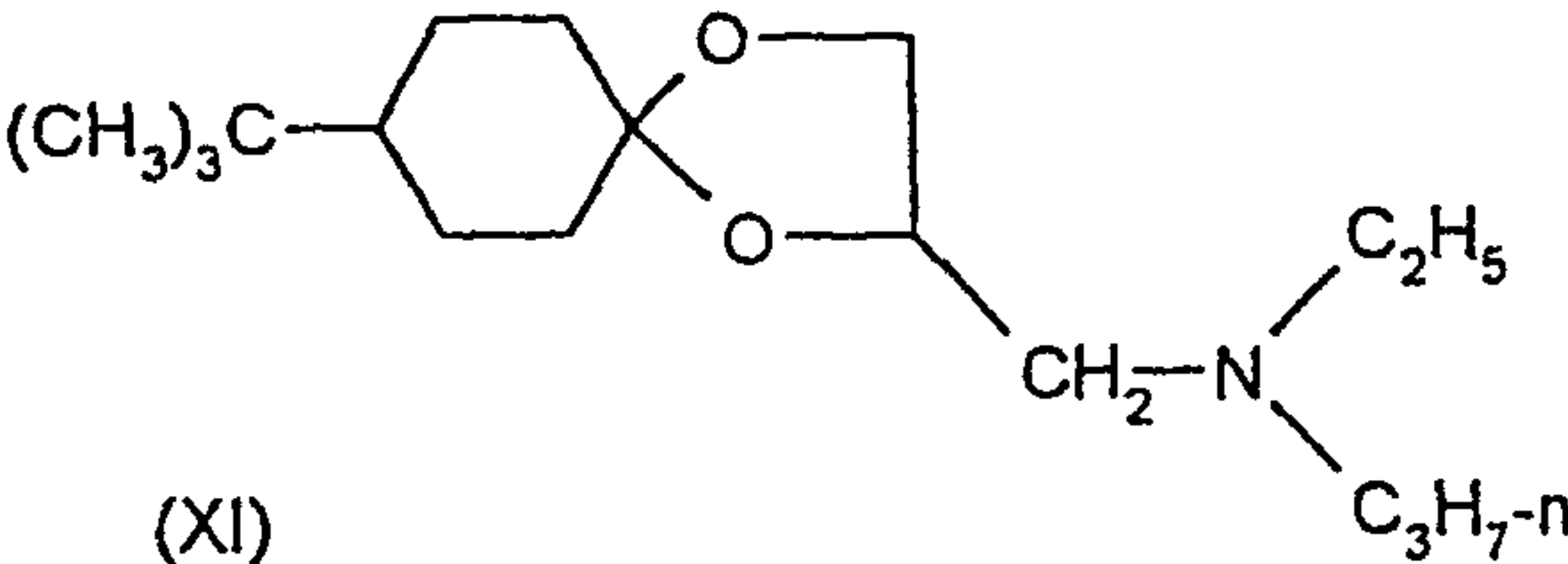
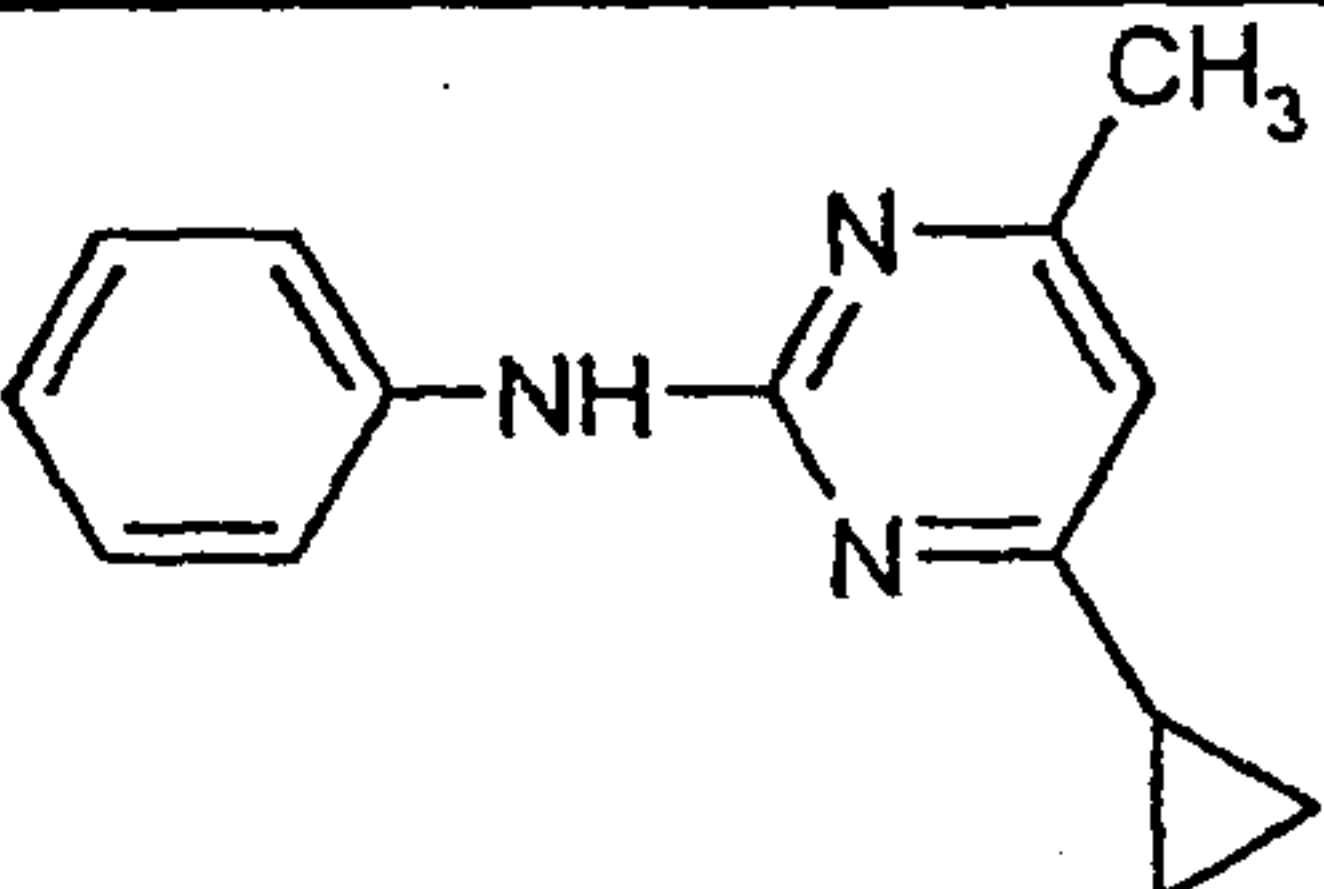
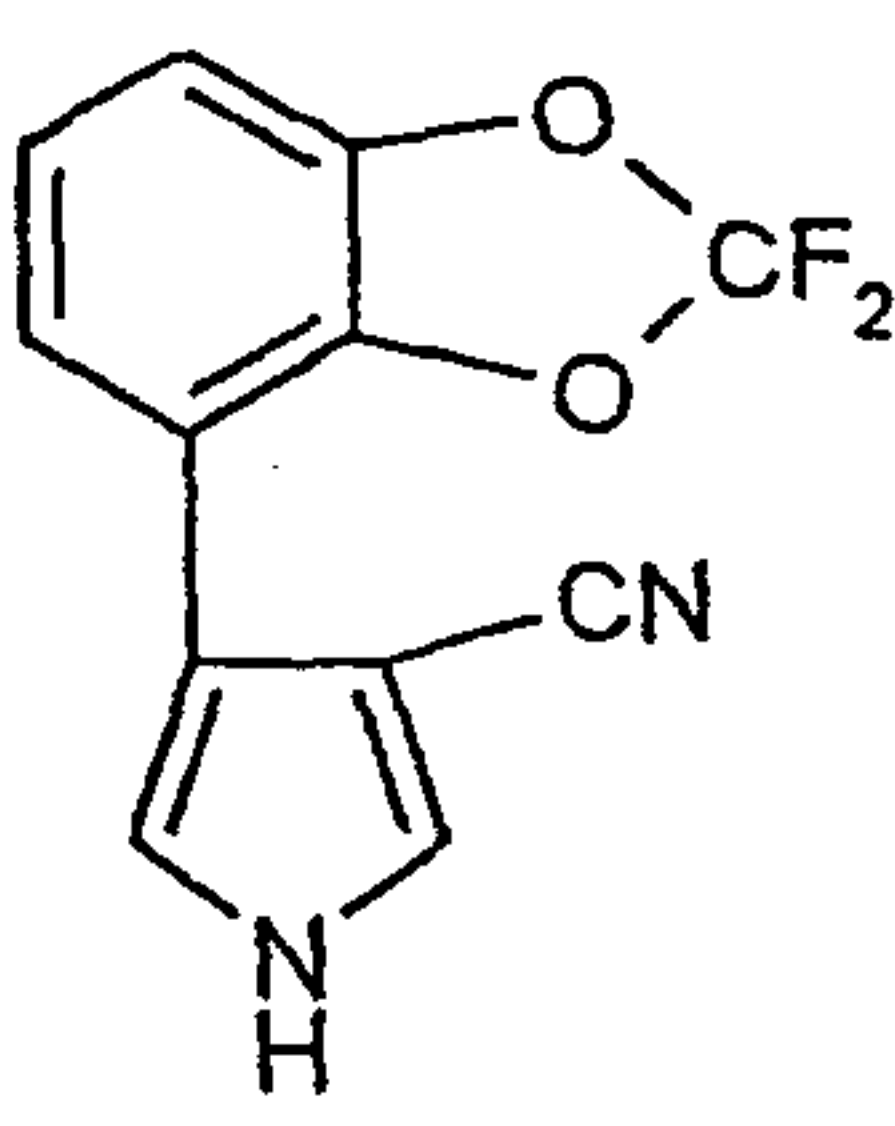
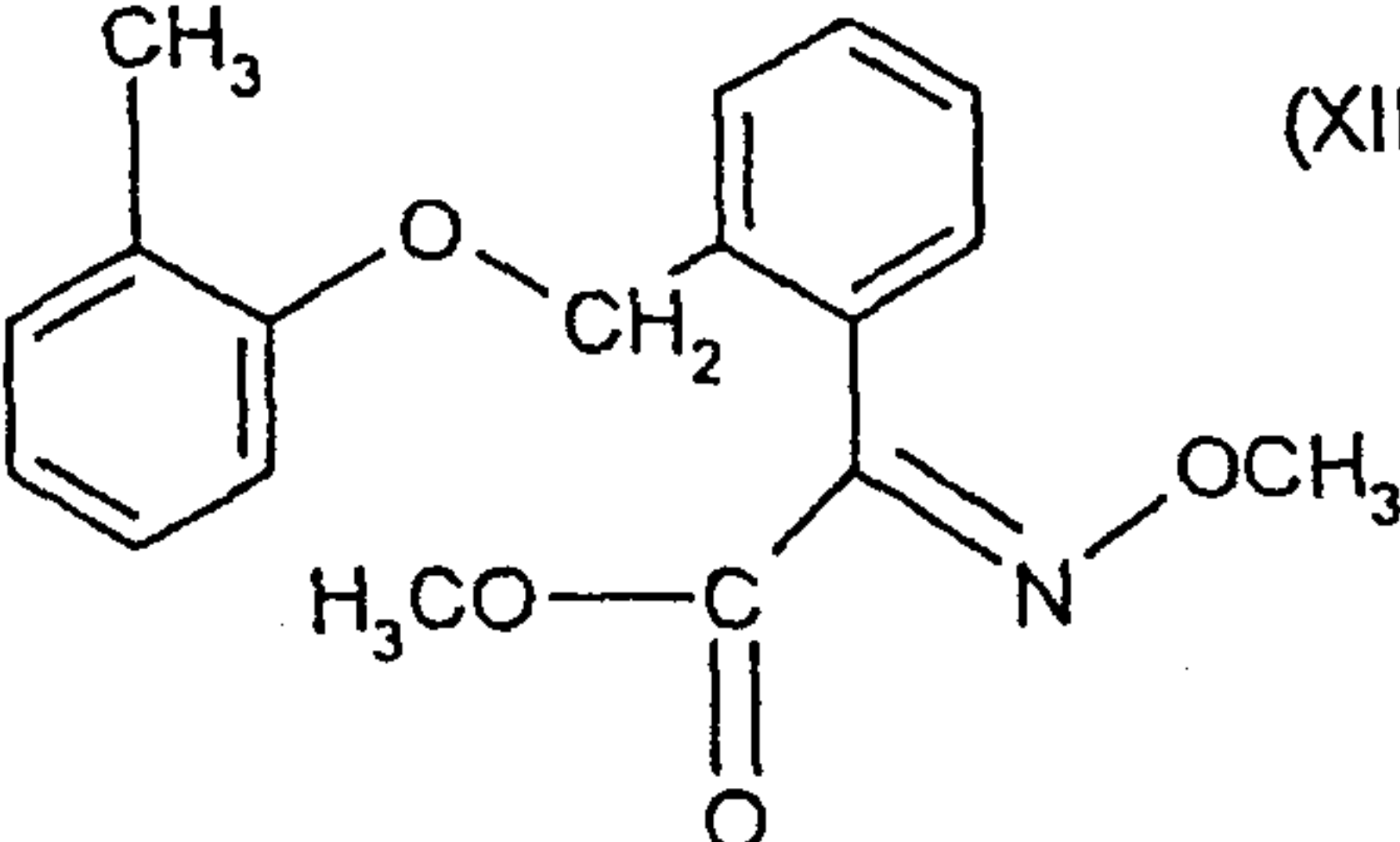
Active compound	Active compound application rate in g/ha	Efficacy in %
 <p>(XI)</p>	12.5	0
 <p>(XVIb)</p>	12.5	0
 <p>(XXIb)</p>	6.25	38
 <p>(XIII)</p>	6.25	94
According to the invention:	<div style="display: flex; align-items: center; justify-content: center;"> <div style="border-left: 1px solid black; border-right: 1px solid black; padding: 0 10px; margin: 0 10px;"> 12.5 + 12.5 </div> </div>	100

Le A 32 322-Foreign Countries

- 44 -

Table 5 (continued)

Erysiphe test (wheat) / curative

Active compound	Active compound application rate in g/ha	Efficacy in %
$\left. \begin{array}{c} \text{(I)} \\ + \\ \text{(III)} \end{array} \right\}$ <p>(1:1)</p>		
$\left. \begin{array}{c} \text{(I)} \\ + \\ \text{(III)} \end{array} \right\}$ <p>(1:3)</p>	$\left. \begin{array}{c} 6.25 \\ + \\ 18.75 \end{array} \right\}$	100
$\left. \begin{array}{c} \text{(I)} \\ + \\ \text{(III)} \end{array} \right\}$ <p>(3:1)</p>	$\left. \begin{array}{c} 18.75 \\ + \\ 6.25 \end{array} \right\}$	100
$\left. \begin{array}{c} \text{(I)} \\ + \\ \text{(IIb)} \end{array} \right\}$ <p>(1:1)</p>	$\left. \begin{array}{c} 12.5 \\ + \\ 12.5 \end{array} \right\}$	100
$\left. \begin{array}{c} \text{(I)} \\ + \\ \text{(IIb)} \end{array} \right\}$ <p>(1:3)</p>	$\left. \begin{array}{c} 6.25 \\ + \\ 18.75 \end{array} \right\}$	100

Le A 32 322-Foreign Countries

- 45 -

Table 5 (continued)

Erysiphe test (wheat) / curative

Active compound	Active compound application rate in g/ha	Efficacy in %
$\left. \begin{array}{c} \text{(I)} \\ + \\ \text{(XIV)} \end{array} \right\}$ <p>(1:1)</p>	$\left. \begin{array}{c} 6.25 \\ + \\ 6.25 \end{array} \right\}$	63
$\left. \begin{array}{c} \text{(I)} \\ + \\ \text{(XIV)} \end{array} \right\}$ <p>(3:1)</p>	$\left. \begin{array}{c} 9.375 \\ + \\ 3.125 \end{array} \right\}$	75
$\left. \begin{array}{c} \text{(I)} \\ + \\ \text{(XI)} \end{array} \right\}$ <p>(1:1)</p>	$\left. \begin{array}{c} 6.25 \\ + \\ 6.25 \end{array} \right\}$	100
$\left. \begin{array}{c} \text{(I)} \\ + \\ \text{(XI)} \end{array} \right\}$ <p>(1:3)</p>	$\left. \begin{array}{c} 3.125 \\ + \\ 9.375 \end{array} \right\}$	100
$\left. \begin{array}{c} \text{(I)} \\ + \\ \text{(XI)} \end{array} \right\}$ <p>(3:1)</p>	$\left. \begin{array}{c} 9.375 \\ + \\ 3.125 \end{array} \right\}$	100

Le A 32 322-Foreign Countries

- 46 -

Table 5 (continued)

Erysiphe test (wheat) / curative

Active compound	Active compound application rate in g/ha	Efficacy in %
$\left. \begin{array}{c} \text{(I)} \\ + \\ \text{(XVIb)} \end{array} \right\} \\ \text{(1:1)}$	$\left. \begin{array}{c} 6.25 \\ + \\ 6.25 \end{array} \right\}$	75
$\left. \begin{array}{c} \text{(I)} \\ + \\ \text{(XXIb)} \end{array} \right\} \\ \text{(1:3)}$	$\left. \begin{array}{c} 1.5625 \\ + \\ 4.6875 \end{array} \right\}$	50
$\left. \begin{array}{c} \text{(I)} \\ + \\ \text{(XIII)} \end{array} \right\} \\ \text{(1:1)}$	$\left. \begin{array}{c} 3.125 \\ + \\ 3.125 \end{array} \right\}$	100
$\left. \begin{array}{c} \text{(I)} \\ + \\ \text{(XIII)} \end{array} \right\} \\ \text{(1:3)}$	$\left. \begin{array}{c} 1.5625 \\ + \\ 4.6875 \end{array} \right\}$	100

Le A 32 322-Foreign Countries

- 47 -

Example 6

Erysiphe test (wheat) / protective

- 5 Solvent: 10 parts by weight of N-methyl-pyrrolidone
 Emulsifier: 0.6 parts by weight of alkylaryl polyglycol ether

10 To produce a suitable preparation of active compound, 1 part by weight of active compound or active compound combination is mixed with the stated amounts of solvent and emulsifier, and the concentrate is diluted with water to the desired concentration, or a commercial formulation of active compound or active compound combination is diluted with water to the desired concentration.

15 To test for protective activity, young plants are sprayed with the active compound preparation at the stated application rate.

After the spray coating has dried on, the plants are dusted with spores of *Erysiphe graminis* f.sp. *tritici*.

20 The plants are then placed in a greenhouse at a temperature of about 20°C and a relative atmospheric humidity of about 80% to promote the development of mildew pustules.

25 Evaluation is carried out 7 days after the inoculation. 0% means an efficacy which corresponds to that of the control, whereas an efficacy of 100% means that no infection is observed.

Active compounds, application rates and test results are shown in the table below.

Le A 32 322-Foreign Countries

- 48 -

Table 6

Erysiphe test (wheat) / protective

Active compound	Active compound application rate in g/ha	Efficacy in %
<u>Known:</u>		
 (I)	6.25	57
 (III)	6.25	57
<u>According to the invention:</u>		
<div style="display: flex; align-items: center; justify-content: center;"> <div style="text-align: center;"> <div style="border-left: 1px solid black; border-right: 1px solid black; padding: 0 5px;">(I)</div> <div style="margin: 0 5px;">+</div> <div style="border-left: 1px solid black; border-right: 1px solid black; padding: 0 5px;">(III)</div> </div> <div style="font-size: 3em; margin: 0 10px;">}</div> <div style="text-align: center;"> <div style="border-left: 1px solid black; border-right: 1px solid black; padding: 0 5px;">3.125</div> <div style="margin: 0 5px;">+</div> <div style="border-left: 1px solid black; border-right: 1px solid black; padding: 0 5px;">3.125</div> </div> </div> (1:1)		79
<div style="display: flex; align-items: center; justify-content: center;"> <div style="text-align: center;"> <div style="border-left: 1px solid black; border-right: 1px solid black; padding: 0 5px;">(I)</div> <div style="margin: 0 5px;">+</div> <div style="border-left: 1px solid black; border-right: 1px solid black; padding: 0 5px;">(III)</div> </div> <div style="font-size: 3em; margin: 0 10px;">}</div> <div style="text-align: center;"> <div style="border-left: 1px solid black; border-right: 1px solid black; padding: 0 5px;">1.5625</div> <div style="margin: 0 5px;">+</div> <div style="border-left: 1px solid black; border-right: 1px solid black; padding: 0 5px;">4.6875</div> </div> </div> (1:3)		71
<div style="display: flex; align-items: center; justify-content: center;"> <div style="text-align: center;"> <div style="border-left: 1px solid black; border-right: 1px solid black; padding: 0 5px;">(I)</div> <div style="margin: 0 5px;">+</div> <div style="border-left: 1px solid black; border-right: 1px solid black; padding: 0 5px;">(III)</div> </div> <div style="font-size: 3em; margin: 0 10px;">}</div> <div style="text-align: center;"> <div style="border-left: 1px solid black; border-right: 1px solid black; padding: 0 5px;">4.6875</div> <div style="margin: 0 5px;">+</div> <div style="border-left: 1px solid black; border-right: 1px solid black; padding: 0 5px;">1.5625</div> </div> </div> (3:1)		71

Le A 32 322-Foreign Countries

- 49 -

Example 7

Leptosphaeria nodorum test (wheat) / protective

- 5 Solvent: 10 parts by weight of N-methyl-pyrrolidone
Emulsifier: 0.6 parts by weight of alkylaryl polyglycol ether

10 To produce a suitable preparation of active compound, 1 part by weight of active compound or active compound combination is mixed with the stated amounts of solvent and emulsifier, and the concentrate is diluted with water to the desired concentration, or a commercial formulation of active compound or active compound combination is diluted with water to the desired concentration.

15 To test for protective activity, young plants are sprayed with the active compound preparation at the stated application rate.

After the spray coating has dried on, the plants are sprayed with a spore suspension of Leptosphaeria nodorum. The plants remain in an incubation cabin at 20°C and 100% relative atmospheric humidity for 48 hours.

20

The plants are then placed in a greenhouse at a temperature of about 15°C and a relative atmospheric humidity of about 80%.

25 Evaluation is carried out 10 days after the inoculation. 0% means an efficacy which corresponds to that of the control, whereas an efficacy of 100% means that no infection is observed.



Active compounds, application rates and test results are shown in the table below.

Le A 32 322-Foreign Countries

- 50 -

Table 7

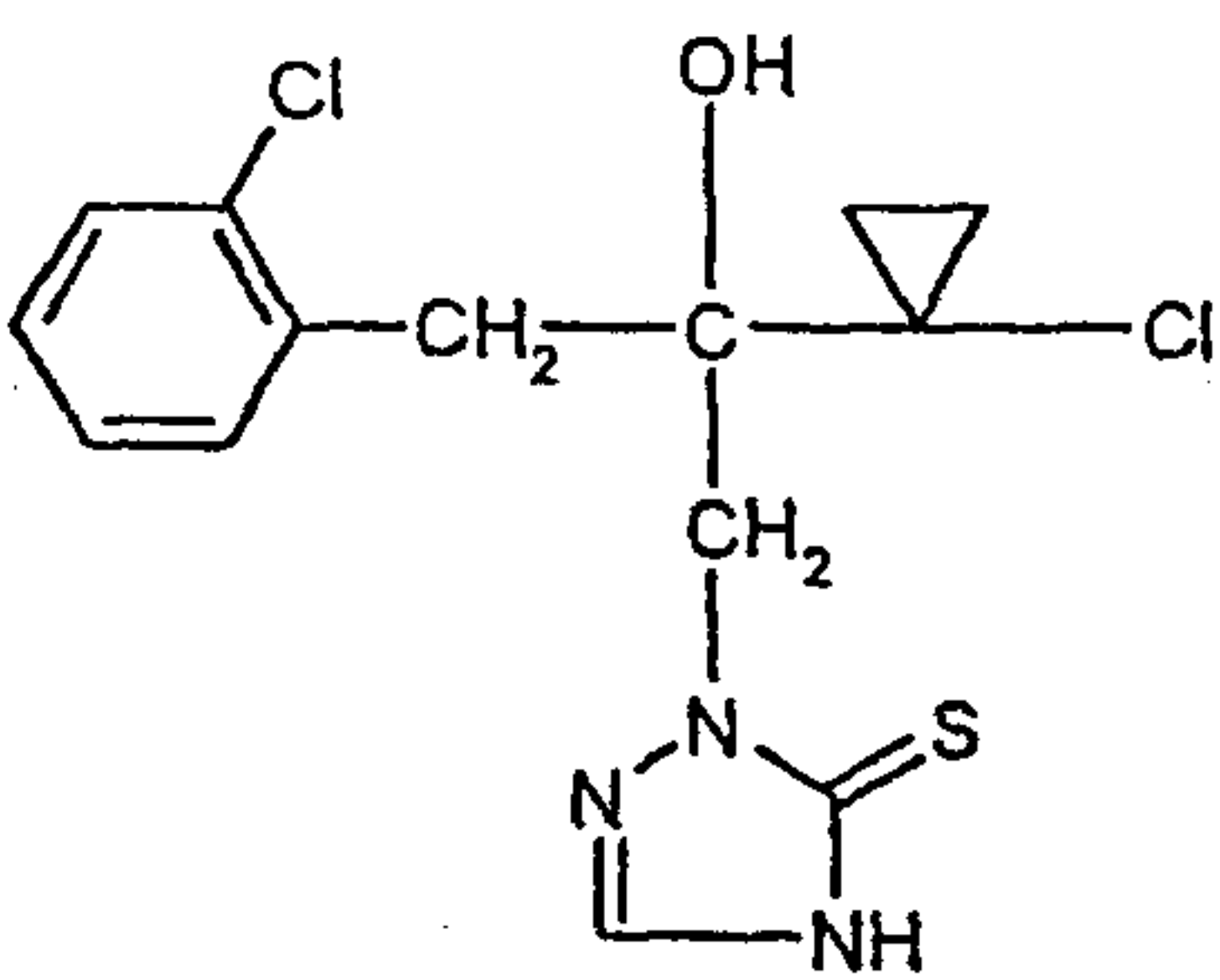
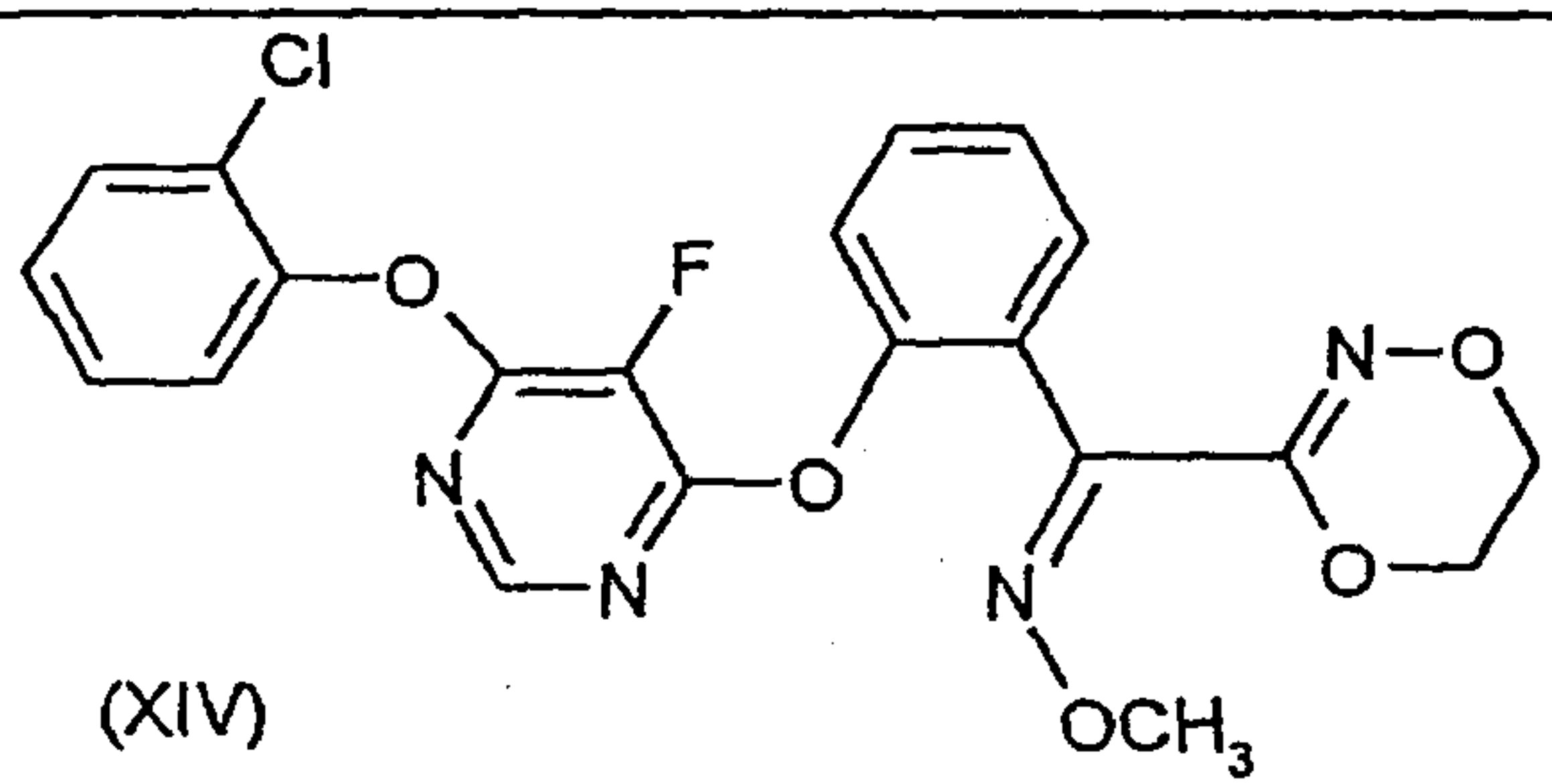
Leptosphaeria nodorum test (wheat) / protective

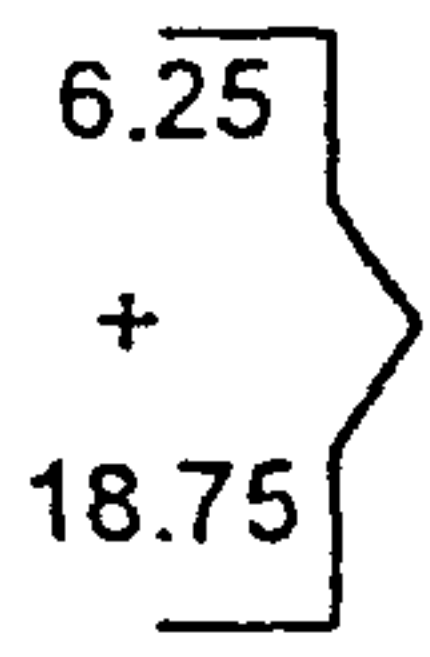
Active compound	Active compound application rate in g/ha	Efficacy in %
<u>Known:</u>  (I)	25	62
 (XIV)	25	87
<u>According to the invention:</u> <div style="text-align: center;">  (1:3) </div>	<div style="text-align: center;">  6.25 + 18.75 </div>	100

Le A 32 322-Foreign Countries

- 51 -

Example 8

Puccinia test (wheat) / protective

- 5 Solvent: 10 parts by weight of N-methyl-pyrrolidone
 Emulsifier: 0.6 parts by weight of alkylaryl polyglycol ether

10 To produce a suitable preparation of active compound, 1 part by weight of active compound or active compound combination is mixed with the stated amounts of solvent and emulsifier, and the concentrate is diluted with water to the desired concentration, or a commercial formulation of active compound or active compound combination is diluted with water to the desired concentration.

15 To test for protective activity, young plants are inoculated with a spore suspension of Puccinia recondita in a 0.1% strength aqueous agar solution. After the spray coating had dried on, the plants are sprayed with the active compound preparation at the stated application rate.

20 The plants remain in an incubation cabin at 20°C and 100% relative atmospheric humidity for 24 hours.

25 The plants are then placed in a greenhouse at a temperature of about 20°C and a relative atmospheric humidity of about 80% to promote the development of rust pustules.

 Evaluation is carried out 10 days after the inoculation. 0% means an efficacy which corresponds to that of the control, whereas an efficacy of 100% means that no infection is observed.

30 Active compounds, application rates and test results are shown in the table below.

Le A 32 322-Foreign Countries

- 52 -

Table 8

Puccinia test (wheat) / protective

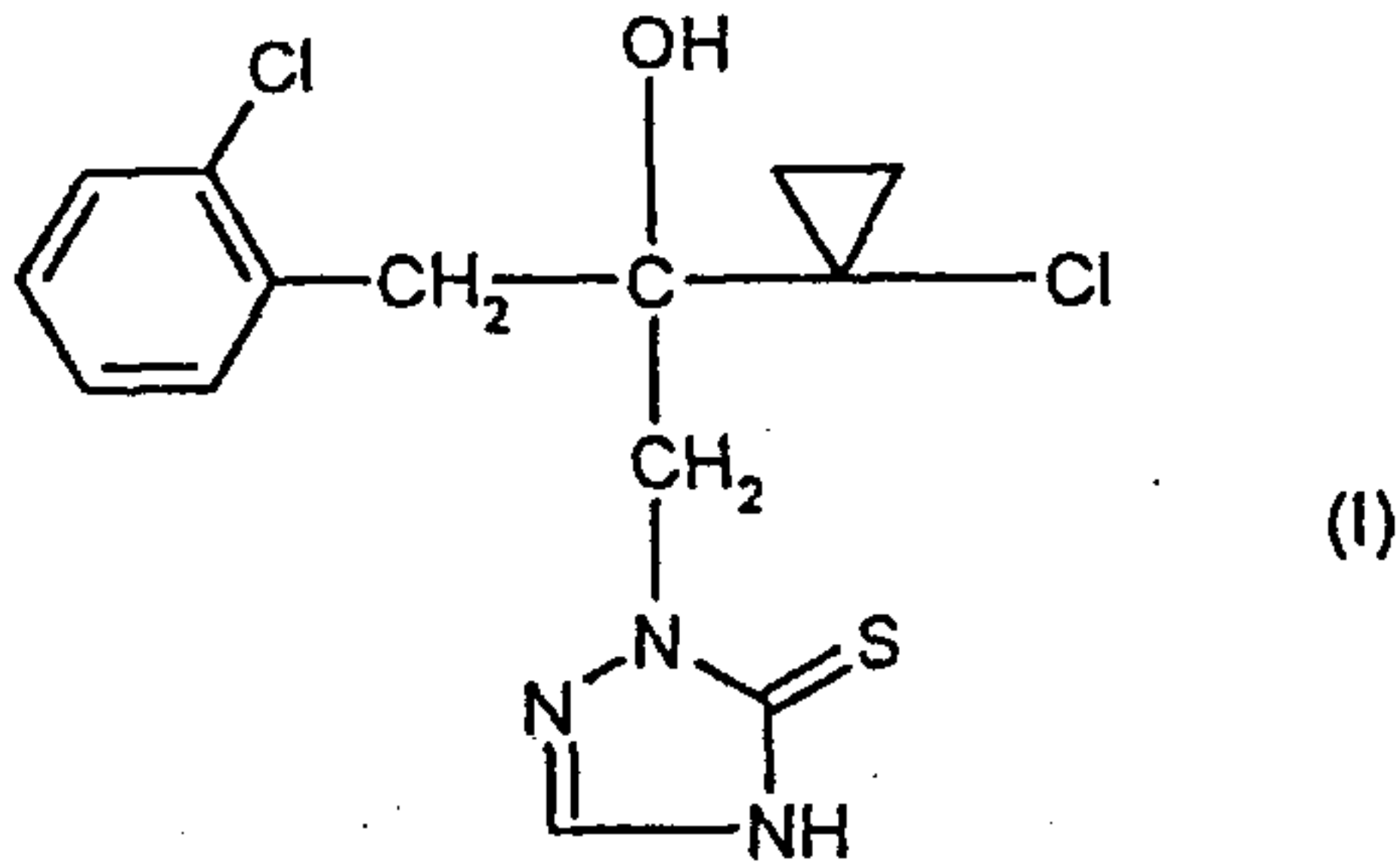
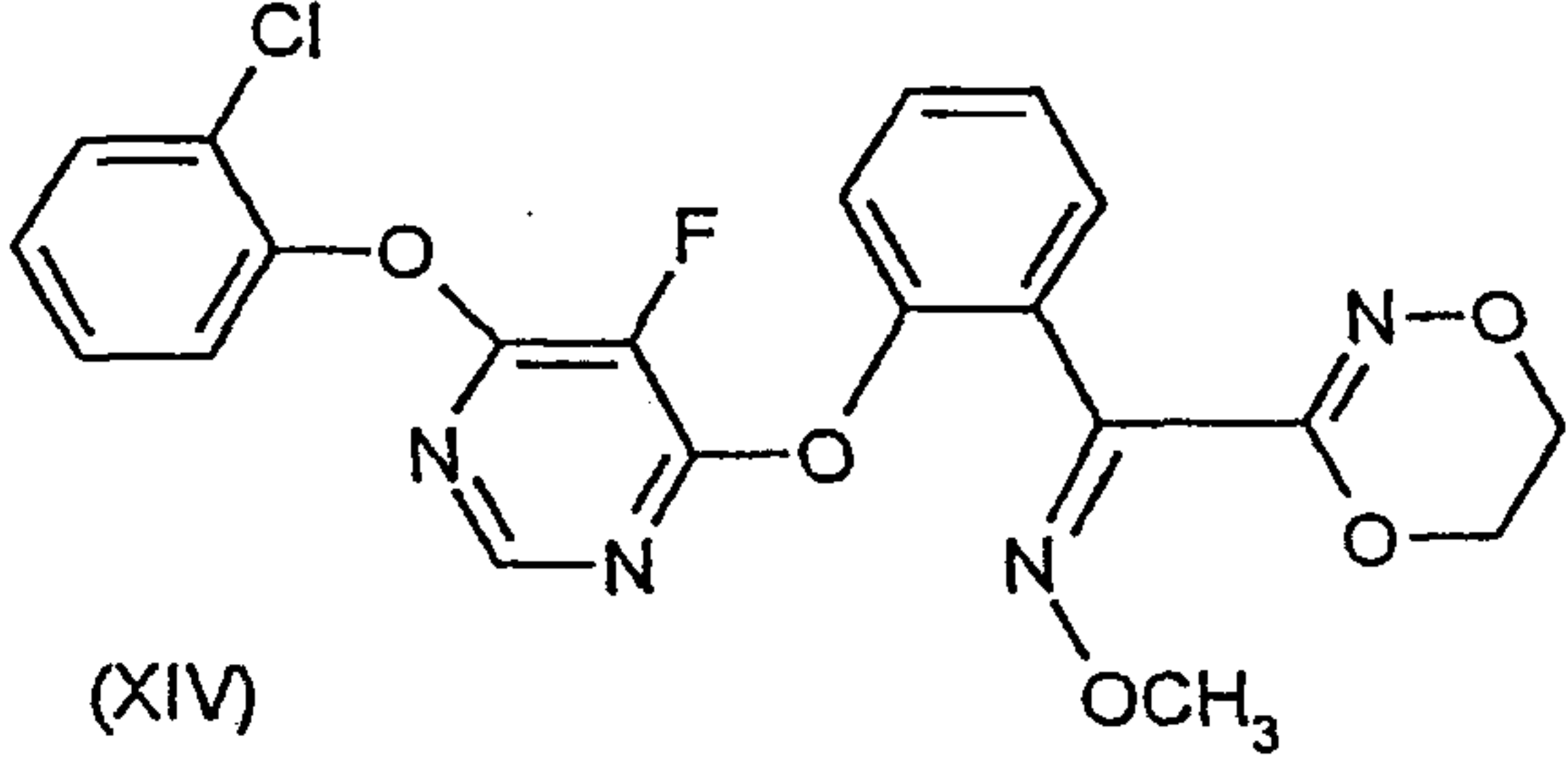
Active compound	Active compound application rate in g/ha	Efficacy in %
<u>Known:</u>  (I)	25	38
 (XIV)	25	94
<u>According to the invention:</u> <div style="display: flex; align-items: center; justify-content: center;"> <div style="text-align: center;"> (I) + (XIV) </div> <div style="font-size: 3em; margin: 0 10px;">}</div> <div style="text-align: center;"> (1:3) </div> </div>	<div style="display: flex; align-items: center; justify-content: center;"> <div style="text-align: center;"> 6.25 + 18.75 </div> <div style="font-size: 3em; margin: 0 10px;">}</div> </div>	100
<div style="display: flex; align-items: center; justify-content: center;"> <div style="text-align: center;"> (I) + (XIV) </div> <div style="font-size: 3em; margin: 0 10px;">}</div> <div style="text-align: center;"> (3:1) </div> </div>	<div style="display: flex; align-items: center; justify-content: center;"> <div style="text-align: center;"> 18.75 + 6.25 </div> <div style="font-size: 3em; margin: 0 10px;">}</div> </div>	100

Le A 32 322-Foreign Countries

- 53 -

Example 9

Fusarium culmorum test (wheat) / seed treatment

5 The active compounds are applied as a dry seed dressing. This is prepared by extending the respective active compound or the active compound combination with ground minerals to give a finely pulverulent mixture which ensures uniform distribution on the seed surface.

10 To dress the seed, the infected seed together with the seed dressing is shaken for 3 minutes in a sealed glass flask.

15 2 x 100 corns of wheat are sown at a depth of 1 cm in standard soil and cultivated in a greenhouse at a temperature of about 18°C and a relative atmospheric humidity of about 95% in seed trays which receive a light regimen of 15 hours per day.

 About 3 weeks after sowing, the plants are evaluated for symptoms. 0% means an efficacy which corresponds to that of the control, whereas an efficacy of 100% means that no infection is observed.

20

Active compounds, application rates and test results are shown in the table below.

Le A 32 322-Foreign Countries

- 54 -

Table 9

Fusarium culmorum test (wheat) / seed treatment

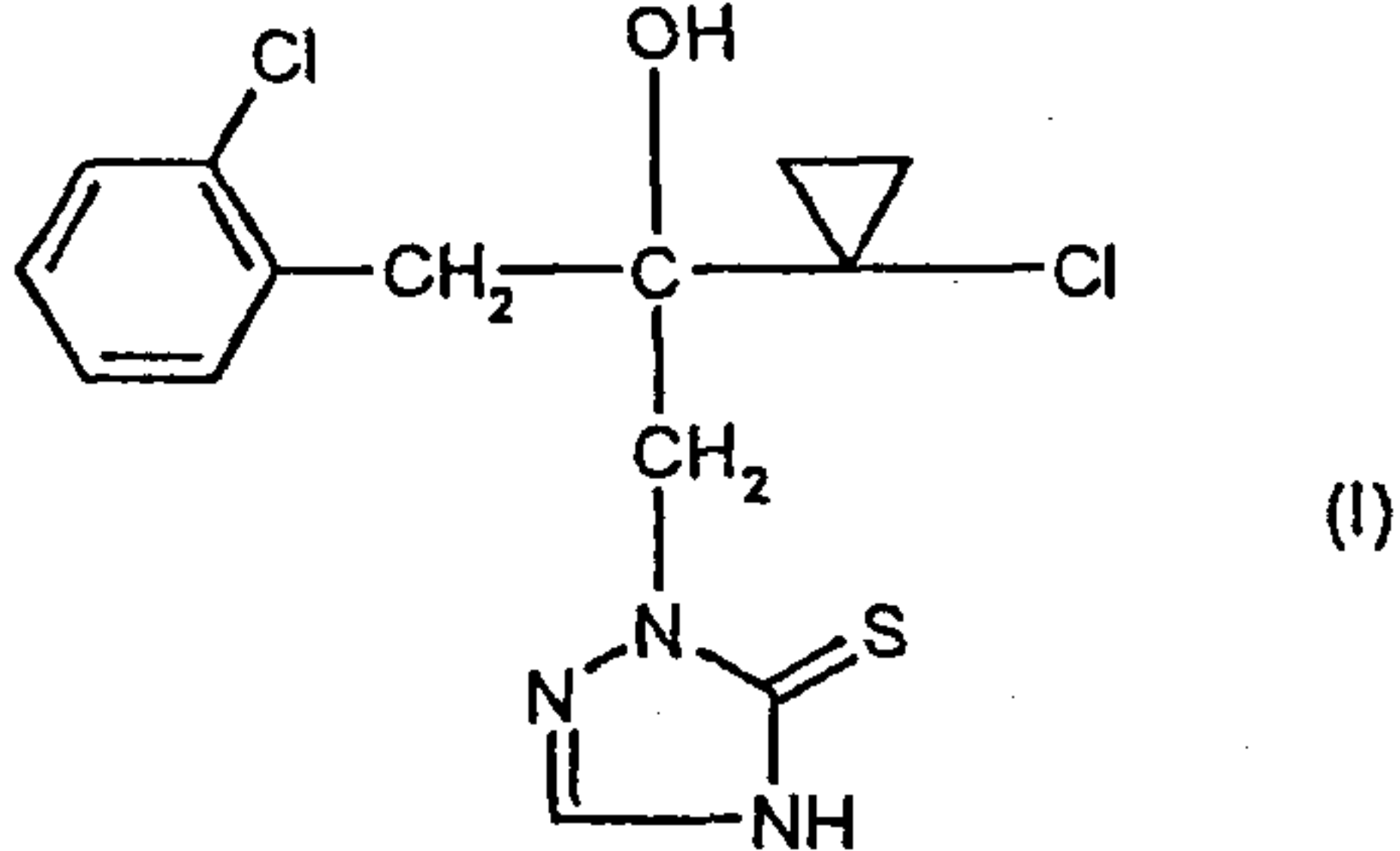
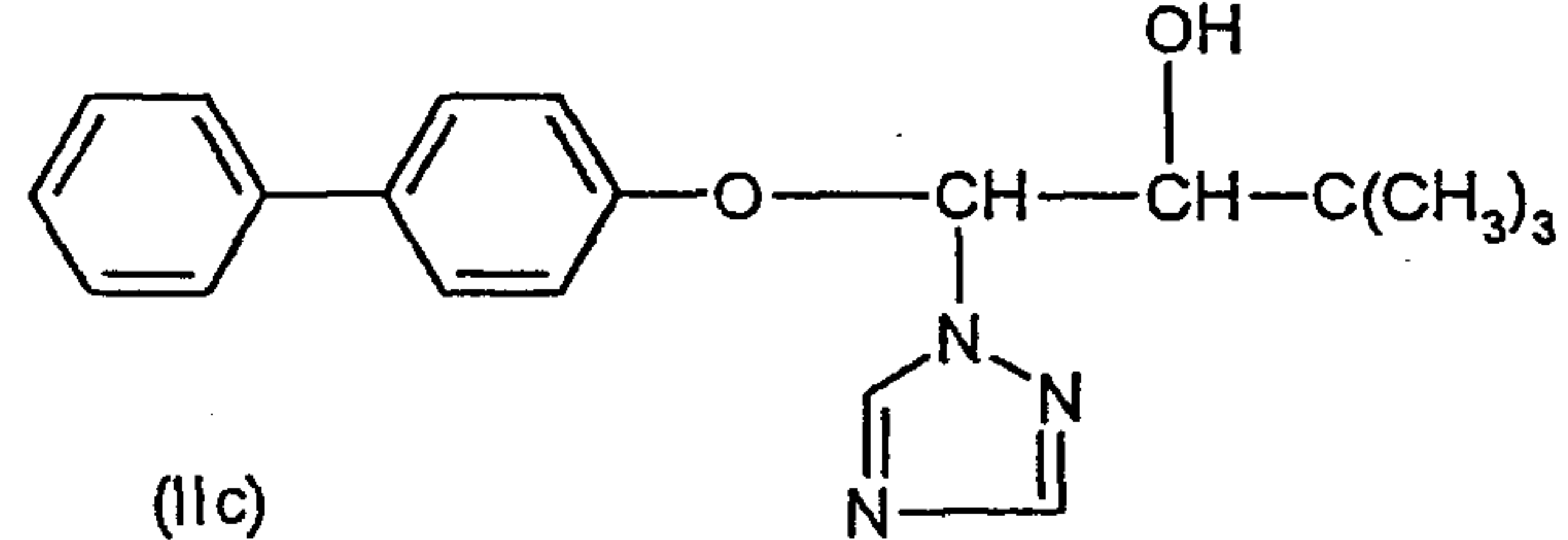
Active compound	Active compound application rate in g/ha	Efficacy in %
<u>Known:</u>  (I)	75	32
 (IIc)	75	27
<u>According to the invention:</u> <div style="display: flex; align-items: center; justify-content: center;"> <div style="text-align: center;"> (I) + (IIc) </div> <div style="font-size: 3em; margin: 0 10px;">}</div> <div style="text-align: center;"> (1:1) </div> </div>	<div style="display: flex; align-items: center; justify-content: center;"> <div style="text-align: center;"> 37.5 + 37.5 </div> <div style="font-size: 3em; margin: 0 10px;">}</div> </div>	41

Le A 32 322-Foreign Countries

- 55 -

Example 10

Fusarium nivale test (triticale) / seed treatment

5 The active compounds are applied as a dry seed dressing. This is prepared by extending the respective active compound or the active compound combination with ground minerals to give a finely pulverulent mixture which ensures uniform distribution on the seed surface.

10 To dress the seed, the infected seed together with the seed dressing is shaken for 3 minutes in a sealed glass flask.

2 x 100 corns of wheat are sown at a depth of 1 cm in standard soil and cultivated in a greenhouse at a temperature of about 10°C and a relative atmospheric humidity of
15 about 95% in seed trays which receive a light regimen of 15 hours per day.

About 3 weeks after sowing, the plants are evaluated for symptoms. 0% means an efficacy which corresponds to that of the control, whereas an efficacy of 100% means that no infection is observed.

20

Active compounds, application rates and test results are shown in the table below.

Le A 32 322-Foreign Countries

- 56 -

Table 10

Fusarium nivale test (triticale) / seed treatment

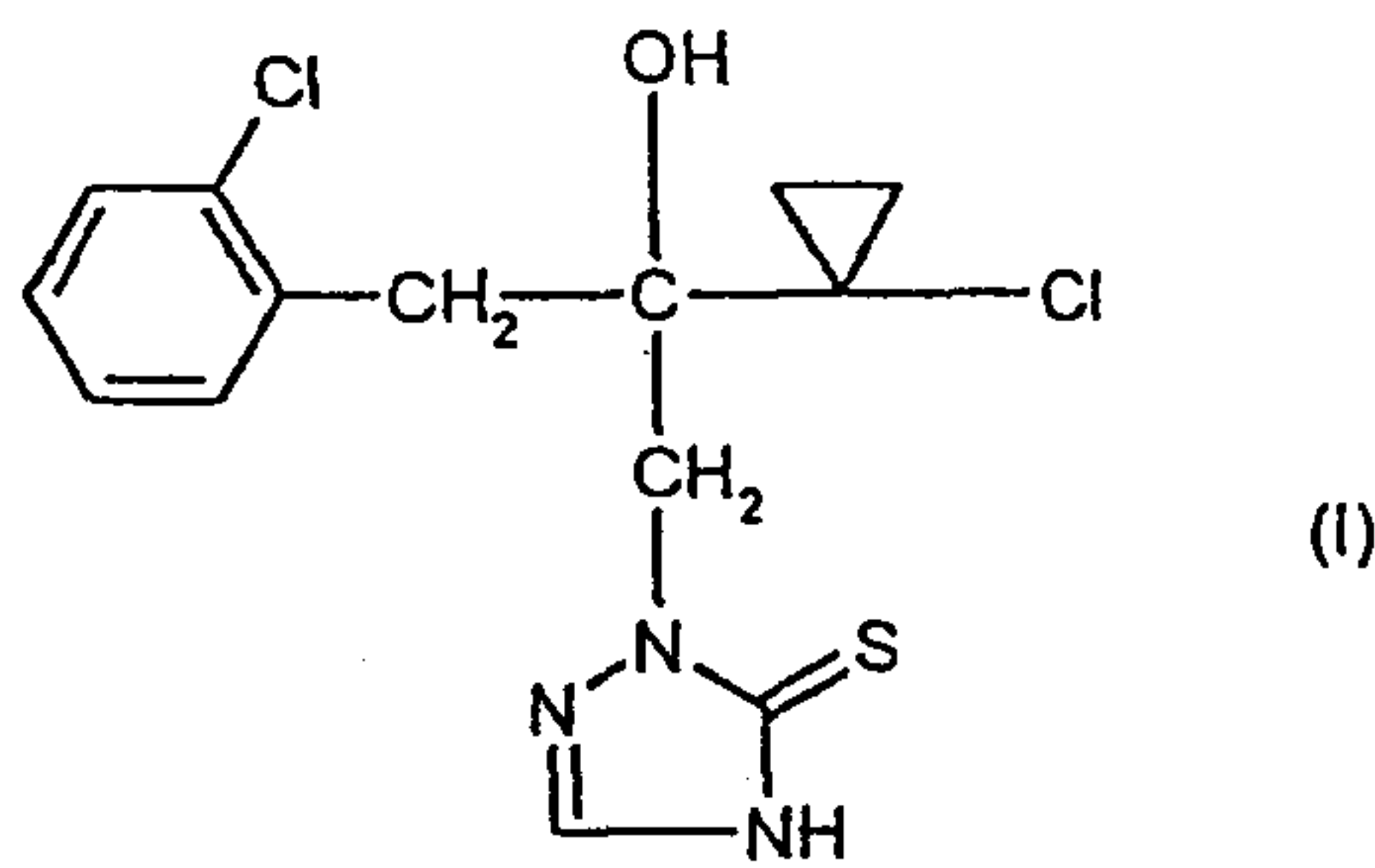
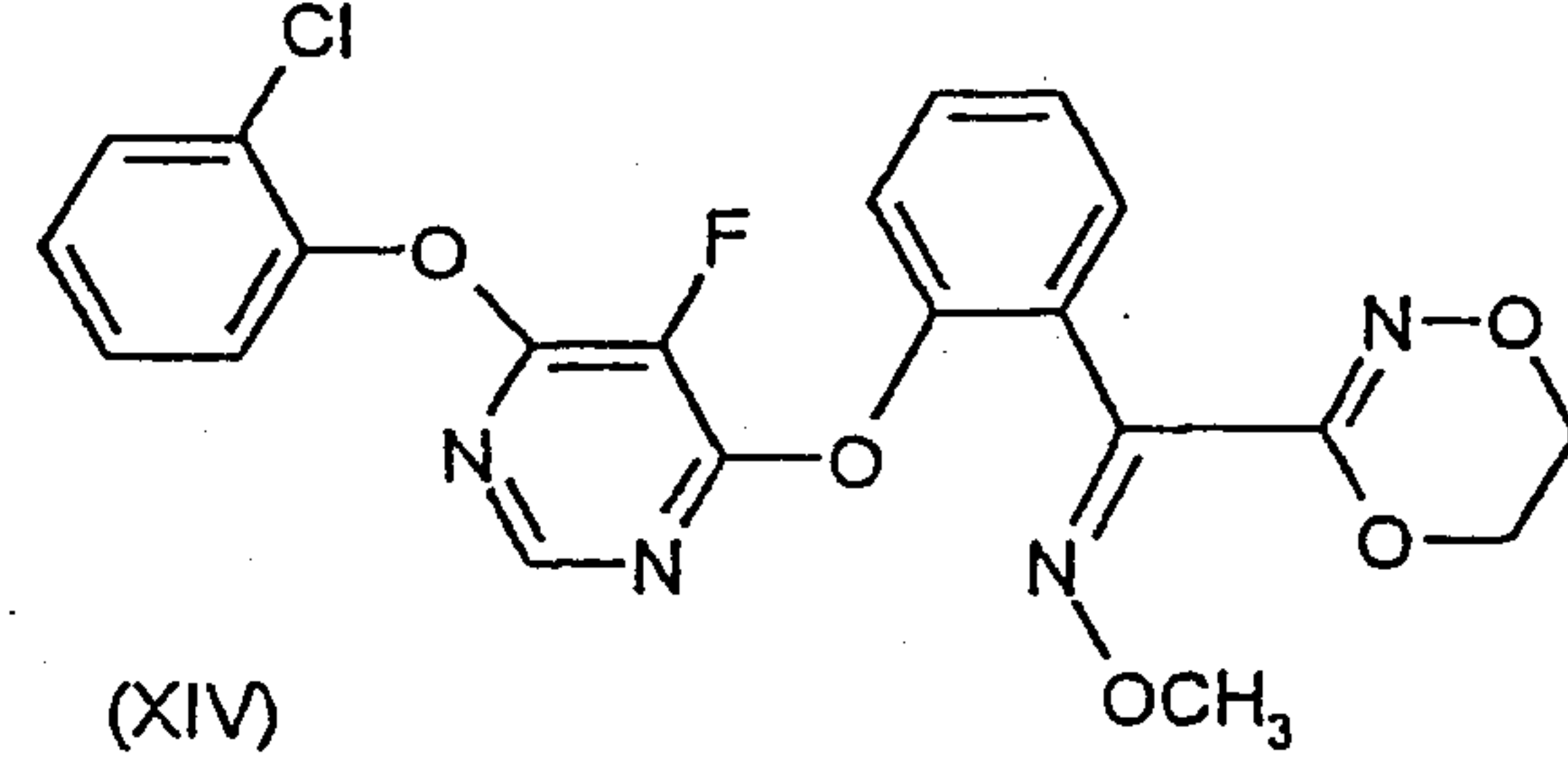
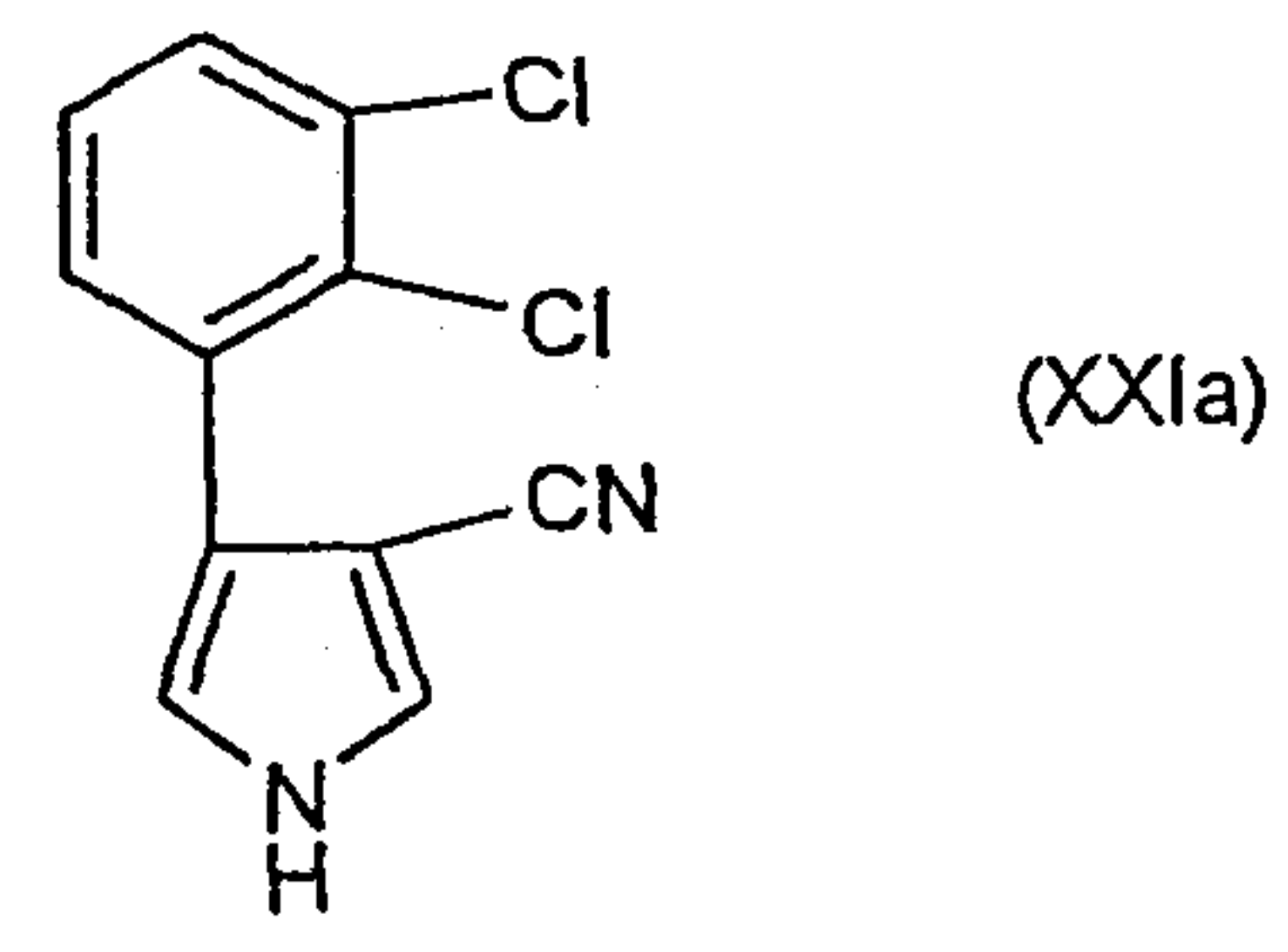
Active compound	Active compound application rate in g/ha	Efficacy in %
<u>Known:</u>  (I)	75 25	14 0
 (XIV)	75	94
 (XXIa)	25	0
<u>According to the invention:</u> <div style="display: flex; align-items: center; justify-content: center;"> <div style="text-align: center;"> (I) + (XIV) (1:1) </div> <div style="font-size: 3em; margin: 0 10px;">}</div> </div>	<div style="display: flex; align-items: center; justify-content: center;"> <div style="text-align: center;"> 37.5 + 37.5 </div> <div style="font-size: 3em; margin: 0 10px;">}</div> </div>	99
<div style="display: flex; align-items: center; justify-content: center;"> <div style="text-align: center;"> (I) + (XXIa) (1:1) </div> <div style="font-size: 3em; margin: 0 10px;">}</div> </div>	<div style="display: flex; align-items: center; justify-content: center;"> <div style="text-align: center;"> 12.5 + 12.5 </div> <div style="font-size: 3em; margin: 0 10px;">}</div> </div>	31

Le A 32 322-Foreign Countries

- 57 -

Example 11

Rhizoctonia solani test (cotton) / seed treatment

5 The active compounds are applied as a dry seed dressing. This is prepared by extending the respective active compound or the active compound combination with ground minerals to give a finely pulverulent mixture which ensures uniform distribution on the seed surface.

10 To dress the seed, the infected seed together with the seed dressing is shaken for 3 minutes in a sealed glass flask.

2 x 50 corns of seed are sown at a depth of 2 cm in standard soil infected with Rhizoctonia solani, and the seeds are cultivated in a greenhouse at a temperature of
15 about 22°C in seed trays which receive a light regimen of 15 hours per day.

Evaluation is carried out after 8 days. 0% means an efficacy which corresponds to that of the control, whereas an efficacy of 100% means that no infection is observed.

20 Active compounds, application rates and test results are shown in the table below.

Le A 32 322-Foreign Countries

- 58 -

Table 11

Rhizoctonia solani test (cotton) / seed treatment

Active compound	Active compound application rate in g/ha	Efficacy in %
<u>Known:</u>		
<p>(I)</p>	25	19
<p>(III)</p>	25	27
<p>(IIc)</p>	25	0
<u>According to the invention:</u>		
<p>(I) + (III) (1:1)</p>	<p>12.5 + 12.5</p>	40
<p>(I) + (IIc) (1:1)</p>	<p>12.5 + 12.5</p>	31

30725-1109E

- 59 -

CLAIMS:

1. A synergistic fungicidal composition, comprising an active compound combination consisting of:

[A] 2-[2-(1-chlorocyclopropyl)-3-(2-chlorophenyl)-2-hydroxypropyl]-2,4-dihydro-[1,2,4]-triazole-3-thione of the formula:

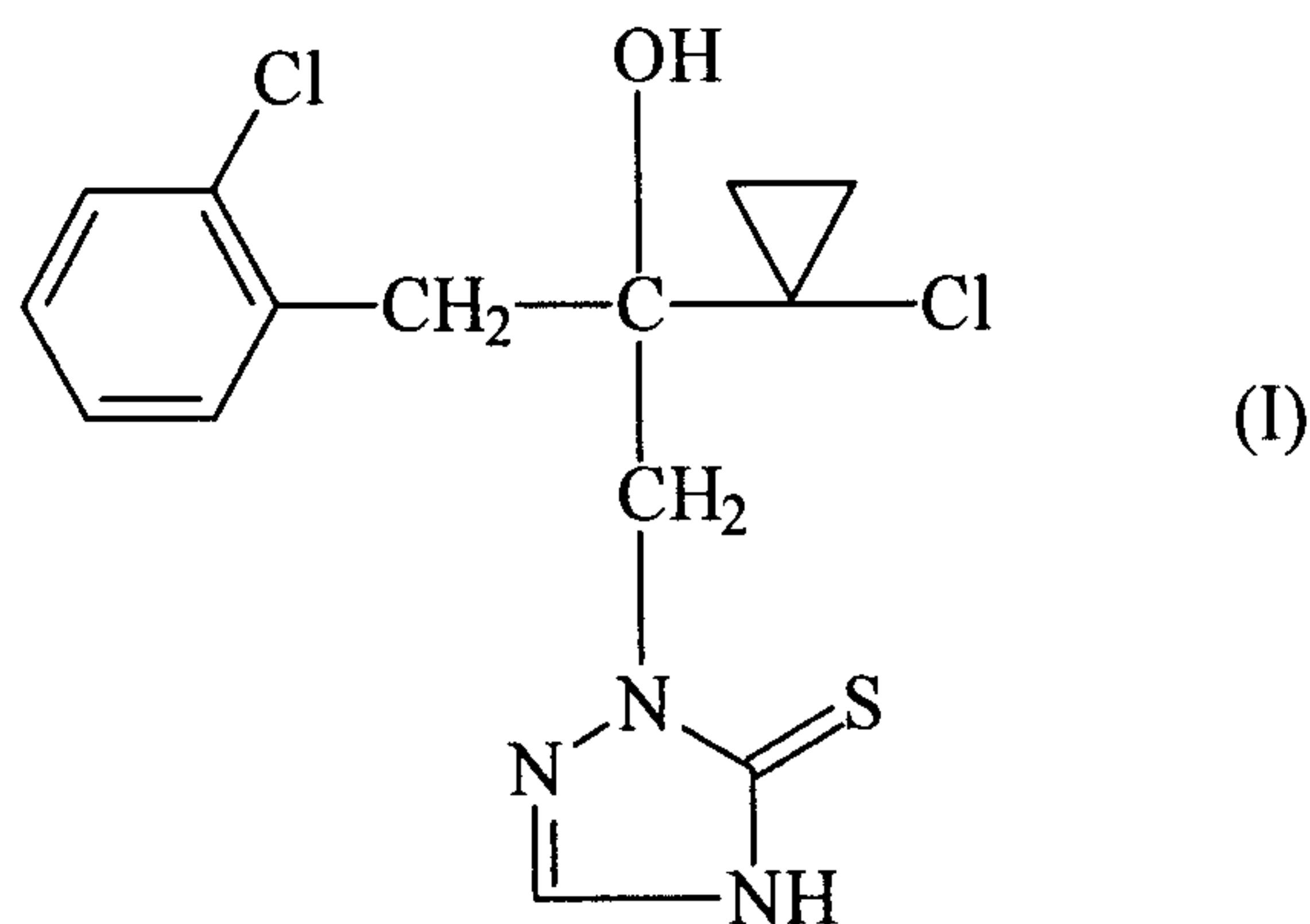

and [B]

(3) an aniline derivative of the formula:

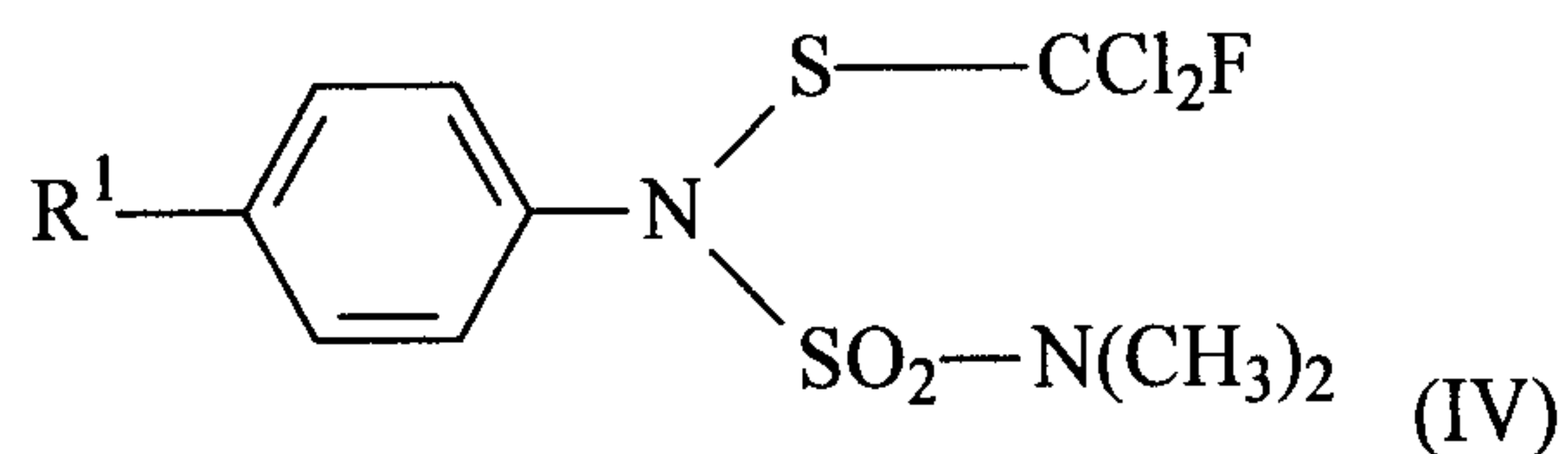

in which R¹ represents hydrogen or methyl,

(5) the zinc propylene-1,2-bis-(dithiocarbamate) of the formula:

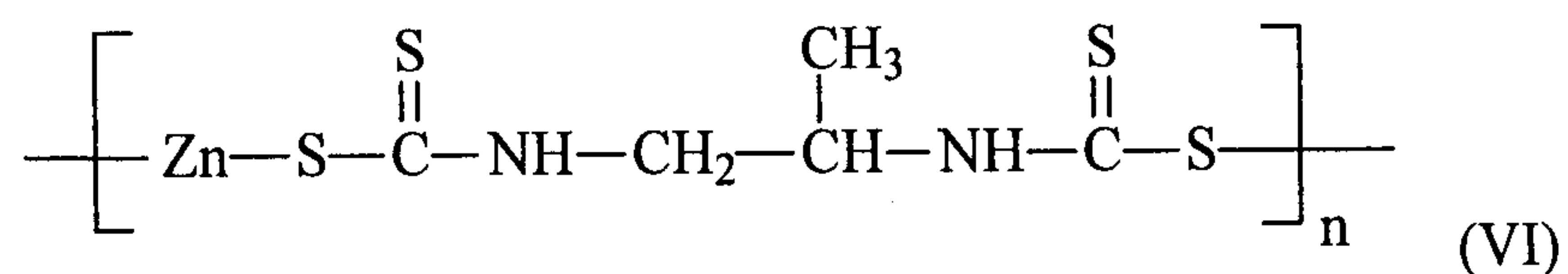

$n \geq 1$ (propineb),

30725-1109E

- 60 -

(6) at least one thiocarbamate of the formula:

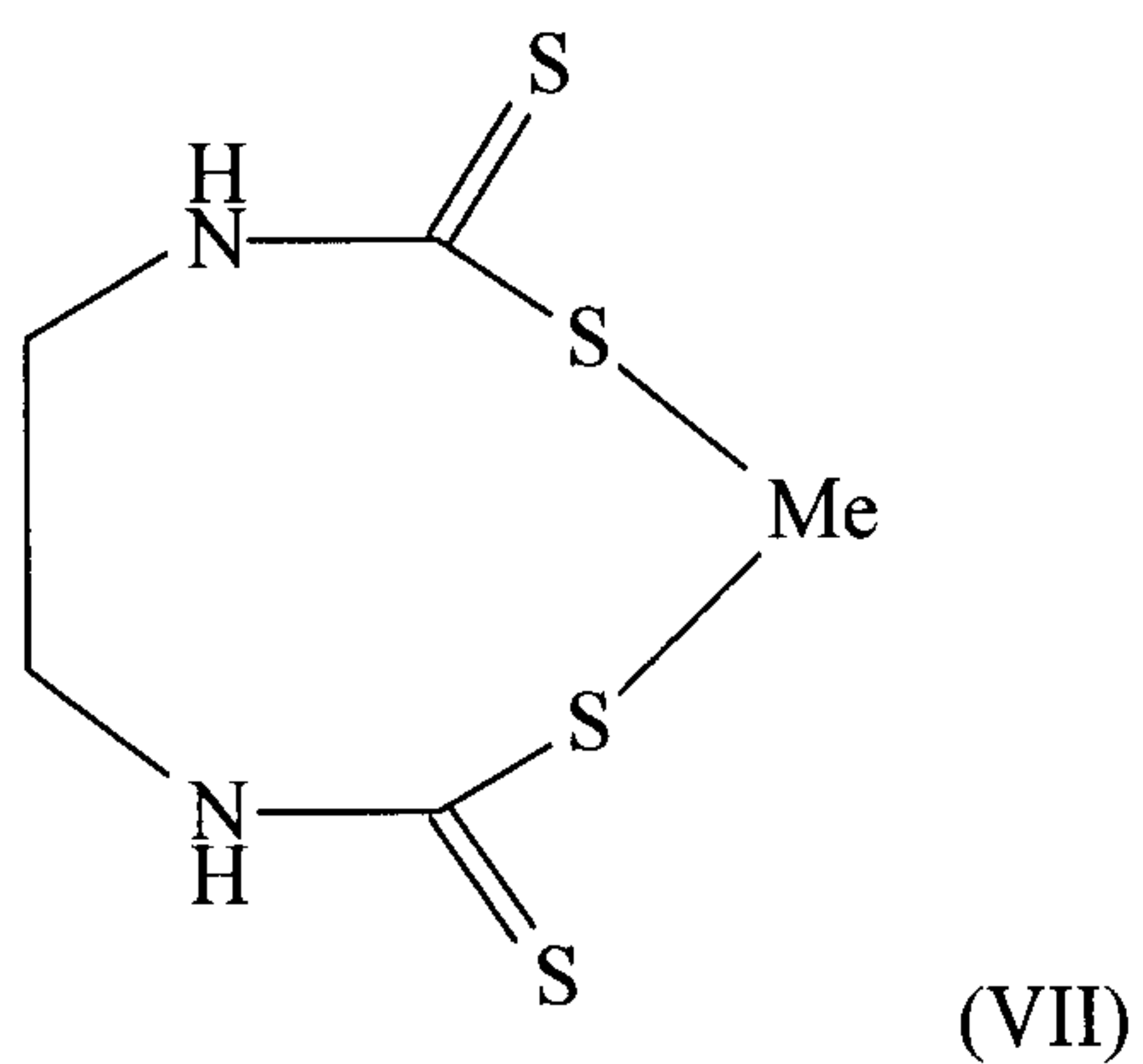

Me= Zn or Mn, or a mixture of Zn and Mn,

(16) the phenyl derivative of the formula:

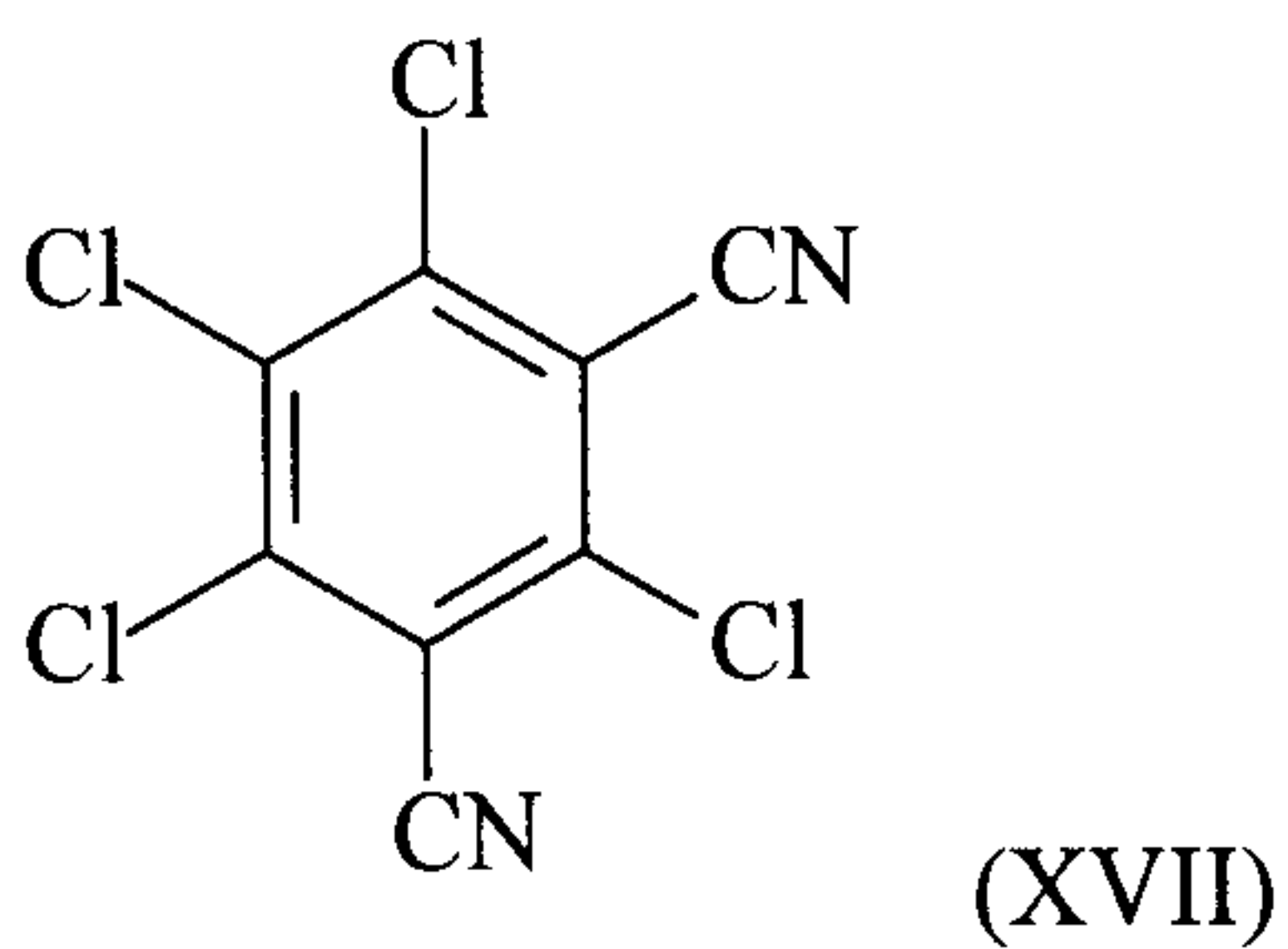

(chlorothalonil),

(18) the phthalimide derivative of the formula:

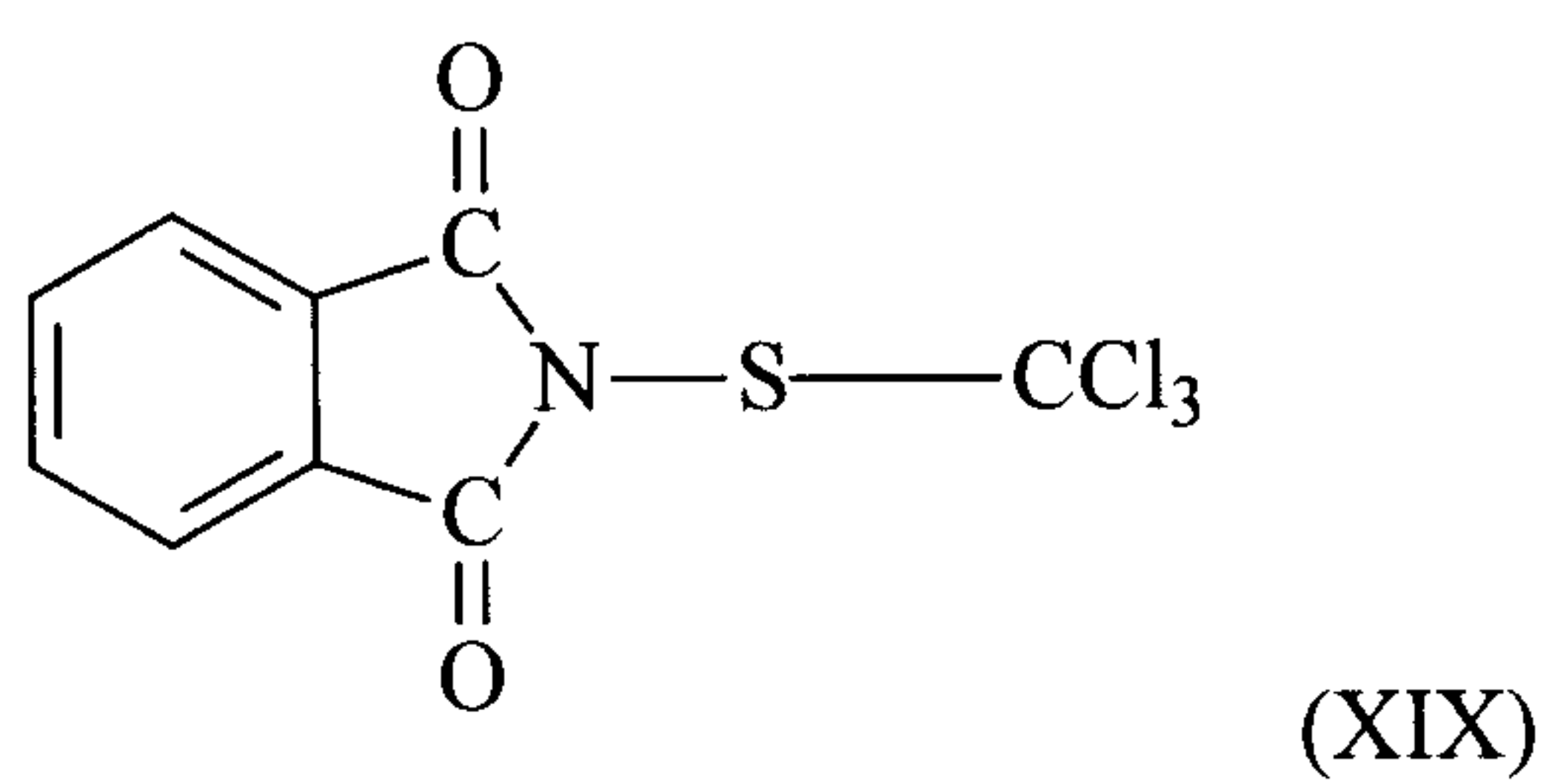

(folpet),

10 or any mixture of B(3), B(5), B(6), B(16) and B(18).

30725-1109E

- 61 -

2. The composition according to claim 1, wherein in the active compound combination the weight ratio of the compound of the formula (I) to:

the compound B(3) is between 1:0.2 and 1:150,

the compound B(5) is between 1:1 and 1:50,

5 the compound B(6) is between 1:1 and 1:50,

the compound B(16) is between 1:0.1 and 1:50, or

the compound B(18) is between 1:1 and 1:50.

3. A method for controlling fungi, wherein at least one active compound combination as defined in claim 1 or 2, is applied to the fungi, their habitat or both.

10 4. Use of at least one active compound combination as defined in claim 1 or 2, for controlling fungi.

5. A process for preparing a fungicidal composition, comprising mixing at least one active compound combination as defined in claim 1 or 2, with an extender, a surfactant or a mixture thereof.

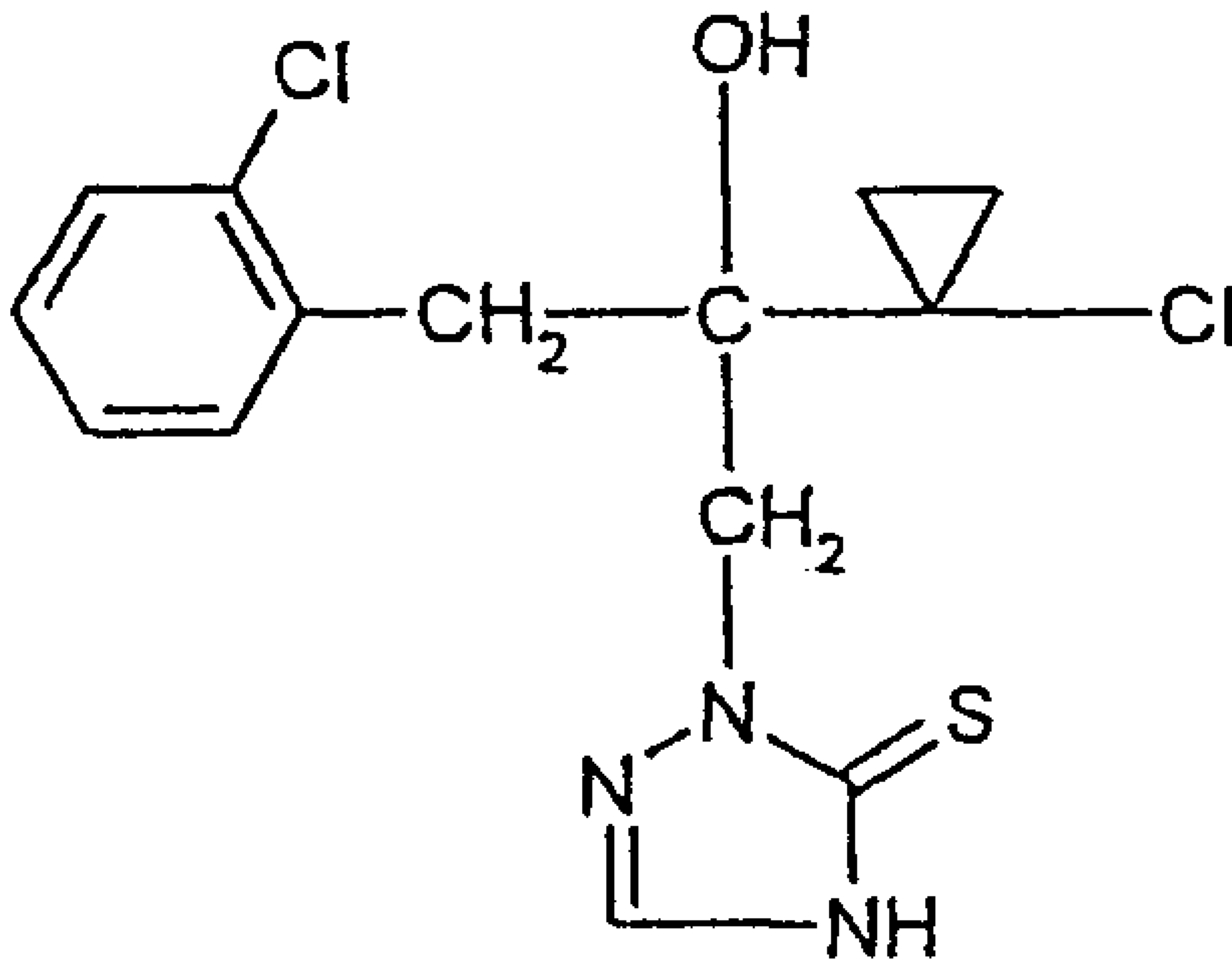

(I)