



(12) **United States Patent**
McFadden et al.

(10) **Patent No.:** **US 10,850,678 B2**
(45) **Date of Patent:** **Dec. 1, 2020**

(54) **HITCH-MOUNTED BICYCLE RACK SYSTEM**

USPC 224/924; 211/17-22; 410/3
See application file for complete search history.

(71) Applicant: **Yakima Products, Inc.**, Lake Oswego, OR (US)

(56) **References Cited**

(72) Inventors: **Scott A. McFadden**, Portland, OR (US); **Gian-Marco D'Angelo**, Portland, OR (US); **Jason Attfield Sagen**, Portland, OR (US); **Warren E. Stoneburner**, Portland, OR (US); **Brandon Michael Willems**, Portland, OR (US)

U.S. PATENT DOCUMENTS

- 3,921,869 A * 11/1975 Rogers B60R 9/10 224/500
- 4,171,077 A 10/1979 Richard, Jr.
- 5,067,641 A 11/1991 Johnson et al.
- 5,211,323 A 5/1993 Chimenti et al.
- 5,526,971 A 6/1996 Despain
- 5,558,261 A 9/1996 Hedeen
- 5,647,521 A 7/1997 Burgess
- 5,803,330 A 9/1998 Stack et al.
- 5,871,131 A 2/1999 Low et al.
- 5,996,870 A 12/1999 Shaver
- 6,010,049 A 1/2000 Stein

(73) Assignee: **Yakima Products, Inc.**, Lake Oswego, OR (US)

(*) Notice: Subject to any disclaimer, the term of this patent is extended or adjusted under 35 U.S.C. 154(b) by 0 days.

(Continued)

FOREIGN PATENT DOCUMENTS

- CA 2468447 A1 8/2005
- CA 2468447 C 11/2006

(Continued)

Primary Examiner — Scott T McNurlen

(74) Attorney, Agent, or Firm — Kolisch Hartwell, P.C.

(21) Appl. No.: **16/206,794**

(22) Filed: **Nov. 30, 2018**

(65) **Prior Publication Data**

US 2019/0161022 A1 May 30, 2019

Related U.S. Application Data

(60) Provisional application No. 62/593,179, filed on Nov. 30, 2017.

(51) **Int. Cl.**
B60R 9/10 (2006.01)
B60R 9/06 (2006.01)

(52) **U.S. Cl.**
CPC . **B60R 9/10** (2013.01); **B60R 9/06** (2013.01)

(58) **Field of Classification Search**
CPC B60R 9/10; Y10S 224/924

(57) **ABSTRACT**

A bicycle rack is disclosed, including a hitch mount device and a mast structure. A proximal portion of the mast structure is connected to the hitch mount device, and a distal portion extends upward from the proximal portion. The bicycle rack further includes an upper beam structure connected horizontally to the distal portion of the mast structure and a first fork crown gripping station mounted on the upper beam structure. The first fork crown gripping station includes a first post structure and a strap configured to cooperatively bind a bicycle front fork crown to the first fork crown gripping station.

20 Claims, 8 Drawing Sheets

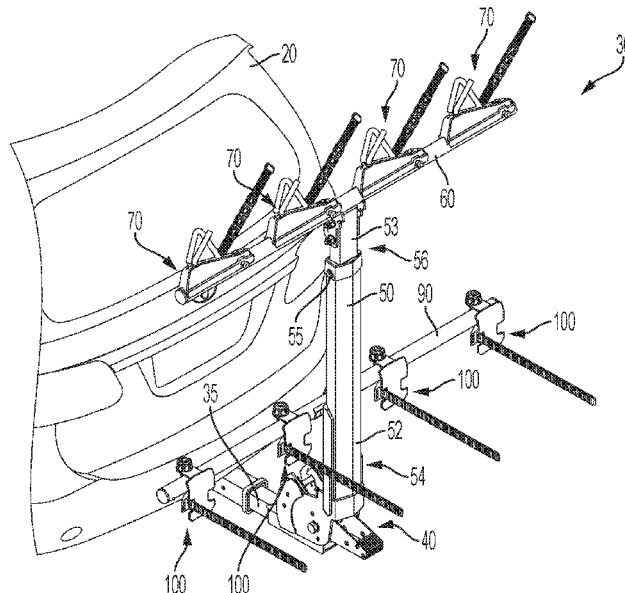

(56)

References Cited

U.S. PATENT DOCUMENTS

6,123,498 A 9/2000 Surkin
6,435,523 B1 8/2002 Hilk
6,491,195 B1 12/2002 McLemore et al.
6,516,986 B1 2/2003 Lassanske et al.
6,834,786 B2 12/2004 Hansen
7,900,802 B2 3/2011 Hammond
7,959,047 B2 6/2011 Hammond
D663,676 S 7/2012 Loken et al.
8,434,655 B2 5/2013 Hammond
9,321,406 B2 4/2016 Loken
9,321,407 B2 4/2016 Loken
9,862,439 B2* 1/2018 Hammond B60R 9/06
2001/0035446 A1 11/2001 Walstrom et al.
2006/0237505 A1 10/2006 Hammond
2007/0119889 A1 5/2007 Hammond
2011/0101060 A1 5/2011 Hammond
2013/0327802 A1 12/2013 Hammond
2014/0027484 A1 1/2014 Loken
2014/0151421 A1 6/2014 Loken
2018/0251076 A1* 9/2018 Casagrande F16B 1/0071

FOREIGN PATENT DOCUMENTS

DE 3890700 C2 12/1996
EP 95548 A2 12/1983
EP 0721860 A1 7/1996
GB 2327655 A 2/1999
JP 2015058737 A 3/2015
WO 8901883 A1 3/1989
WO 03064214 A1 8/2003
WO WO-2018148887 A1* 8/2018 B60R 9/10

* cited by examiner

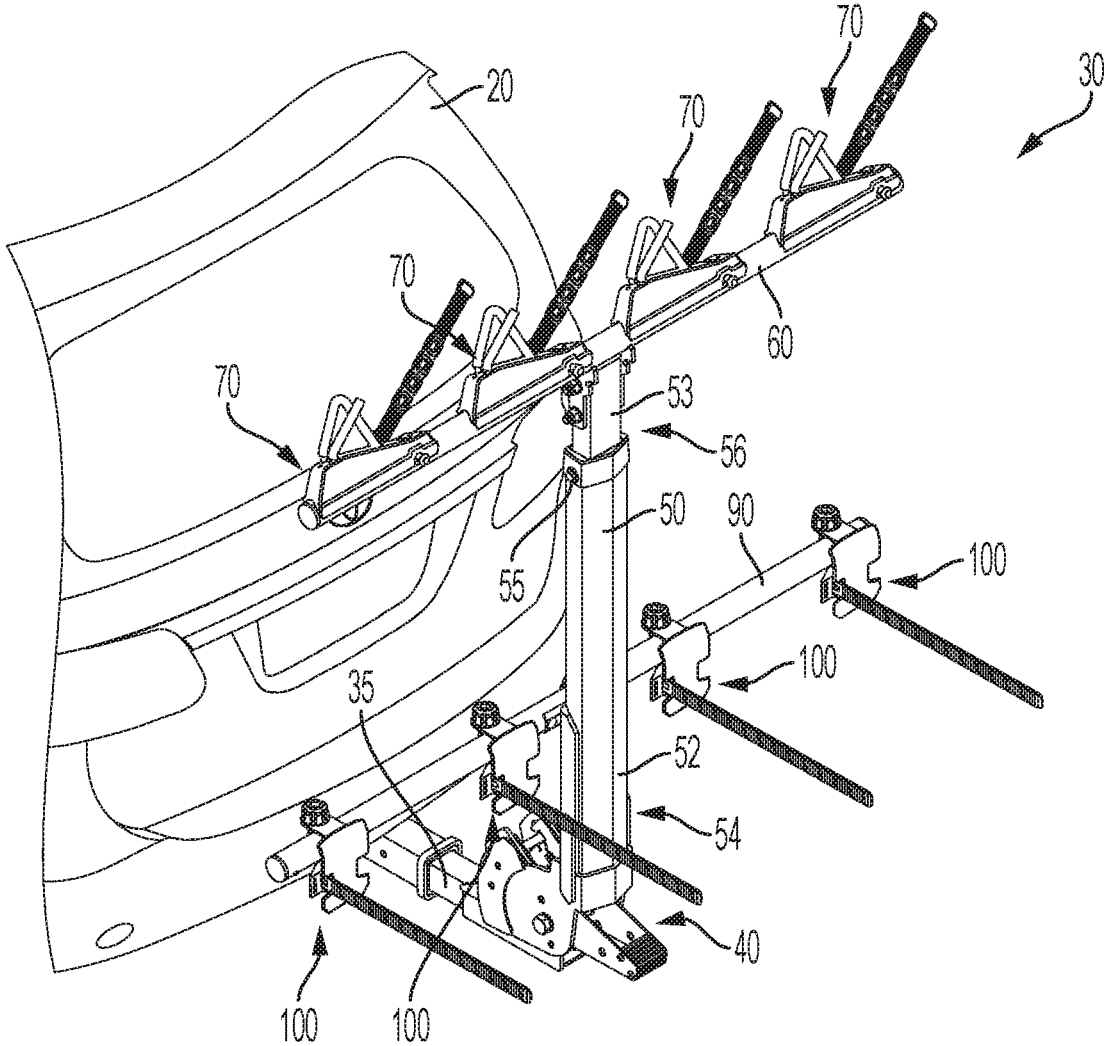

FIG. 1

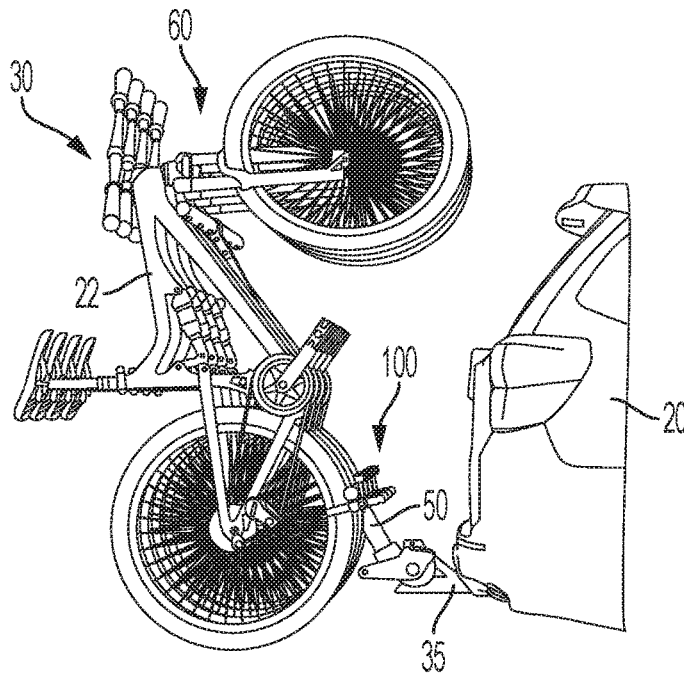

FIG. 2A

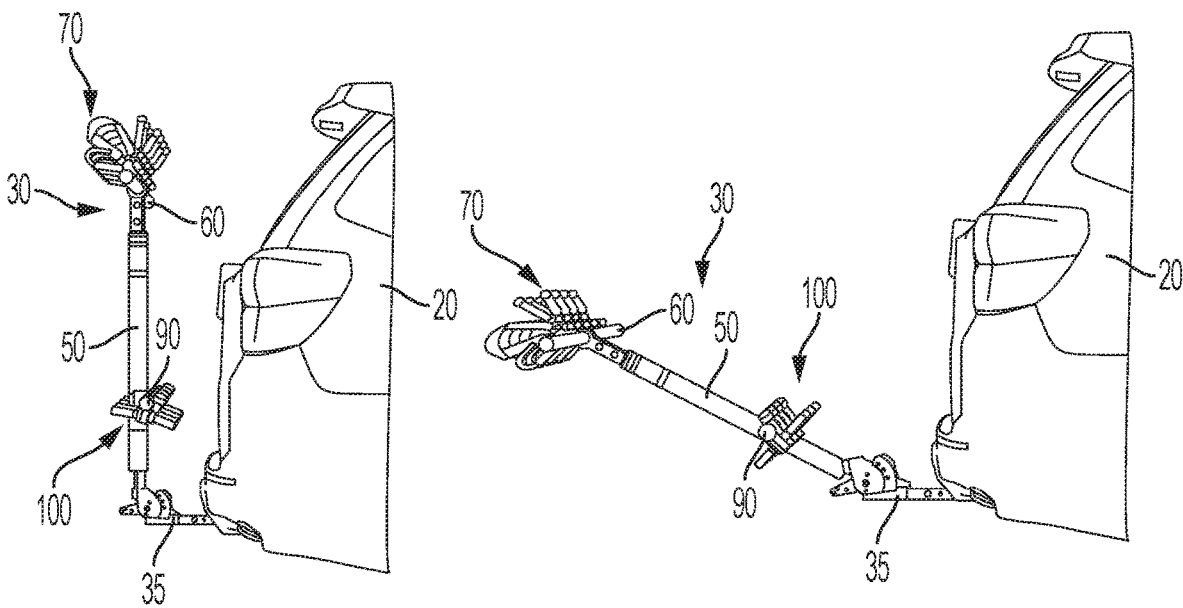

FIG. 2B

FIG. 2C

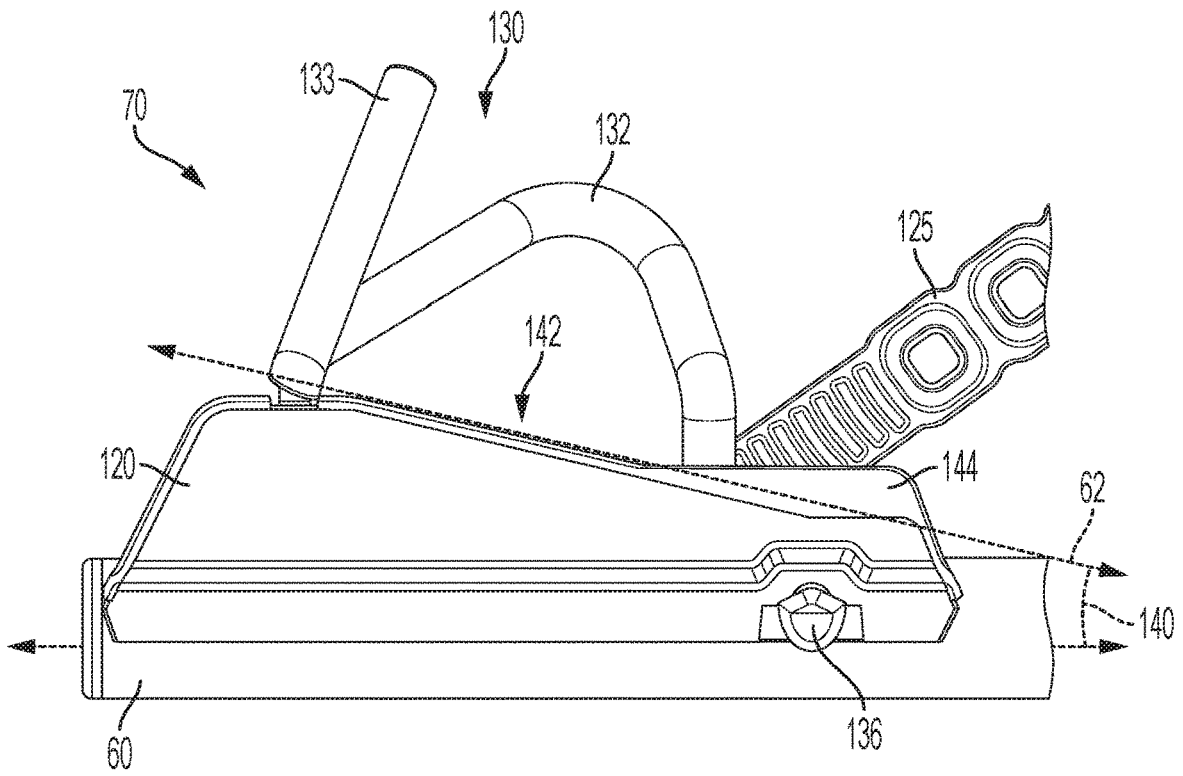

FIG. 3

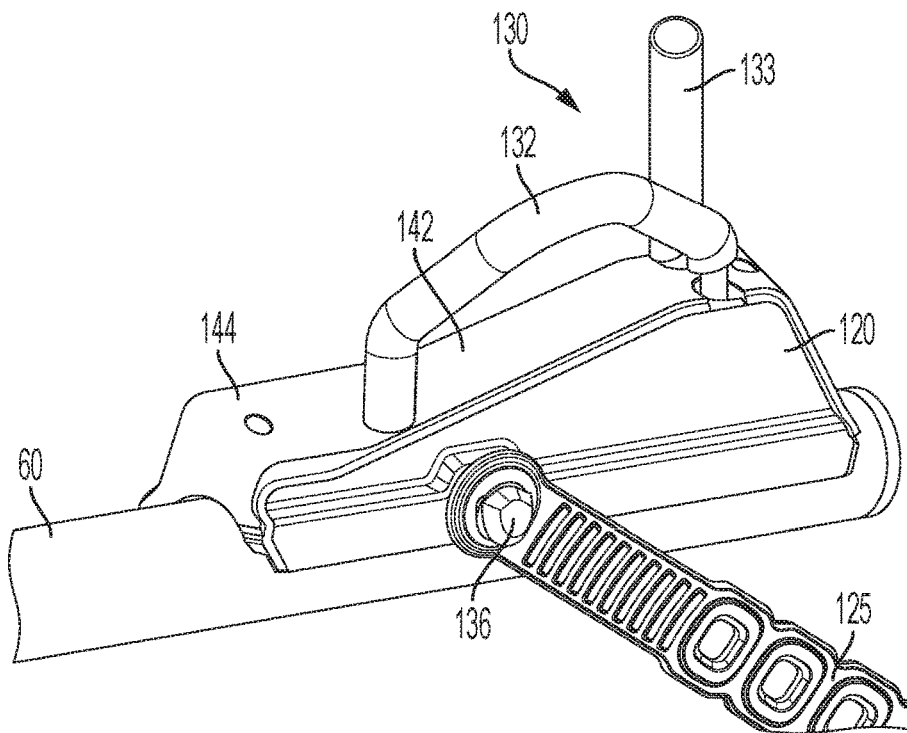

FIG. 4

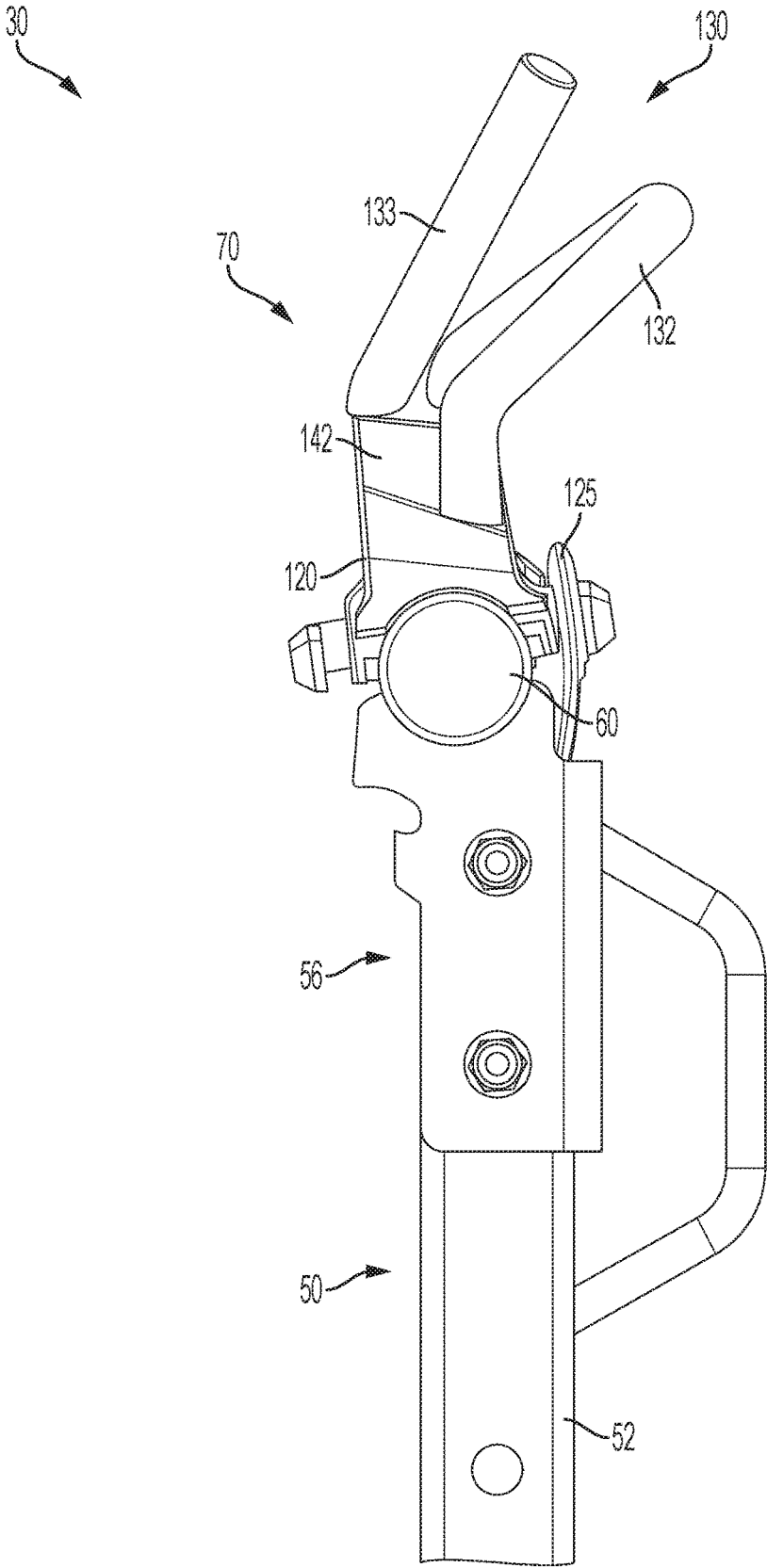

FIG. 5

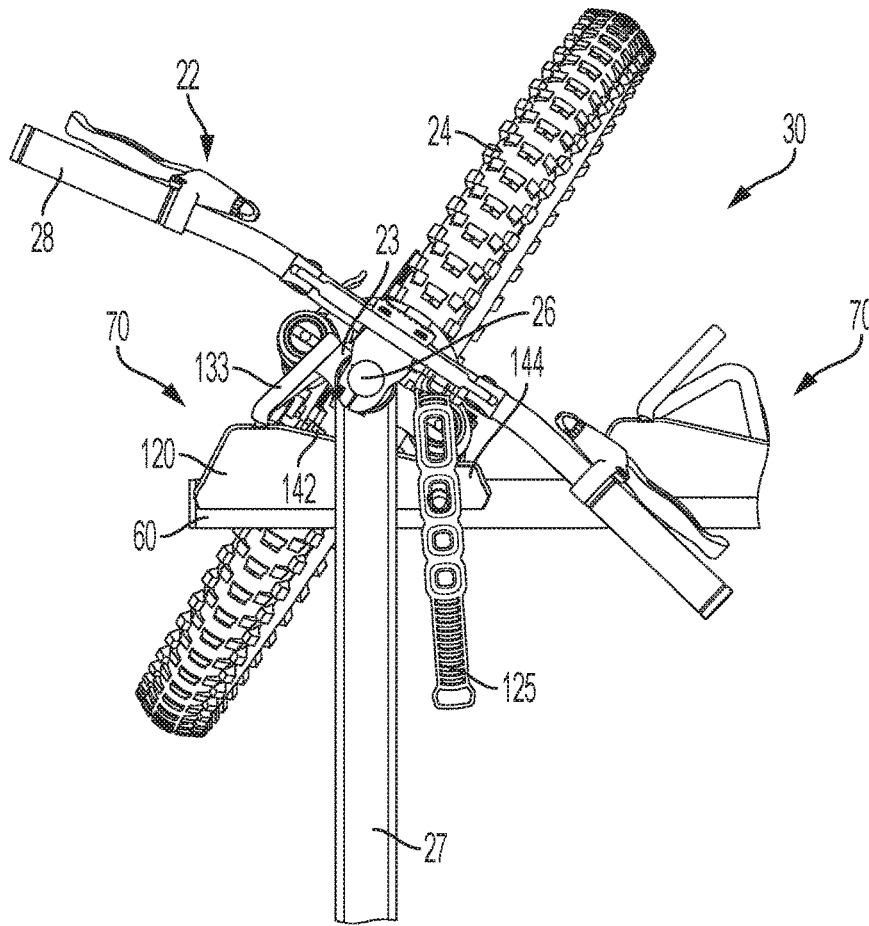

FIG. 6

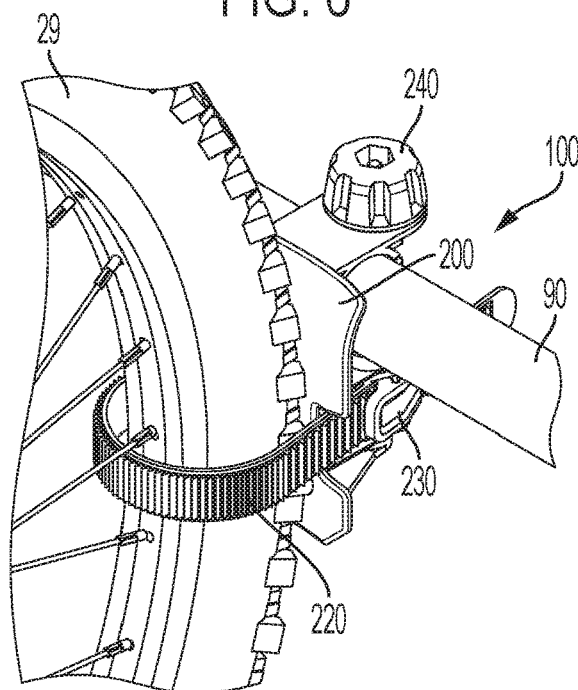

FIG. 7

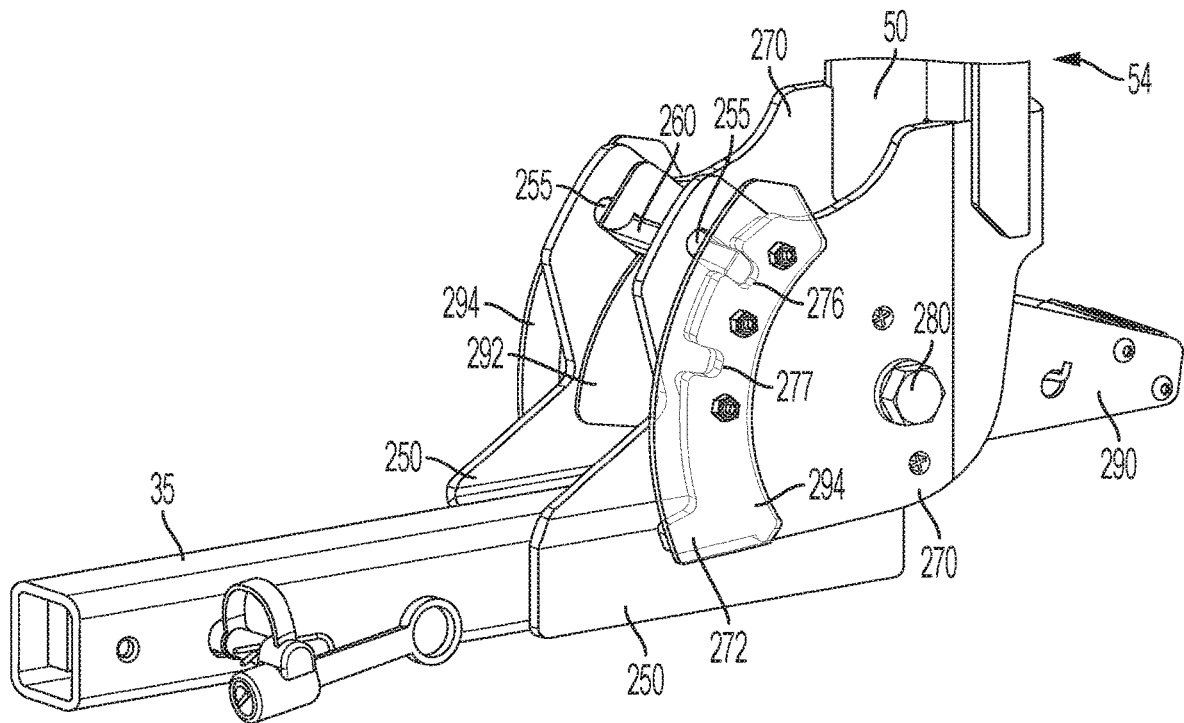

FIG. 8

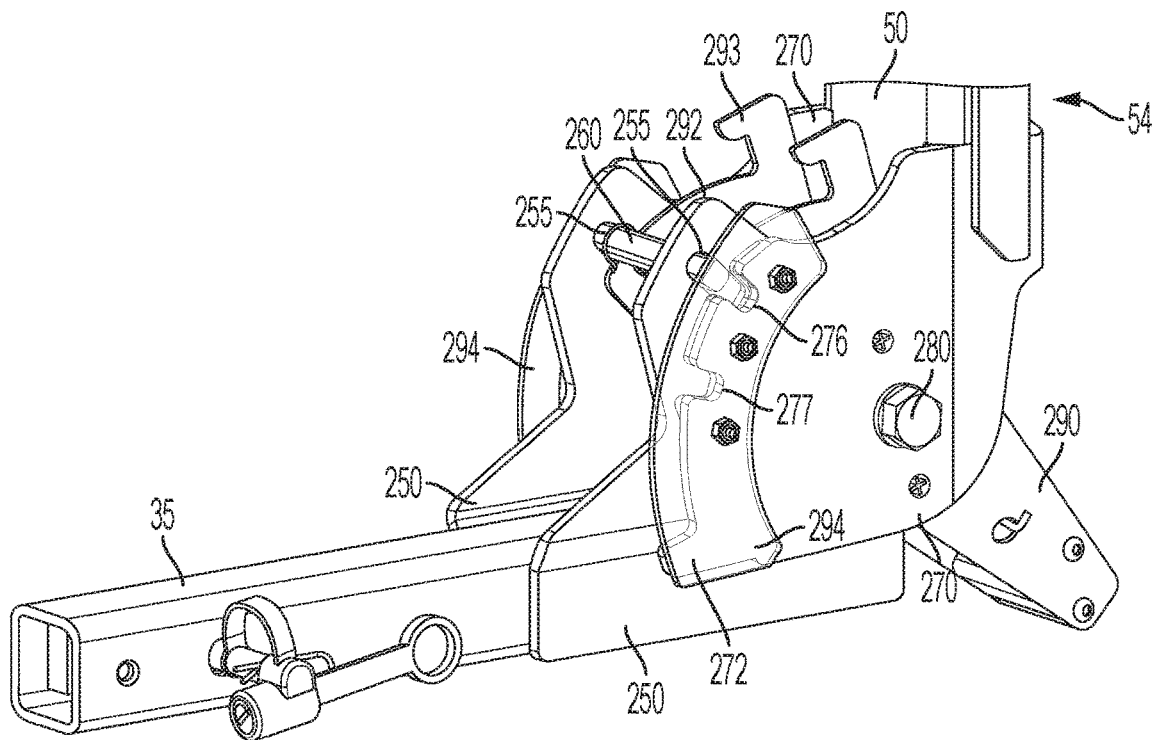

FIG. 9

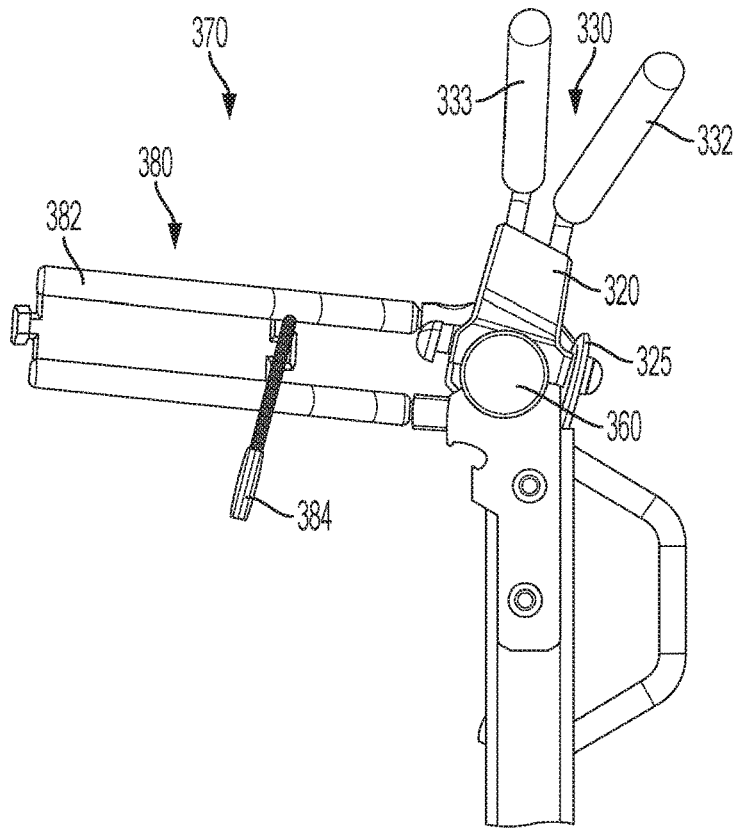

FIG. 10

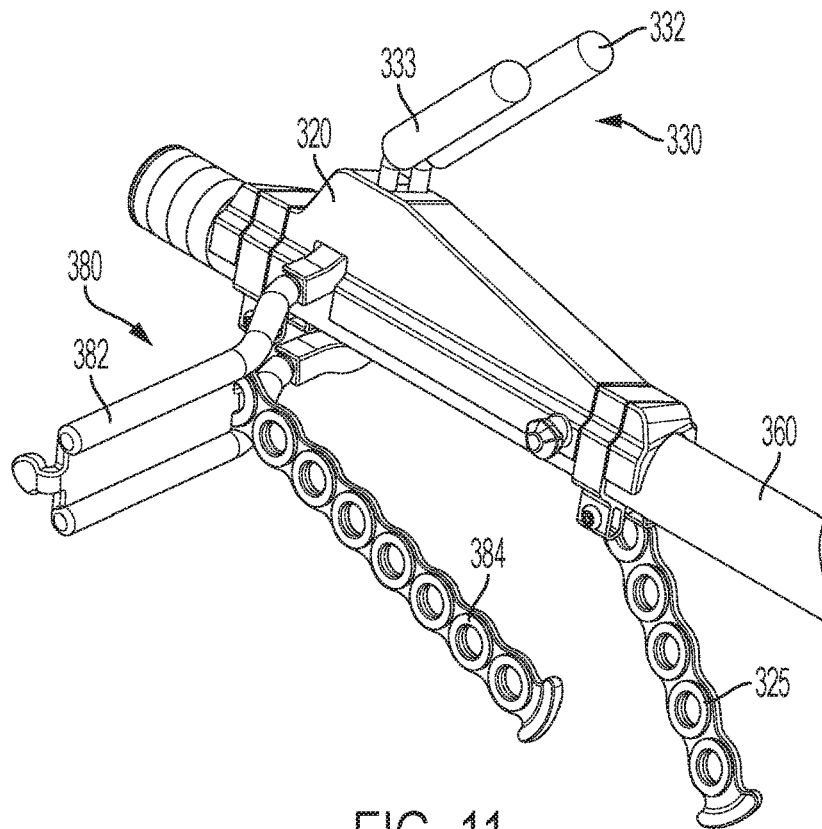

FIG. 11

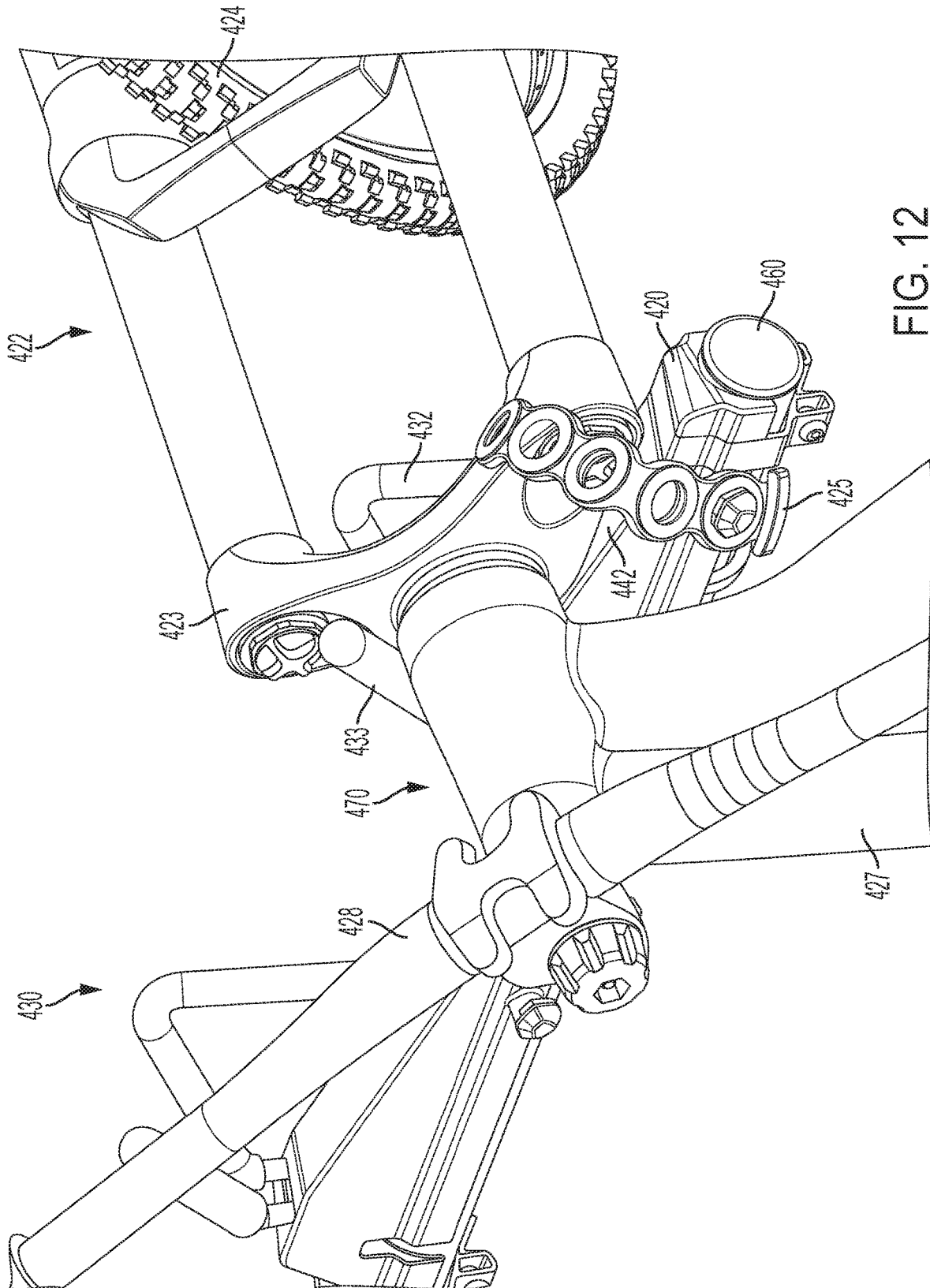

FIG. 12

HITCH-MOUNTED BICYCLE RACK SYSTEM

CROSS-REFERENCES TO RELATED APPLICATIONS

This application claims the benefit under 35 U.S.C. § 119(e) of the priority of U.S. Provisional Patent Application Ser. No. 62/593,179, filed Nov. 30, 2017, the entirety of which is hereby incorporated by reference for all purposes.

INTRODUCTION

Popularity of outdoor recreational activities has created increased demand for different ways to carry a variety of recreational equipment on vehicles. Bicyclists often want to transport multiple bicycles to a recreational area on a single vehicle. Some bicycles, for example mountain bikes, have wide ranges of dimensional and weight variations which may impose significant limitations on the carrying capacities of existing hitch racks. Hitch racks that carry bicycles with one wheel above the other, which may be referred to as a vertical orientation, offer a possible compact arrangement. However, each bicycle must be secured to prevent unwanted motion or contact with adjacent bicycles. A rack that can stably and securely carry multiple bicycles in a vertical position is therefore desirable.

BRIEF DESCRIPTION OF THE DRAWINGS

FIG. 1 is an isometric view of an illustrative vertical bicycle rack in accordance with aspects of the present disclosure.

FIG. 2A is a side view of the bicycle rack of FIG. 1, in a transport position.

FIG. 2B is a side view of the bicycle rack of FIG. 1, in a stowed position.

FIG. 2C is a side view of the bicycle rack of FIG. 1, in a trunk access position.

FIG. 3 is a rear view of a gripping station of the bicycle rack of FIG. 1.

FIG. 4 is an isometric front view of the gripping station of FIG. 3.

FIG. 5 is a side view of the top beam of the bicycle rack of FIG. 1, including the gripping station of FIG. 3.

FIG. 6 is a rear view of a bicycle secured by the gripping station of FIG. 3.

FIG. 7 is an isometric view of a bicycle secured to a rear wheel binding device of the bicycle rack of FIG. 1.

FIG. 8 is an isometric view of the mast tilting assembly of the bicycle rack of FIG. 1, in a latched position.

FIG. 9 is an isometric view of the mast tilting assembly of FIG. 8, in an unlatched position.

FIG. 10 is a side view of a top beam of another illustrative vertical bicycle rack.

FIG. 11 is an isometric view of a gripping station of the bicycle rack of FIG. 10.

FIG. 12 is an isometric view of a bicycle secured to another illustrative vertical bicycle rack.

DETAILED DESCRIPTION

This disclosure provides selected examples of bicycle racks. Many alternatives and modifications which may or may not be expressly mentioned, are enabled, implied, currently possessed, and are supported by the disclosure. Unless otherwise specified, a bicycle rack in accordance

with the present teachings, and/or its various components may, but are not required to, contain at least one of the structures, components, functionalities, and/or variations described, illustrated, and/or incorporated herein. Furthermore, unless specifically excluded, the process steps, structures, components, functionalities, and/or variations described, illustrated, and/or incorporated herein in connection with the present teachings may be included in other similar devices and methods, including being interchangeable between disclosed examples. The following description of various examples is merely illustrative in nature and is in no way intended to limit the disclosure, its application, or uses. Additionally, the advantages provided by the examples described below are illustrative in nature and not all examples provide the same advantages or the same degree of advantages.

This Detailed Description includes the following sections, which follow immediately below: (1) Overview; (2) Examples, Components, and Alternatives; (3) Illustrative Combinations and Additional Examples; (4) Advantages, Features, and Benefits; and (5) Conclusion.

Overview

In general, a hitch-mounted bicycle rack system in accordance with the present teachings may include a connector appropriate to mount the rack to a vehicle. For example, the rack may include a bar configured to engage the hitch receiver of a vehicle hitch. The rack may include a primary elongate member, which may be securable at one or more angles. For example, the rack may include a mast pivotably attached to a hitch bar.

An upper and a lower elongate member may be attached to the primary elongate member. One or more support assemblies may be mounted on the upper elongate member, and one or more securing assemblies may be mounted on the lower elongate member. The support assemblies may be configured to support a bicycle by engaging a fork crown of the bicycle. The securing assemblies may be configured to stabilize and/or secure a bicycle by engaging a rear wheel of the bicycle.

Each support assembly may include a crown brace and a crown rest. The fork crown of a bicycle may be supported between two portions of the crown brace, and on an upper surface of the crown rest. The fork crown may be supported at an angle relative to the frame of the bicycle and may be secured to the crown rest by a strap.

Examples, Components, and Alternatives

The following sections describe selected aspects of exemplary bicycle racks as well as related systems and/or methods. The examples in these sections are intended for illustration and should not be interpreted as limiting the entire scope of the present disclosure. Each section may include one or more distinct examples, and/or contextual or related information, function, and/or structure.

As shown in FIGS. 1-9, this section describes an illustrative vertical bicycle rack 30, suitable for carrying one or more bicycles with a vehicle. Rack 30 is an example of the hitch-mounted bicycle rack system described above.

FIG. 1 is a perspective view of rack 30, mounted on a vehicle 20. Rack 30 includes a hitch bar 35 configured to be mounted to a hitch receiver, such as the hitch receiver disposed on the rear of vehicle 20. A mast tilting assembly 40 disposed near a second end portion of hitch bar 35 connects the hitch bar to a proximal portion 54 of a mast 50.

Mast **50** includes an outer mast segment **52** and an inner mast segment **53**, disposed in a telescoping configuration. In some examples, one or more additional inner mast segments may be included to allow a greater telescopic range. Mast **50** includes a locking mechanism **55** to selectively prevent telescoping. Locking mechanism **55** may be configured to prevent one or more of the inner mast segments from sliding into outer mast segment **52**, and/or multiple locking mechanisms may be included.

In the depicted example, locking mechanism **55** includes a bolt extending through corresponding apertures in outer mast segment **52** and inner mast segment **53**. Inner mast segment **53** includes two apertures, such that mast **50** can be secured either in a telescoped or a collapsed position. Any number of apertures may be included in inner mast segment **53** and/or outer mast segment **52** to allow mast **50** to be secured at any desirable degree of extension. In some examples, locking mechanism **55** may include a cam lever configured to interface with one or more detents in inner mast segment **53**.

An upper beam, or top beam **60** is connected to mast **50**. The top beam is attached proximate a distal portion **56** of mast **50**. Top beam **60** is substantially orthogonal to mast **50** and to hitch bar **35**, and may be described as orthogonal to a longitudinal extent and/or direction of travel of vehicle **20**. The top beam is bisected by mast **50**. In some examples, the length of top beam **60** may be approximately equal to the width of vehicle **20**, and/or a typical vehicle (e.g., a car, pickup truck, or SUV). In some examples, the length of top beam **60** may be adjustable. The top beam may be thereby adjusted to match the width of a specific vehicle and/or accommodate a desired number of bicycles.

A plurality of fork crown gripping stations **70** are mounted on top beam **60**, each gripping station configured to engage the front fork of bicycle. Each gripping station is configured to support the weight of a bicycle, and to secure the front fork, front wheel, and handlebars of the bicycle. In the depicted example, four gripping stations **70** are mounted on top beam **60**. Rack **30** is thereby configured to carry up to four bicycles. Any desired number of gripping stations may be mounted to the top beam, and/or top beam **60** may be configured for removal and attachment of gripping stations as desired by a user.

A lower beam, or bottom beam **90** is connected to mast **50**. The bottom beam is attached to the mast proximally of top beam **60** and may be proximate proximal portion **54** of the mast. Bottom beam **90** is oriented substantially parallel to top beam **60** and is substantially the same length as top beam **60**. Bottom beam **90** may be selectively slidable along mast **50** such that bottom beam **90** can be moved closer to or farther from top beam **60**.

A plurality of rear wheel binding devices **100** are mounted on bottom beam **90**, each binding device configured to secure a rear wheel of a bicycle suspended from a corresponding gripping station **70**. In the present example, four binding devices **100** are mounted on bottom beam **90**. Each binding device is positioned in alignment with a corresponding one of gripping stations **70**. In present example, rack **30** includes an equal number of gripping stations **70** and wheel binding devices **100**. In some examples, the rack may include fewer binding devices than gripping stations and/or may omit bottom beam **90** and the binding devices.

In some examples, gripping stations **70** and/or binding devices **100** may be disposed on top beam **60** and bottom beam **90** such that the number of bicycles on each side of mast **50** is equal or nearly equal. In some examples, the gripping stations and binding devices may be disposed such

that the respective combined weight of bicycles on each side of mast **50** is equal. In some examples, the position of gripping stations **70** and/or binding devices **100** may be adjustable to allow a user to balance the weight of supported bicycles. Top beam **60** and bottom beam **90** may have any matching and/or differing lengths and/or angles. The beams may be centered and/or asymmetrical relative to mast **50**.

Adjacent gripping stations **70** and/or rear wheel cradle assemblies **100** may be uniformly spaced, and/or may be spaced to accommodate a desired set or arrangement of bicycles. For example, gripping stations **70** and binding devices **100** may be disposed at unequal intervening distances so that a valuable or fragile bicycle may be hung far away from a group of more durable bicycles.

FIGS. 2A, 2B, and 2C show rack **30** in a bicycle transport position, stowed position, and trunk-access position, respectively. These three positions correspond to different angular positions of mast **50** with respect to hitch bar **35**. They may each also be associated with either an extended or collapsed configuration of a telescoping mast **50**. Mast tilting assembly **40** is operable to pivot mast **50**, and thereby transition rack **30** from one position to another. Mast tilting assembly **40** is configured such that mast **50** is pivotable about an axis orthogonal to both mast **50** and hitch bar **35**.

FIG. 2A depicts rack system **30** in a bicycle-transport position. In the bicycle-transport position, mast **50** is disposed at an angle relative to hitch bar **35** such that a bicycle suspended from a gripping station **70** can be transported safely by the vehicle. For example, the angle may be selected such that the rear wheel of the bicycle is at least a desired height from the ground and/or at least a desired distance from mast tilting assembly **40**, and/or such that all parts of the bicycle are at least a desired distance from vehicle **20**. Mast **50** may be in a telescoped configuration when rack **30** is in the bicycle-transport position.

In some examples, rack system **30** may include multiple bicycle-transport positions. Such positions may allow a user to locate supported bicycles as desired based on a specific vehicle and/or bicycle. For example, a user may secure the rack with mast **50** at a greater angle on a hatch-back vehicle than on a vehicle having a trunk, to provide adequate clearance for the front wheels of supported bicycles. In some examples, and/or for some vehicles, mast **50** may be perpendicular to hitch bar **35** in a bicycle-transport position.

FIG. 2B depicts rack **30** in a stowed position. This position minimizes the space occupied by rack **30** when it is not in use for transporting bicycles. In the stowed position, mast **50** is positioned close to the vehicle. In the depicted example, mast **50** is positioned substantially orthogonally to hitch bar **35**. Mast **50** may be in a collapsed configuration when rack **30** is in the stowed position.

FIG. 2C depicts rack **30** in a trunk-access position. In the trunk-access position, mast **50** is disposed at an angle relative to hitch bar **35** such that mast **50** is sufficiently far from a trunk or hatch of vehicle **20** that a user's access to the trunk or hatch is not impeded. Mast **50** may be in either the collapsed or extended configuration when rack system **30** is in the trunk-access position.

FIGS. 3-5 show one of fork crown gripping stations **70**. Each gripping station **70** is substantially identical, and the following description may be understood to apply to each of the gripping stations. Gripping station **70** is an illustrative gripping station, and rack **30** may include any effective gripping station and/or combination of gripping stations. Other illustrative gripping stations are described in reference to FIGS. 10-12, below.

5

Referring again to FIG. 3, fork crown gripping station 70 includes a base 120, a crown strap 125, and a fork crown brace 130. Gripping station 70 is configured to support the fork crown of a bicycle between brace 130 and base 120. When the bicycle is lowered into the gripping station, gravity may cause the fork crown to engage securely with brace 130, and the mass of the bicycle may impart a moment on the fork about the head tube of the bicycle, urging the fork crown to contact base 120. The bicycle fork crown may be secured against base 120 with crown strap 125.

Brace 130 includes an inner post 132 and an outer post 133. Each post includes a rigid core material and a coating of a compressible material such as rubber and/or foam. Such a composition may provide structural strength to brace 130, improve friction and/or grip between a bicycle and the brace, and prevent scratching of the bicycle. In the present example, inner post 132 and outer post 133 share a single metal rod as a core, which is bent to form brace 130. Brace 130 may include any sufficiently strong material and/or combination of materials.

Crown brace 130 is asymmetrically shaped. In the present example, outer post 133 includes a single arm, with a free end spaced from inner post 132. Inner post 132 includes two arms, joined at an elbow to form a v-shape. Together with base 120, inner post 132 forms a generally triangular shape. The two posts extend at different angles relative to base 120, top beam 60, and the mast.

Each of posts 132, 133 extends upward from base 120, proximate a first end of the base. The posts may be described as having a vertical stem. Outer post 133 and the first arm of inner post 133 extend away from each other as each post continues from the corresponding stem. Outer post 133 and the first arm of inner post 133 each form an acute angle with an upper surface 142 of base 120. An acute angle is also formed between the outer post and the first arm of the inner post.

The second arm of inner post 132 extends back toward a second end of base 120. As can be seen more clearly in FIG. 4, the second arm ends with another vertical stem contacting base 120. In some examples, the stem of outer post 133 and/or either or both stems of inner post 132 may be anchored to base 120, may be anchored to top beam 60, and/or may be connected.

Crown brace 130 is configured to receive the fork crown of a bicycle, such that outer post 133 is disposed on a first side of the fork crown and inner post 132 is disposed on a second side of the fork crown, with inner post 132 disposed between the blades of the bicycle fork. Outer post 133 may be described as disposed above the fork crown and inner post 132 may be described as below the fork crown, relative to a reference frame of the bicycle. Brace 130 may be configured to allow a fork crown to be lowered between posts 132 and 133, from above. A fork crown received by brace 130 may be urged by the force of gravity toward the vertex where posts 132 and 133 meet base 120.

In the present example, inner post 132 is configured in a shape that substantially fills the space between the fork blades of a bicycle supported by gripping station 70. The bicycle fork blades are urged by gravitational force onto the v-shaped arms of inner post 132 such that the blades engage inner post 132 securely. Because the width between the arms of inner post 132 varies with height above base 120, it can accommodate bicycles with a range of different fork widths (i.e., different spacing between the fork blades). In some examples, inner post 132 may be configured in a different shape, such as rectangular or elliptical. In some examples, inner post 132 may include a plate, bar and/or planar section

6

extending between the arms of the post, or the arms of the post may be replaced by a planar expanse.

Upper surface 142 of base 120 is shaped as a ramp, sloping down from the first end of the base toward top beam 60. The upper surface forms an oblique rest angle 140 with respect to a longitudinal axis 62 of top beam 60. In the present example, rest angle 140 is acute, between approximately 10 and 30 degrees. Base 120 and upper surface 142 of the base are also sloped in a perpendicular direction and may be described as forming an oblique angle with a vertical axis of mast 50, as shown in FIG. 5. Base 120 may be described as rotated about axis 62 of top mast 60, from a vertical position.

In the present example, upper surface 142 includes a raised area 144. The raised area is configured to contact a supported fork crown proximate one of the fork blades. Raised area 144 is shaped and sloped to provide maximal contact with the fork crown and/or corresponding fork blade.

FIG. 6 shows a bicycle 22 supported by gripping station 70. Bicycle 22, like a majority of bicycles, includes a steering assembly pivotably attached to a frame assembly. The steering assembly includes a front wheel 24, a fork crown 23, a steerer tube 26, and handlebars 28. The frame assembly includes a frame 27, as well as the seat, gearing, and rear wheel of the bicycle. Front wheel 24 is mounted on the blades of the front fork of the bicycle, which are connected to steerer tube 26 by fork crown 23. The steerer tube extends through the head tube and head set of frame 27 to connect to handlebars 28.

Gripping station 70 is configured to secure the steering assembly off-axis from the frame assembly. In other words, bicycle 22 is supported with handlebars 28 and front wheel 24 inclined at an angle relative to top beam 60 and the rest of the bicycle. Frame 27 pivots on steerer tube 26 and is pulled to a vertical orientation by gravity.

Supporting bicycle 22 with inclined, off-axis handlebars and front wheel may decrease the spacing required between adjacent bicycles. Rest angle 140 (see FIG. 3) and the shape of base 120 may be selected to achieve a desired orientation of handlebars 28 and front wheel 24. Gripping station 70 may be thereby configured to maximize the number of bicycles that can simultaneously be hung on rack system 30, and/or to ensure a desired minimum separation between bicycles. In some examples, vertical rack system 30 includes a plurality of gripping stations 70, and the base 120 of each gripping station 70 does not incline at the same respective angle 140. In some examples, base 120 may be adjustable, such that rest angle 140 is selectable by a user.

Crown strap 125 is configured to secure fork crown 23 in gripping station 70. When bicycle 22 is loaded into the gripping station, the fork crown may be urged into the correct position by gravity and by contact with crown brace 130 and base 120. Once loaded, fork crown 23 and the steering assembly of the bicycle may be secured at the desired inclination by crown strap 125. The crown strap holds fork crown 23 proximate one end of the crown and may also engage the corresponding blade of the fork.

In the present example, crown strap 125 is a flexible length of rubber with multiple holes. As shown in FIG. 4, a hole at a first end of the strap is removably secured to a knob 136 disposed on an inner side of base 120. As shown in FIG. 6, the strap extends up and over fork crown 23, and another hole is secured over a knob 136 disposed on an outer side of base 120. In some examples, crown strap 125 may include a ratcheting strap, a nylon tie, and/or any effective means of holding fork crown 23 against base 120.

Base **120** of gripping station **70** may be attached to top beam **60** by any effective means. The base may be welded, bonded, clamped, and/or fastened to the beam. In the present example, a bottom surface of base **120** is configured in substantially the same shape as an upper portion of the cross-section of top beam **60**, such that base **120** sits snugly on top beam **60**.

In some examples, base **120** may be adjustable along axis **62** of top beam **60**. For instance, the bottom surface of base **120** may include a longitudinal slot, and top beam **60** may include one or more pins configured to be received by the slot of the base. When the pin is received in the slot, base **120** may be longitudinally displaceable along top beam **60**, but may be prevented from rotating angularly about axis **62**. A user may be thereby afforded some flexibility in the placement of bicycles along top beam **60**, but prevented from accidentally moving base **120** into an angular position that is suboptimal for supporting a bicycle. A user may adjust the longitudinal position of a gripping station **70** in order to reduce the likelihood of contact between adjacent bicycles hung on rack **30**.

FIG. 7 depicts one of rear wheel binding devices **100**, securing a rear wheel **29** of bicycle **22**. Each binding device **100** is substantially identical, and the following description may be understood to apply to each of the binding devices. Binding device **100** is an illustrative binding device, and rack **30** may include any effective binding device and/or combination of binding devices.

Binding device **100** includes a wheel cradle **200**, and a wheel strap **220**. Wheel cradle **200** is configured to contact the tire of rear wheel **29**, and wheel strap **220** is configured to secure the wheel against cradle. Wheel strap **220** extends from a first side of wheel cradle **200**, over the rim of rear wheel **29**, between the spokes of the wheel, and to an opposing second side of the wheel cradle. In the depicted example, wheel strap **220** is a ratchet strap securable by a ratcheting buckle **230**. In some examples, wheel strap **220** may match crown strap **125**, may include one or more lengths of nylon webbing, and/or may include any effective means of securing rear wheel **29** against wheel cradle **200**. In some examples, binding device **100** may include attachment points for a strap or other securing mechanism supplied by a user.

Binding device **100** is attached to bottom beam **90** with an adjustable fastener **240**, which facilitates longitudinal and/or angular displacement of binding device **100** along bottom beam **90**. A user can displace binding device **100** longitudinally such that it corresponds to the position of a gripping station **70**. Adjusting the longitudinal or angular position of binding device **100** about bottom beam **90** may accommodate bicycles with different types of wheelbase. Adjustable fastener **240** is manually operable (i.e., without tools).

Bicycle **22** may be fully immobilized by fork crown gripping station **70** and rear wheel binding device **100**. As discussed in reference to FIG. 6, gripping station **70** may secure the steering assembly of the bicycle by engaging fork crown **23** on either side of steerer tube **26**. The frame assembly of the bicycle may be vertically restrained by crown strap **125** of the gripping station. The frame assembly may further be restrained from lateral, pivoting motion by securing rear wheel **29** with binding device **100**. Bicycle **22** may be thereby prevented from either being bounced, joggled, or otherwise urged off of rack **30** or contacting an adjacent bicycle during transport.

FIGS. 8 and 9 depict mast tilting assembly **40** of rack **30** in two positions. FIG. 8 shows the assembly in a latched position, and FIG. 9 shows the assembly in an unlatched

position. In the latched position, mast **50** is secured at a fixed angle relative to hitch bar **35**. In the unlatched position, mast **50** can be pivoted relative to hitch bar **35** by a user, within a limited angular range.

Mast tilting assembly **40** includes a pair of fixed plates **250** mounted to hitch bar **35**. Fixed plates **250** each include a slot **255**. The two slots are aligned such that the slots together retain a latch bar **260**. Mast tilting assembly **40** further includes a pair of rotatable plates **270**. Rotatable plates **270** are fixed rigidly to mast **50** and are rotatably coupled to fixed plates **250**. A bolt **280** extends through rotatable plates **270** and fixed plates **250**. Rotation of rotatable plates **270** about bolt **280** pivots mast **50** relative to hitch bar **35**, which may facilitate transition of vertical rack system **30** between the bicycle-transport, stowed, and trunk-access positions.

Rotatable plates **270** each include two notches, forming a first pair of notches **276** and a second pair of notches **277**. Each pair of notches is configured to align with slots **255** when mast **50** is pivoted into a selected angular position. When one of the pairs of notches on rotatable plates **270** is aligned with slots **255** of fixed plates **250**, latch bar **260** can slide in slots **255** to be received in the aligned pair of notches. Latch bar **260** may thereby hold rotatable plates **270** fixed relative to fixed plates **250** and prevent pivoting of mast **50**, as shown in FIG. 8.

When latch bar **260** is received in a pair of notches, assembly **40** may be described as latched. When latch bar **260** is not received in a pair of notches, assembly **40** may be described as unlatched. Latch bar **260** may be spring-biased toward bolt **280**, such that the latch bar **260** automatically engages a pair of notches when the notches are aligned with slots **255**. Assembly **40** may thereby automatically latch when mast **50** is pivoted to one of the selected angular positions.

First pair of notches **276** aligns with slots **255** when rack **30** is in the stowed position, and second pair of notches **277** aligns with slots **255** when rack **30** is in the bicycle transport position. Mast tilting assembly may be thereby latched in each of the stowed and transport positions. In some examples, rotatable plates **270** may include other pairs of notches, which may align with slots **255** when rack **30** is in other positions.

In the present example, rotatable plates **270** do not include a pair of notches corresponding to the trunk-access position, and mast tilting assembly **40** does not latch in the trunk-access position. This may allow a user some flexibility in adjusting mast **50** in the trunk-access position and may reduce the likelihood that vertical rack system **30** will be unintentionally left in the trunk-access position. Rotatable plates **270** each further include a rotational stop **272**. The rotational stops may limit the angular range of mast **50** in the trunk-access position, by engaging latch bar **260**.

Each rotatable plate **270** includes a guard plate **294**. In FIGS. 8 and 9, one of the guard plates is shown as transparent. Guard plates **294** are mounted on exterior surface of rotatable plates **270**, obscuring notches **276**, **277**. The guard plates may shield the notches and latch bar **260** from accidental interference by a user and/or intrusion of road dirt or other debris.

Mast tilting assembly **40** includes a pedal **290**, operable to transition the assembly between the latched and unlatched positions. Pedal **290** includes two pedal plates **292** joined at a distal end. The pedal is pivotable about bolt **280** and is configured to pivot in response to pressure applied at the distal end by a user. As shown in FIG. 1, assembly **40** is disposed at a height similar to the hitch receiver of vehicle

20. Pedal **290** may be operated by a user pressing down on pedal **290** with their foot, which may be convenient for the user, due to the location. Operation of pedal **290** by foot may also allow a user to control pivoting of mast **50** by grasping distal portion **56** of the mast.

Referring again to FIG. **8**, pedal plates **292** each include a hook member **293**. The hook members are configured to engage latch bar **260**, when assembly **40** is latched and pedal **290** is not depressed, as shown. Hook members **293** may prevent latch bar **260** from sliding in slots **255** and thereby prevent assembly **40** from unlatching. Pedal **290** may be spring-biased to return to the depicted undepressed position unless actively depressed by a user.

In FIG. **9**, pedal **290** is shown pivoted about bolt **280** to a depressed position. Each pedal plate **292** includes a curved edge not symmetrical about bolt **280**. As pedal **290** pivots about the bolt, the edges of pedal plates **292** lift locking bar **260** away from rotatable plates **270**, and out of any engaged pair of notches. Pedal **290** thereby transitions assembly **40** from latched to unlatched. Pedal **290** may be configured to support mast **50** against any gravitational moment. Mast tilting assembly **40** may include a spring bias and/or other means to slowing and/or prevent pivoting of mast **50** due to gravity.

To operate mast tilting assembly **40**, a user may hold pedal **290** in the depressed position with one foot. Latch bar **260** may be thereby lifted, unlatching assembly **40**. Grasping mast **50**, the user may pivot the mast to approximately desired position. The user may then release pedal **290** to return to the undepressed position. In the stowed and transport positions, latch bar **260** may be received into first pair of notches **276** or second pair of notches **277**, respectively. In the trunk-access position, latch bar **260** may rest against rotatable plates **270** and mast **50** may remain pivotable. Mast **50** may be supported in the trunk-access position by contact between rotational stops **272** and latch bar **260**.

Mast tilting assembly **40** is an illustrative mast tilting mechanism, and rack **30** may include any effective connection between hitch bar **35** and mast **50**. For example, mast **50** may be permanently fixed to hitch bar **35**, and rack **30** may be removed from the vehicle when not in use. For another example, rotatable plates **270** may be secured relative to fixed plates **250** by a clevis pin inserted through aligned apertures. For another example, pedal plates **292** may be replaced by actuator plates rotated by a cable extending from an actuator disposed proximate the distal portion of mast **50**.

FIGS. **10-12** depict another illustrative fork crown gripping station **370**, which may be used with rack **30** and/or any rack according to aspects of the present disclosure. Gripping station **370** includes a base **320**, a crown strap **325**, and a fork crown brace **330**. The brace includes an inner post **332** and an outer post **333** of matching shape and length. Posts **332**, **333** are configured to extend upward from base **320**, such that they form an acute angle with top beam **60** and with each other. Posts **332** and **333** protrude from base **320** at substantially the same location, forming a vertex proximate a top beam **360** and diverging away from top beam **360**.

Gripping station **370** further includes a frame support **380** configured to provide additional support and/or stabilization to a bicycle. Frame support **380** includes support bar **382** and frame strap **384**. Support bar **382** is configured to contact the frame of a bicycle hung from the gripping station, for example the support bar may contact the top tube of the bicycle. Frame strap **384** is configured to secure the frame to the support bar, such that movement of the bicycle with respect to the rack is restricted.

Support bar **382** and/or frame support strap **384** may be coated with or formed from rubber or another material suitable to prevent scratching of the bicycle frame. In some examples, support bar **382** may be pivotable about top beam **60** or otherwise configured to be movable away from the bicycle. Moving support bar **382** away from the bicycle prior to mounting the bicycle on rack system **30** may reduce the likelihood of damage to the bicycle during mounting, prevent inconveniences such as the brakes lines of the bicycle catching on support bar **382**, and/or allow the user to avoid using support bar **382** if desired.

In the depicted example, base **320** includes an aperture to receive frame support **380**, fixing the position of the frame support along top beam **60** while allowing pivoting of the frame support about the top beam. In some examples, the aperture of base **320** may be configured to maintain the position of frame support **380** with respect to gripping station **370**. In some examples, frame support assembly **380** may be separately, slidably attached to top beam **60**.

FIG. **12** depicts another bicycle **422** supported by another illustrative fork crown gripping station **470**, which may be used with rack **30** and/or any rack according to aspects of the present disclosure. Gripping station **470** includes a base **420**, a crown strap **425**, and a fork crown brace **430**. An inner post **432** of crown brace **430** is configured in a triangular or V-shape, and an outer post **433** of brace **430** is an elongate and substantially straight projection.

Bicycle **422** hangs from gripping station **70** with a fork crown **423** of the bicycle between inner post **432** and outer post **433**. Inner post **432** is disposed between the fork blades of the bicycle. Inner post **432** is configured to contact both fork blades of the bicycle and to contact fork crown **423** at two contact points. Such contact may prevent the fork crown pivoting about inner post **432**. Contact between inner post **432** and the bicycle may help to stabilize the bicycle so that it may be transported securely.

Gripping stations such as gripping station **470**, in which inner post **432** substantially fills the space between bicycle fork blades, may support a bicycle with enough security and stability that a frame support such as frame support **380**, described above, can be omitted. A rack without frame supports may be preferable for carbon fiber bicycles, which can sustain damage or loss of warranty when mounted on a rack using frame support. Such racks may also be preferable for hanging bicycles with step-through frames, which often require an adapter bar for attachment to a frame-supporting rack.

Fork crown **423** rests on base **420**. The angle of upper surface **442** of base **420** along top beam **460** influences the angle of fork crown **423** relative to a frame **427** of bicycle **422**, and therefore also the angle of handlebars **428** and a front wheel **424**. The angle may be selected to minimize spacing between adjacent bicycles.

Base **420** is also rotated slightly around top beam **460**, from a top position, and upper surface **442** is sloped in a direction perpendicular to the extent of the top beam. The rotation and slope of the upper surface influence the angle of frame **427** relative to vertical, and therefore also a spacing between the frame and top beam **460**. The slope may be selected to maximize clearance between the bicycle frame and the top beam.

Base **420** may be shaped and oriented to provide desired positioning of a supported bicycle. However, bicycles vary widely in size, shape, and frame and/or fork geometry. Bicycles of varying design may be supported differently by gripping station **470**. Accordingly, in some examples, base **420** may be shaped and oriented to provide acceptable

positioning for a selected range and/or a widest possible range of bicycle configurations.

Fork crown strap 425 is configured to secure the fork crown to base 420 for additional security and stability. Similarly to crown strap 125, described above, crown strap 425 is connect at a first end to base 420. When securing bicycle 422, as shown in FIG. 10, the crown strap passes between the fork blades of bicycle 422 and over fork crown 423. A second end of crown strap 425 is removably attached to base 420. In the present example, each end of the strap attached to base 420 at a matching point along top beam 460.

Illustrative Combinations and Additional Examples

This section describes additional aspects and features of illustrative bicycle racks, presented without limitation as a series of paragraphs, some or all of which may be alphanumerically designated for clarity and efficiency. Each of these paragraphs can be combined with one or more other paragraphs, and/or with disclosure from elsewhere in this application, including the materials incorporated by reference in the Cross-References, in any suitable manner. Some of the paragraphs below expressly refer to and further limit other paragraphs, providing without limitation examples of some of the suitable combinations.

A. A bike rack system, comprising:

- a hitch connector,
- a mast,
- a horizontal top beam connected to an upper portion of the mast,

- one or more fork support assemblies connected to the horizontal top beam, wherein each of the one or more fork support assemblies includes a fork crown rod, the fork crown rod including two posts, and a fork crown rest, the fork crown rest including a platform configured to support a fork crown of a bicycle,

- a horizontal bottom beam connected to a lower portion of the mast, and

- one or more rear wheel support assemblies connected to the horizontal bottom beam, wherein each of the one or more rear wheel support assemblies includes a rear wheel support configured to contact a rear wheel of the bicycle and a wheel strap configured to secure the wheel to the rear wheel support.

A1. The bike rack system of A, wherein the mast includes: an outer mast segment and one or more inner mast segments, wherein the outer mast segment and the one or more inner mast segments are disposed in a telescoping configuration, such that the mast is transitionable between an extended configuration and a collapsed configuration, and a locking mechanism operable to selectively prevent the mast from telescoping.

A2. The bike rack system of A or A1, wherein the mast is connected to the horizontal bottom beam by a mast tilting assembly, and the mast tilting assembly is configured to enable the mast to pivot.

A3. The bike rack system of A2, wherein the mast tilting assembly is configured to enable the mast to pivot away from a vehicle to which the bike rack system is connected.

A4. The bike rack system of A2 or A3, wherein the mast tilting assembly includes a pedal, and wherein the mast is enabled to pivot by operation of the pedal.

A5. The bike rack system of any of A-A4, wherein the fork support assemblies further include a fork strap configured to selectively secure the fork crown of the bicycle to the fork crown rest.

A6. The bike rack system of any of A-A5, wherein one of the two posts of the fork crown rod is a large post configured to substantially fill a space between bicycle fork blades.

A7. The bike rack system of A6, wherein the large post is configured in a triangular shape.

A8. The bike rack system of any of A-A7, wherein the fork support assemblies are slidably attached to the horizontal top beam, and the rear wheel support assemblies are slidably attached to the horizontal bottom beam.

A9. The bike rack system of A8, wherein the fork support assemblies are configured not to be rotatable about the horizontal top beam.

A10. The bike rack system of any of A-A9, further including a frame support bar connected to the horizontal top beam and a frame strap configured to secure a bicycle frame to the frame support bar.

A11. The bike rack system of any of A-A10, wherein the wheel strap is a ratcheting strap, and each of the rear wheel support assemblies further includes a ratcheting buckle capable of receiving the ratcheting strap.

B. A bicycle rack, comprising:

- a hitch mount device,

- a mast structure having a proximal portion connected to the hitch mount device, and a distal portion extending upward from the proximal portion,

- an upper beam structure connected horizontally to the distal portion of the mast structure, and

- a first fork crown gripping station mounted on the upper beam structure, wherein the first fork crown gripping station includes a first post structure and a strap configured to cooperatively bind a bicycle front fork crown to the first fork crown gripping station.

B1. The bicycle rack of B, wherein the first post structure and the strap being configured to engage the front fork crown on opposite sides of the steerer tube.

B2. The bicycle rack of B or B1, wherein the first fork crown gripping station includes a second post structure configured to project under a bicycle front fork crown.

B3. The bicycle rack of B2, wherein the second post has an inverted V-shape.

B4. The bicycle rack of any of B-B3, wherein the first fork crown gripping station includes a base having a laterally inclined surface configured to support a bicycle front fork crown.

B5. The bicycle rack of B4, wherein the first post structure and the strap are connected to the base.

B6. The bicycle rack of any of B-B5, wherein the first post is configured to project over a top side of a bicycle front fork crown.

B7. The bicycle rack of any of B-B6, further comprising: a lower beam structure connected horizontally to the proximal portion of the mast structure, and

- a wheel binding device mounted on the lower beam structure, configured to secure a rear wheel of a bicycle while the front fork crown is supported by the first fork crown gripping station.

B8. The bicycle rack of any of B-B7, further comprising: a second fork crown gripping station mounted on the upper beam structure, configured to support a first bicycle adjacent to a second bicycle supported by the first fork crown gripping station.

C. A bicycle rack, comprising:

- a hitch mount device,

- a mast structure having a proximal portion pivotally connected to the hitch mount device, and a distal portion extending upward from the proximal portion,

an upper beam structure connected horizontally to the distal portion of the mast structure, and

a first fork crown gripping station mounted on the upper beam structure.

C1. The bicycle rack of C, wherein the first fork crown gripping station includes a first post structure configured to project over a top side of a bicycle front fork crown, and a strap configured to bind the bicycle front fork crown to the first fork crown gripping station.

C2. The bicycle rack of C1, wherein the first post structure and the strap are configured to engage the front fork crown on opposite sides of the steerer tube.

C3. The bicycle rack of C1 or C2, wherein first fork crown gripping station includes a second post structure configured to project under a bicycle front fork crown.

C4. The bicycle rack of any of C1-C3, wherein second post has an inverted V-shape.

C5. The bicycle rack of any of C-C4, further comprising: lower beam structure connected horizontally to the proximal portion of the mast structure, and

a wheel binding device mounted on the lower beam structure, configured to secure a rear wheel of a bicycle while the front fork crown is supported by the first fork crown gripping station.

C6. The bicycle rack of any of C-C5, further comprising: a second fork crown gripping station mounted on the upper beam structure, configured to support a first bicycle adjacent to a second bicycle supported by the first fork crown gripping station.

C7. The bicycle rack of any of C-C6, wherein the first fork crown gripping station includes a base having a laterally inclined surface configured to support a bicycle front fork crown.

D. A bicycle rack, comprising:

a hitch mount device,

a mast structure having a proximal portion connected to the hitch mount device, and a distal portion extending upward from the proximal portion,

an upper beam structure connected horizontally to the distal portion of the mast structure, and

a first fork crown gripping station mounted on the upper beam structure, wherein the first fork crown gripping station includes a base mounted on the upper beam structure, the base having a crown support surface forming an oblique angle with a long axis of the upper beam structure.

D1. The bicycle rack of D, wherein the first fork crown gripping station includes a first post structure configured to project over a top side of a bicycle front fork crown, and a strap configured to bind the bicycle front fork crown to the first fork crown gripping station.

D2. The bicycle rack of D or D1, further comprising:

a lower beam structure connected horizontally to the proximal portion of the mast structure, and

a wheel binding device mounted on the lower beam structure, configured to secure a rear wheel of a bicycle while the front fork crown is supported by the first fork crown gripping station.

D3. The bicycle rack of any of D-D2, further comprising:

a second fork crown gripping station mounted on the upper beam structure, configured to support a first bicycle adjacent to a second bicycle supported by the first fork crown gripping station.

Advantages, Features, and Benefits

The different examples of the bicycle rack described herein provide numerous advantages over known solutions

for transporting bicycles with a vehicle. For example, illustrative examples described herein allow multiple bicycles to be securely transported in a vertical and compact formation.

Additionally, and among other benefits, illustrative examples described herein prevent supported bicycles becoming dislodged from the rack due to unpredictable movement resulting from road conditions and vehicle motion.

Additionally, and among other benefits, illustrative examples described herein allow a bicycle to be secured in a vertical orientation without direct contact to the frame of the bicycle.

Additionally, and among other benefits, illustrative examples described herein can pivot and/or telescope, providing versatility to accommodate a wide range of bicycle types, sizes, and combination, as well as different automobile designs.

Additionally, and among other benefits, illustrative examples described herein minimize spacing between adjacent bicycles by securing bicycles with an inclined front wheel. Such minimal spacing may allow more bicycles to be safely transported than can be accommodated by typical hitch-mounted bicycle racks.

The illustrative examples described herein are particularly useful for transporting mountain bikes and/or front suspension bicycles. However, not all examples described herein provide the same advantages or the same degree of advantage.

Conclusion

It is believed that the disclosure set forth herein encompasses multiple distinct inventions with independent utility. While each of these inventions has been disclosed in its preferred form, the specific embodiments thereof as disclosed and illustrated herein are not to be considered in a limiting sense as numerous variations are possible. The subject matter of the disclosure includes all novel and non-obvious combinations and sub-combinations of the various elements, features, functions and/or properties disclosed herein. Similarly, where the claims recite “a” or “a first” element or the equivalent thereof, such claims should be understood to include incorporation of one or more such elements, neither requiring nor excluding two or more such elements.

The various structural members disclosed herein may be constructed from any suitable material, or combination of materials, such as metal, plastic, nylon, plastic, rubber, or any other materials with sufficient structural strength to withstand the loads incurred during use. Materials may be selected based on their durability, flexibility, weight, and/or aesthetic qualities.

Although the present disclosure has been provided with reference to the foregoing operational principles and embodiments, it will be apparent to those skilled in the art that various changes in form and detail may be made without departing from the spirit and scope of the disclosure. The present disclosure is intended to embrace all such alternatives, modifications and variances. Where the disclosure recites “a,” “a first,” or “another” element, or the equivalent thereof, it should be interpreted to include one or more such elements, neither requiring nor excluding two or more such elements. Furthermore, any aspect shown or described with reference to a particular embodiment should be interpreted to be compatible with any other embodiment, alternative, modification, or variance.

It is believed that the following claims particularly point out certain combinations and sub-combinations that are directed to one of the disclosed inventions and are novel and non-obvious. Inventions embodied in other combinations and sub-combinations of features, functions, elements and/or properties may be claimed through amendment of the present claims or presentation of new claims in this or a related application. Such amended or new claims, whether they are directed to a different invention or directed to the same invention, whether different, broader, narrower or equal in scope to the original claims, are also regarded as included within the subject matter of the inventions of the present disclosure.

We claim:

1. A bicycle rack, comprising:
a hitch mount device,
a mast structure having a proximal portion connected to the hitch mount device, and a distal portion extending upward from the proximal portion,
an upper beam structure connected horizontally to the distal portion of the mast structure, and
a first fork crown gripping station mounted on the upper beam structure, wherein the first fork crown gripping station includes a first post structure and a strap configured to cooperatively bind a bicycle front fork crown to the first fork crown gripping station,
wherein the first post structure has an inverted V-shape.
2. The bicycle rack of claim 1, wherein the first post structure and the strap are configured to engage the front fork crown on opposite sides of the steerer tube.
3. The bicycle rack of claim 1, wherein the first fork crown gripping station includes a second post structure configured to project over a top side of a bicycle front fork crown.
4. The bicycle rack of claim 1, wherein the first fork crown gripping station includes a base having a laterally inclined surface configured to support a bicycle front fork crown.
5. The bicycle rack of claim 4, wherein the first post structure and the strap are connected to the base.
6. The bicycle rack of claim 1, wherein the first post structure is configured to project under a bicycle front fork crown.
7. The bicycle rack of claim 1, further comprising:
a lower beam structure connected horizontally to the proximal portion of the mast structure, and
a wheel binding device mounted on the lower beam structure, configured to secure a rear wheel of a bicycle while the front fork crown is supported by the first fork crown gripping station.
8. The bicycle rack of claim 1, further comprising:
a second fork crown gripping station mounted on the upper beam structure, configured to support a first bicycle adjacent to a second bicycle supported by the first fork crown gripping station.
9. A bicycle rack, comprising:
a hitch mount device,
a mast structure having a proximal portion pivotally connected to the hitch mount device, and a distal portion extending upward from the proximal portion,
an upper beam structure connected horizontally to the distal portion of the mast structure, and
a first fork crown gripping station mounted on the upper beam structure, including a first post structure and a second post structure,

- wherein the second post structure has an inverted V-shape.
10. The bicycle rack of claim 9, wherein the first post structure is configured to project over a top side of a bicycle front fork crown, and the first fork crown gripping station includes a strap configured to bind the bicycle front fork crown to the first fork crown gripping station.
 11. The bicycle rack of claim 10, wherein the second post structure is configured to project under a bicycle front fork crown.
 12. The bicycle rack of claim 9, further comprising:
a lower beam structure connected horizontally to the proximal portion of the mast structure, and
a wheel binding device mounted on the lower beam structure, configured to secure a rear wheel of a bicycle while the front fork crown is supported by the first fork crown gripping station.
 13. The bicycle rack of claim 9, further comprising:
a second fork crown gripping station mounted on the upper beam structure, configured to support a first bicycle adjacent to a second bicycle supported by the first fork crown gripping station.
 14. The bicycle rack of claim 9, wherein the first fork crown gripping station includes a base having a laterally inclined surface configured to support a bicycle front fork crown.
 15. A bicycle rack, comprising:
a hitch mount device,
a mast structure having a proximal portion connected to the hitch mount device, and a distal portion extending upward from the proximal portion,
an upper beam structure connected horizontally to the distal portion of the mast structure, and
a first fork crown gripping station mounted on the upper beam structure, wherein the first fork crown gripping station includes a first post structure having an inverted V-shape and a ramp-shaped base mounted directly on the upper beam structure, the base having a flat crown support surface forming an oblique angle with a long axis of the upper beam structure.
 16. The bicycle rack of claim 15, wherein the first fork crown gripping station includes a second post structure configured to project over a top side of a bicycle front fork crown, and a strap configured to bind the bicycle front fork crown to the first fork crown gripping station.
 17. The bicycle rack of claim 15, further comprising:
a lower beam structure connected horizontally to the proximal portion of the mast structure, and
a wheel binding device mounted on the lower beam structure, configured to secure a rear wheel of a bicycle while the front fork crown is supported by the first fork crown gripping station.
 18. The bicycle rack of claim 15, further comprising:
a second fork crown gripping station mounted on the upper beam structure, configured to support a first bicycle adjacent to a second bicycle supported by the first fork crown gripping station.
 19. The bicycle rack of claim 15, wherein the crown support surface is sloped relative to a line parallel to the long axis of the upper beam structure and at least a portion of the base is sloped in another direction.
 20. The bicycle rack of claim 19, wherein the at least a portion of the base is sloped relative to a line perpendicular to the long axis of the upper beam structure.