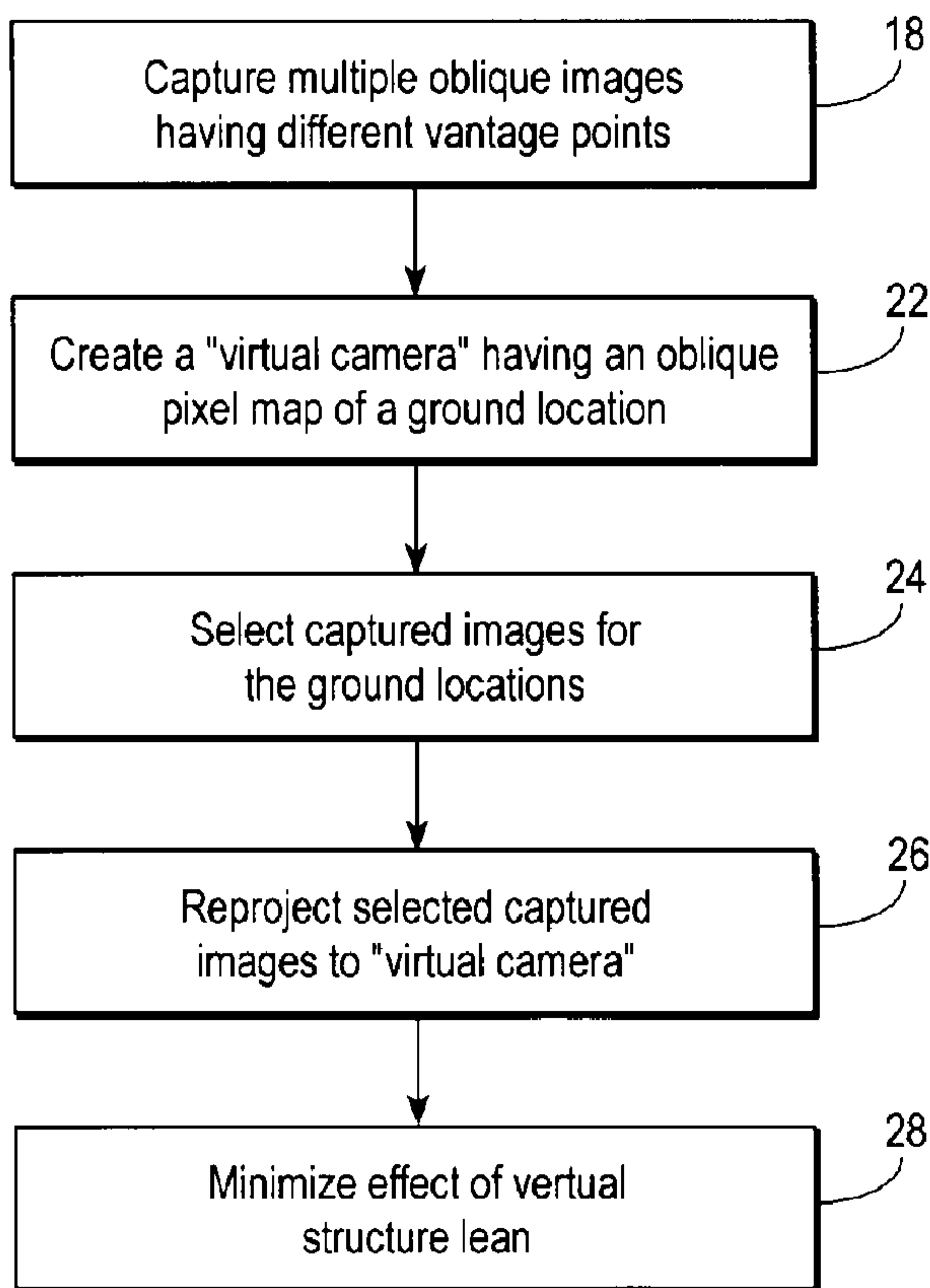




(86) Date de dépôt PCT/PCT Filing Date: 2007/08/30  
 (87) Date publication PCT/PCT Publication Date: 2008/03/06  
 (85) Entrée phase nationale/National Entry: 2009/03/02  
 (86) N° demande PCT/PCT Application No.: US 2007/077242  
 (87) N° publication PCT/PCT Publication No.: 2008/028040  
 (30) Priorité/Priority: 2006/08/30 (US60/840,992)

(51) Cl.Int./Int.Cl. *G06K 9/26* (2006.01),  
*G06K 9/32* (2006.01), *G09G 5/00* (2006.01)  
 (71) Demandeur/Applicant:  
PICTOMETRY INTERNATIONAL CORP., US  
 (72) Inventeurs/Inventors:  
SCHULTZ, STEPHEN, US;  
GIUFFRIDA, FRANK, US;  
GRAY, ROBERT, US  
 (74) Agent: OSLER, HOSKIN & HARCOURT LLP

(54) Titre : IMAGES OBLIQUES DE TYPE MOSAIQUE ET PROCEDES POUR REALISER ET UTILISER CELLES-CI  
 (54) Title: MOSAIC OBLIQUE IMAGES AND METHODS OF MAKING AND USING SAME



***Fig. 2***

(57) **Abrégé/Abstract:**

A method for creating an oblique-mosaic image from a plurality of source images is disclosed. Initially, a desired area to be imaged and collected into an oblique-mosaic image is identified (18) and then a mathematical model of a sensor of a virtual camera (20) is

(57) **Abrégé(suite)/Abstract(continued):**

created (22), where the virtual camera has an elevation greater than an elevation of the area to be imaged. The mathematical model has an oblique-mosaic pixel map for the sensor of the desired area. A surface location is determined for each pixel included in the oblique mosaic pixel map (24), and at least one source oblique image pixel of the area to be imaged is reprojected for each pixel included in the oblique-mosaic pixel map to thereby create an oblique- mosaic image of the desired geographical area (26). Further, techniques for compensating for building lean in oblique- mosaic images are disclosed (28).

(12) INTERNATIONAL APPLICATION PUBLISHED UNDER THE PATENT COOPERATION TREATY (PCT)

(19) World Intellectual Property Organization  
International Bureau(43) International Publication Date  
6 March 2008 (06.03.2008)

PCT

(10) International Publication Number  
**WO 2008/028040 A3**

## (51) International Patent Classification:

G06K 9/26 (2006.01) G09G 5/00 (2006.01)  
G06K 9/32 (2006.01)

## (21) International Application Number:

PCT/US2007/077242

## (22) International Filing Date: 30 August 2007 (30.08.2007)

(25) Filing Language: English

(26) Publication Language: English

## (30) Priority Data:

60/840,992 30 August 2006 (30.08.2006) US

(71) Applicant (for all designated States except US): **PIC-TOMETRY INTERNATIONAL CORP.** [US/US]; 100 Town Centre Drive, Suite 100, Rochester, NY 14623-4260 (US).

## (72) Inventors; and

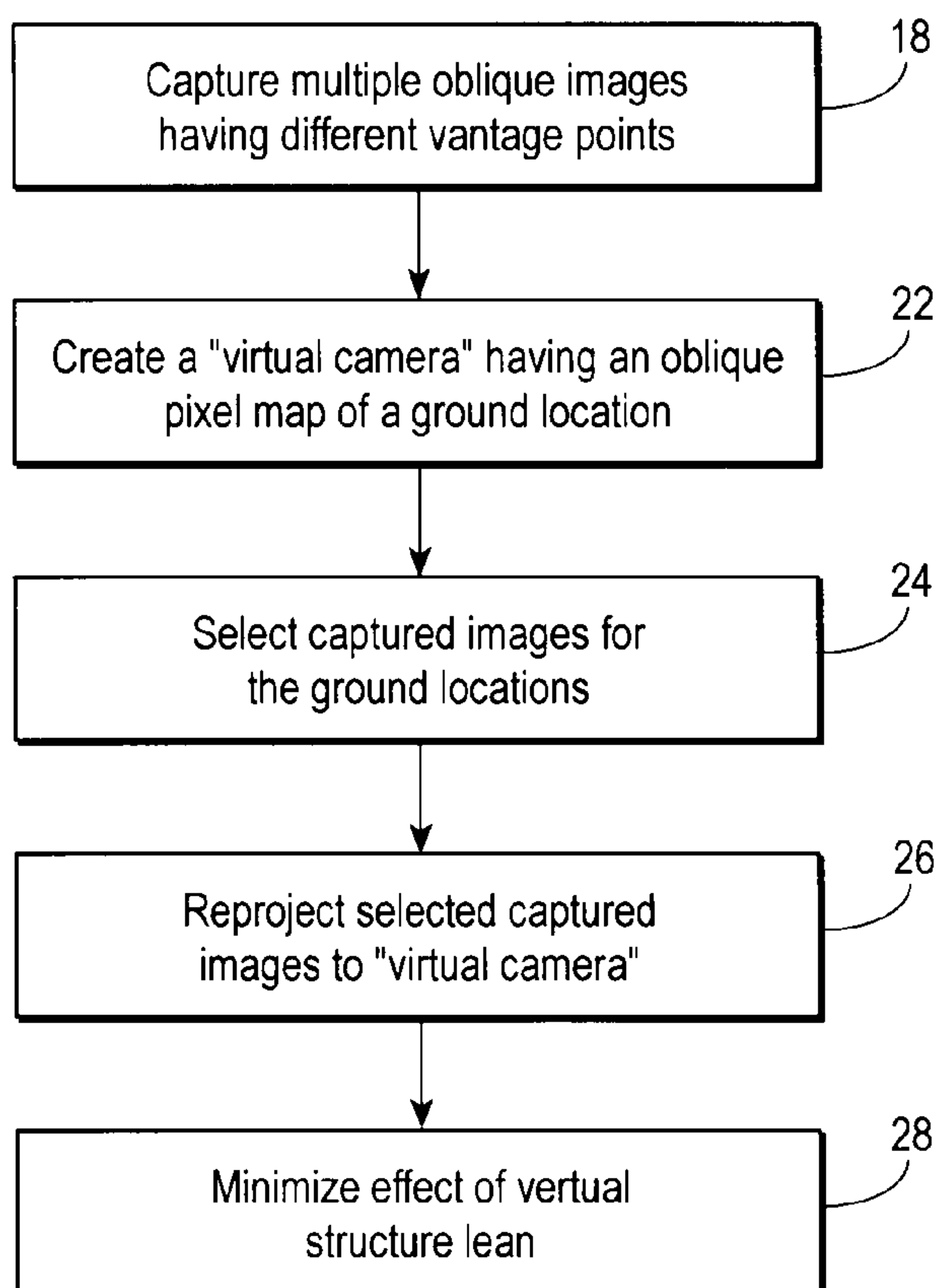
(75) Inventors/Applicants (for US only): **SCHULTZ, Stephen** [US/US]; 524 Bailey Road, West Henrietta, NY 14586 (US). **GIUFFRIDA, Frank** [US/US]; 285 Chamberlain Road, Honeoye Falls, NY 14472 (US). **GRAY,****Robert** [US/US]; 230 Bristol Street, Canandigua, NY 14424 (US).(74) Agent: **BROCKHAUS, Marc, A.**; Dunlap, Coddling & Rogers, P.C., P.O. Box 16370, Oklahoma City, OK 73113-2370 (US).

(81) Designated States (unless otherwise indicated, for every kind of national protection available): AE, AG, AL, AM, AT, AU, AZ, BA, BB, BG, BH, BR, BW, BY, BZ, CA, CH, CN, CO, CR, CU, CZ, DE, DK, DM, DO, DZ, EC, EE, EG, ES, FI, GB, GD, GE, GH, GM, GT, HN, HR, HU, ID, IL, IN, IS, JP, KE, KG, KM, KN, KP, KR, KZ, LA, LC, LK, LR, LS, LT, LU, LY, MA, MD, ME, MG, MK, MN, MW, MX, MY, MZ, NA, NG, NI, NO, NZ, OM, PG, PH, PL, PT, RO, RS, RU, SC, SD, SE, SG, SK, SL, SM, SV, SY, TJ, TM, TN, TR, TT, TZ, UA, UG, US, UZ, VC, VN, ZA, ZM, ZW.

(84) Designated States (unless otherwise indicated, for every kind of regional protection available): ARIPO (BW, GH, GM, KE, LS, MW, MZ, NA, SD, SL, SZ, TZ, UG, ZM, ZW), Eurasian (AM, AZ, BY, KG, KZ, MD, RU, TJ, TM),

[Continued on next page]

(54) Title: MOSAIC OBLIQUE IMAGES AND METHODS OF MAKING AND USING SAME



(57) Abstract: A method for creating an oblique-mosaic image from a plurality of source images is disclosed. Initially, a desired area to be imaged and collected into an oblique-mosaic image is identified (18) and then a mathematical model of a sensor of a virtual camera (20) is created (22), where the virtual camera has an elevation greater than an elevation of the area to be imaged. The mathematical model has an oblique-mosaic pixel map for the sensor of the desired area. A surface location is determined for each pixel included in the oblique mosaic pixel map (24), and at least one source oblique image pixel of the area to be imaged is reprojected for each pixel included in the oblique-mosaic pixel map to thereby create an oblique-mosaic image of the desired geographical area (26). Further, techniques for compensating for building lean in oblique-mosaic images are disclosed (28).

**Fig. 2**
  
 WO 2008/028040 A3

**WO 2008/028040 A3**



European (AT, BE, BG, CH, CY, CZ, DE, DK, EE, ES, FI, FR, GB, GR, HU, IE, IS, IT, LT, LU, LV, MC, MT, NL, PL, PT, RO, SE, SI, SK, TR), OAPI (BF, BJ, CF, CG, CI, CM, GA, GN, GQ, GW, ML, MR, NE, SN, TD, TG).

**(88) Date of publication of the international search report:**  
13 November 2008

**Published:**

— *with international search report*

**MOSAIC OBLIQUE IMAGES  
AND METHODS OF MAKING AND USING SAME**

**Cross-Reference to Related Applications**

**[0001]** The present patent application claims priority to the provisional patent application identified by U.S. Serial No. 60/840,992, the entire content of which is hereby incorporated herein by reference.

**Statement Regarding Federally Sponsored Research or Development**

**[0002]** Not Applicable.

**The Names of the Parties to a Joint Research Agreement**

**[0003]** Not Applicable.

**Reference To A "Sequence Listing," A Table, Or A Computer Program Listing  
Appendix Submitted On A Compact Disc And An Incorporation-By-Reference  
Of The Material On The Compact Disc (See § 1.52(E)(5)). The Total Number Of  
Compact Discs Including Duplicates And The Files On Each Compact Disc  
Shall Be Specified**

**[0004]** Not Applicable.

**BACKGROUND OF THE INVENTION**

**1.     *Field of the Invention***

**[0005]** The presently claimed and disclosed invention(s) relate to mosaicked oblique images and methods for making and using same. More particularly, the presently claimed and disclosed invention(s) use a methodology whereby separate obliquely captured aerial images are combined into at least one single oblique mosaic image.

The at least one single oblique-mosaic image is visually pleasing and geographically accurate.

## 2. Background of the Art

**[0006]** In the remote sensing/aerial imaging industry, imagery is used to capture views of a geographic area and be able to measure objects and structures within the images as well as to be able to determine geographic locations of points within the image. These are generally referred to as “geo-referenced images” and come in two basic categories:

1. Captured Imagery – these images have the appearance they were captured by the camera or sensor employed.
2. Projected Imagery – these images have been processed and converted such that they conform to a mathematical projection.

**[0007]** All imagery starts as captured imagery, but as most software cannot geo-reference captured imagery, that imagery is then reprocessed to create the projected imagery. The most common form of projected imagery is the ortho-rectified image. This process aligns the image to an orthogonal or rectilinear grid (composed of rectangles). The input image used to create an ortho-rectified image is a nadir image – that is, an image captured with the camera pointing straight down.

**[0008]** It is often quite desirable to combine multiple images into a larger composite image such that the image covers a larger geographic area on the ground. The most common form of this composite image is the “ortho-mosaic image” which is an image created from a series of overlapping or adjacent nadir images that are mathematically combined into a single ortho-rectified image.

**[0009]** Each input nadir image, as well as the output ortho-mosaic image, is composed of discrete pixels (individual picture elements) of information or data. As part of the process for creating an ortho-rectified image, and hence an ortho-mosaic image, an attempt is made to reproject (move within a mathematical model) each pixel within the image such that the resulting image appears as if every pixel in the image were a nadir pixel – that is, that the camera is directly above each pixel in the image.

**[0010]** The reason this ortho-rectification process is needed is it is not currently possible to capture an image where every pixel is nadir to (directly below) the camera

unless: (1) the camera used is as large as the area of capture, or (2) the camera is placed at an infinite distance above the area of capture such that the angle from the camera to the pixel is so close to straight down that it can be considered nadir. The ortho-rectification process creates an image that approximates the appearance of being captured with a camera where the area on the ground each pixel captures is considered nadir to that pixel, i.e. directly below that pixel. This process is done by creating a mathematical model of the ground, generally in a rectilinear grid (a grid formed of rectangles), and reprojecting from the individual captured camera image into this rectilinear grid. This process moves the pixels from their relative non-nadir location within the individual images to their nadir positions within the rectilinear grid, i.e. the image is warped to line up with the grid.

**[0011]** When creating an ortho-mosaic, this same ortho-rectification process is used, however, instead of using only a single input nadir image, a collection of overlapping or adjacent nadir images are used and they are combined to form a single composite ortho-rectified image known as an ortho-mosaic. In general, the ortho-mosaic process entails the following steps:

- A rectilinear grid is created, which results in an ortho-mosaic image where every grid pixel covers the same amount of area on the ground.
- The location of each grid pixel is determined from the mathematical definition of the grid. Generally, this means the grid is given an X and Y starting or origin location and an X and Y size for the grid pixels. Thus, the location of any pixel is simply the origin location plus the number of pixels times the size of each pixel. In mathematical terms:  $X_{\text{pixel}} = X_{\text{origin}} + X_{\text{size}} \times \text{Column}_{\text{pixel}}$  and  $Y_{\text{pixel}} = Y_{\text{origin}} + Y_{\text{size}} \times \text{Row}_{\text{pixel}}$ .
- The available nadir images are checked to see if they cover the same point on the ground as the grid pixel being filled. If so, a mathematical formula is used to determine where that point on the ground projects up onto the camera's pixel image map and that resulting pixel value is then transferred to the grid pixel. During this selection process, two important steps are taken:
  - When selecting the image to use to provide the pixel value, a mathematical formula is used to select an image that minimizes building lean – the effect where buildings appear to lean away from the camera.

This is accomplished in a number of ways, but the most common is to pick the image where the grid pixel reprojects as close to the camera center, and hence as close to that camera's nadir point, as possible.

- When determining the source pixel value to use, the ground elevation is taken into account to ensure the correct pixel value is selected. Changes in elevation cause the apparent location of the pixel to shift when captured by the camera. A point on the ground that is higher up will appear farther from the center of the image than a point on the ground in the same location that is lower down. For instance, the top of a building will appear farther from the center of an image than the bottom of a building. By taking the ground elevation into account when determining the source pixel value, the net effect is to "flatten" the image out such that changes in pixel location due to ground elevation are removed.

**[0012]** Because the rectilinear grids used for the ortho-mosaic are generally the same grids used for creating maps, the ortho-mosaic images bear a striking similarity to maps and as such, are generally very easy to use from a direction and orientation standpoint. However, since they have an appearance dictated by mathematical projections instead of the normal appearance that a single camera captures and because they are captured looking straight down, this creates a view of the world to which we are not accustomed. As a result, many people have difficulty determining what it is they are looking at in the image. For instance, they might see a yellow rectangle in the image and not realize what they are looking at is the top of a school bus. Or they might have difficulty distinguishing between two commercial properties since the only thing they can see of the properties in the ortho-mosaic is their roof tops, where as most of the distinguishing properties are on the sides of the buildings. An entire profession, the photo interpreter, has arisen to address these difficulties as these individuals have years of training and experience specifically in interpreting what they are seeing in nadir or ortho-mosaic imagery.

**[0013]** Since an oblique image, by definition, is captured at an angle, it presents a more natural appearance because it shows the sides of objects and structures – what we are most accustomed to seeing. In addition, because oblique images are not generally ortho-rectified, they are still in the natural appearance that the camera captures as opposed to the mathematical construction of the ortho-mosaic image. This combination makes it very easy for people to look at something in an oblique



image and realize what that object is. Photo interpretation skills are not required when working with oblique images.

**[0014]** Oblique images, however, present another issue. Because people have learned navigation skills on maps, the fact that oblique images are not aligned to a map grid, like ortho-mosaic images, makes them much less intuitive when attempting to navigate or determine direction on an image. When an ortho-mosaic is created, because it is created to a rectilinear grid that is generally a map grid, the top of the ortho-mosaic image is north, the right side is east, the bottom is south, and the left side is west. This is how people are generally accustomed to orienting and navigating on a map. But an oblique image can be captured from any direction and the top of the image is generally “up and back,” meaning that vertical structures point towards the top of the image, but that the top of the image is also closer to the horizon. However, because the image can be captured from any direction, the horizon can be in any direction, north, south, east, west, or any point in between. If the image is captured such that the camera is pointing north, then the right side of the image is east and the left side of the image is west. However, if the image is captured such that the camera is pointing south, then the right side of the image is west and the left side of the image is east. This can cause confusion for someone trying to navigate within the image.

**[0015]** Additionally, because the ortho-mosaic grid is generally a rectilinear grid, by mathematical definition, the four cardinal compass directions meet at right angles (90-degrees). But with an oblique image, because it is still in the original form the camera captured and has not been reprojected into a mathematical model, it is not necessarily true that the compass directions meet at right angles within the image. Because in the oblique perspective, you are moving towards the horizon as you move up in the image, the image covers a wider area on the ground near the top of the image as compared to the area on the ground covered near the bottom of the image. If you were to paint a rectangular grid on the ground and capture it with an oblique image, the lines along the direction the camera is pointing would appear to converge in the distance and the lines across the direction of the camera is pointing would appear to be more widely spaced in the front of the image than they do in the back of the image. This is the perspective view we are all used to seeing – things are smaller in the distance than close up and parallel lines, such as railroad tracks, appear to converge in the distance. By contrast, if an ortho-mosaic image was created over this same painted rectangular grid, it would appear as a rectangular grid in the ortho-mosaic image since all perspective is removed as an incidental part of the ortho-mosaic process.

**[0016]** Because of these fundamental differences in perspective and appearance, the creation of an ortho-mosaic image by the process described above does not work well for oblique images. Because the camera's optical axis (an imaginary line through the center of the lens or optics that follows the aim of the camera) is typically pointed at an angle of 45-degrees or more from nadir (pointed 45-degrees or more up from straight down), the effects of building lean, elevation differences, and non-square pixels are all exaggerated – effects that are considered negative qualities in an ortho-mosaic image. In the ortho-mosaic industry, requirements are generally placed on the image capture process such that they limit the amount of obliqueness to as little as 5-degrees from nadir so as to minimize each of these negative effects.

**[0017]** In addition, if the admirable properties of an oblique image are to be maintained, namely seeing the sides of structures and the natural appearance of the images, then clearly a process that attempts to remove vertical displacements, and hence the sides of the buildings, and one that warps the image to fit a rectilinear grid is not a viable choice. A new process is needed, one which meets the following desirable qualities in an effort to preserve the admirable properties of the oblique image:

- If the oblique perspective is to be maintained, the pixels cannot be aligned to a rectilinear grid, or even a trapezoidal grid. Instead, the pixels are preferably aligned to the natural perspective that a camera captures.
- As part of the oblique perspective, the pixels in the image cannot all measure the same size on the ground, as pixels in the foreground of the image cover a much smaller area on the ground than pixels in the background of the image – that is by definition part of the natural perspective of a camera.
- Because the pixels are so far from nadir, the effects of building lean become extreme and the standard solutions employed in the ortho-mosaic process do not do an adequate enough job compensating for this effect – new techniques must be developed to better compensate for this effect.
- If the effects of changes in elevation are backed out, the resulting image has a very unnatural appearance – the vertical sides of buildings can warp and twist, which is something we are not accustomed to seeing and therefore, when looking at such an image, we have a tendency to “reject” it. Thus, to

keep the buildings, structures, and objects within an image looking natural, it is preferable to leave the effects of elevation in the perspective of the image and instead account for it in another manner.

**[0018]** Because of these issues, the common practice in the industry is to provide oblique imagery as a series of individual images. However, some of the same benefits of the ortho-mosaic also apply to an oblique-mosaic (an image created from a collection of overlapping or adjacent oblique images), namely the fact that the mosaic covers a larger geographic area than each or any of the individual images that were used to create it. This invention details a means by which a quality oblique-mosaic can be created, overcoming the above limitations.

## SUMMARY OF THE INVENTION

**[0019]** This invention allows for the creation of an oblique-mosaic image that has both a natural appearance and is preferably geo-referenced to maintain the ability to measure and determine geographic coordinates. While the preferred embodiment applies this invention to aerial oblique imagery, the invention will also work with non-aerial oblique imagery captured in a variety of ways, including but not limited to cameras mounted obliquely on a vertical pole, hand-held cameras aimed obliquely, and cameras mounted at oblique angles on an underwater probe.

**[0020]** In one embodiment, the present invention is directed to a method for creating an oblique-mosaic image from a plurality of source oblique images of a geographical area. The source oblique images are preferably captured oblique images. In this method, a desired area to be imaged and collected into an oblique-mosaic image is identified, and a mathematical model of a sensor of a virtual camera is created. The virtual camera has an elevation greater than an elevation of the area to be imaged. The mathematical model has an oblique-mosaic pixel map for the sensor of the desired area. A surface location for each pixel included in the oblique mosaic pixel map is determined and/or assigned. Then, at least one source oblique image pixel of the area to be imaged is reprojected for each pixel included in the oblique-mosaic pixel map to thereby create an oblique-mosaic image of the desired geographical area. Thus, the oblique-mosaic image is a composite image formed from pixels reprojected from multiple source oblique images.

**[0021]** In one version of the invention, multiple source oblique images represent the same surface location. In this embodiment, the method can further comprise steps for selecting which pixels and/or source oblique images to utilize in forming the oblique-mosaic image. For example, the method can further comprise the step of selecting source oblique images of the surface location captured at an oblique angle and compass direction similar to the oblique angle and compass direction of the virtual camera. In yet another version, the pixels of each source oblique image that represent the same surface location are compared to determine which source pixel is most representative of the surface location, the more representative pixel to be included in the oblique-mosaic image.

**[0022]** In one version of the invention, the step of assigning is further defined by as projecting each pixel through the perspective of the virtual camera to determine a corresponding surface location for each pixel in the oblique-mosaic pixel map.

**[0023]** In another version of the invention, the step of reprojecting is further defined by reprojecting the pixel to match the size and shape of the represented surface location as taken from the elevation, compass direction, and oblique angle of the virtual camera.

**[0024]** In yet another version of the invention, the step of reprojecting is further defined by removing the effects of elevation from the source oblique images prior to reprojection and then adding the effects of elevation to the oblique-mosaic image after reprojection.

**[0025]** In yet another version of the invention, the method includes the step of minimizing lean of vertical structures within the oblique mosaic image. This can be accomplished in a variety of manners, such as creating an elevation model from the source oblique images taking into account the vertical structures, and reprojecting at least one source oblique image pixel of the area to be imaged utilizing the elevation model. Alternatively, lean of vertical structures can be minimized by matching vertical structures in multiple source oblique images and shifting pixels apparent location in at least one of the source oblique images by a relative height above a ground model.

**BRIEF DESCRIPTION OF THE  
SEVERAL VIEWS OF THE DRAWINGS**

**[0026]** Fig. 1 is a schematic view of a real camera captured scene reprojected to a “virtual camera”, i.e., a mathematical model that describes a camera larger than the real camera and higher in elevation than the real camera.

**[0027]** Fig. 2 is an illustration of an exemplary software/function flow chart of a method for making an oblique-mosaic image using a methodology whereby separate obliquely captured aerial images are combined into the oblique-mosaic image.

**[0028]** Fig. 3a is a pictorial representation of a prior art oblique-mosaic image.

**[0029]** Fig. 3b is an enlarged view of the pictorial representation of the prior art oblique-mosaic image of Fig. 3a.

**[0030]** Fig. 4a is a pictorial representation of an exemplary oblique-mosaic image created in accordance with the present invention.

**[0031]** Fig. 4b is an enlarged view of the pictorial representation of the exemplary oblique-mosaic image created in accordance with the present invention of Fig. 4a.

**DETAILED DESCRIPTION OF THE PRESENTLY  
DISCLOSED AND CLAIMED INVENTION**

**[0032]** Before explaining at least one embodiment of the invention in detail, it is to be understood that the invention is not limited in its application to the details of construction, experiments, exemplary data, and/or the arrangement of the components set forth in the following description or illustrated in the drawings. The invention is capable of other embodiments or of being practiced or carried out in various ways. Also, it is to be understood that the phraseology and terminology employed herein is for purpose of description and should not be regarded as limiting.

**[0033]** The presently claimed and disclosed invention(s) relate to oblique-mosaic images and methods for making and using the same. More particularly, the presently claimed and disclosed invention(s) use a methodology whereby separate obliquely captured aerial images are combined into at least one single oblique-mosaic image. The at least one single oblique-mosaic image is visually pleasing and geographically accurate.

**[0034]** Referring now to the Figures and in particular to Figs. 1 and 2, shown in Fig. 1 and designated by a reference numeral 10 is a schematic view of a method for creating an oblique mosaic image 12 (See Figures 4A and 4B). Fig. 2 is an illustration of an exemplary software/function flow chart 14 of a method for making the oblique-mosaic image 12 using a methodology whereby separate obliquely captured aerial images are combined into the oblique-mosaic image 12. Fig. 4a is a pictorial representation of an exemplary oblique-mosaic image 12 created in accordance with the present invention. Fig. 4b is an enlarged view of the pictorial representation of the exemplary oblique-mosaic image 12 created in accordance with the present invention.

**[0035]** In general, the method identifies a desired area 15 to be imaged and collected into the oblique-mosaic image 12. Source images are obtained utilizing a real camera 14 capturing a scene 16 as indicated by a block 18 in Fig. 2. Then, a virtual camera 20 is created as indicated by a block 22 in Fig. 2. The virtual camera 20 is a mathematical model that describes a camera larger than the real camera 14 and higher in elevation than the real camera 14 as shown in Fig. 1. The mathematical model has an oblique-mosaic pixel map for the sensor of the desired area. A surface location is assigned to each pixel included in the oblique pixel map, and then as indicated by a block 24, source oblique images are selected for the ground locations and then at least one source oblique image pixel of the area to be

imaged for each pixel included in the oblique-mosaic pixel map is reprojected to thereby create the oblique-mosaic image of the desired geographical area (as indicated by a block 26). Optionally, the method further includes one or more steps to minimize the effect of vertical structure lean as indicated by a block 28.

**[0036]** As described hereinabove, the use of a grid reprojection methodology to create oblique-mosaic images is fraught with problems and is unlikely to provide a useable image. Therefore, in order to produce the quality oblique-mosaic image 12, an improved process must be performed. Such an improved and unique process is described and claimed herein and preferably uses, generally, the following considerations:

- First, rather than projecting onto a rectilinear grid, the input image pixels are projected onto the “virtual camera” 20. The virtual camera 20 is a mathematical model that describes a very large camera, high up in the sky. Since it is a mathematical creation, this camera 20 is not bound by the current limitations of camera manufacturing.
- Second, the pixels are not then reprojected to be square or even the same size in the output image, as is the case in the standard ortho-rectification process used when creating an ortho-mosaic. Instead, they are reprojected to match the size they would project onto the ground from this virtual camera 20 – i.e. the natural perspective that a camera captures.
- Third, in order to best align the combined imagery, the effects of changes in elevation are first backed out of the input imagery during the projection from the original input image’s camera location to the ground, and then the effects of elevation are reintroduced during the projection from the ground up to the virtual camera’s location. The result is a natural looking image that properly shows the contours of the land as seen from a natural oblique perspective.
- Finally, the effects of building lean are desirably minimized. There are a number of different ways in which building lean can be minimized:



- By “steering” the cut-lines between input images down streets such that the cut-lines do not run through a building, which can cause conflicting building lean to greatly distort the appearance of a building.
- The angle of building lean can be calculated and the images warped in order to compensate for the building lean.
- The buildings can be matched in adjacent images and aligned to each other.

**[0037]** In practice, the methodology disclosed and claimed herein, consists of multiple steps and data transformations that can be accomplished by one of ordinary skill in the art given the present specification. There are a number of algorithms already known in the art that steer cut-lines for ortho-mosaics and could be readily adapted for use with oblique images. In addition, follow-on work could create new algorithms specifically designed to deal with the complexities of oblique images.

**[0038]** The first step to creating the oblique-mosaic image 12 according to the presently disclosed and claimed invention requires the selection of an area to be imaged. Generally, the area to be imaged would be a specific geographical location. However, other areas can also be selected to be imaged into the oblique-mosaic image 12 such as building sides, walls, landscapes, mountain sides and the like.

creation of a “virtual camera” 20 that is capable of covering the entire landscape or area of interest to be imaged.

**[0039]** Once a desired area to be imaged and collected into the oblique-mosaic image 12 has been determined, the user or operator creates the “virtual camera” 20 i.e. a mathematical construct that is capable of covering or capturing a portion of, or the entirety of the desired area. The virtual camera 20 is a mathematical model of a camera with the necessary camera geometry parameters (the mathematical values that define the camera model, for instance the number of rows and columns of the sensor plane, size of the sensor plane in millimeters, focal length in millimeters, height above ground, yaw, pitch, and roll of the optical axis) that enable it to preferably “capture” the desired scene. For instance, a virtual camera can be devised having a very large sensor (e.g. 20,000 pixel columns and 10,000 pixel rows), a standard field of view (36 mm by 24 mm sensor plane and a 60 mm focal length), and be “placed” at a relatively high altitude (e.g. 30,000 feet) looking down at

an oblique angle to the north (yaw and roll of 0 and pitch of  $-40$  degrees). In a preferred embodiment, a sensor model from a real camera is used and the user simply modifies the parameters such that it meets the requirements in order to "capture" the desired area.

**[0040]** The second step creates the resulting oblique pixel map for the virtual camera 20. The pixel map corresponds to the virtual camera's sensor and thus typically, but not necessarily, has the same number of rows and columns as the virtual camera's sensor. Then, for each pixel in the pixel map image, the projective equations for the virtual camera 20 are used to project each pixel downward and away from the virtual camera 20 and onto the ground, taking elevation into account when doing so (generally through the use of a mathematical elevation model of the ground surface). This results in a corresponding ground location for that virtual camera's pixel.

**[0041]** Once the corresponding ground location has been found, it can be used to select which previously captured images contain image data for that ground location. This is generally done by checking to see if the ground location lies within the image boundaries of a previously captured image.

**[0042]** When selecting source oblique images, e.g., input captured images, in order to achieve a desirable output image, it is important to use source oblique images that were captured in the same, or nearly the same, relative orientation of the virtual camera 20, in terms of oblique downward angle and compass direction of the optical axis. While it is generally not an issue to use input imagery from a camera whose model is different than the virtual camera's model, if that model is radically different (for instance, a line scanner versus a full frame capture device), it may result in an undesirable resulting image.

**[0043]** While this invention discusses using captured images as input to the oblique mosaic 12, it is not actually required. It is possible to use a projected image as input to this process or even to use another oblique mosaic as input to this process. However, since this process reprojects the input images, it is desirable to use non-projected input images, i.e. captured images. The reason is that reprojecting already projected data can often lead to artifacts, sort of like rounding errors in mathematical calculations. These artifacts can create an undesirable resulting oblique-mosaic.

**[0044]** It is generally desirable to create the continuous oblique-mosaic 12. In order to do so, there must be captured image data for the entire area being "captured" by the virtual camera 20. This means that if multiple captured images are being combined to create the oblique-mosaic 12, those input images must be adjacent or more commonly, overlapping. As a result of this overlap, it is common for there to be multiple captured images covering the same area on the ground. If multiple captured

images are available for selection, a preferred captured image is chosen according to the selection criteria described below.

**[0045]** When multiple images from real cameras 14 cover the same point on the ground, a selection process can be used to determine which real camera image should be used as input for the creation of the virtual camera's pixel map image. This selection process can be done by assigning weights (assigned numerical values) to the following input criteria, multiplying those weights by the normalized criterion (a value that has been scaled between 0 and 1), and then selecting the image with the greatest sum of these weight/criterion products. While any number of criteria can be used, the following three criteria have been used in the development of this invention:

Selection Criterion: Distance to Optical Axis

**[0046]** The distance between the point on the ground being selected and the point where the input camera's optical axis intersects the ground. This value can be normalized by dividing the distance by the maximum distance able to be measured in the scene.

Selection Criterion: Angular Difference to Optical Axis

**[0047]** The difference between the following two angles: the angle of the input camera's optical axis (generally measured relative to the perpendicular) and the angle of the ray being cast from the virtual camera to the point on the ground being selected (again, generally measured relative to the perpendicular). This value can be normalized by dividing by 180-degrees.

Selection Criterion: Distance to Nearest Street Centerline

**[0048]** The distance between the point on the ground being selected and the nearest street centerline. The street centerlines can be obtained from vector data files such as TIGER files or other Geographic Information System files. This value can be normalized by dividing by the maximum distance able to be measured in the scene.

**[0049]** Once the preferred captured image has been selected, the projective equations for the captured image's camera are used to project from the ground up to the camera, taking the ground elevation into account when doing so. This projection through the focal point and onto the camera's sensor plane will find a pixel row and

column corresponding to the point on the ground. As this typically does not fall on an integer row or column, bilinear interpolation (an industry standard mathematical formula for finding a single value from the proportionate proximity to the four surrounding pixels) is used to find the pixel value for the corresponding point on the camera's sensor plane.

**[0050]** This pixel value is then used to fill the pixel in the image that corresponds to the virtual camera's sensor plane from which the original ray was projected outward onto the ground. This process is repeated for some or all of the remaining pixels in the virtual camera's sensor plane, resulting in an image that covers some area or the entire area on the ground that the virtual camera 20 can "see." Preferably, this process is repeated for all of the remaining pixels in the virtual camera's sensor plane, resulting in a complete image that covers the entire area on the ground that the virtual camera 20 can "see."

**[0051]** The resulting image and its corresponding projective equations are then stored. The resulting image can be stored in any format, including one of many industry standard image formats such as TIFF, JFIF, TARGA, Windows Bitmap File, PNG or any other industry standard format. For the corresponding projective equations, the following data should, in a preferred embodiment, be stored as metadata with the resulting image, either appended to the same file or in another file readily accessible (an industry standard practice is to use the same filename but with a different file extension):

1. The location of the camera – generally, the location of the camera is specified by a geographic location and altitude (or height over ground).
2. The orientation of the camera – generally specified by three angles: yaw, pitch and roll (or omega, phi, and kappa).
3. The size of the sensor – generally specified as an overall sensor size in millimeters (or by the size of an individual sensor element).
4. The focal length of the lens – generally specified in millimeters.
5. Optionally, lens distortion information – generally specified as a principal point offset (offset between the optical axis and the middle of the sensor) and as radial distortion terms (polynomial coefficients that describe the amount of distortion that occurs radially out from the optical axis).

6. Optionally, a ground elevation model – generally specified as a grid of elevation values.

**[0052]** As discussed above, the relative perspective of the camera causes an effect known as “building lean.” While building lean is most commonly applied to, and thus discussed as, buildings, it also applies to any vertical structure in the object, such as electrical towers, trees, cars, phone booths, mailboxes, street signs, and so on. Building lean is an effect that makes it appear as if buildings that are not along the optical axis of the camera “lean” away from the optical axis – the farther away from the optical axis, the greater the lean. This lean is the result of perspective, which causes objects that are raised off the ground to appear farther “back” into the image, away from the camera. Thus, the top of a building appears farther back than the bottom of a building. When this lean corresponds to the camera’s perspective, it looks normal. However, as part of the oblique-mosaic process, captured images, each with their own perspective, are combined into a single virtual camera’s perspective.

**[0053]** This combination of different perspectives becomes problematic, especially when two different captured images from different vantage points contribute pixel values to adjacent areas in the virtual camera’s pixel map image. For example: If a camera to the left of a building provides the left side of a building, then that portion of the building will appear to be leaning to the right (away from the camera). If a camera that is located to the right of the building provides the right side of the building, then that portion of the building will appear to be leaning to the left. Since the two halves of the building “lean into” each other, the resulting combined image has a building that has a triangular, rather than a rectangular, appearance.

**[0054]** Because building lean only affects surfaces above the surface of the ground, it is generally fairly difficult to account for or correct these effects because in order to do so, the user must have knowledge of the presence of the building or structure. Features that are on the ground do not experience this building lean because the change in relative perspective is backed out when ground elevation is taken into account in the projective equations. The mathematical model used to define the ground surface during the projective process ensures the correct ground location is selected. However, for objects that rise above the ground surface, and are not represented in the mathematical model used to define the ground surface, this relative perspective change causes the virtual camera to “see” the building top in the wrong place – i.e. too far back from the camera.

**[0055]** A method for minimizing the effects of building lean, as contemplated herein, is to transition between one input camera image and the next input camera image over an area where there are no structures above or below the ground elevation model. In one embodiment, this is accomplished by placing the transition down the middle of a street. Thus, by having a properly weighted selection criterion for distance to street centerline, if there is a street in the area where two captured images overlap, then the transition from contributing pixels from the one captured image to contributing pixels from the second captured image will occur along this street, thus minimizing the effects of building lean.

**[0056]** A method for removing building lean entirely, as contemplated herein, is to provide an accurate ground elevation model taking into account buildings and other vertical structures. Thus, every pixel that comprises the image of the building is represented in the mathematical model of the ground elevation model and therefore the change in relative perspective is accounted for in the projective process. However, for this to work well, the elevation model must be highly correlated to the input imagery. If there is any shift in location between the imagery and the elevation model, then the buildings will not be projected properly when creating the oblique-mosaic image 12.

**[0057]** To overcome this limitation, the preferred methodology is to create the elevation model from the imagery itself. This can be done by using an industry standard process known as aero-triangulation, which finds the elevation of a point on the ground by comparing its location in two overlapping captured images and using the projective equations of their corresponding cameras to triangulate its location and elevation. Repeating this process over the entire overlap area can produce an accurate mathematical model of the surface of not only the ground, but also of the surface of structures and objects within the images. More importantly, because this model is derived from the imagery itself, it is by definition, highly correlated to the input image.

**[0058]** Another method for removing building lean, contemplated for use herein, is to attempt to identify vertical structures by using an edge matching process between the oblique and the corresponding nadir imagery. Vertical structures do not appear in a truly nadir image, and they barely appear in a slightly off-nadir image. Thus, when comparing an oblique image with its corresponding nadir image, the primary difference between the structures that appear in the two images will be the vertical structures. By using one or more edge detection algorithms (such as an industry standard Laplacian Filter), it is possible to identify the various structures within the two images and then isolate the vertical edges in the oblique image by subtracting

out the non-vertical structures that also appear in the nadir image. Once these vertical structures have been found, the pixels for those vertical structures can be shifted to remove the effects of the change in relative perspective. By shifting the pixel's apparent location in the captured oblique image by the relative height above the ground model found through the measuring of the vertical edges, its proper ground location can be determined, thus negating the effects of building lean.

**[0059]** It should be understood that the processes described above can be performed with the aid of a computer system running image processing software adapted to perform the functions described above, and the resulting images and data are stored on one or more computer readable mediums. Examples of a computer readable medium include an optical storage device, a magnetic storage device, an electronic storage device or the like. The term "Computer System" as used herein means a system or systems that are able to embody and/or execute the logic of the processes described herein. The logic embodied in the form of software instructions or firmware may be executed on any appropriate hardware which may be a dedicated system or systems, or a general purpose computer system, or distributed processing computer system, all of which are well understood in the art, and a detailed description of how to make or use such computers is not deemed necessary herein. When the computer system is used to execute the logic of the processes described herein, such computer(s) and/or execution can be conducted at a same geographic location or multiple different geographic locations. Furthermore, the execution of the logic can be conducted continuously or at multiple discrete times. Further, such logic can be performed about simultaneously with the capture of the images, or thereafter or combinations thereof.

**[0060]** Although the foregoing invention has been described in some detail by way of illustration and example for purposes of clarity of understanding, it will be obvious to those skilled in the art that certain changes and modifications may be practiced without departing from the spirit and scope thereof, as described in this specification and as defined in the appended claims below.

What is claimed is:

1. A method for creating an oblique-mosaic image from a plurality of source oblique images, comprising the steps of:
  - identifying a desired area to be imaged and collected into an oblique-mosaic image;
  - creating a mathematical model of a sensor of a virtual camera, where the virtual camera has an elevation greater than an elevation of the area to be imaged, the mathematical model having an oblique-mosaic pixel map for the sensor of the desired area;
  - assigning a surface location to each pixel included in the oblique mosaic pixel map; and
  - reprojecting at least one source oblique image pixel of the area to be imaged for each pixel included in the oblique-mosaic pixel map to thereby create an oblique-mosaic image of the desired geographical area.
2. The method of claim 1, wherein the step of assigning is further defined by projecting each pixel through the perspective of the virtual camera to determine a corresponding surface location for each pixel in the oblique-mosaic pixel map.
3. The method of claim 1, wherein multiple source oblique images represent the same surface location.
4. The method of claim 1, wherein the method further comprises the step of selecting source oblique images of the surface location captured at an oblique angle and compass direction similar to the oblique angle and compass direction of the virtual camera.
5. The method of claim 3, wherein the pixels of each source oblique image that represent the same surface location are compared to determine which source pixel is most representative of the surface location, the more representative pixel to be included in the oblique-mosaic image.
6. The method of claim 1, wherein the step of reprojecting is further defined by reprojecting the pixel to match the size and shape of the represented surface location as taken from the elevation, compass direction, and oblique angle of the virtual camera.



7. The method of claim 1, wherein the step of reprojecting is further defined by removing the effects of elevation from the source oblique images prior to reprojection and then adding the effects of elevation to the oblique-mosaic image after reprojection.
8. The method of claim 1, further comprising the step of minimizing lean of vertical structures within the oblique mosaic image.
9. The method of claim 8, wherein the step of minimizing lean of vertical structures within the oblique mosaic image is defined further as the steps of creating an elevation model from the source oblique images taking into account the vertical structures, and reprojecting at least one source oblique image pixel of the area to be imaged.
10. The method of claim 8, wherein the step of minimizing lean of vertical structures is defined further as matching vertical structures in multiple source oblique images and shifting pixels apparent location in at least one of the source oblique images by a relative height above a ground model.
11. The method of claim 1, wherein metadata is stored with the oblique-mosaic image.
12. The method of claim 1, wherein the oblique-mosaic image is geo-referenced.
13. The method of claim 1, wherein the desired area to be imaged represents a geographical area.
14. A method for creating an oblique-mosaic image from a plurality of source oblique images, comprising the steps of:
  - identifying a desired area to be imaged and collected into an oblique-mosaic image;
  - creating a mathematical model of a sensor of a virtual camera, where the virtual camera has an elevation greater than an elevation of the area to be imaged, the mathematical model having an oblique-mosaic pixel map for the sensor of the desired area;

determining a surface location for each pixel included in the oblique mosaic pixel map; and  
reprojecting at least one source oblique image pixel of the area to be imaged for each pixel included in the oblique-mosaic pixel map to thereby create an oblique-mosaic image of the desired geographical area.

15. The method of claim 14, wherein the step of determining is further defined by projecting each pixel through the perspective of the virtual camera to determine a corresponding surface location for each pixel in the oblique-mosaic pixel map.

16. The method of claim 14, wherein multiple source oblique images represent the same surface location.

17. The method of claim 14, wherein the method further comprises the step of selecting source oblique images of the surface location captured at an oblique angle and compass direction similar to the oblique angle and compass direction of the virtual camera.

18. The method of claim 16, wherein the pixels of each source oblique image that represent the same surface location are compared to determine which source pixel is most representative of the surface location, the more representative pixel to be included in the oblique-mosaic image.

19. The method of claim 14, wherein the step of reprojecting is further defined by reprojecting the pixel to match the size and shape of the represented surface location as taken from the elevation, compass direction, and oblique angle of the virtual camera.

20. The method of claim 14, wherein the step of reprojecting is further defined by removing the effects of elevation from the source oblique images prior to reprojection and then adding the effects of elevation to the oblique-mosaic image after reprojection.

21. The method of claim 14, further comprising the step of minimizing lean of vertical structures within the oblique mosaic image.

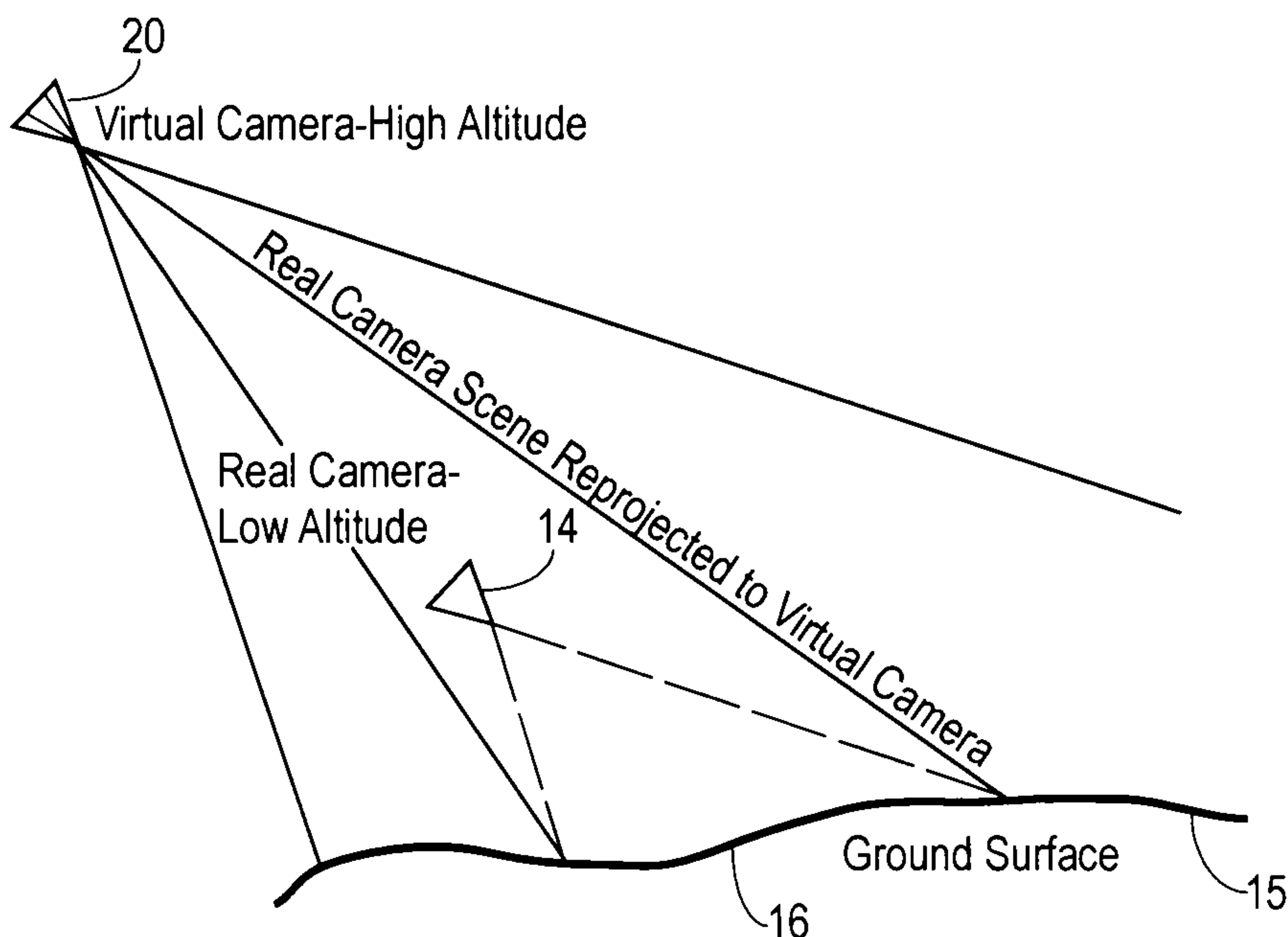
22. The method of claim 21, wherein the step of minimizing lean of vertical structures within the oblique mosaic image is defined further as the steps of creating an elevation model from the source oblique images taking into account the vertical structures, and reprojecting at least one source oblique image pixel of the area to be imaged.

23. The method of claim 21, wherein the step of minimizing lean of vertical structures is defined further as matching vertical structures in multiple source oblique images and shifting pixels apparent location in at least one of the source oblique images by a relative height above a ground model.

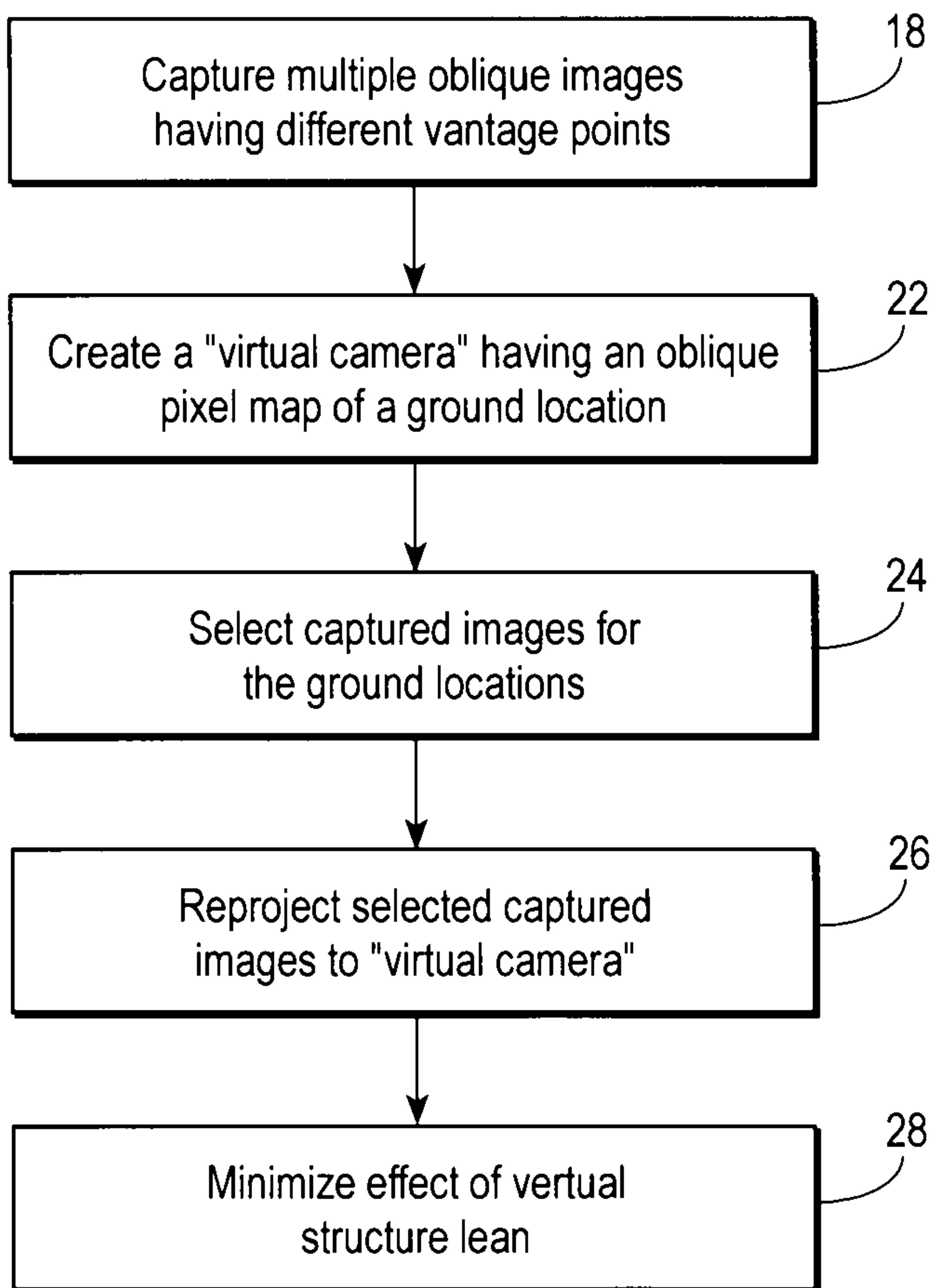
24. The method of claim 14, wherein metadata is stored with the oblique-mosaic image.

25. The method of claim 14, wherein the oblique-mosaic image is geo-referenced.

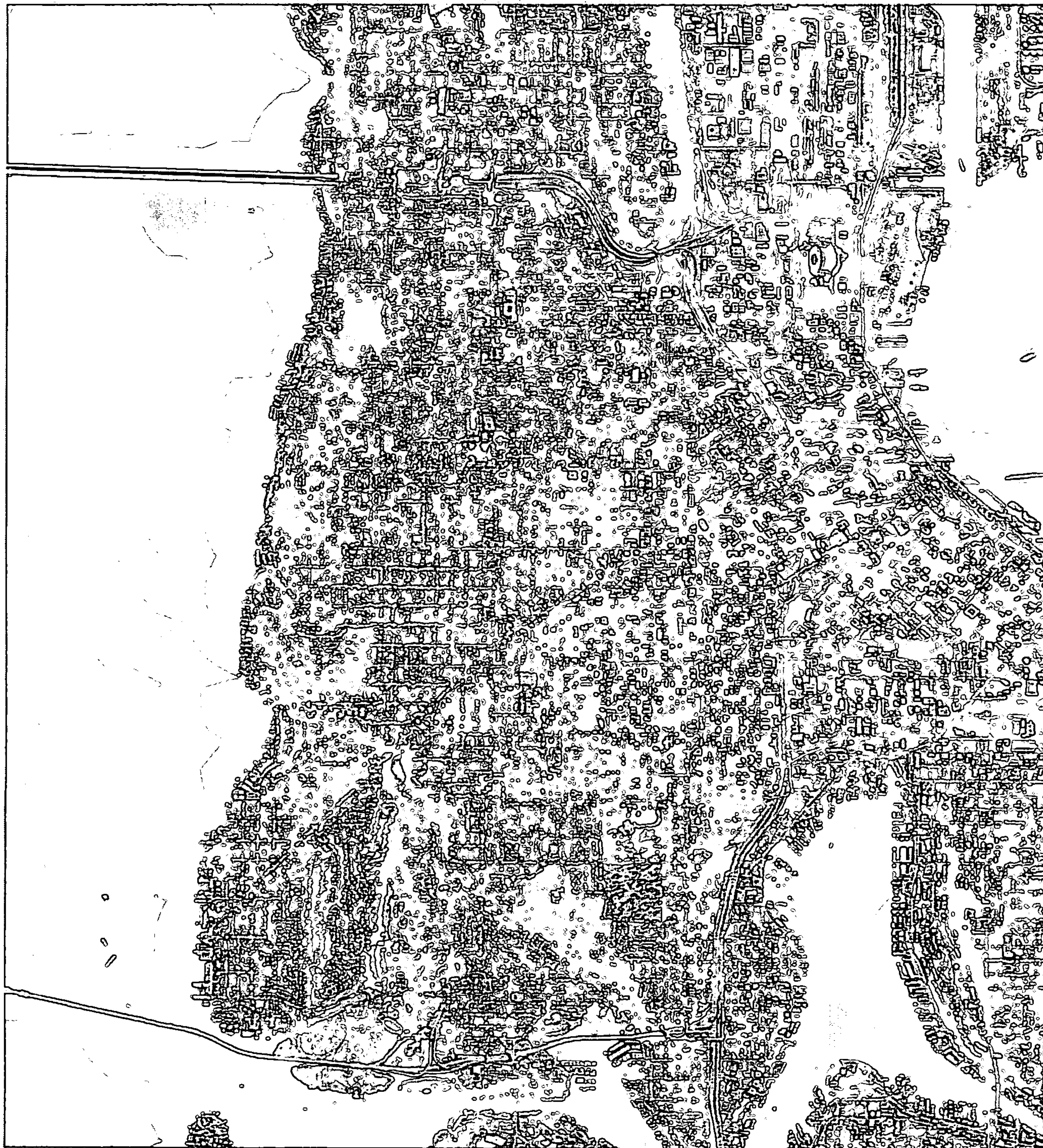
26. The method of claim 14, wherein the desired area to be imaged represents a geographical area.



***Fig. 1***

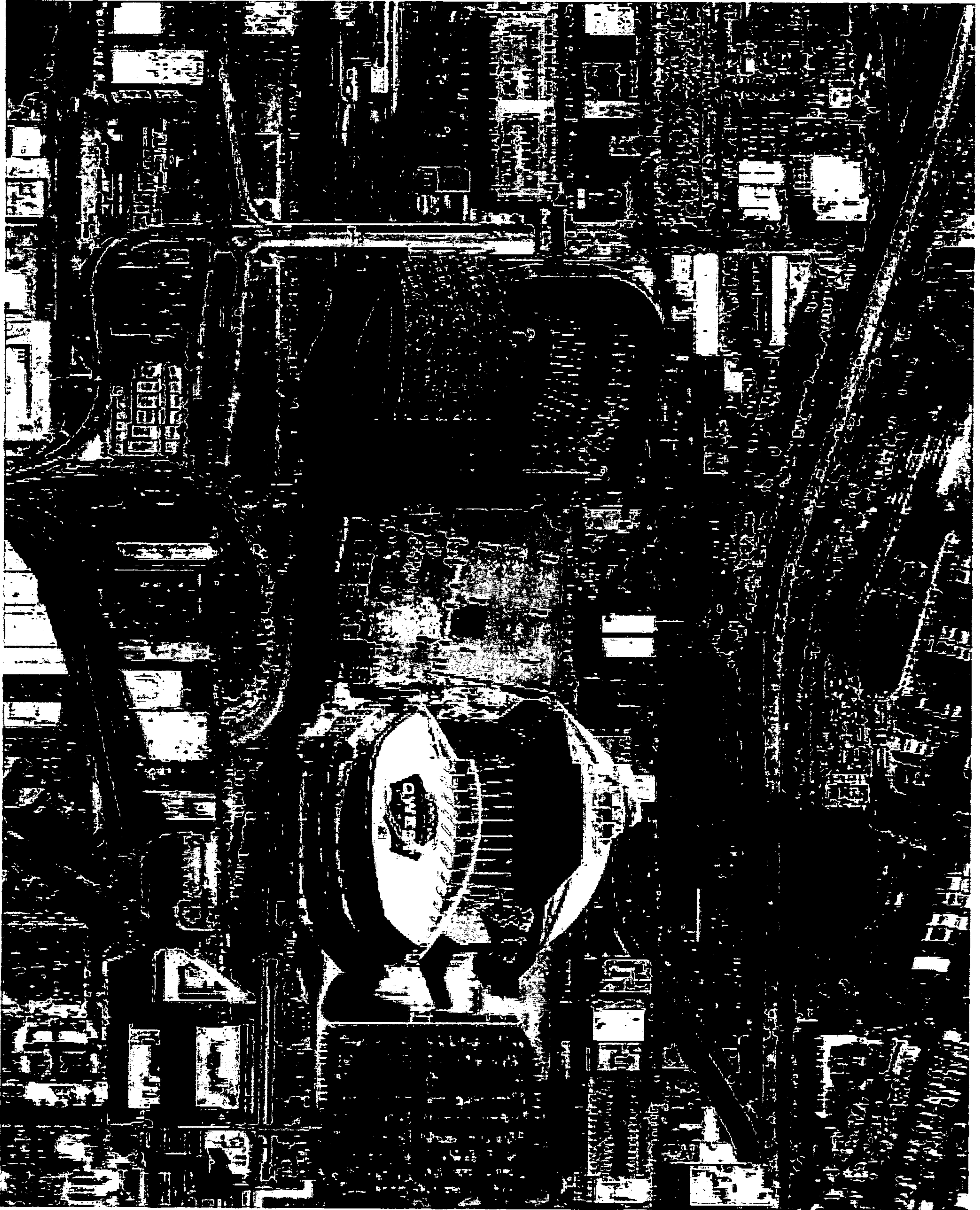


***Fig. 2***



Oblique-Rectified

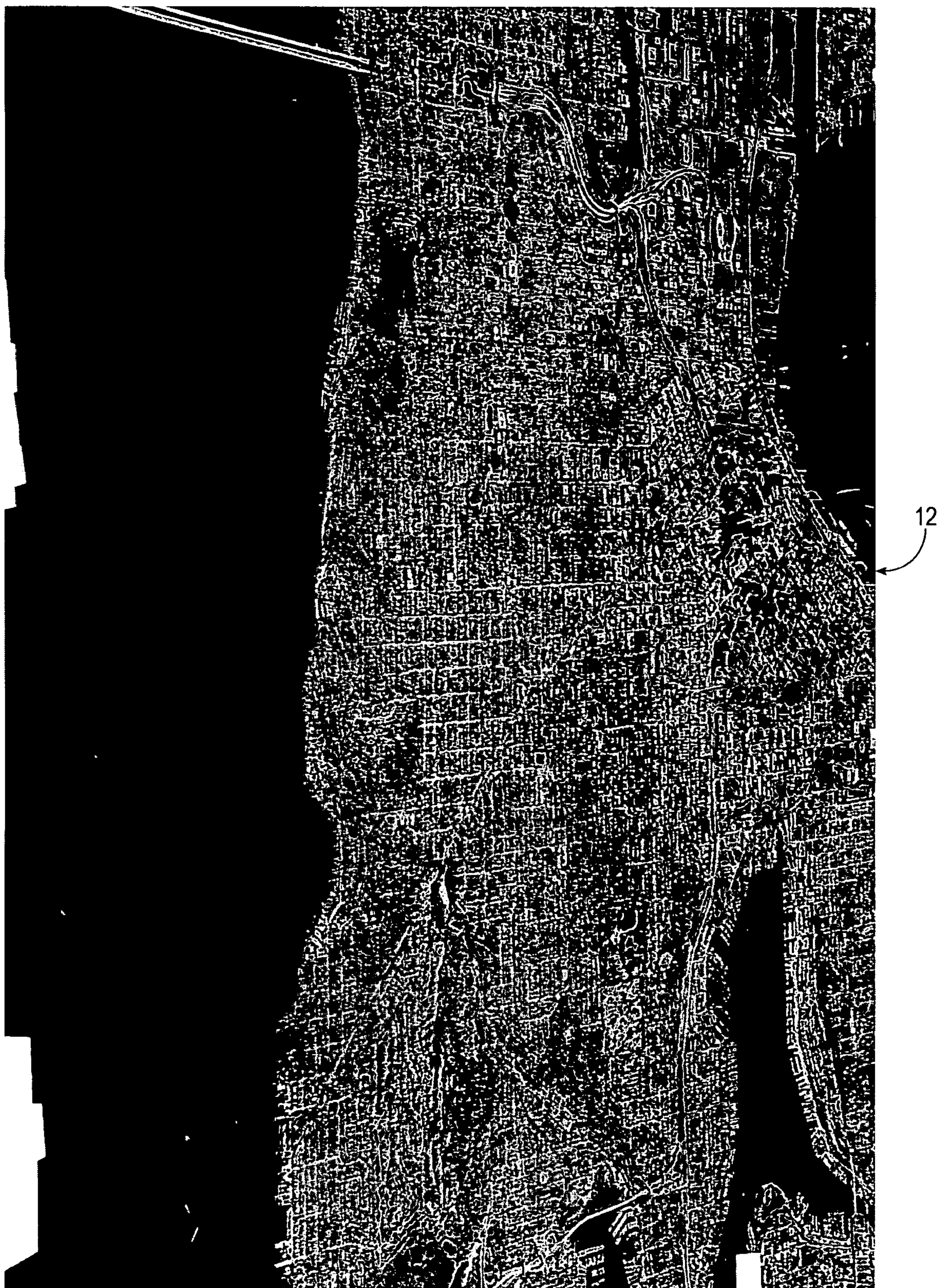
FIG. 3A



Oblique-Rectified\_Closeup

FIG. 3B

RECTIFIED (RULE 91) - ISA/US



*Fig. 4A*

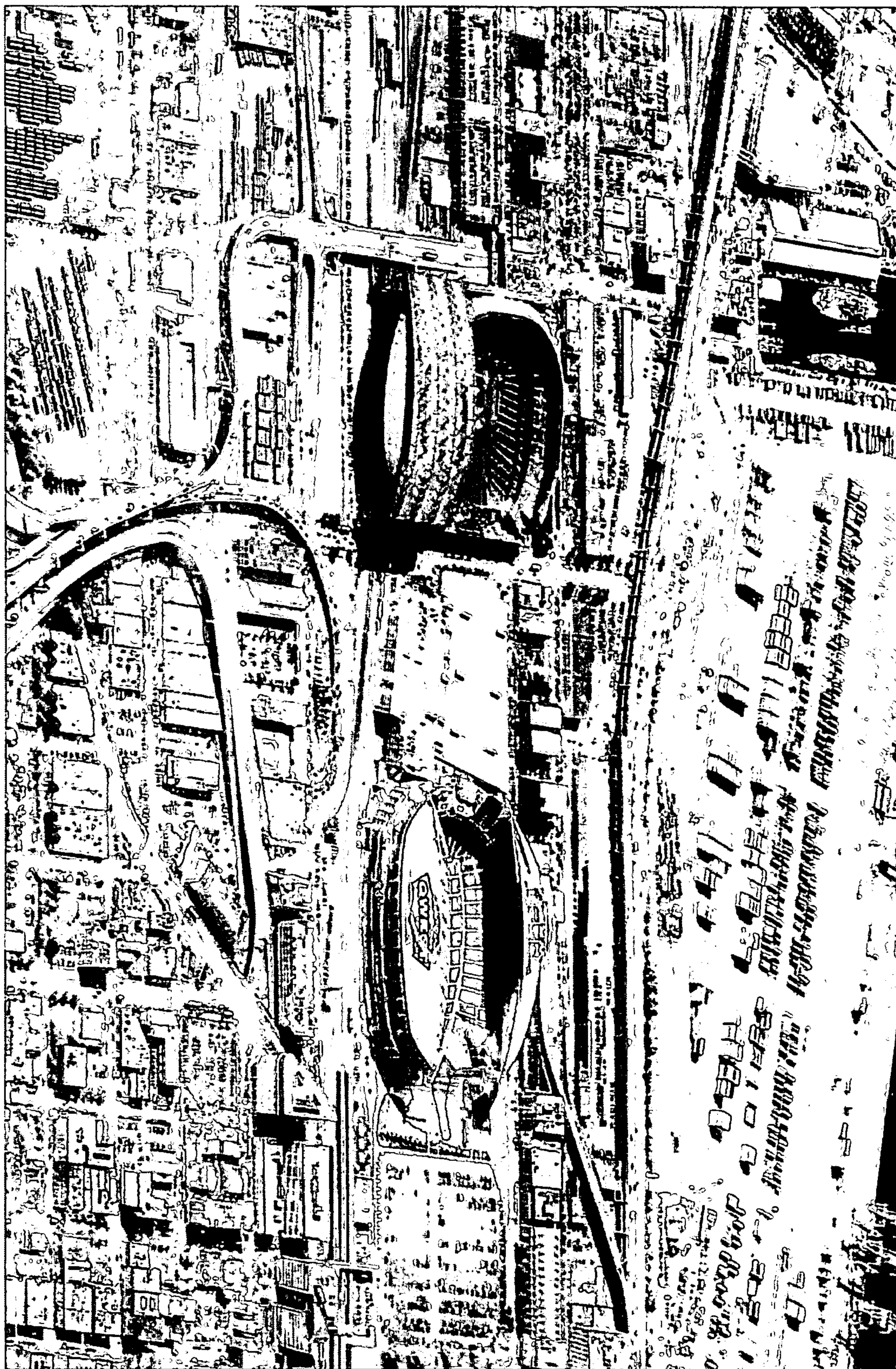
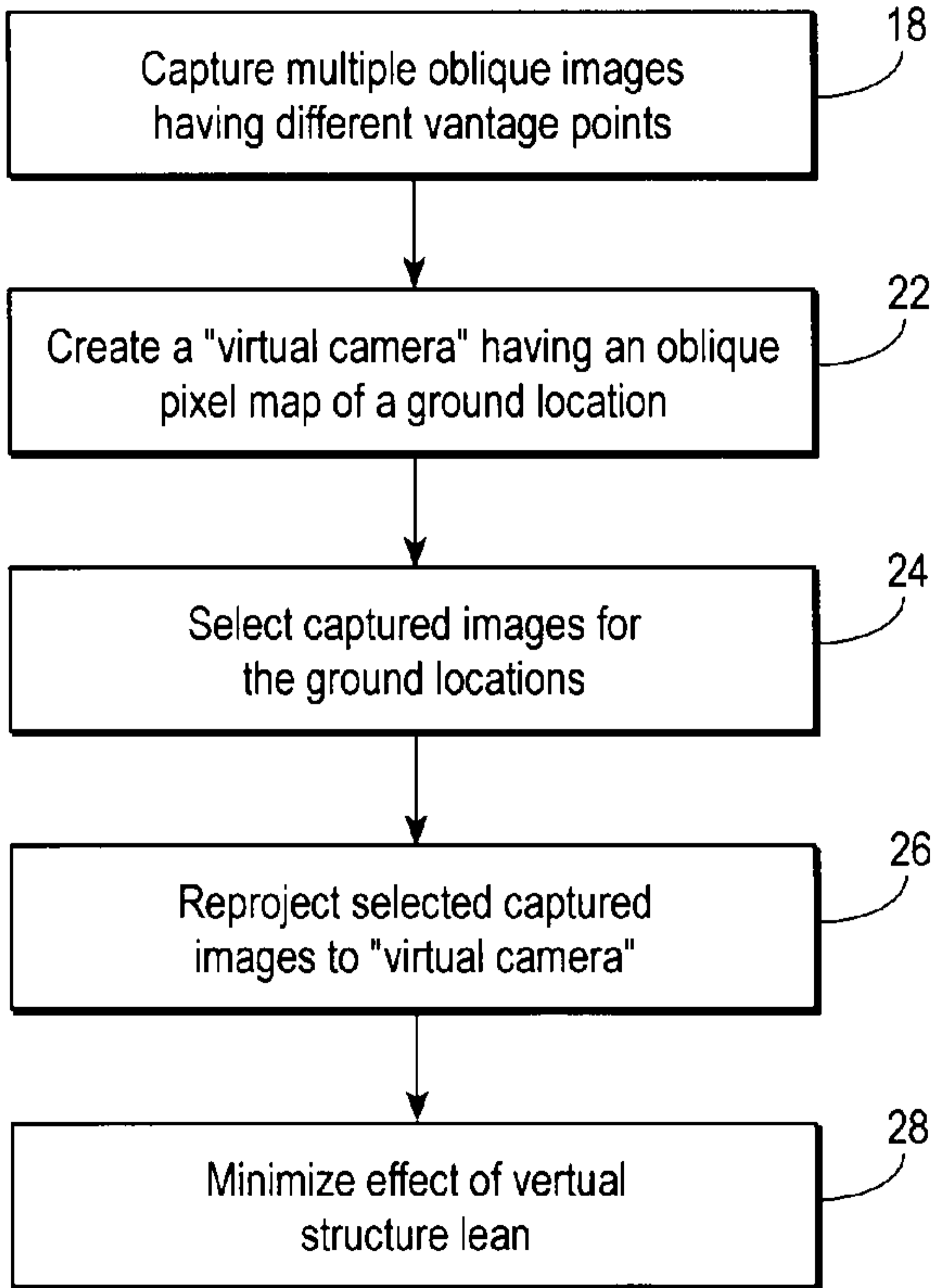


Fig. 4B





***Fig. 2***