



- (51) International Patent Classification:
A61N 1/375 (2006.01)
- (21) International Application Number:
PCT/US2013/064824
- (22) International Filing Date:
14 October 2013 (14.10.2013)
- (25) Filing Language: English
- (26) Publication Language: English
- (30) Priority Data:
13/664,782 31 October 2012 (31.10.2012) US
- (71) Applicant: MEDTRONIC, INC. [US/US]; 710 Medtronic Parkway NE, Minneapolis, Minnesota 55432 (US).
- (72) Inventor: BOSER, Gregory A.; 710 Medtronic Parkway NE, Minneapolis, Minnesota 55432 (US).
- (74) Agent: DUTHLER, Reed A.; 710 Medtronic Parkway NE, Minneapolis, Minnesota 55432 (US).
- (81) Designated States (unless otherwise indicated, for every kind of national protection available): AE, AG, AL, AM, AO, AT, AU, AZ, BA, BB, BG, BH, BN, BR, BW, BY, BZ, CA, CH, CL, CN, CO, CR, CU, CZ, DE, DK, DM, DO, DZ, EC, EE, EG, ES, FI, GB, GD, GE, GH, GM, GT, HN, HR, HU, ID, IL, IN, IR, IS, JP, KE, KG, KN, KP, KR,

KZ, LA, LC, LK, LR, LS, LT, LU, LY, MA, MD, ME, MG, MK, MN, MW, MX, MY, MZ, NA, NG, NI, NO, NZ, OM, PA, PE, PG, PH, PL, PT, QA, RO, RS, RU, RW, SA, SC, SD, SE, SG, SK, SL, SM, ST, SV, SY, TH, TJ, TM, TN, TR, TT, TZ, UA, UG, US, UZ, VC, VN, ZA, ZM, ZW.

(84) Designated States (unless otherwise indicated, for every kind of regional protection available): ARIPO (BW, GH, GM, KE, LR, LS, MW, MZ, NA, RW, SD, SL, SZ, TZ, UG, ZM, ZW), Eurasian (AM, AZ, BY, KG, KZ, RU, TJ, TM), European (AL, AT, BE, BG, CH, CY, CZ, DE, DK, EE, ES, FI, FR, GB, GR, HR, HU, IE, IS, IT, LT, LU, LV, MC, MK, MT, NL, NO, PL, PT, RO, RS, SE, SI, SK, SM, TR), OAPI (BF, BJ, CF, CG, CI, CM, GA, GN, GQ, GW, KM, ML, MR, NE, SN, TD, TG).

Declarations under Rule 4.17:

- as to applicant's entitlement to apply for and be granted a patent (Rule 4.17(ii))
- as to the applicant's entitlement to claim the priority of the earlier application (Rule 4.17(iii))

Published:

- with international search report (Art. 21(3))

(54) Title: ELECTRODE CONSTRUCTION FOR IMPLANTABLE MEDICAL ELECTRICAL LEADS

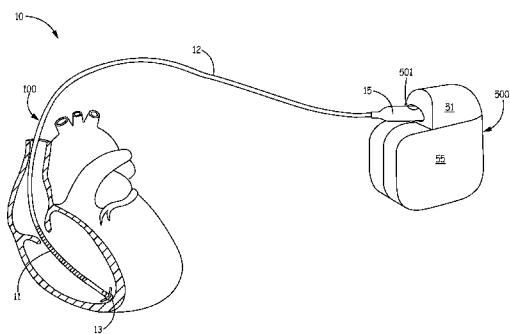

FIG. 1A

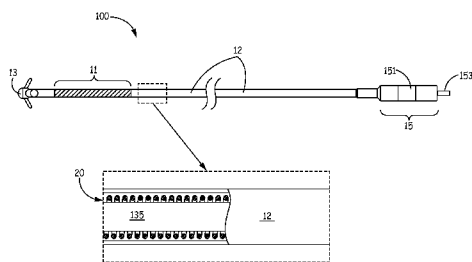

FIG. 1B

(57) Abstract: An implantable electrode for electrical stimulation of a body, for example, being a component of an implantable medical electrical lead, is preferably in the form of a coiled conductor wire, wherein the wire is formed by a tantalum (Ta) core directly overlaid with a platinum-iridium (Pt-Ir) cladding. When a maximum thickness of the Pt-Ir cladding defines a cladded zone between an outer, exposed surface of the electrode and the Ta core, a surface of the Ta core encroaches into the cladded zone by no more than approximately 50 micro-inches. The tantalum core may be cold worked to improve surface quality or formed from a sintered and, preferably, grain stabilized tantalum.

WO 2014/070432 A1

ELECTRODE CONSTRUCTION FOR IMPLANTABLE MEDICAL ELECTRICAL LEADS

FIELD OF THE DISCLOSURE

5

The present invention pertains to implantable medical electrical leads, and more particularly to electrode constructions thereof.

BACKGROUND

10

Implantable medical systems that are designed to deliver electrical stimulation, for example, to cardiac muscle or the spinal cord, and/or to monitor bodily electrical activity, typically include a relatively compact implantable device to which one or more elongate implantable electrical leads are coupled, for example, like the exemplary system 10 schematically shown in Figure 1A. Figure 1A illustrates system 15 10 including an implantable defibrillator device 500 and a defibrillation lead 100, which is connected to device 500 and extends transvenously therefrom, into a heart of a patient, such that a defibrillation electrode 11 and a pace-sense electrode 13 of lead 100 are located in the right ventricle of the heart. Those skilled in the art appreciate that a power source and circuitry of device 500 are contained in a 20 hermetically sealed housing 55 of device 500, which housing 55, being formed from a conductive metal such as titanium, may function as an electrode, in concert with electrode 11, to deliver high voltage pulses for defibrillation therapy in response to a cardiac arrhythmia, for example, sensed by electrodes 13, 11.

25

With reference to Figure 1B, an outer insulation sheath 12 of lead 100 contains a first elongate conductor 20 that couples electrode 11 to a contact 151 of a connector terminal 15 of lead 100, and a second elongate conductor 135, which is isolated from first conductor 20 and couples electrode 13 to a contact pin 153 of terminal 15. Figure 1A further illustrates device 500 including a connector module 51 30 that has a port 501 into which connector terminal 15 is inserted for electrical coupling

with the circuitry contained in housing 55, for example, via electrical contacts, which are mounted within port 501 and coupled to the circuitry via hermetically sealed feedthroughs. Suitable constructions for such a connector module and lead connector are known to those skilled in the art.

5 With further reference to Figures 1A-B, electrode 11 is shown formed by a coiled conductor wire, which may be an exposed distal portion of conductor 20 or a separately formed coil coupled to conductor 20, for example, by a weld or a crimp joint. Those skilled in the art typically construct stimulation and sensing electrodes, like electrode 11, from a platinum-iridium alloy (Pt-Ir), since Pt-Ir provides an effective
10 bio-stable, bio-compatible, and corrosion-resistant electrode surface interface.

SUMMARY

Embodiments of the present invention pertain to electrode constructions in
15 which a tantalum (Ta) core is overlaid with a Pt-Ir cladding. Embodiments of electrodes are preferably in the form of a coiled conductor wire, wherein the wire includes a Ta core and a Pt-Ir cladding directly overlaying the core and forming an exposed outer surface of the electrode. A cladded zone, between the exposed outer surface and the Ta core, may be defined by a maximum thickness of the Pt-Ir
20 cladding, and, according to some embodiments of the present invention, the surface of the Ta core encroaches into this cladded zone by no more than approximately 50 micro-inches (0.00005 inch). The surface of the Ta core may be modified, to improve a surface quality thereof, by a cold working process, such as peening or swaging, prior a drawing process that forms the Pt-Ir cladded wire. According to alternate
25 embodiments, the Ta core is formed from a sintered, and, preferably, grain-stabilized Ta having the desired surface quality without the need for the aforementioned cold working. A nominal thickness of the Pt-Ir cladding, according to some embodiments, is between approximately 100 micro-inches (0.0001 inch) and approximately 500 micro-inches (0.0005 inch), for example, when an outer diameter of the cladding is
30 between approximately 0.005 inch and approximately 0.007 inch.

BRIEF DESCRIPTION OF THE DRAWINGS

The following drawings are illustrative of particular embodiments of the present invention and therefore do not limit the scope of the invention. The drawings are not to scale (unless so stated) and are intended for use in conjunction with the explanations in the following detailed description. Embodiments will hereinafter be described in conjunction with the appended drawings wherein like numerals/letters denote like elements, and:

Figure 1A is a schematic depicting an exemplary implantable medical system;

Figure 1B is a plan view, with an enlarged cut-away cross-section, of an implantable medical electrical lead, which may include an electrode constructed according to some embodiments of the present invention;

Figure 2A is a cross-section view of a prior art Pt-Ir cladded conductor wire;

and

Figures 2B-C are cross-section views of Pt-Ir cladded conductor wires having improved cores, according to some embodiments of the present invention.

DETAILED DESCRIPTION

The following detailed description is exemplary in nature and is not intended to limit the scope, applicability, or configuration of the invention in any way. Rather, the following description provides practical examples, and those skilled in the art will recognize that some of the examples may have suitable alternatives. Examples of constructions, materials, dimensions and fabrication processes are provided for select elements and all other elements employ that which is known by those skilled in the art.

Figure 1B is a plan view, with an enlarged cut-away cross-section, of implantable medical electrical lead 100. Electrode 11 is preferably formed by an

exposed distal portion of conductor coil 20, which extends distally out from insulation sheath 12. Alternately, electrode 11 is formed from a separate member, for example, another coiled conductor wire, which is coupled to conductor coil 20 for example, by a crimp joint and/or a weld joint, according to methods known in the art. One or more
5 conductor wires, which are coiled to form electrode 11 have an exposed outer surface formed by a Pt-Ir cladding that overlays a Ta core. This composite type wire is formed as a drawn-filled-tube (DFT®) by a cold-drawn process known to those skilled in the art.

Figure 2A is a cross-section view (micrograph) of a prior art conductor wire
10 101, which includes a Ta core Ta-1 overlaid by a Pt-Ir cladding C. Figure 2A illustrates cladding C having a maximum thickness Mt of approximately 500 to 600 micro-inches (0.0005 – 0.0006 inch), which defines a clad zone of wire 101. The inner perimeter of the clad zone is designated with a dashed line. Figure 2A further illustrates core Ta-1 having a surface roughness that encroaches into the
15 clad zone, for example, by a distance e-1, which may be as large as between approximately 200 to 300 micro-inches. Because such an encroachment of core Ta-1 causes a minimum thickness of cladding C to be significantly smaller than the maximum thickness Mt, specification of an increased nominal cladding thickness for wire 101 may be necessary to meet a minimum wall thickness requirement for
20 cladding C. The specification of increased nominal Pt-Ir cladding thickness is contrary to a desired reduction in cladding thickness that can translate into cost savings, and may facilitate a reduction in the profile of electrodes, such as electrode 11, for example, by allowing the winding of a smaller diameter coil. Figures 2B-C are cross-section views (micrographs) of conductor wires 201B, 201C, each of which
25 includes a tantalum core Ta-2B, Ta-2C, respectively, that has improved surface quality, according to some embodiments of the present invention, for example, to facilitate the desired reduction in nominal Pt-Ir cladding thickness.

The surface roughness of each of cores Ta-1, Ta-2B, Ta-2C is related to the grain structure (size, texture and orientation) of the corresponding starting material -
30 a Ta rod assembled into Pt-Ir tubing at the start of the aforementioned DFT® drawing

process. If the Ta rod is melted quality Ta, for example, vacuum-arc melted or electron-beam melted (UNS R05200), then, during the drawing process, although many of the grains are broken down to produce a finer grain structure with more uniform orientation, those grains that do not break down can end up protruding from the surface of the Ta core to encroach into the clad zone, as illustrated in Figure 2A. According to some embodiments, the surface quality of the Ta rod (melted quality) may be modified by cold working, for example, peening or swaging, in order to refine the starting grain size of the Ta, prior to the drawing process. But, according to some alternate embodiments, for example, as illustrated in Figures 2B-C, the Ta rod is formed from a sintered quality tantalum that has an inherently finer grain structure.

Figure 2B illustrates Pt-Ir cladding C of wire 201B, having maximum thickness M_t defining a clad zone that extends from an inner perimeter, indicated with a dashed line, to an outer exposed surface E_s of the cladding C, wherein maximum thickness M_t is approximately 500 to 600 micro-inches, similar to that of wire 101 of Figure 2A. However, an encroachment $e-2B$ of core Ta-2B is significantly reduced from that of wire 101. According to preferred embodiments, encroachment $e-2B$ is no greater than approximately 50 micro-inches (0.00005 inch); and, according to the illustrated embodiment, a starting material for core Ta-2B is a Ta rod of sintered quality, for example, being powder metallurgy consolidated (UNS R05400), as produced by PLANSEE SE of Austria (www.plansee.com). According to some embodiments, a coil electrode, like electrode 11 of Figures 1A-B, is formed from a wire, like wire 201B, wherein exposed surface E_s of Pt-Ir cladding C forms an exposed surface of the coil electrode. An outer diameter of cladding C of wire 201B is approximately 0.007 inch, but may be approximately 0.005 inch, according to some alternate embodiments.

Figure 2C illustrates wire 201C including Ta core Ta-2C having been formed from a sintered quality and grain stabilized Ta rod, such that an encroachment of the surface of core Ta-2C into the Pt-Ir cladding C of wire 201C is minimized to the point that a nominal thickness N_t of cladding C approaches the maximum thickness of

cladding C. The sintered and grain stabilized Ta rod, for example, designated TaKS as produced by PLANSEE SE, has an even finer grain structure than that of the Ta rod for core Ta-2B of Figure 2B, due to silicon and/or yttrium additives (on order of 100's of ppm), which inhibit grain growth during annealing. According to some preferred embodiments, a coil electrode, like electrode 11 of Figures 1A-B, is formed from a wire, like wire 201C, wherein exposed surface Es of Pt-Ir cladding C forms an exposed surface of the coil electrode; and, since the surface of core Ta-2C does not significantly encroach into the clad zone, cladding nominal thickness Nt can be reduced from the illustrated 500 to 600 micro-inches to between approximately 100 to 500 micro-inches, preferably between approximately 100 and 350 micro-inches, according to some embodiments. An outer diameter of cladding C of wire 201C is approximately 0.007 inch, but may be approximately 0.005 inch, according to some embodiments.

In the foregoing detailed description, the invention has been described with reference to specific embodiments. However, it may be appreciated that various modifications and changes can be made without departing from the scope of the invention as set forth in the appended claims.

CLAIMS

1. A medical electrical lead comprising a continuous conductor wire wound in a coil, the conductor wire having an insulated length, extending distally from a connector terminal of the lead, and an electrode length, extending distally from the insulated length; and wherein the improvement comprises: the conductor wire comprising a platinum-iridium cladding overlaying a sintered grain-stabilized tantalum core.
2. The lead of claim 1, wherein a nominal thickness of the cladding of the conductor wire is between approximately 100 micro-inches and approximately 500 micro-inches.
3. The lead of claim 2, wherein the nominal thickness is between approximately 100 micro-inches and approximately 350 micro-inches.
4. The lead of any of claims 1, 2 and 3 wherein the cladding and the core comprise a conductor wire, and an outer diameter of the cladding is between approximately 0.005 inch and approximately 0.007 inch
5. The lead of any of claims 1, 2, 3 or 4, wherein the tantalum core comprises a sintered grain-stabilized tantalum.
6. The lead of any of claims 1, 2, 3 or 4 wherein the cladding and the core comprise a conductor wire.
7. The lead of claim 6, wherein the surface of the tantalum core is modified by a cold working process, separate from the cladding, prior to a drawing process to form the conductor wire, the cold working process comprising one of: peening and swaging.

8. An implantable electrode for electrical stimulation of a body, the electrode comprising a coiled conductor wire, and the wire comprising a sintered grain-stabilized tantalum.

9. The electrode of claim 8, wherein the conductor wire further comprises a platinum-iridium cladding directly overlaying the sintered grain-stabilized tantalum, the cladding forming an exposed surface of the electrode.

10. An implantable electrode for electrical stimulation of a body, the electrode comprising a platinum-iridium cladding directly overlaying a tantalum core, the cladding forming an exposed surface of the electrode and having a maximum thickness defining a cladded zone between the exposed outer surface and the core, and wherein the improvement comprises: the tantalum core having a surface that encroaches into the cladded zone by no more than approximately 50 micro-inches.

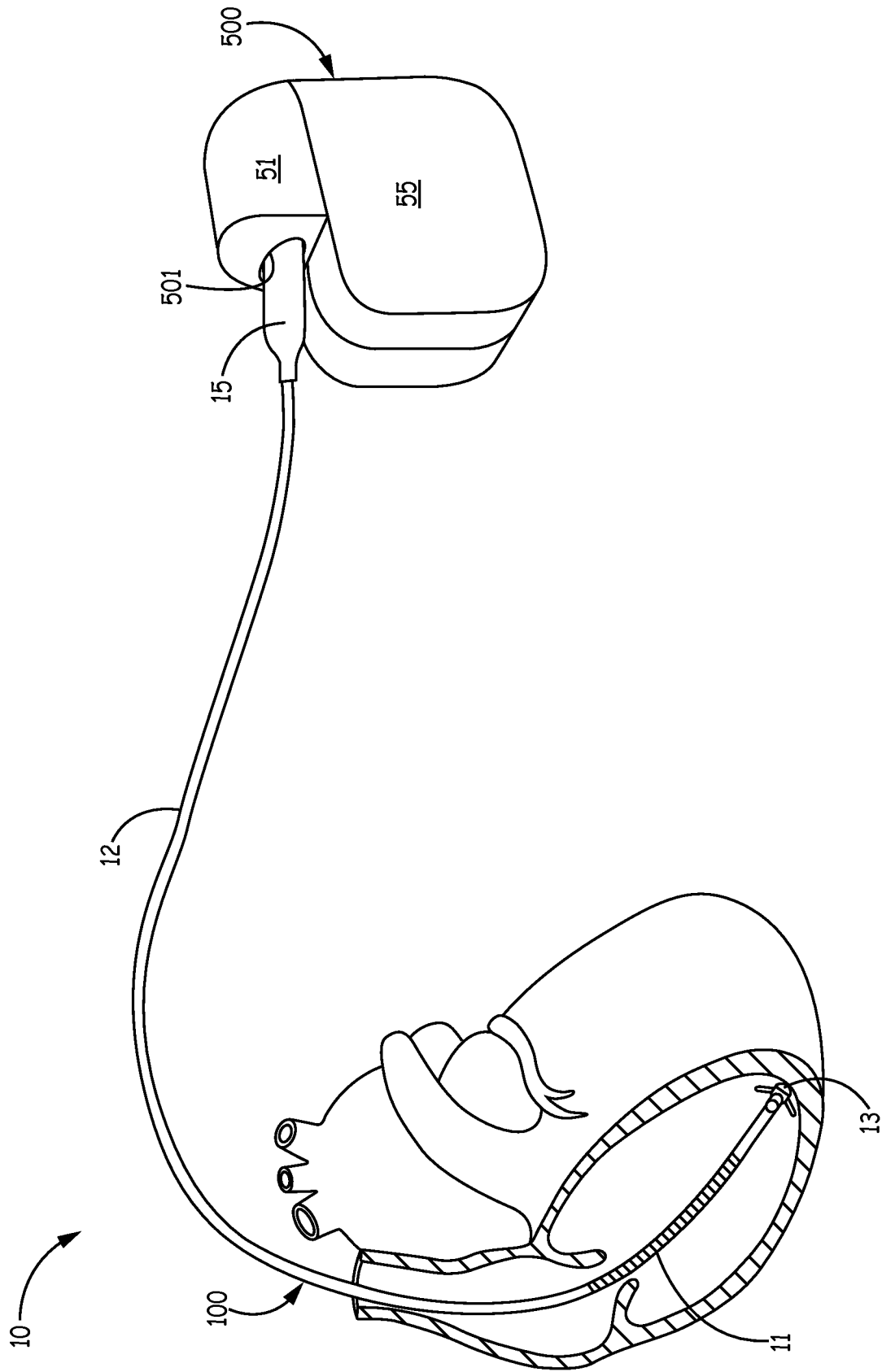

FIG. 1A

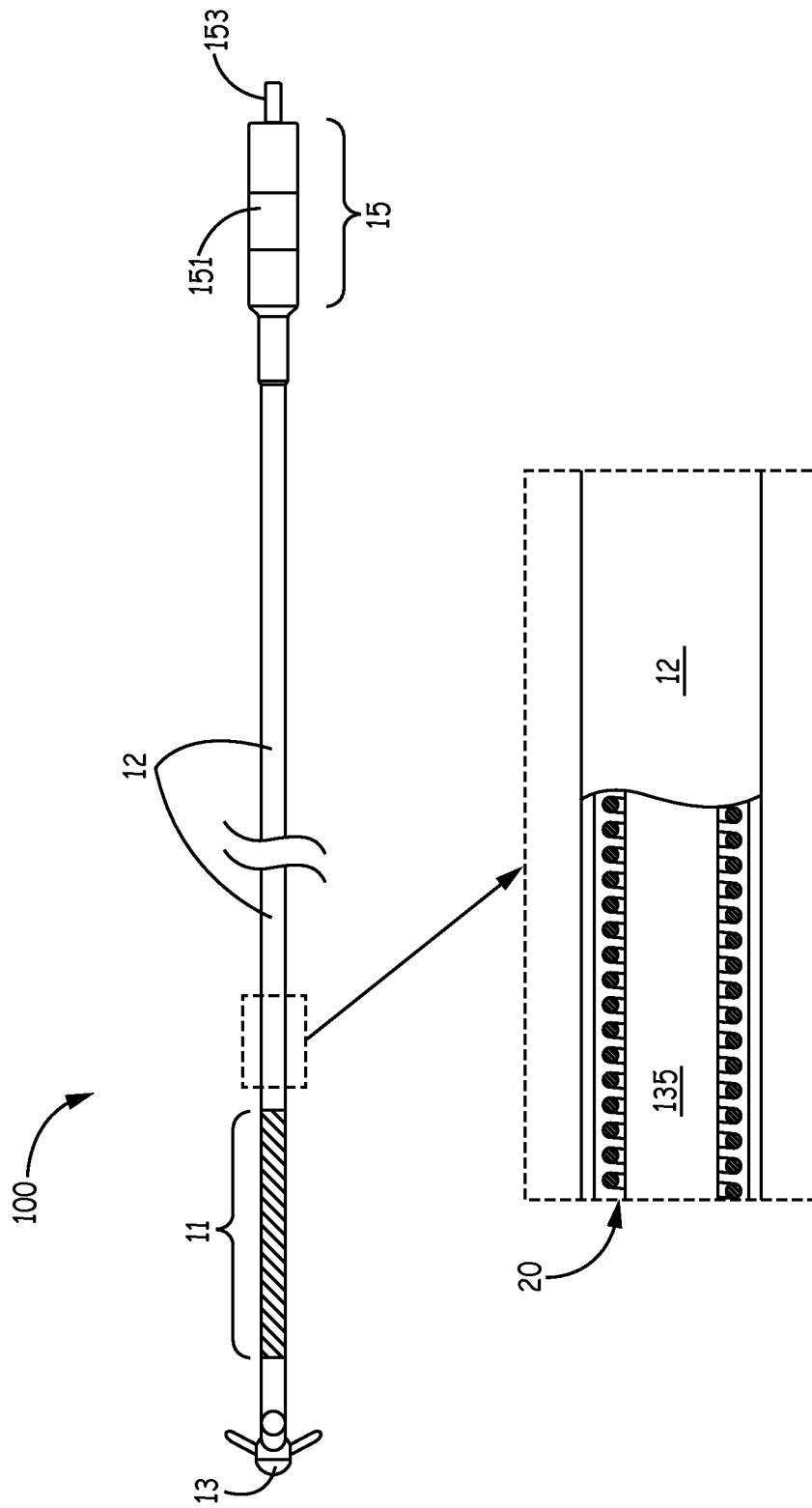

FIG. 1B

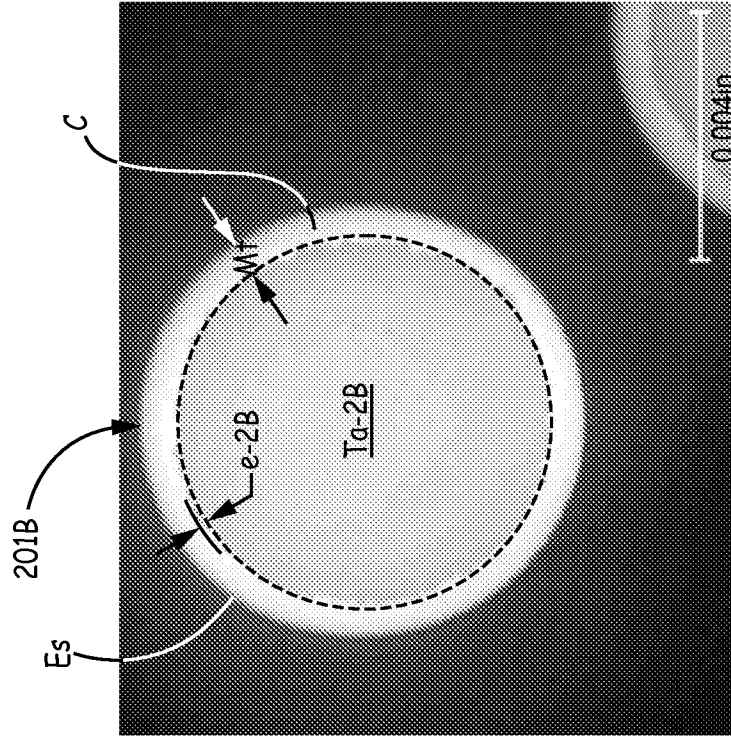

FIG. 2B

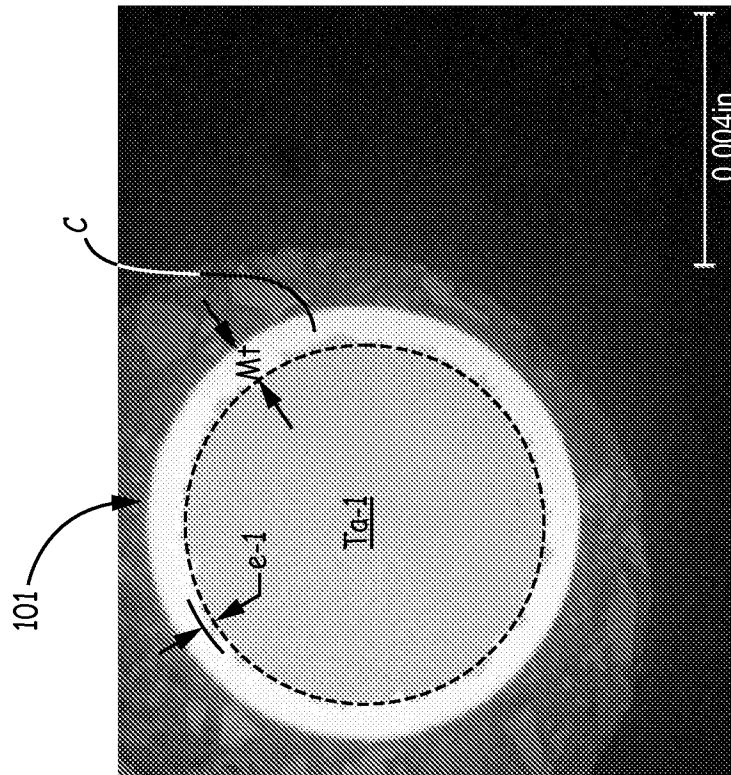

FIG. 2A

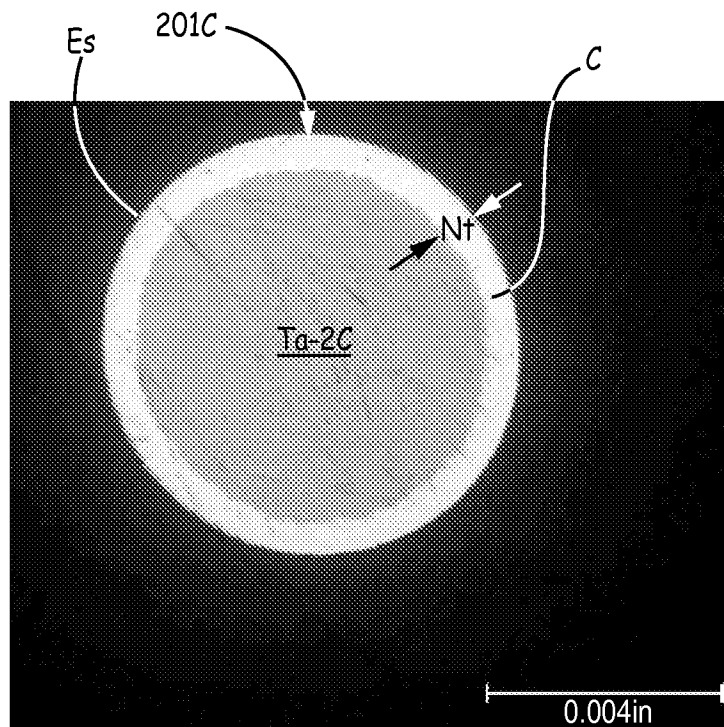

FIG. 2C

INTERNATIONAL SEARCH REPORT

International application No
PCT/US2013/064824

A. CLASSIFICATION OF SUBJECT MATTER
INV. A61N1/375
ADD.
According to International Patent Classification (IPC) or to both national classification and IPC

B. FIELDS SEARCHED
Minimum documentation searched (classification system followed by classification symbols)
A61N
Documentation searched other than minimum documentation to the extent that such documents are included in the fields searched

Electronic data base consulted during the international search (name of data base and, where practicable, search terms used)
EPO-Internal, WPI Data

C. DOCUMENTS CONSIDERED TO BE RELEVANT		
Category*	Citation of document, with indication, where appropriate, of the relevant passages	Relevant to claim No.
Y	US 2004/064175 A1 (LESSAR JOSEPH F [US] ET AL) 1 April 2004 (2004-04-01) abstract; figures 1-7 paragraphs [0003], [0005], [0007], [0008], [0033] - [0045] -----	1-10
Y	US 2006/282126 A1 (FISCHBACH ADAM C [US] ET AL) 14 December 2006 (2006-12-14) abstract paragraphs [0021] - [0024] -----	1-10
Y	US 4 674 009 A (WONG JAMES [US]) 16 June 1987 (1987-06-16) abstract column 1, line 57 - column 3, line 6 column 3, line 38 - column 4, line 54 ----- -/--	1-10

Further documents are listed in the continuation of Box C.

See patent family annex.

* Special categories of cited documents :

- "A" document defining the general state of the art which is not considered to be of particular relevance
- "E" earlier application or patent but published on or after the international filing date
- "L" document which may throw doubts on priority claim(s) or which is cited to establish the publication date of another citation or other special reason (as specified)
- "O" document referring to an oral disclosure, use, exhibition or other means
- "P" document published prior to the international filing date but later than the priority date claimed

"T" later document published after the international filing date or priority date and not in conflict with the application but cited to understand the principle or theory underlying the invention

"X" document of particular relevance; the claimed invention cannot be considered novel or cannot be considered to involve an inventive step when the document is taken alone

"Y" document of particular relevance; the claimed invention cannot be considered to involve an inventive step when the document is combined with one or more other such documents, such combination being obvious to a person skilled in the art

"&" document member of the same patent family

Date of the actual completion of the international search 10 December 2013	Date of mailing of the international search report 18/12/2013
Name and mailing address of the ISA/ European Patent Office, P.B. 5818 Patentlaan 2 NL - 2280 HV Rijswijk Tel. (+31-70) 340-2040, Fax: (+31-70) 340-3016	Authorized officer Pereda Cubián, David

INTERNATIONAL SEARCH REPORT

International application No
PCT/US2013/064824

C(Continuation). DOCUMENTS CONSIDERED TO BE RELEVANT		
Category*	Citation of document, with indication, where appropriate, of the relevant passages	Relevant to claim No.
A	US 2010/010560 A1 (TAYLOR WILLIAM J [US] ET AL) 14 January 2010 (2010-01-14) the whole document -----	1-10
A	US 2008/161886 A1 (STEVENSON ROBERT A [US] ET AL) 3 July 2008 (2008-07-03) the whole document -----	1-10
A	US 2007/038278 A1 (ZAREMBO PAUL E [US]) 15 February 2007 (2007-02-15) the whole document -----	1-10
A	US 5 849 031 A (MARTINEZ GONZALO [US] ET AL) 15 December 1998 (1998-12-15) the whole document -----	1-10

INTERNATIONAL SEARCH REPORT

Information on patent family members

International application No

PCT/US2013/064824

Patent document cited in search report	Publication date	Patent family member(s)	Publication date	
US 2004064175	A1	01-04-2004	CA 2500414 A1	15-04-2004
			EP 1545694 A1	29-06-2005
			EP 2044972 A1	08-04-2009
			JP 2006501029 A	12-01-2006
			US 2004064175 A1	01-04-2004
			WO 2004030751 A1	15-04-2004

US 2006282126	A1	14-12-2006	US 2006282126 A1	14-12-2006
			US 2008114413 A1	15-05-2008

US 4674009	A	16-06-1987	AU 585113 B2	08-06-1989
			AU 6736287 A	15-07-1987
			EP 0252119 A1	13-01-1988
			JP H07120611 B2	20-12-1995
			JP S63502072 A	11-08-1988
			US 4674009 A	16-06-1987
WO 8704003 A1	02-07-1987			

US 2010010560	A1	14-01-2010	US 2005060003 A1	17-03-2005
			US 2009163974 A1	25-06-2009
			US 2010010560 A1	14-01-2010

US 2008161886	A1	03-07-2008	CA 2601663 A1	13-02-2009
			CN 101366665 A	18-02-2009
			EP 2025361 A1	18-02-2009
			JP 2009045425 A	05-03-2009
			US 2008161886 A1	03-07-2008

US 2007038278	A1	15-02-2007	NONE	

US 5849031	A	15-12-1998	AU 1603599 A	05-07-1999
			DE 69824312 D1	08-07-2004
			DE 69824312 T2	02-06-2005
			EP 1037689 A1	27-09-2000
			US 5849031 A	15-12-1998
			WO 9930771 A1	24-06-1999
