



(12) **United States Design Patent**
Raysse

(10) **Patent No.:** **US D840,652 S**
(45) **Date of Patent:** **** Feb. 19, 2019**

(54) **SHOE OUTSOLE BOTTOM**

- (71) Applicant: **Skechers U.S.A., Inc. II**, Manhattan Beach, CA (US)
- (72) Inventor: **David Raysse**, Los Angeles, CA (US)
- (73) Assignee: **Skechers U.S.A., Inc. II**, Manhattan Beach, CA (US)
- (**) Term: **15 Years**

- (21) Appl. No.: **29/661,405**
- (22) Filed: **Aug. 27, 2018**

Related U.S. Application Data

- (62) Division of application No. 29/647,933, filed on May 16, 2018, now Pat. No. Des. 834,802.
- (51) **LOC (11) Cl.** **02-04**
- (52) **U.S. Cl.**
USPC **D2/960**; D2/951; D2/954; D2/956
- (58) **Field of Classification Search**
USPC D2/902, 906, 908, 916, 918, 925, D2/946-962, 977; 36/1, 1.5, 3 B, 22 R, 36/24.5, 25 R, 28, 32 R, 34 R, 59 C, 36/67 A, 101-107, 114-116, 117.3, 117.4, 36/124-136; D12/544
CPC A43B 13/00; A43B 13/02; A43B 13/023; A43B 13/026; A43B 13/04; A43B 13/08; A43B 13/10; A43B 13/12; A43B 13/14; A43B 13/141; A43B 13/143; A43B 13/16; A43B 13/18; A43B 13/181; A43B 13/187; A43B 13/189; A43B 13/20; A43B 13/22; A43B 13/223; A43B 13/24; A43B 13/28; A43B 13/30; A43B 13/32; A43B 13/34; A43B 13/36

See application file for complete search history.

(56) **References Cited**

U.S. PATENT DOCUMENTS

D287,661 S	1/1987	Tonkel	
D288,027 S	2/1987	Tonkel	
D305,278 S	1/1990	Kiyosawa	
D355,525 S	2/1995	Minkin	
D393,538 S	4/1998	Marshall	
D394,741 S	6/1998	Gaudio	
D397,849 S *	9/1998	Mitsui D2/954
D415,610 S	10/1999	Cahill	
D464,477 S	10/2002	Adams	

(Continued)

OTHER PUBLICATIONS

What to Look for in a Military Boot Outsole, Blog.USpatriotTactical.com, Aug. 19, 2018, Dan Ellis, [online], [site visited Dec. 10, 2018]. <URL: <https://blog.uspatriottactical.com/what-to-look-for-in-a-military-boot-outsole/>> (Year: 2018).*

(Continued)

Primary Examiner — T Chase Nelson
Assistant Examiner — Jonathan J. Han
(74) *Attorney, Agent, or Firm* — Marshall A. Lemer; Marvin H. Kleinberg; Kleinberg & Lemer, LLP

(57) **CLAIM**

The ornamental design for a shoe outsole bottom, as shown and described.

DESCRIPTION

FIG. 1 is a perspective view of a shoe outsole bottom in accordance with my new design;
FIG. 2 is a bottom plan view thereof;
FIG. 3 is a right side view thereof;
FIG. 4 is a left side view thereof; and,
FIG. 5 is a front elevation view thereof.
The broken lines and the grey faded portions are for environmental purposes only and form no part of the claimed design. The claimed portion does not represent any particular color, material, texture, or finish.

1 Claim, 5 Drawing Sheets

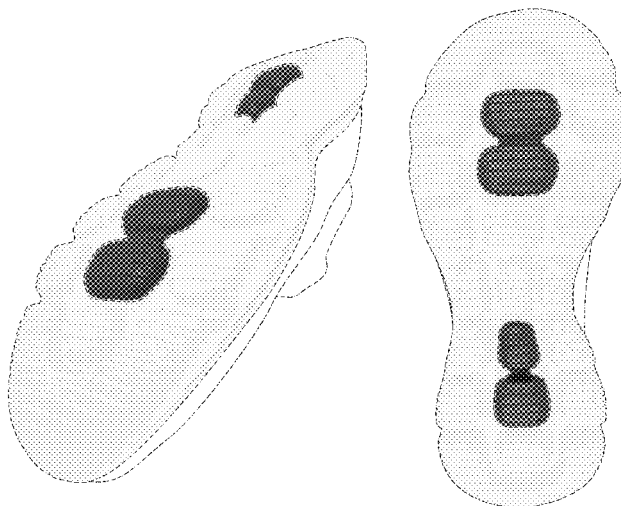

(56)

References Cited

U.S. PATENT DOCUMENTS

D473,042 S	4/2003	Wilson	
D478,717 S	8/2003	Adams	
D506,306 S *	6/2005	Teague	D2/953
D509,049 S *	9/2005	McClaskie	D2/956
D509,649 S *	9/2005	McClaskie	D2/957
D520,220 S	5/2006	Morgan et al.	
D521,715 S *	5/2006	Lotti	D2/957
D530,492 S *	10/2006	McClaskie	D2/957
D544,185 S	6/2007	Lupo	
D554,840 S *	11/2007	McClaskie	D2/953
7,313,875 B2 *	1/2008	Morgan	A43B 13/145 36/25 R
D565,283 S	4/2008	Smith et al.	
D575,035 S	8/2008	Hoyt	
D621,595 S	8/2010	McClaskie	
D635,755 S *	4/2011	McMillan	D2/951
D642,362 S	8/2011	Miner	
D655,901 S *	3/2012	Raysse	D2/951
D725,881 S *	4/2015	Weeks	D2/951
D738,077 S *	9/2015	Montross	D2/951
D748,385 S	2/2016	Birkinhead et al.	
D753,376 S	4/2016	Birkinhead	
D762,051 S *	7/2016	Ostapenko	D2/951
D768,368 S	10/2016	Birkinhead et al.	
D770,741 S *	11/2016	Teteriatnikov	D2/951
D774,740 S *	12/2016	Raysse	D2/951
D775,799 S *	1/2017	Raysse	D2/951
D778,564 S *	2/2017	Nethongkome	D2/951
D779,176 S	2/2017	Young	
D779,182 S	2/2017	Hobson	
D781,040 S	3/2017	Scofield	
D782,789 S	4/2017	O'Connor	
D783,966 S *	4/2017	Raasch	D2/951
D783,972 S	4/2017	O'Connor	
D791,455 S	7/2017	Birkinhead et al.	
D795,548 S *	8/2017	Wright	D2/951
9,717,304 B2 *	8/2017	Bernhard	A43B 13/125
D798,547 S	10/2017	Hobson	
D802,897 S *	11/2017	Howe	D2/953
D804,159 S	12/2017	Allemann et al.	
D798,547 S *	7/2018	Chang	D2/947
D821,715 S	7/2018	Chang	
D821,716 S	7/2018	Chang	
D821,720 S *	7/2018	Enayah	D2/960
D821,722 S *	7/2018	Chang	D2/960
D822,966 S *	7/2018	Thompson	D2/953
D834,291 S *	11/2018	Chang	D2/947
D834,800 S *	12/2018	Raysse	D2/947
D834,802 S *	12/2018	Raysse	D2/960
2014/0013624 A1 *	1/2014	Stockbridge	A43B 13/00 36/103

OTHER PUBLICATIONS

Women Pu Red Sandal and Slipper Outsole, BestShoeSole.com, [online], [site visited Dec. 10, 2018]. <URL: <http://www.bestshoesole.com/goods/women-pu-red-sandal-and-slipper-outsole-287.html>> (Year: 2018).*

* cited by examiner

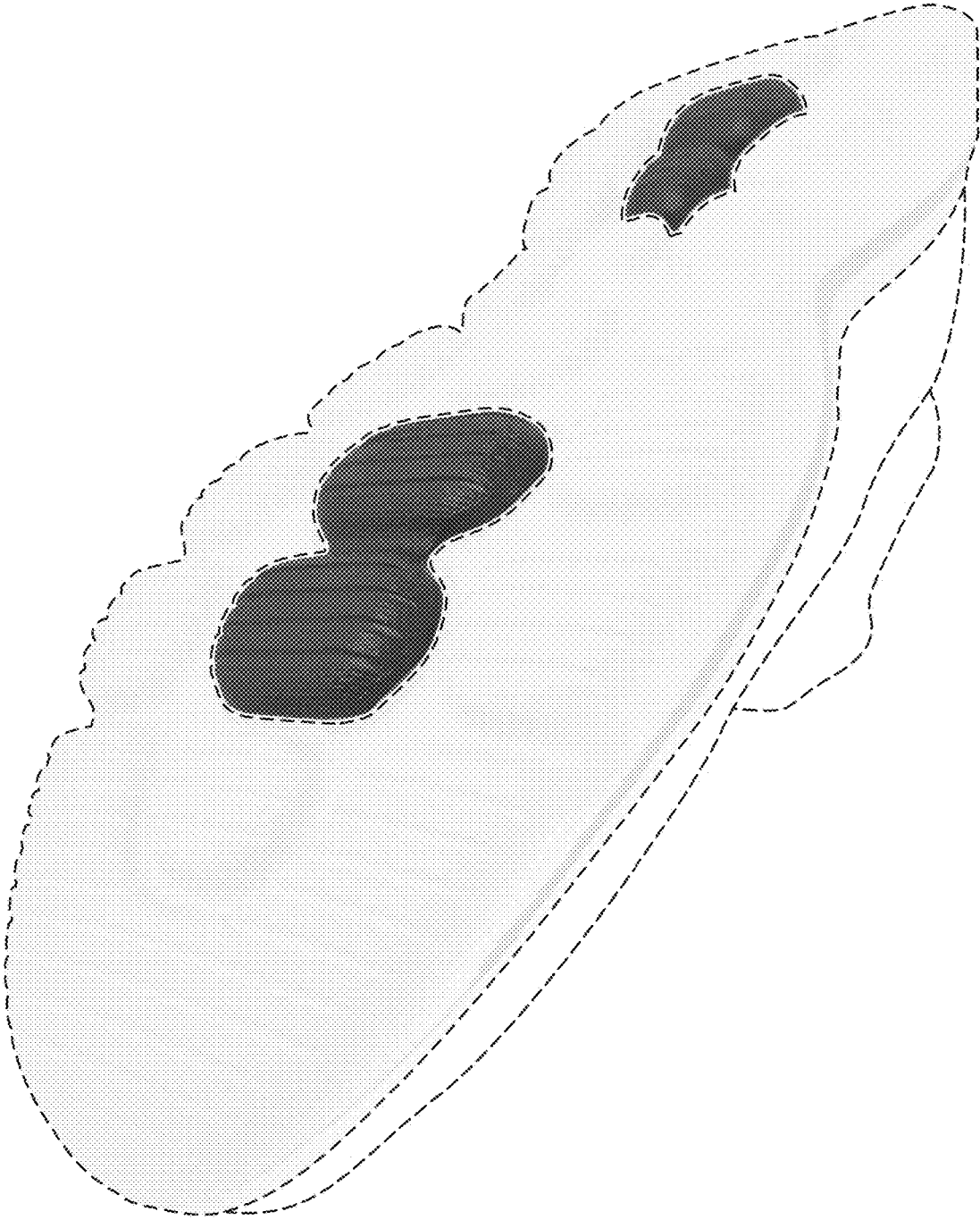

FIG. 1

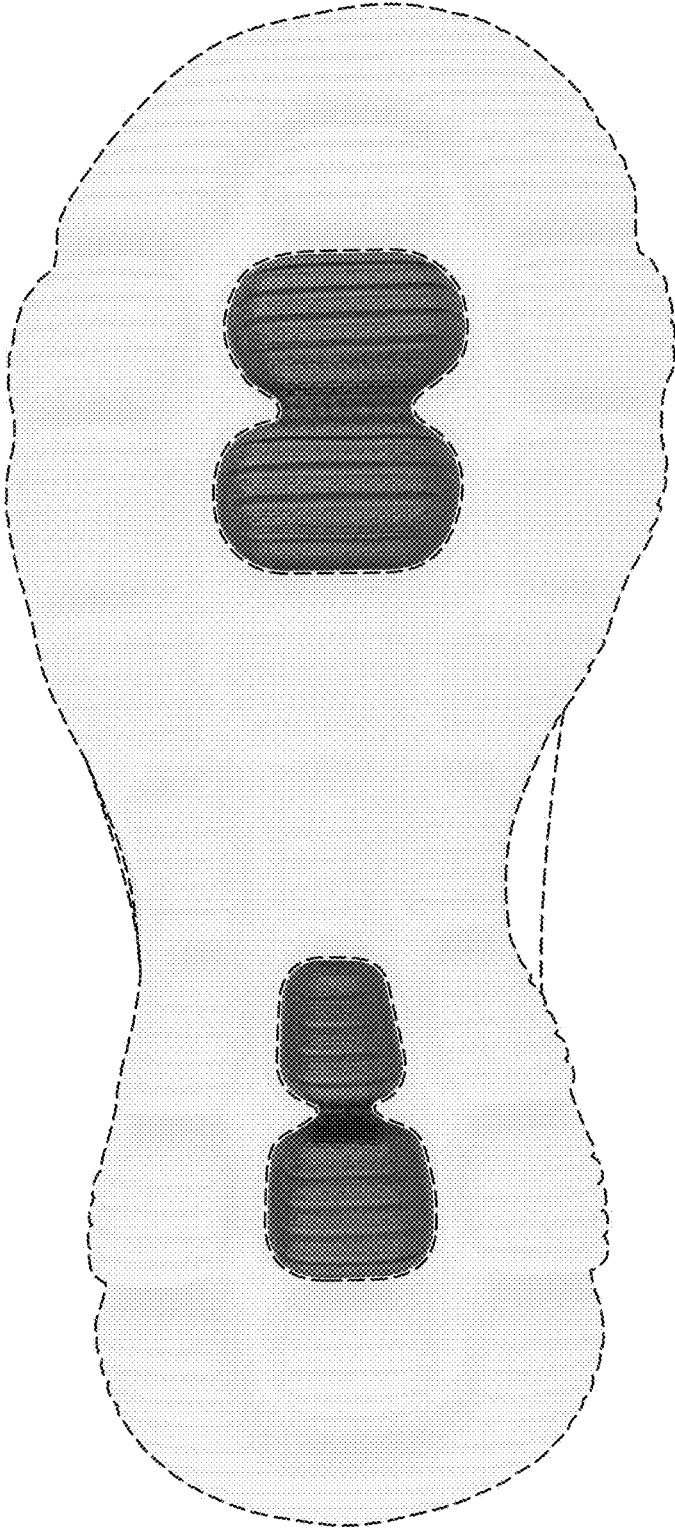

FIG. 2

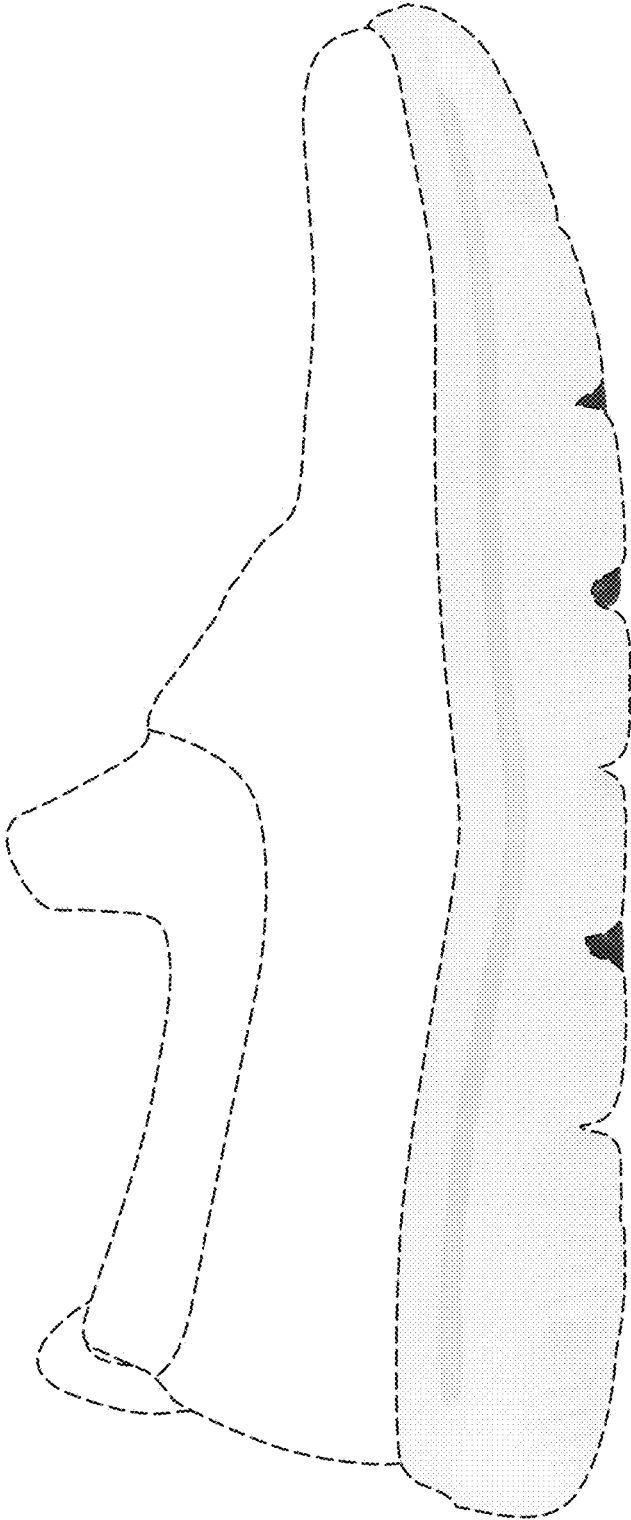

FIG. 3

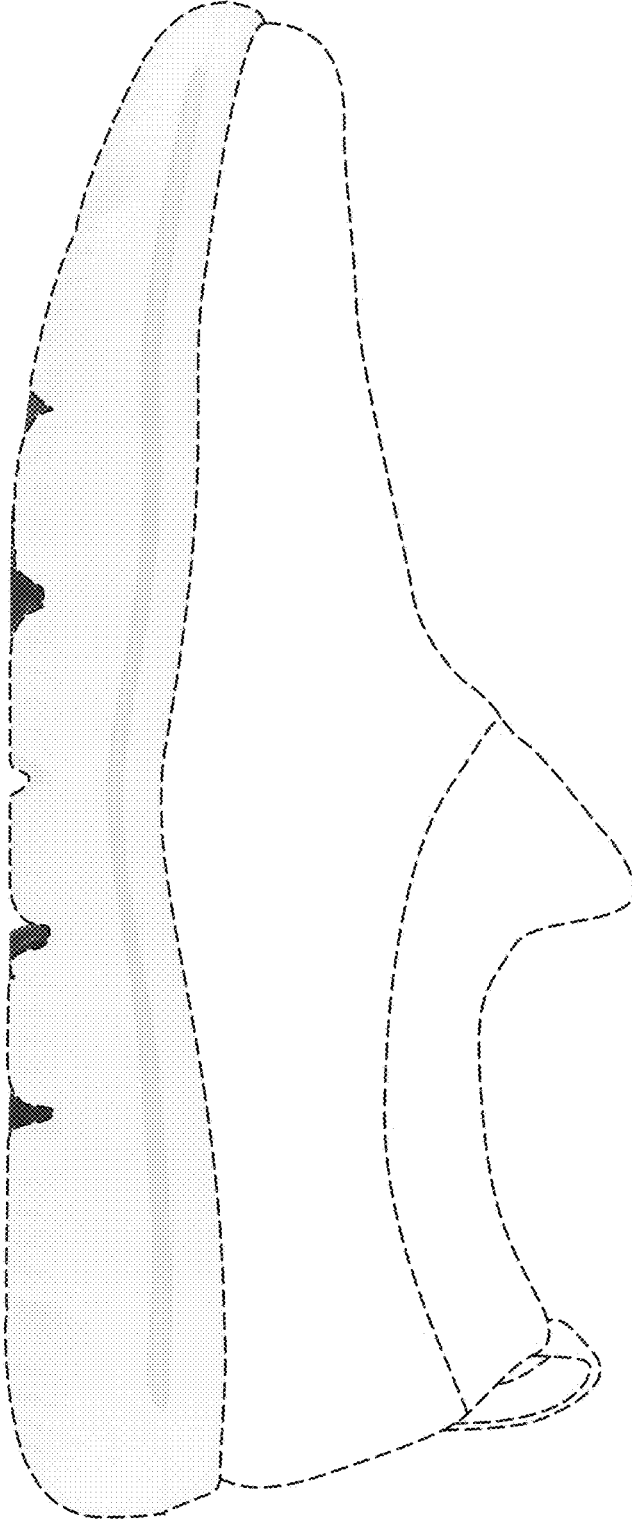

FIG. 4

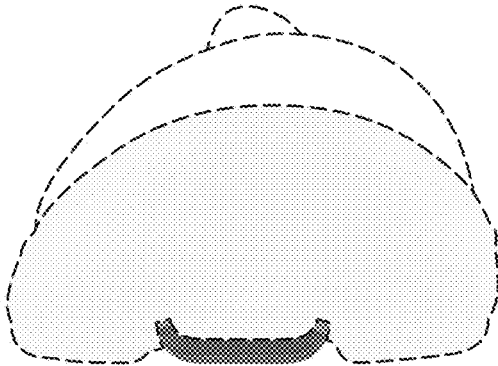

FIG. 5