



(51) International Patent Classification:  
*B01L 3/02* (2006.01)

(21) International Application Number:  
PCT/IB2018/052422

(22) International Filing Date:  
06 April 2018 (06.04.2018)

(25) Filing Language: English

(26) Publication Language: English

(71) Applicant: **MUSCLE LAB CANADA INC.** [CA/CA]; 30 West Beaver Creek Road, Unit 110(2F), Richmond Hill, Ontario L4B3K1 (CA).

(72) Inventors: **TAMAI, Hirofumi**; 3-29-5 Shinsenriminami, Toyonaka City, Osaka (JP). **ZHOU, Chaojun**; 30 West Beaver Creek Road, Unit 110(2F), Richmond Hill, Ontario L4B3K1 (CA).

(81) Designated States (unless otherwise indicated, for every kind of national protection available): AE, AG, AL, AM, AO, AT, AU, AZ, BA, BB, BG, BH, BN, BR, BW, BY, BZ, CA, CH, CL, CN, CO, CR, CU, CZ, DE, DJ, DK, DM, DO, DZ, EC, EE, EG, ES, FI, GB, GD, GE, GH, GM, GT, HN, HR, HU, ID, IL, IN, IR, IS, JO, JP, KE, KG, KH, KN, KP, KR, KW, KZ, LA, LC, LK, LR, LS, LU, LY, MA, MD, ME, MG, MK, MN, MW, MX, MY, MZ, NA, NG, NI, NO, NZ, OM, PA, PE, PG, PH, PL, PT, QA, RO, RS, RU, RW, SA,

SC, SD, SE, SG, SK, SL, SM, ST, SV, SY, TH, TJ, TM, TN, TR, TT, TZ, UA, UG, US, UZ, VC, VN, ZA, ZM, ZW.

(84) Designated States (unless otherwise indicated, for every kind of regional protection available): ARIPO (BW, GH, GM, KE, LR, LS, MW, MZ, NA, RW, SD, SL, ST, SZ, TZ, UG, ZM, ZW), Eurasian (AM, AZ, BY, KG, KZ, RU, TJ, TM), European (AL, AT, BE, BG, CH, CY, CZ, DE, DK, EE, ES, FI, FR, GB, GR, HR, HU, IE, IS, IT, LT, LU, LV, MC, MK, MT, NL, NO, PL, PT, RO, RS, SE, SI, SK, SM, TR), OAPI (BF, BJ, CF, CG, CI, CM, GA, GN, GQ, GW, KM, ML, MR, NE, SN, TD, TG).

**Published:**

- with international search report (Art. 21(3))
- in black and white; the international application as filed contained color or greyscale and is available for download from PATENTSCOPE

(54) Title: INTEGRATED PIPETTING APPARATUS

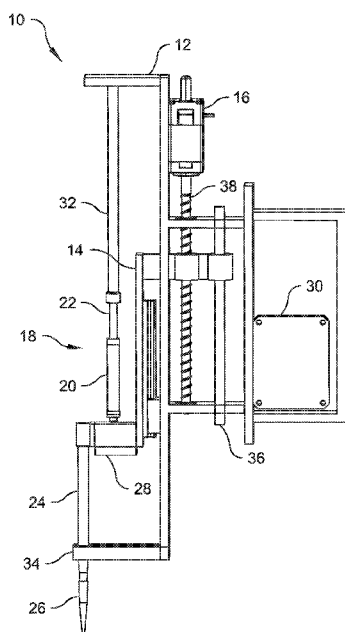

*Fig. 1*

(57) Abstract: A pipette module 10 has a pipette-module frame 12 attachable to the z-axis frame 120 of a liquid handling system 100. A translatable-motion frame 14 attached to the pipette-module frame 12 is movable with respect thereto by a motor 16. A pneumatic aspirator assembly 18 including a cylinder 20, tube 24, tube tip 26 and pressure sensor 28 is attached to the translatable-motion frame 14. A piston 22 disposed in the cylinder 20 is fixedly attached to the frame 12. A controller 30 for the pipette module 10 has a liquid surface detection mode which enables a pressure feedback control algorithm causing the motor 16 to move the translatable-motion frame 14 in a z-axis translator motion until a change in a pressure in the tip 26 as sensed by the pressure sensor 28 indicates that the tip 26 has made contact with the liquid surface 110.



## TITLE OF THE INVENTION

## Integrated Pipetting Apparatus

## BACKGROUND OF THE INVENTION

5 [0001] The present invention relates to a liquid handling system for aspirating a liquid from at least one container and dispensing the aspirated liquid into another container. More particularly, the present invention relates a liquid handling system having a pipette module as a core component.

[0002] In general, conventional liquid handling systems comprise a plurality of pipette  
10 modules and associated processor-controlled, motor-driven mechanical sub-assemblies. The mechanical sub-assemblies include pipette supporting frames that move along a z-axis raising and lowering one or more pipette tips relative to the containers holding the liquid to be aspirated. Due to these interrelated mechanisms, the structure of liquid handling systems is very complex. The pipette modules need to move in the z-axis to find the liquid level as well as  
15 aspirate and dispense liquids (during which the liquid level changes). Since the mass of the pipette modules are large in general, and since there is backlash between moving parts due to manufacturing tolerances, longitudinal movements produce considerable strain on the mechanisms.

[0003] U.S. Patent No. 6,641,454 B1 (Colin *et al.*), hereafter referred to as “Colin” is  
20 directed to an apparatus and method for aspirating a biological fluid contained in a specimen holder. More specifically, Colin discloses a pipette having a cylindrical body containing a piston, the movement of which provides for both the suction and discharge of the fluid to be aspirated. In use, as a mechanism to which the pipette is attached brings a tip of the free end of the pipette close to the surface of the biological fluid, movement of the piston expels from the  
25 tip a continuous and constant flow of air. When an over-pressure of the air in the tip is determined to be greater than a predetermined threshold as the tip approaches the liquid surface, the tip end is deemed to be in flush contact with the liquid surface, the flow of air from the tip is stopped as is movement of the tip, and aspiration of the fluid is initiated. An inherent and undesirable feature of the Colin device and method is that movement of the inlet and outlet air  
30 flow for the liquid surface detection is set independent of the speed at which the pipette tip moves.

[0004] U.S. Patent No. 4, 794,085 (Jessop *et al.*), hereafter referred to as “Jessop”, is directed to an apparatus and method for aspirating a liquid contained in a sample container and dispensing the aspirated liquid thereafter. More specifically, Jessop discloses an aspiration control system for a liquid dispensing apparatus comprising a probe for receiving a liquid to be aspirated from the sample container and a piston chamber movable with the probe. A pressure line in fluid communication with the probe and the piston chamber provides a partial vacuum or a partial pressure, relative to atmospheric pressure, to the probe in response to movement of a piston in the piston chamber. The aspiration control system coordinates the actuation of a motor driving the movement of the probe and another motor driving the movement of the piston in response to the change in pressure sensed in the probe. Detection of the penetration of the air-liquid interface by the probe is achieved by repeated incremental aspiration of air and movement of the probe until a pressure drop of the air in the probe is determined to be greater than a predetermined threshold at which time the probe is deemed to have penetrated the liquid. An inherent and undesirable feature of the Jessop apparatus and method is that the elapsed time required by the repeated incremental aspiration and probe movement to detect and penetrate the liquid surface may limit the speed at which aspiration and dispensation of the liquid is achievable.

[0005] Accordingly, for the reasons set forth above, there is a need in the art for precision control of the plurality of pipette modules and associated processor-controlled, motor-driven mechanical sub-assemblies comprising liquid handling systems.

#### BRIEF SUMMARY OF THE INVENTION

Briefly stated, a preferred embodiment of the present invention is directed to a pipette module for a liquid handling system including a liquid-handling-system z-axis frame, at least one container with a container open end having a predetermined container-open-end position relative to the liquid-handling-system z-axis frame and a liquid having a liquid surface with an unknown liquid surface level in the at least one container. The pipette module has a pipette-module frame attachable to the liquid-handling-system z-axis frame. A pipette-module translatory-motion frame is attached to the pipette-module frame and is movable with respect to the pipette-module frame by a pipette-module motor. A pneumatic aspirator assembly comprises a pipette-module cylinder having a piston movably disposed therein. A tube is in fluid communication with the pipette-module cylinder. The tube terminates in a tip. A pressure sensor is in fluid communication with the cylinder, the tube and the tip. A pipette-module

controller is in electrical communication with the pipette-module motor and the pressure sensor. The pipette-module cylinder, the tube and the tip are attached to the pipette-module translatory-motion frame and movable therewith. The piston is fixedly attached to the pipette-module frame by a piston rod. The pipette-module controller has a liquid surface detection mode of operation which enables a pressure feedback control algorithm that causes the pipette-module motor to move the pipette-module translatory-motion frame in a z-axis translatory motion until a change in a pressure in the tip as sensed by the pressure sensor indicates that the tip is in contact with the liquid surface.

#### BRIEF DESCRIPTION OF THE SEVERAL VIEWS OF THE DRAWINGS

- 10 [0006] The foregoing summary, as well as the following detailed description of preferred embodiments of the invention, will be better understood when read in conjunction with the appended drawings. For the purpose of illustrating the invention, the drawings show embodiments which are presently preferred. It should be understood, however, that the invention is not limited to the precise arrangements and instrumentalities shown.
- 15 [0007] In the drawings:
- [0008] Fig. 1 is a side elevation view of a first preferred embodiment of the pipette module in accordance with the present invention;
- [0009] Fig. 2 is a side elevation view of a liquid handling system including the pipette module of Fig. 1 in accordance with the present invention;
- 20 [0010] Fig. 3 is an enlarged side elevation view of a portion of the pipette module of Fig. 1 showing the tip remover;
- [0011] Fig. 4 is a side elevation view of a liquid handling system including the pipette module with two cylinders in accordance with the present invention;
- [0012] Fig. 5 is a left-side elevation view in perspective of a liquid handling system including multiple single-cylinder pipette modules in accordance with the present invention;
- 25 [0013] Fig. 6 is a left-side elevation view in perspective of a liquid handling system including multiple two-cylinder pipette modules in accordance with the present invention;
- [0014] Fig. 7 is schematic diagram of the pressure feedback control system of the pipette module of Fig. 1 in accordance with the present invention;
- 30 [0015] Fig. 8.1 is a representative graphic for the pressure inside a pipette tip and the associated control error during detection of the liquid surface of water in a container;

[0016] Fig. 8.2 is a representative graphic for the speed and position of the pipette-module motor associated with the graphic of Fig. 8.1; and

[0017] Fig. 8.3 is a portion of the graphics of Fig. 8.1 and 8.2 showing motor position and associated control error after the pipette tip penetrates the liquid surface.

5

## DETAILED DESCRIPTION OF THE INVENTION

[0018] Reference will now be made in detail to embodiments of the invention, examples of which are illustrated in the accompanying drawings. The terminology used in the description of the invention herein is for the purpose of describing particular embodiments only and is not intended to be limiting of the invention.

10

[0019] As used in the description of the invention and the appended claims, the singular forms "a", "an" and "the" are intended to include the plural forms as well, unless the context clearly indicates otherwise. The words "and/or" as used herein refers to and encompasses any and all possible combinations of one or more of the associated listed items. The words "comprises" and/or "comprising," when used in this specification, specify the presence of stated features, integers, steps, operations, elements, and/or components, but do not preclude the presence or addition of one or more other features, integers, steps, operations, elements, components, and/or groups thereof.

15

[0020] The words "right," "left," "lower" and "upper" designate directions in the drawings to which reference is made. The words "inwardly" and "outwardly" refer to directions toward and away from, respectively, the geometric center of the needle safety shield, and designated parts thereof. The terminology includes the words noted above, derivatives thereof and words of similar import.

20

[0021] Although the words first, second, *etc.*, are used herein to describe various elements, these elements should not be limited by these words. These words are only used to distinguish one element from another. For example, a first cylinder could be termed a second cylinder, and, similarly, a second cylinder could be termed a first cylinder, without departing from the scope of the present invention.

25

[0022] As used herein, the words "if" may be construed to mean "when" or "upon" or "in response to determining" or "in response to detecting," depending on the context. Similarly, the phrase "if it is determined" or "if [a stated condition or event] is detected" may be construed to mean "upon determining" or "in response to determining" or "upon detecting [the stated

30

condition or event]" or "in response to detecting [the stated condition or event]," depending on the context.

**[0023]** The following description is directed towards various embodiments of a integrated pipetting apparatus in accordance with the present invention.

5 **[0024]** Referring to the drawings in detail, where like numerals indicate like elements throughout, there is shown in Figs. 1 and 2 a first preferred embodiment of the pipette module, generally designated 10, and hereinafter referred to as the "pipette module" 10 in accordance with the present invention. The pipette module 10 is for use in a liquid handling system 100 including a liquid-handling-system z-axis frame 120 and at least one container 102 with a  
10 container open end 104 having a predetermined container-open-end position 106 ( $R_1$ ) relative to the liquid-handling-system z-axis frame 120. A liquid 108 in the at least one container 102 has a liquid surface 110 at an unknown liquid surface level 112 ( $R_2$ ) relative to the position of the container open end.

**[0025]** The pipette module 10 has a pipette-module frame 12 attachable to the liquid-  
15 handling-system z-axis frame 120. A pipette-module translatory-motion frame 14 is attached to the pipette-module frame 12 and is movable with respect to the pipette-module frame 12 by a pipette-module motor 16.

**[0026]** Further, the pipette module 10 has a pneumatic aspirator assembly 18 comprising a pipette-module cylinder 20 having a piston 22 movably disposed therein. A tube 24 is in fluid  
20 communication with the pipette-module cylinder 20. The tube 24 terminates in a tip 26. A pressure sensor 28 is provided and is in fluid communication with the cylinder 20, the tube 24 and the tip 26. The pipette-module cylinder 20, the tube 24, the tip 26 and the pressure sensor 28 are attached to the pipette-module translatory-motion frame 14 and are movable therewith. The piston 22 is fixedly attached to the pipette-module frame 12 by a piston rod 32.

25 **[0027]** Still further, the pipette module 10 has a pipette-module controller 30 in electrical communication with the pipette-module motor 16 and the pressure sensor 28. The pipette-module controller 30 has a liquid surface detection mode of operation which enables a pressure feedback control algorithm that causes the pipette-module motor 16 to move the pipette-module translatory-motion frame 14 in a z-axis translatory motion until a change in a pressure in the tip  
30 26, as sensed by the pressure sensor 28, indicates that the tip 26 is in contact with the liquid surface 110 as further described below.

[0028] In some embodiments, the pipette-module translatory-motion frame 14 may be attached to the pipette-module frame 12 by a linear slider 36 and operatively coupled to the pipette-module motor 16 by a pipette-module screw 38.

[0029] Referring to Fig. 3, in some embodiments, the pipette module 10 may have a tip remover 34 attached to the pipette-module frame 12. The tip remover 34 preferably comprises a pair of first and second parallel tip-remover bars 40 spaced apart by a tip-remover gap 42 greater than an outside diameter of the tube 24 and less than an outside diameter of the tip 26. The tip-remover gap 42 allows the tube 24 to move in z-axis translatory motion between the pair of bars 40 and prevents the tip 26 from passing therethrough. When the tip 26 contacts the pair of bars 40, further z-axis translatory motion of the pipette-module translatory-motion frame 14 separates the tip 26 from the tube 24.

[0030] Referring to Fig. 4, in some embodiments the pipette module 10 may have another pipette-module translatory-motion frame 44 attached to the pipette-module translatory-motion frame 14. The attached another pipette-module translatory-motion frame 44 is movable with respect to the pipette-module translatory-motion frame 14 by an another pipette-module translatory-motion-frame motor 46. If the pipette module 10 has an another pipette-module translatory-motion frame 44, the pneumatic aspirator assembly 18 further comprises an another pipette-module cylinder 48 having an another pipette-module-cylinder volume greater than the pipette-module cylinder volume of the pipette-module cylinder 20. The another pipette-module cylinder 48 is movable with the pipette-module translatory-motion frame 14 and is in fluid communication with the pipette-module cylinder 20, the tube 24, the tip 26 and the pressure sensor 28. An another pipette-cylinder piston 50 is movably disposed in the another pipette-module cylinder 48. The another-cylinder piston 50 is fixedly attached to the another pipette-module cylinder translatory-motion frame 44 by an another pipette-cylinder piston rod 52. An another pipette-module controller 54 is in electrical communication with the another pipette-module cylinder translatory-motion-frame motor 46, the pressure sensor 28 and the pipette-module controller 30.

[0031] Referring to Fig. 2, in a preferred embodiment of the liquid handling system 100, a pipette-module mount 114 is attached to the liquid-handling-system z-axis frame 120. The pipette-module mount 114 is movable in a z-axis translatory motion with respect to the liquid-handling-system z-axis frame 120 by a liquid-handling-system z-axis motor 116. At least one pipette module 10 is attached to the pipette-module mount 114 and movable therewith. The

liquid-handling-system controller 118 is in electrical communication with the pipette-module controller 30 and the liquid-handling-system z-axis motor 116.

**[0032]** The liquid-handling-system controller 118 is operable in a plurality of modes of operation one of which is a container indexing mode of operation, the enablement of which causes the liquid-handling-system z-axis motor 116 to move the pipette-module mount 114 in a downward z-axis translatory motion until the tip 26 is in register with the container open end 104.

**[0033]** Another mode of operation for the liquid-handling-system controller 118 is an aspiration mode of operation the enablement of which causes the liquid-handling-system z-axis motor 116 to move the pipette-module mount 114 in an upward z-axis translatory motion while the pipette-module controller 30 simultaneously causes the pipette-module motor 16 to move the pipette-module translatory-motion frame 14 in a downward z-axis translatory motion maintaining the tip 26 in contact with the liquid surface 110 as the liquid is aspirated into the tip 26.

**[0034]** Another mode of operation for the liquid-handling-system controller 118 is a liquid discharging mode of operation the enablement of which causes the liquid-handling-system z-axis motor 116 to move the pipette-module mount 114 in an downward z-axis translatory motion while the pipette-module controller 30 simultaneously causes the pipette-module motor 16 to move the pipette-module translatory-motion frame 14 in an upward z-axis translatory motion discharging from the tip 26 the liquid 108 in the tip 26.

**[0035]** In some embodiments of the liquid handling system 100 two or more containers 102 are provided and at least two pipette modules 10 are provided. The pipette modules may be either single cylinder (*see*, Fig. 5) or two cylinder (*see*, Fig. 6) and are attached to the pipette-module mount 114. Enablement of the container indexing mode of operation causes the liquid-handling-system z-axis motor 116 to move the pipette-module mount 114 in a downward z-axis translatory motion until the tip 26 of at least one pipette module of the at least two pipette modules is in register with the container open end 104 of a corresponding container 102.

**[0036]** Enablement of the liquid surface detection mode of operation of each pipette-module of the at least two pipette modules after completion of the container indexing mode of operation independently detects the liquid surface 110 of the liquid 108 in the corresponding container 102.

**[0037]** Enablement of the aspiration mode of operation after completion of the liquid surface detection mode of operation of each pipette-module of the at least two pipette modules causes

the liquid-handling-system z-axis motor 116 to move the pipette-module mount 114 in an upward z-axis translatory motion while the pipette-module controller 30 of each pipette-module of the at least two pipette modules simultaneously causes the pipette-module motor 16 of each pipette-module of the at least two pipette modules to move the pipette-module translatory-  
 5 motion frame 14 of each pipette-module of the at least two pipette modules in a downward z-axis translatory motion maintaining the tip 26 of each pipette-module of the at least two pipette modules in contact with the liquid surface 110 of the corresponding container 102 as the liquid is aspirated into the tip 26 of each pipette-module of the at least two pipette modules.

**[0038]** Enablement of the liquid discharging mode of operation causes the liquid-handling-system z-axis motor 116 to move the pipette-module mount 114 in an downward z-axis translatory motion while the pipette-module controller 30 of each pipette-module of the at least two pipette modules simultaneously causes the pipette-module motor 16 of each pipette-module of the at least two pipette modules to move the pipette-module translatory-motion frame 14 of each pipette-module of the at least two pipette modules in an upward z-axis translatory motion  
 15 discharging from the tip 26 of each pipette-module of the at least two pipette modules the liquid 108 in the tip 26 of each pipette-module of the at least two pipette modules.

**[0039]** In operation, the origin of the liquid-handling-system z-axis is defined as the position in which the pipette-module mount 114 is in the up-most position and the pipette-module translatory-motion frame 14 is also in the up-most position. As a first step, the liquid-handling-system controller 118 enables the container indexing mode of operation, in which the liquid-handling-system z-axis motor 116 moves the pipette-module mount 114 in a downward z-axis translatory motion until the pipette-module tip 26 is in register with the container open end 104.  
 20

**[0040]** In the next step, the liquid-handling-system controller 118 causes the pipette-module controller 30 to activate the pressure feedback control algorithm which encodes the following  
 25 Proportional, Integral, Derivative (PID) feedback control law:

$$u(t) = u_0(t) + K_P e(t) + K_I \int_0^t e(t') dt' + K_D \frac{de(t)}{dt},$$

where  $u(t)$  is a tip speed in mm/sec;

$u_0(t)$  is an initial value for the tip speed;

$K_P$ ,  $K_I$ , and  $K_D$  are non-negative constants for the Proportional, Integral, Derivative coefficients of the control law; typically,  $K_P = 1$ ,  $K_I = 0.005$ , and  $K_D = 1$ ; and  
 30

$e(t)$  is a control error and is equal to a target pressure value minus a measured pressure value.

[0041] The target pressure point of the control law is set to the atmosphere pressure  $P_0$ . Once the pressure drop inside of the tip 26 is detected, the target pressure point of the control law is set to a higher value, for example,  $P_0+C$ , where  $C$  is typically equal to 250 Pa for water at room temperature. This higher pressure expels the liquid from of the tip 26. The position of the end of the pipette-module tip 26 is the position of the liquid surface 110 when the pressure  $P$  inside the tip equals  $P_0+C$ .

[0042] A schematic of the pressure feedback control system is shown in Fig. 7. The pipette-module piston 22 is movably disposed in the pipette module cylinder 20 and fixedly attached by the piston rod 32 to the pipette-module frame 12. The pipette-module motor 16 drives the tip 26 and the cylinder 20 downwardly toward the liquid surface 110 in the container 102. The liquid surface level 112 in the container 102 is unknown and must be detected. The dashed lines show the data flow of the pressure control system. The pipette-module motor 16 can be an open loop or closed loop controlled motor. The control system for motor 16 is not shown for simplicity, however this motor receives speed commands to make a motion. The pressure controller is preferably the PID controller described above and controls the pressure inside the pipette-module tip 26 to the given target values.

[0043] Preferably, but not necessarily, the hardware comprising the pressure feedback control system may have the following features: The typical pressure sensor has  $RMS = 0.0075$  hPa, Sensitivity = 4096 LSB per hPa, 24bit resolution. The motor has about 50000 Pulse per rev. The cylinder 20 moves 40 mm when motor rotates 1 revolution. The cylinder's volume is 1 mL and the stroke is 60 mm. The inner diameter of the cylinder is 4.6 mm and the sampling time for the control loop is 10 msec. For an initial controller value of  $U_0 = 8$  mm/sec, the airflow rate is approximately 133  $\mu$ L/sec.

[0044] The operational characteristics of the foregoing control law for detecting an unknown liquid surface 110 for water in a container 102 where the pipette-module tip 26 is initially spaced about 20 mm above the liquid surface, the location of the liquid surface is unknown and the pipette-module tip 26 is lowered at velocity of 8 mm/sec is shown in Figs. 8.1-8.3. More specifically, the pressure inside the tip and the control error are shown in Fig. 8.1. The motor speed and the motor position are shown in Fig. 8.2.

[0045] The motor speed is the output of the pressure feedback controller and the motor position is the output of the pipette module motor 16 which drives the pipette-module cylinder 20 and pipette-module tip 26. After 1500 msec, the position of the pipette-module motor 16 represents the position of liquid surface 110. After the pipette-module tip 26 touches the liquid

surface 110, the control error becomes large enough to aspirate the liquid into the pipette-module tip 26. The surface tension between pipette-module tip 26 and water is around 300 Pa. In the motor speed and position plots in Fig. 8.2, the pipette-module motor 16 moves upwardly from a downwardly motion after 1200 msec.

5 [0046] After the pipette-module tip 26 contacts the liquid surface 110, the pipette-module tip 26 moves upwardly. Referring to Fig. 8.3, which shows the control error of Fig. 8.1 and the motor position of Fig. 8.2 for the time interval 1080 msec to 3000 msec, the pipette-module tip 26 moves upwardly about 0.6 mm after the pipette-module tip 26 touches the liquid surface. The control error becomes 700 Pa and the tip pressure decreases to 450 Pa. The pressure drop is  
10 about 400 Pa. The pressure decrease is large enough to aspirate liquid into the pipette-module tip 26. The decrease in control error signifies that the pipette-module tip pressure increases, since the pressure target value is set to  $P_0+C$ . The liquid inside the tip discharges with the increase of the pipette-module tip pressure, and is completely discharged when the pipette-module tip pressure reaches the target value of  $P_0+C$ .

15 [0047] The foregoing detailed description of the invention has been disclosed with reference to specific embodiments. However, the disclosure is not intended to be exhaustive or to limit the invention to the precise forms disclosed. Those skilled in the art will appreciate that changes could be made to the embodiments described above without departing from the broad inventive concept thereof. Therefore, the disclosure is intended to cover modifications within the spirit  
20 and scope of the present invention as defined by the appended claims.

## CLAIMS

We claim:

1. A pipette module 10 for a liquid handling system 100 including a liquid-handling-system z-axis frame 120, at least one container 102 with a container open end 104 having a  
5 predetermined container-open-end position 106 ( $R_1$ ) relative to the liquid-handling-system z-axis frame 120, a liquid 108 in the at least one container 102 having a liquid surface 110 with an unknown liquid surface level 112 ( $R_2$ ), the pipette module 10 comprising:
  - a pipette-module frame 12 attachable to the liquid-handling-system z-axis frame 120;
  - a pipette-module translatory-motion frame 14 attached to the pipette-module frame 12  
10 and movable with respect to the pipette-module frame 12 by a pipette-module motor 16;
  - a pneumatic aspirator assembly 18 comprising:
    - a pipette-module cylinder 20 having a piston 22 movably disposed therein;
    - a tube 24 in fluid communication with the pipette-module cylinder 20, the tube  
24 terminating in a tip 26; and
    - 15 a pressure sensor 28 in fluid communication with the cylinder 20, the tube 24 and the tip 26; and
    - a pipette-module controller 30 in electrical communication with the pipette-module motor 16 and the pressure sensor 28,
    - characterized in that:
      - 20 the pipette-module cylinder 20, the tube 24 and the tip 26 are attached to the pipette-module translatory-motion frame 14 and movable therewith;
      - the piston 22 is fixedly attached to the pipette-module frame 12 by a piston rod 22(32);
      - and
      - the pipette-module controller 30 has a liquid surface detection mode of operation which  
25 enables a pressure feedback control algorithm that causes the pipette-module motor 16 to move the pipette-module translatory-motion frame 14 in a z-axis translatory motion until a change in a pressure in the tip 26 as sensed by the pressure sensor 28 indicates that the tip 26 is in contact with the liquid surface 110.
- 30 2. The pipette module 10 according to claim 1, wherein the pressure feedback control algorithm encodes the following Proportional, Integral, Derivative (PID) feedback control law:

$$u(t) = u_0(t) + K_P e(t) + K_I \int_0^t e(t') dt' + K_D \frac{de(t)}{dt},$$

where  $u(t)$  is a tip speed in mm/sec;

$u_0(t)$  is an initial value for the tip speed;

$K_P$ ,  $K_I$ , and  $K_D$  are non-negative constants for the Proportional, Integral, Derivative coefficients of the control law; and

$e(t)$  is a control error and is equal to a target pressure value minus a measured pressure value.

- 5
- 10
- 15
- 20
- 25
- 30
3. The pipette module 10 according to claim 1, wherein the pipette-module translatory-motion frame 14 is attached to the pipette-module frame 12 by a linear slider 36 and operatively coupled to the pipette-module motor 16 by a screw 38.
  4. The pipette module 10 according to claim 1, further comprising a tip remover 34 attached to the pipette-module frame 12 for movement therewith, the tip remover 34 having a pair of first and second parallel tip-remover bars 40 spaced apart by a tip-remover gap 42 greater than an outside diameter of the tube 24 and less than an outside diameter of the tip 26, wherein the tip-remover gap 42 allows the tube 24 to move in z-axis translatory motion between the pair of tip-remover bars 40 and prevents the tip 26 from passing therethrough and when the tip 26 contacts the pair of tip-remover bars 40, further z-axis translatory motion of the pipette-module translatory-motion frame 14 separates the tip 26 from the tube 24.
  5. The pipette module 10 according to claim 1, further comprising:
    - another pipette-module translatory-motion frame 44 attached to the pipette-module translatory-motion frame 14 and movable with respect to the pipette-module translatory-motion frame 14 by an another pipette-module translatory-motion-frame motor 46; and
    - the pneumatic aspirator assembly 18 further comprises:
      - an another pipette-module cylinder 48 having an another pipette-module - cylinder volume greater than pipette-module cylinder volume of the pipette-module cylinder 20, the another pipette-module cylinder 48 movable with the pipette-module translatory-motion frame 14 and in fluid communication with the pipette-module cylinder 20, the tube 24, the tip 26 and the pressure sensor 28; and

an another pipette-cylinder piston 50 movably disposed in the another pipette-module cylinder 48, the another pipette -cylinder piston 50 fixedly attached to the another pipette-module translatory-motion frame 44 by an another pipette-cylinder piston rod 52;

an another pipette-module controller 54 in electrical communication with the another pipette-module translatory-motion-frame motor 46, the pressure sensor 28 and the pipette-module controller 30; and

wherein the liquid-handling-system controller 118 has an aspiration mode of operation the enablement of which causes the liquid-handling-system z-axis motor 116 to move the pipette-module mount 114 in an upward z-axis translatory motion while the pipette-module controller 30 simultaneously causes the pipette-module motor 16 to move the pipette-module translatory-motion frame 14 in a downward z-axis translatory motion maintaining the tip 26 in contact with the liquid surface 110 as the liquid 108 is aspirated into the tip 26 and the another pipette-module controller 54 causes the an another pipette-module cylinder translatory-motion-frame motor 46 to move the another pipette-module cylinder translatory-motion frame 44 in a upward z-axis translatory motion coordinated with the downward z-axis translatory motion of the pipette-module translatory-motion frame 14.

6. A liquid handling system 100 for aspirating a liquid 108 from at least one container 102 having a container open end 104 with a predetermined container-open-end position 106 ( $R_1$ ) relative to the liquid-handling-system 100, the liquid 108 in the at least one container 102 having a liquid surface 110, the liquid handling system 100 comprising:

a liquid-handling-system z-axis frame 120;

a pipette-module mount 114 attached to the liquid-handling-system z-axis frame 120 and movable in a z-axis translatory motion with respect to the liquid-handling-system z-axis frame 120 by a liquid-handling-system z-axis motor 116;

at least one pipette module 10 according to claim 1 attached to the pipette-module mount 114 and movable therewith;

a liquid-handling-system controller 118 in electrical communication with the pipette-module controller 30 and the liquid-handling-system z-axis motor 116,

characterized in that:

the liquid-handling-system controller 118 has a container indexing mode of operation, the enablement of which causes the liquid-handling-system z-axis motor 116 to move the

pipette-module mount 114 in a downward z-axis translational motion until the tip 26 is in register with the container open end 104.

7. The liquid handling system 100 according to claim 6, wherein the pipette-module controller 30 enables the liquid surface detection mode of operation after completion of the container indexing mode of operation.

8. The liquid handling system 100 according to claim 6, wherein the liquid-handling-system controller 118 has an aspiration mode of operation the enablement of which causes the liquid-handling-system z-axis motor 116 to move the pipette-module mount 114 in an upward z-axis translational motion while the pipette-module controller 30 simultaneously causes the pipette-module motor 16 to move the pipette-module translational-motion frame 14 in a downward z-axis translational motion maintaining the tip 26 in contact with the liquid surface 110 as the liquid 108 is aspirated into the tip 26.

15

9. The liquid handling system 100 according to claim 6, wherein the pipette-module controller 30 enables the liquid surface detection mode of operation after completion of the container indexing mode of operation and the liquid-handling-system controller 118 enables the aspiration mode of operation after completion of the liquid surface detection mode of operation.

20

10. The liquid handling system 100 according to claim 6, wherein the liquid-handling-system controller 118 has a liquid discharging mode of operation the enablement of which causes the liquid-handling-system z-axis motor 116 to move the pipette-module mount 114 in an downward z-axis translational motion while the pipette-module controller 30 simultaneously causes the pipette-module motor 16 to move the pipette-module translational-motion frame 14 in an upward z-axis translational motion discharging from the tip 26 the liquid 108 in the tip 26.

25

11. The liquid handling system 100 according to claim 10, wherein the pipette-module controller 30 enables the liquid discharging mode of operation after completion of the aspiration mode of operation.

30

12. The liquid handling system 100 according to claim 6, wherein:  
the at least one container 102 is two or more containers 102;

the at least one pipette module 10 is two or more pipette modules 10;

enablement of the container indexing mode of operation causes the liquid-handling-system z-axis motor 116 to move the pipette-module mount 114 in a downward z-axis translatory motion until the tip 26 of at least one pipette module of the at least two pipette  
5 modules is in register with the container open end 104 of a corresponding container 102;

enablement of the liquid surface detection mode of operation of each pipette-module of the at least two pipette modules after completion of the container indexing mode of operation independently detects the liquid surface of the liquid in the corresponding container 102.;

enablement of the aspiration mode of operation after completion of the liquid surface  
10 detection mode of operation of each pipette-module of the at least two pipette modules causes the liquid-handling-system z-axis motor 116 to move the pipette-module mount 114 in an upward z-axis translatory motion while the pipette-module controller 30 of each pipette-module of the at least two pipette modules simultaneously causes the pipette-module motor 16 of each pipette-module of the at least two pipette modules to move the pipette-module translatory-  
15 motion frame 14 of each pipette-module of the at least two pipette modules in a downward z-axis translatory motion maintaining the tip 26 of each pipette-module of the at least two pipette modules in contact with the liquid surface 110 of the corresponding container 102 as the liquid is aspirated into the tip 26 of each pipette-module of the at least two pipette modules; and

enablement of the liquid discharging mode of operation causes the liquid-handling-  
20 system z-axis motor 116 to move the pipette-module mount 114 in an downward z-axis translatory motion while the pipette-module controller 30 of each pipette-module of the at least two pipette modules simultaneously causes the pipette-module motor 16 of each pipette-module of the at least two pipette modules to move the pipette-module translatory-motion frame 14 of each pipette-module of the at least two pipette modules in an upward z-axis translatory motion  
25 discharging from the tip 26 of each pipette-module of the at least two pipette modules the liquid 108 in the tip 26 of each pipette-module of the at least two pipette modules.

1/10

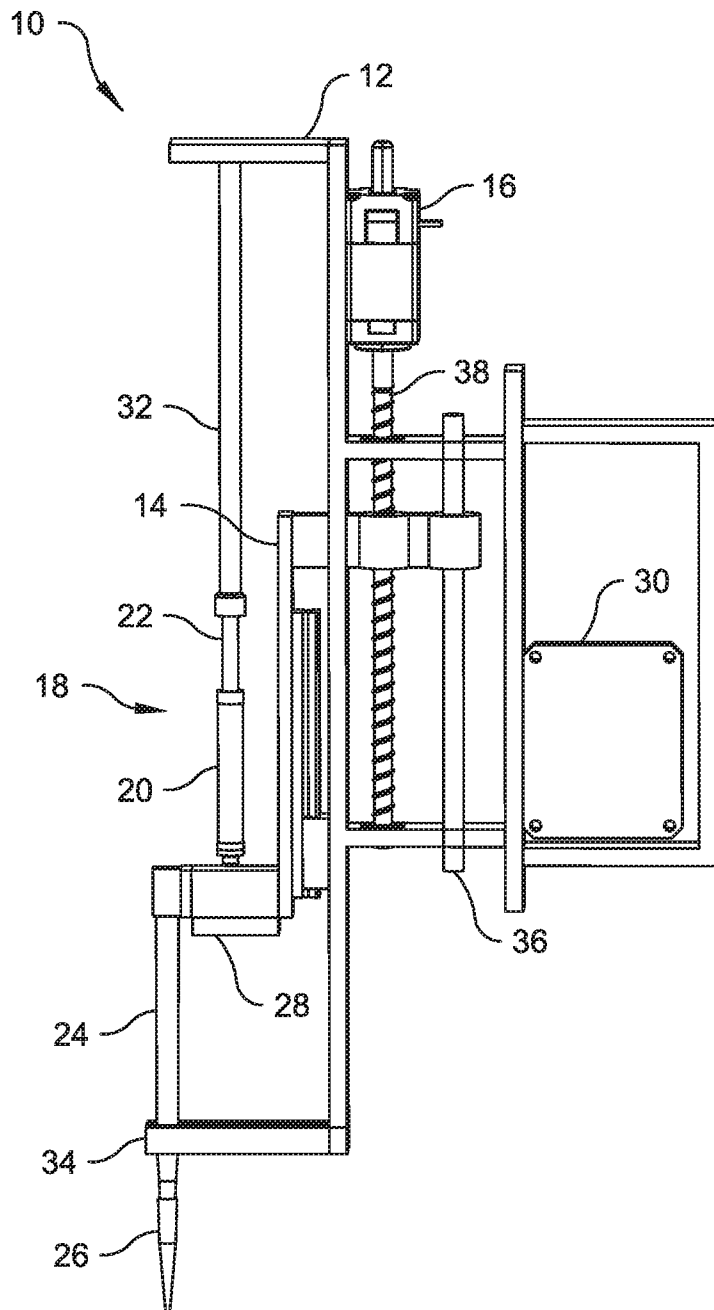

*Fig. 1*

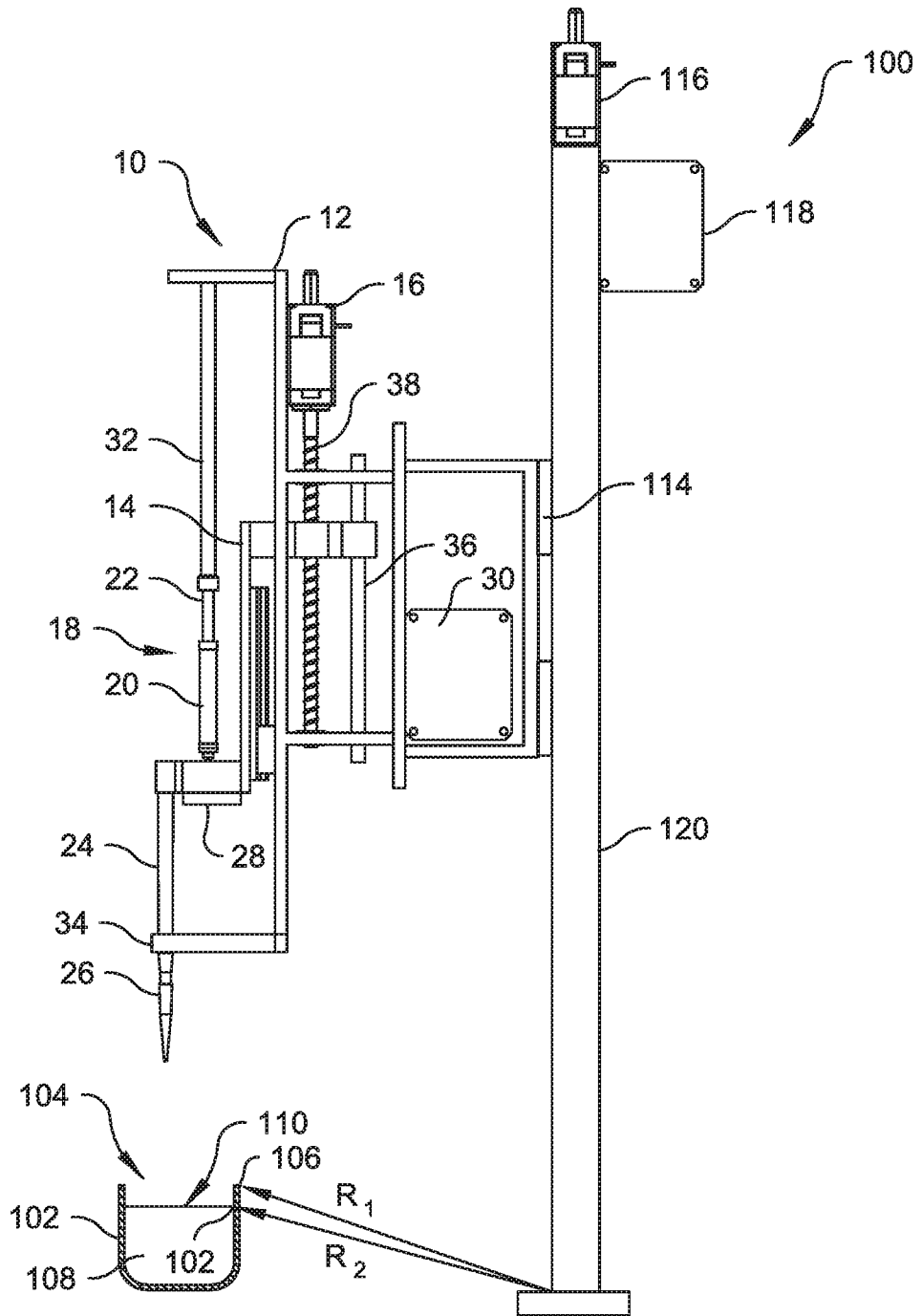
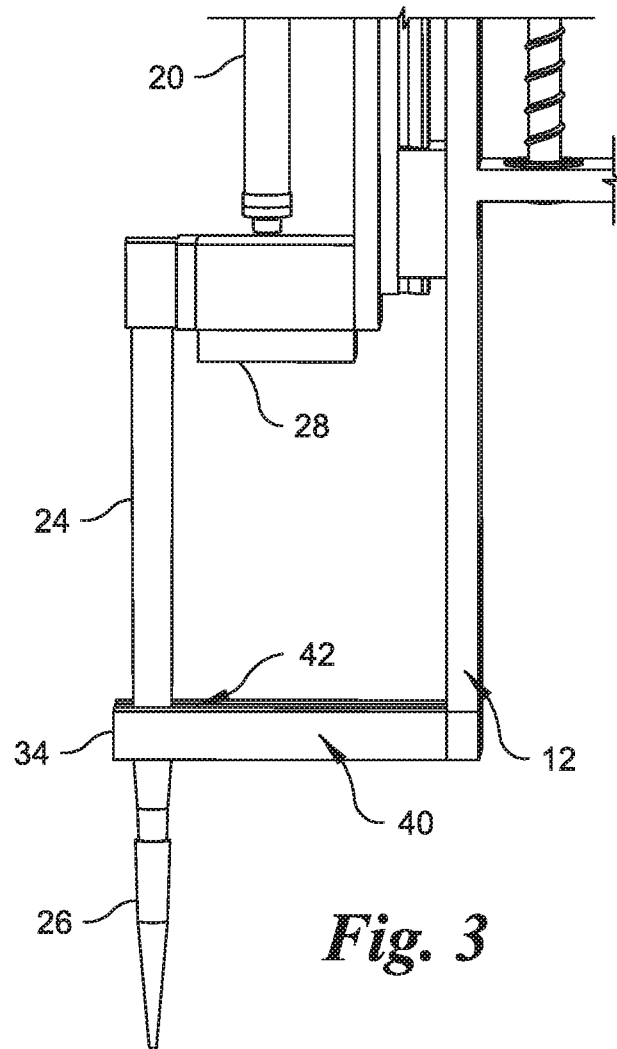

Fig. 2

3/10



*Fig. 3*

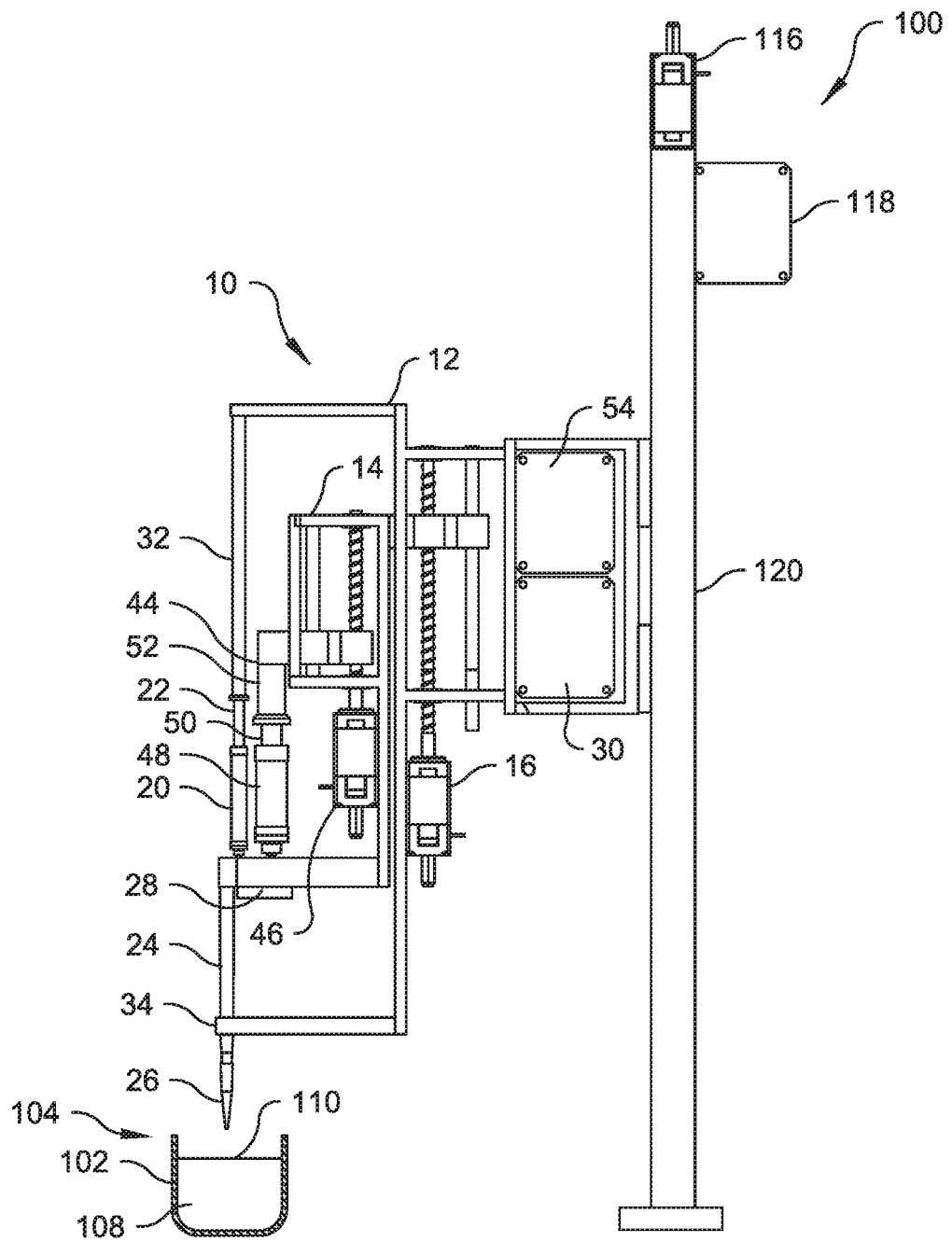
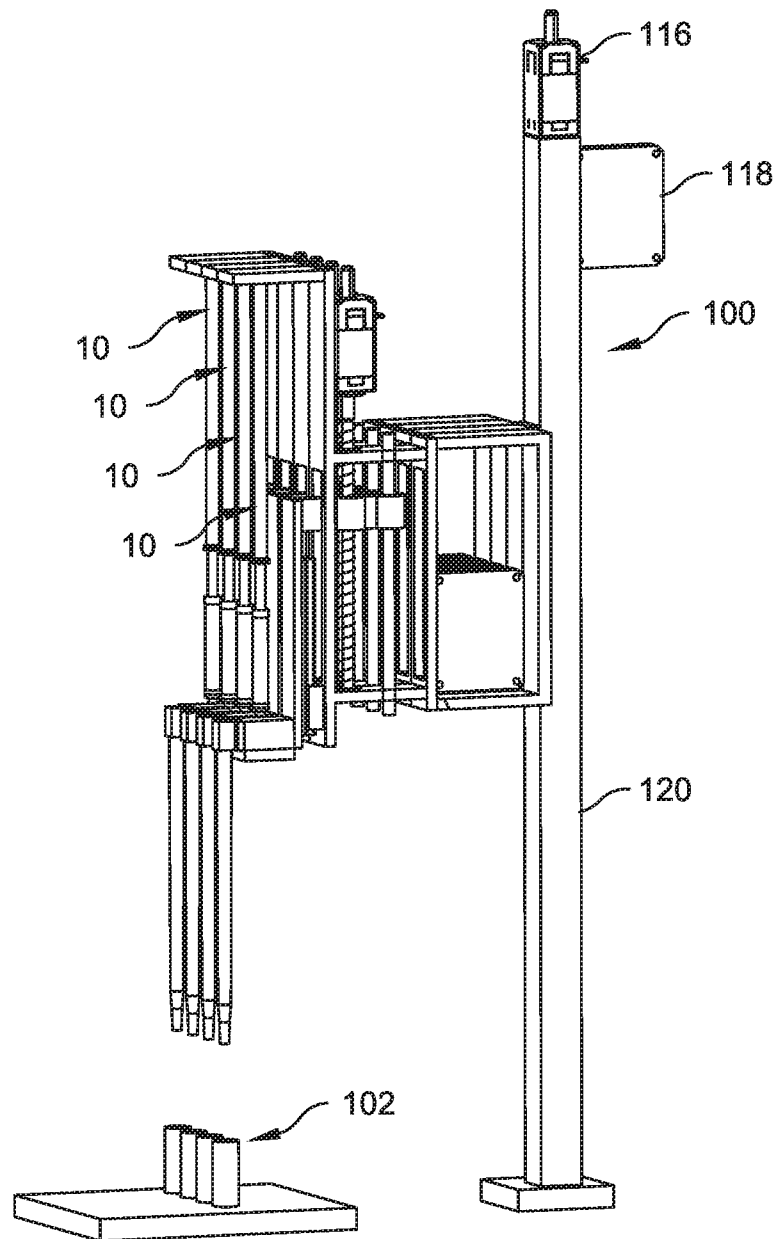
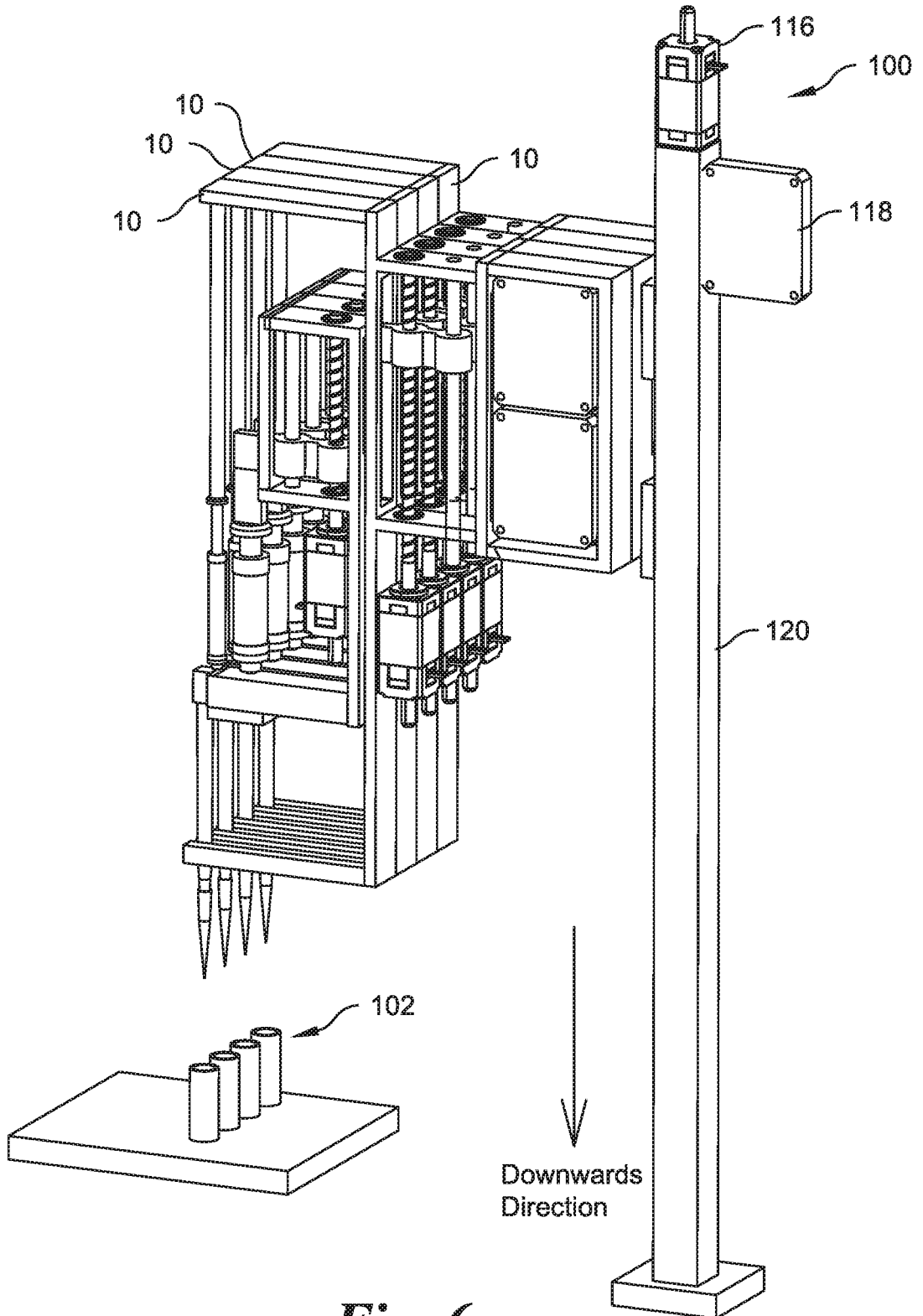

Fig. 4

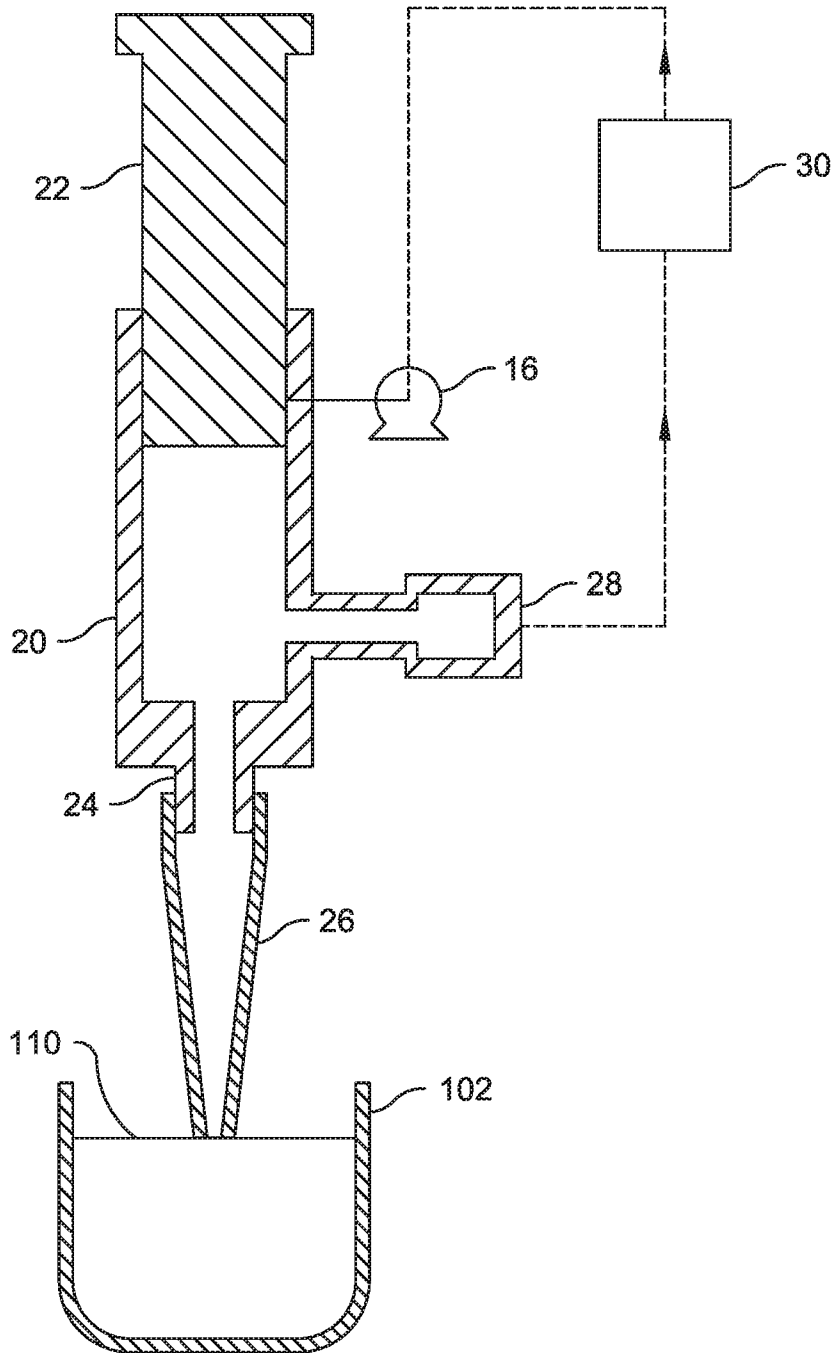

*Fig. 5*

6/10

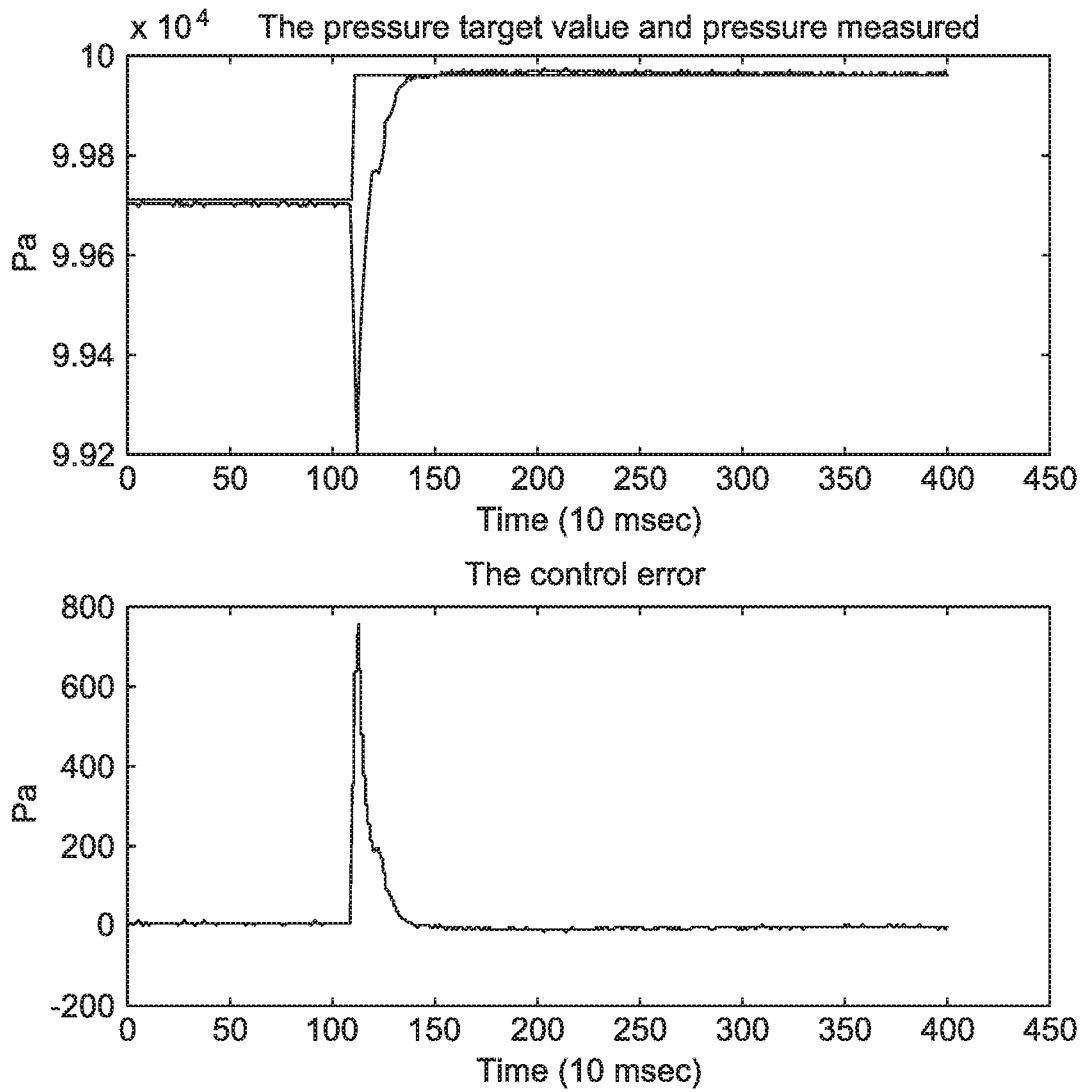

*Fig. 6*



*Fig. 7*

8/10



*Fig. 8.1*

9/10

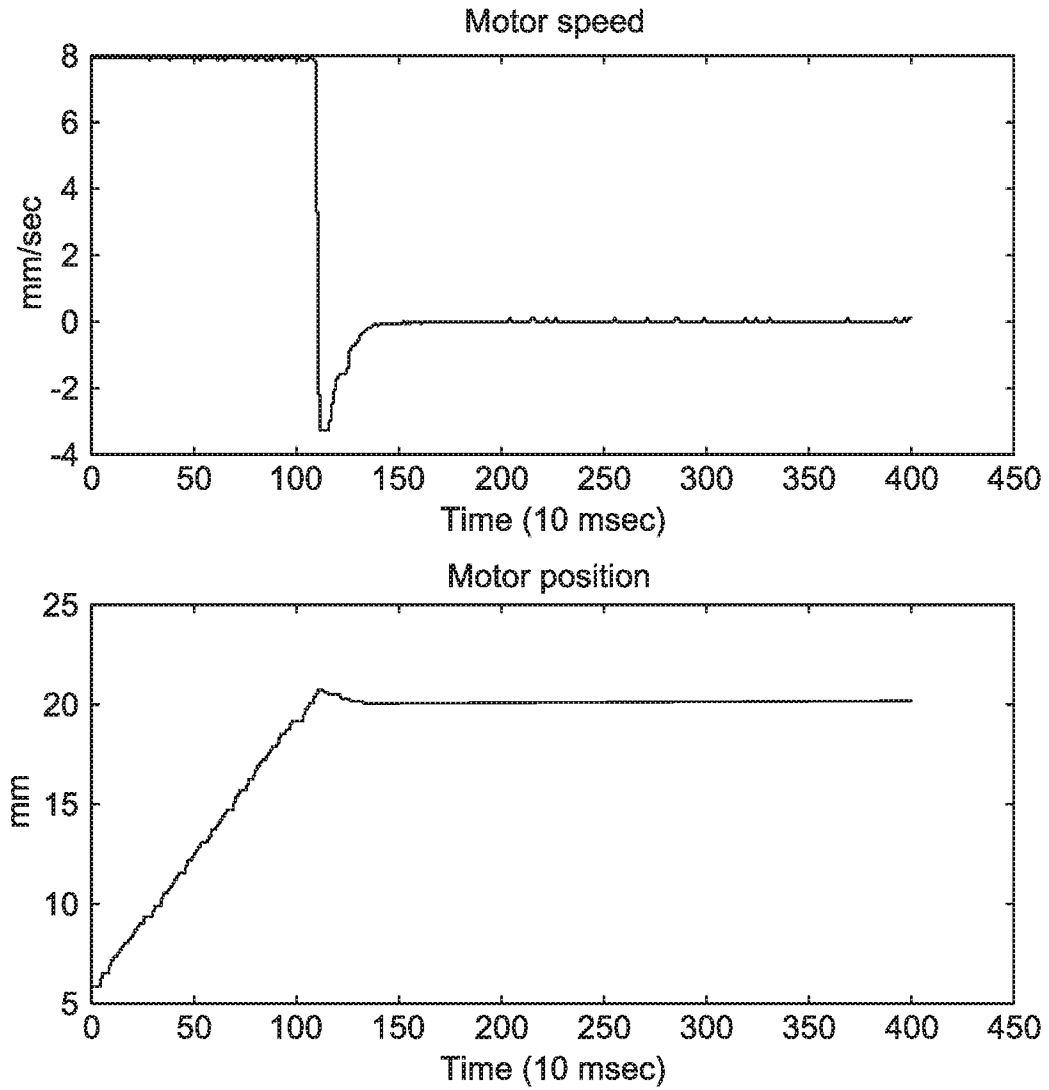

*Fig. 8.2*

10/10

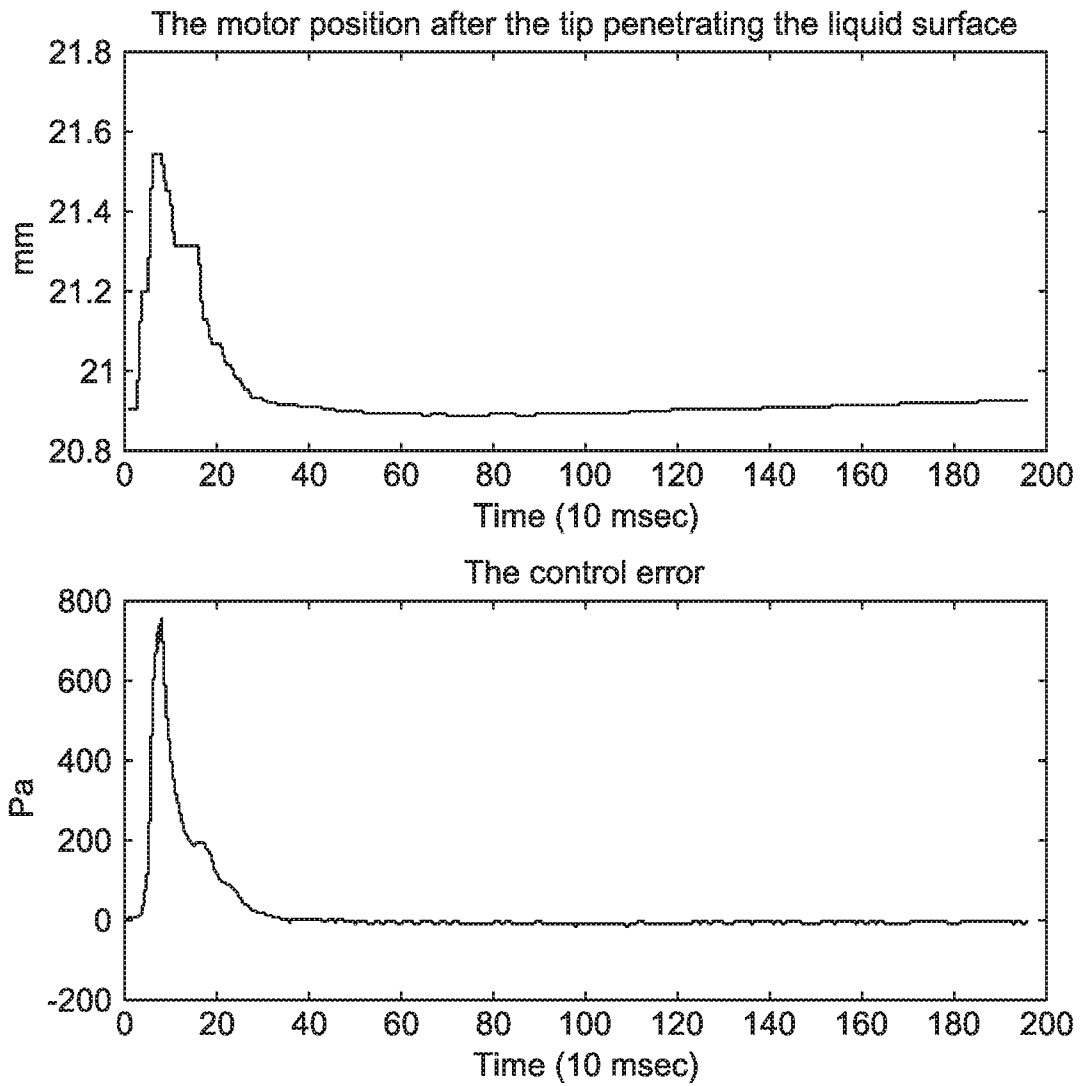

*Fig. 8.3*

## INTERNATIONAL SEARCH REPORT

International application No.

**PCT/IB2018/052422**

A. CLASSIFICATION OF SUBJECT MATTER  
IPC: **B01L 3/02** (2006.01)

According to International Patent Classification (IPC) or to both national classification and IPC

## B. FIELDS SEARCHED

Minimum documentation searched (classification system followed by classification symbols)  
B01L 3/02 (2006.01)

Documentation searched other than minimum documentation to the extent that such documents are included in the fields searched

Electronic database(s) consulted during the international search (name of database(s) and, where practicable, search terms used)  
Questel ORBIT, Canadian Patent Database, CIPO NPL Discovery Tool (Ebscohost). Search terms used: pipette, motor, pressure, controller, PID, sensor, liquid, pressure, surface, frame, screw

## C. DOCUMENTS CONSIDERED TO BE RELEVANT

Category*	Citation of document, with indication, where appropriate, of the relevant passages	Relevant to claim No.
X	US2008019878A1 (TRUMP, M.) 24 January 2008 (24-01-2008) . Paragraphs 0077, 0080	1-3

Further documents are listed in the continuation of Box C.

See patent family annex.

* Special categories of cited documents:	“T” later document published after the international filing date or priority date and not in conflict with the application but cited to understand the principle or theory underlying the invention
“A” document defining the general state of the art which is not considered to be of particular relevance	“X” document of particular relevance; the claimed invention cannot be considered novel or cannot be considered to involve an inventive step when the document is taken alone
“E” earlier application or patent but published on or after the international filing date	“Y” document of particular relevance; the claimed invention cannot be considered to involve an inventive step when the document is combined with one or more other such documents, such combination being obvious to a person skilled in the art
“L” document which may throw doubts on priority claim(s) or which is cited to establish the publication date of another citation or other special reason (as specified)	“&” document member of the same patent family
“O” document referring to an oral disclosure, use, exhibition or other means	
“P” document published prior to the international filing date but later than the priority date claimed	

Date of the actual completion of the international search  
27 December 2018 (27-12-2018)

Date of mailing of the international search report  
27 December 2018 (27-12-2018)

Name and mailing address of the ISA/CA  
Canadian Intellectual Property Office  
Place du Portage I, C114 - 1st Floor, Box PCT  
50 Victoria Street  
Gatineau, Quebec K1A 0C9  
Facsimile No.: 819-953-2476

Authorized officer

ADAM MACKENZIE (819) 639-8506

**INTERNATIONAL SEARCH REPORT**  
Information on patent family members

International application No.  
**PCT/IB2018/052422**

Patent Document Cited in Search Report	Publication Date	Patent Family Member(s)	Publication Date
US2008019878A1	24 January 2008 (24-01-2008)	US2008019878A1 US7976794B2 DE102006034245A1 DE102006034245B4 DE102006034245C5	24 January 2008 (24-01-2008) 12 July 2011 (12-07-2011) 31 January 2008 (31-01-2008) 08 April 2010 (08-04-2010) 28 May 2014 (28-05-2014)