

[54] TOOTHPASTE DISPENSER OR THE LIKE

2,543,667	2/1951	Palmer .	
2,596,683	5/1952	Hawkins .	
2,643,795	6/1953	Teal .	
2,963,006	5/1960	Henley .	
3,198,389	8/1965	Dunning	D6/541 X
3,217,930	11/1965	Battaglini	D6/541 X
3,263,862	8/1966	Tazzeo .	

[76] Inventors: **Katheryn A. Everett; Richard Everett,**
both of 3619 Pinwherry Ct., Hilliard,
Ohio 43026

[**] Term: **14 Years**

Primary Examiner—Wallace R. Burke
Assistant Examiner—Brian N. Vinson
Attorney, Agent, or Firm—Terry M. Gernstein

[21] Appl. No.: **314,423**

[22] Filed: **Feb. 22, 1989**

[52] U.S. Cl. **D6/541**

[58] Field of Search **D6/541, 515, 517;**
206/277; 222/95-96, 100-103, 105

[57] **CLAIM**

The ornamental design for a toothpaste dispenser or the like, as shown and described.

[56] **References Cited**

DESCRIPTION

U.S. PATENT DOCUMENTS

D. 119,765	4/1940	Nixon	D6/541
D. 171,890	4/1954	Green et al.	D6/541
D. 199,780	12/1964	English	D6/541
D. 217,263	4/1970	Manning	D6/541
D. 286,348	10/1986	Gaudet, Sr.	D6/541
1,352,425	9/1920	Boye .	
1,924,195	8/1933	Miles .	

FIG. 1 is a top, front, and left side perspective view of a toothpaste dispenser or the like showing my new design;
FIG. 2 is a left side elevational view thereof, the right side being a mirror image of that shown;
FIG. 3 is a bottom plan view thereof; and
FIG. 4 is a rear elevational view thereof.

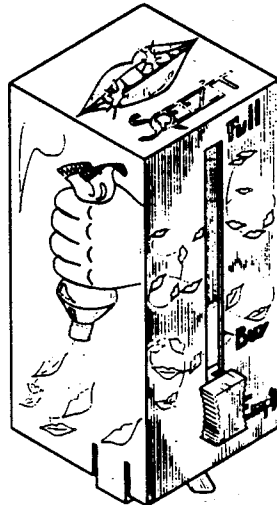

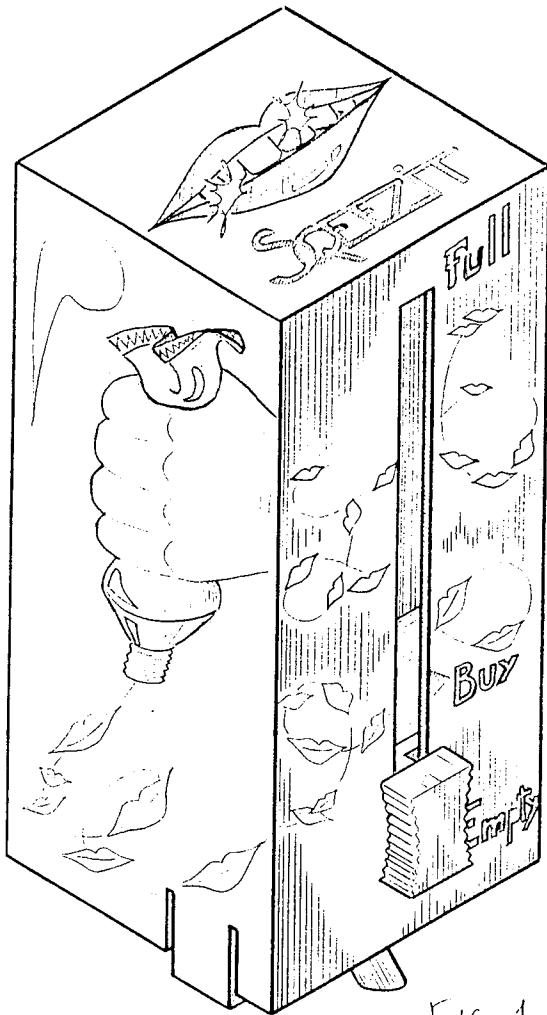

FIG 1

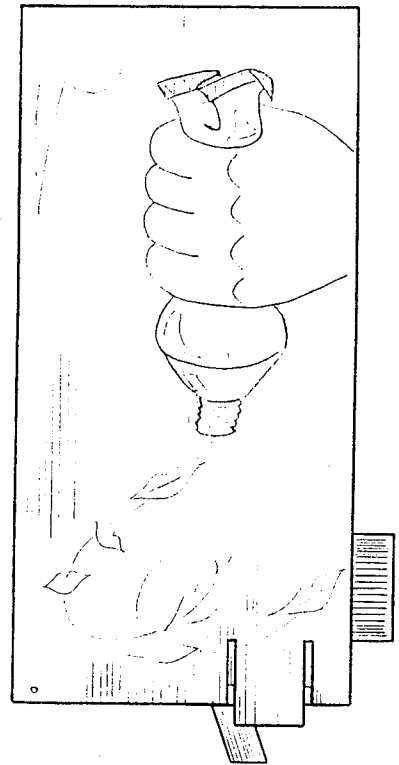

FIG. 2

FIG 4

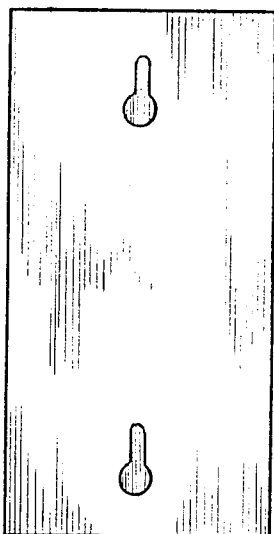

FIG. 3

