

**PCT**WORLD INTELLECTUAL PROPERTY ORGANIZATION  
International Bureau

## INTERNATIONAL APPLICATION PUBLISHED UNDER THE PATENT COOPERATION TREATY (PCT)

(51) International Patent Classification <sup>6</sup> : <b>H04M 9/02, 3/42, 1/57, 1/72</b>	<b>A1</b>	(11) International Publication Number: <b>WO 97/11550</b> (43) International Publication Date: 27 March 1997 (27.03.97)
-----------------------------------------------------------------------------------------------	-----------	----------------------------------------------------------------------------------------------------------------------------

(21) International Application Number: PCT/CA96/00620  
(22) International Filing Date: 19 September 1996 (19.09.96)  
(30) Priority Data:  
60/004,069 21 September 1995 (21.09.95) US

(71) Applicant: NORTHERN TELECOM LIMITED [CA/CA];  
World Trade Center of Montreal, 8th floor, 380 St. Antoine  
Street West, Montreal, Quebec H2Y 3Y4 (CA).

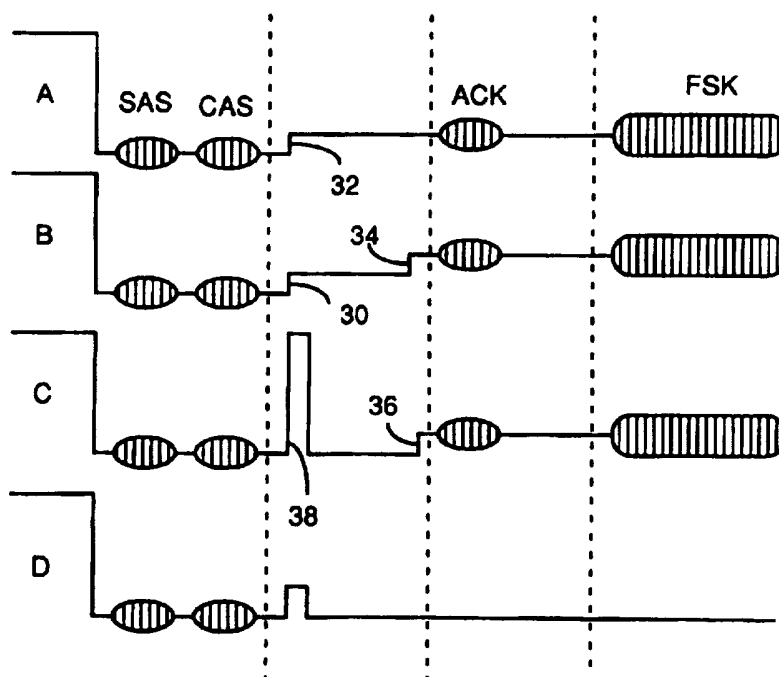
(72) Inventors: BLEILE, Leonard, George; 14 Erin Road S.E.,  
Calgary, Alberta T2B 3H3 (CA). BECKER, Christopher,  
Henry; 4016 Vardell Road W., Calgary, Alberta T3A 0CA  
(CA). KOS, Steven; Box 4, Site 38, R.R #12, Calgary,  
Alberta T3E 6W3 (CA).

(74) Agent: TOYOOKA, Yoshiharu; Northern Telecom Limited,  
Patent Dept., P.O. Box 3511, Station "C", Ottawa, Ontario  
K1Y 4H7 (CA).

(81) Designated States: AL, AU, BB, BR, CA, CH, CN, CZ, EE,  
GE, HU, IL, IS, JP, KR, LK, LV, MX, NO, NZ, PL, RO,  
SG, SK, TR, UA, VN, ARIPO patent (KE, LS, MW, SD,  
SZ, UG), Eurasian patent (AM, AZ, BY, KG, KZ, MD, RU,  
TJ, TM), European patent (AT, BE, CH, DE, DK, ES, FI,  
FR, GB, GR, IE, IT, LU, MC, NL, PT, SE), OAPI patent  
(BF, BJ, CF, CG, CI, CM, GA, GN, ML, MR, NE, SN, TD,  
TG).

**Published***With international search report.**Before the expiration of the time limit for amending the  
claims and to be republished in the event of the receipt of  
amendments.*

(54) Title: COORDINATING TELEPHONES OR ADJUNCTS ON THE SAME LOOP



(57) Abstract

When two or more telephone sets are in use on the same subscriber's loop, their activities may not be properly detected or monitored by the central office switch. The present invention provides a method of and an apparatus for coordinating activities so that call waiting caller ID or off-hook caller ID or other service features can work even if there are off-hook extensions on the same loop. The invention ensures that only one set among a plurality of off-hook sets responds to the switch.

**FOR THE PURPOSES OF INFORMATION ONLY**

Codes used to identify States party to the PCT on the front pages of pamphlets publishing international applications under the PCT.

AM	Armenia	GB	United Kingdom	MW	Malawi
AT	Austria	GE	Georgia	MX	Mexico
AU	Australia	GN	Guinea	NE	Niger
BB	Barbados	GR	Greece	NL	Netherlands
BE	Belgium	HU	Hungary	NO	Norway
BF	Burkina Faso	IE	Ireland	NZ	New Zealand
BG	Bulgaria	IT	Italy	PL	Poland
BJ	Benin	JP	Japan	PT	Portugal
BR	Brazil	KE	Kenya	RO	Romania
BY	Belarus	KG	Kyrgyzstan	RU	Russian Federation
CA	Canada	KP	Democratic People's Republic of Korea	SD	Sudan
CF	Central African Republic	KR	Republic of Korea	SE	Sweden
CG	Congo	KZ	Kazakhstan	SG	Singapore
CH	Switzerland	LJ	Liechtenstein	SI	Slovenia
CI	Côte d'Ivoire	LK	Sri Lanka	SK	Slovakia
CM	Cameroon	LR	Liberia	SN	Senegal
CN	China	LT	Lithuania	SZ	Swaziland
CS	Czechoslovakia	LU	Luxembourg	TD	Chad
CZ	Czech Republic	LV	Latvia	TG	Togo
DE	Germany	MC	Monaco	TJ	Tajikistan
DK	Denmark	MD	Republic of Moldova	TT	Trinidad and Tobago
EE	Estonia	MG	Madagascar	UA	Ukraine
ES	Spain	ML	Mali	UG	Uganda
FI	Finland	MN	Mongolia	US	United States of America
FR	France	MR	Mauritania	UZ	Uzbekistan
GA	Gabon			VN	Viet Nam

**COORDINATING TELEPHONES OR ADJUNCTS ON THE SAME LOOP****Field of Invention**

The invention generally relates to signaling in a subscriber's  
5 loop circuit between CPEs (customer premise equipments) and a switch  
at a CO (central switching office). In particular, it is directed to a  
situation where a plurality of CPEs are connected to a subscriber's loop  
circuit.

**10 Background of Invention**

In addition to customer's payload signals such as voice, data or  
other forms of information, a subscriber's loop circuit carry various  
control signals which are exchanged between a CPE and a switch at a  
CO. These control signals (simply called local signal or signaling) are  
15 generated according to a widely accepted signaling protocol and  
perform functions such as, ringing, detecting the off-hook, on-hook or  
line-busy conditions and so on. Recently much more functions are  
added to those existing ones in order to provide new types of customer  
services. These new services include call answer, call waiting, call  
20 forward, and caller identification to name a few.

CLASS (custom local area signaling services) is a signaling  
protocol currently being widely accepted by the industry to provide this  
wide range of services. This will be described in detail below as an  
example. Control data format in CLASS is serial, binary and  
25 asynchronous. The modulation is voiceband FSK, using 1200 and 2200  
Hz for logical 1 and 0 respectively. Figure 1 shows fields of the data  
format of CLASS. Each data word consists of an 8-bit byte, each data  
word is preceded by a start bit (space) and followed by a stop bit (mark), a  
total of 10 bits in a word. Transmission of any 8-bit character is  
30 supported in a message word. The alert signal consists of 180 bits (in  
on-hook transmission) and 80 bits (in off-hook transmission) of  
continuous mark. The channel seizure signal is present during on-

hook transmission only. It consists of 300 continuous bits of alternating space and mark, beginning with space and ending with mark. The transmission rate is 1200 Baud.

SCWID (Spontaneous Call Waiting InDication) or Call Waiting  
5 Caller ID or off Hook Caller ID is a technique of signaling to the subscriber the identity of a call waiting caller while the subscriber is off-hook on another call. The subscriber can then choose to talk to the call waiting caller by performing a hook flash or "Link". This feature is one of many services which are envisaged and are being implemented by  
10 using CLASS. In this application due to lack of a proper terminology, SCWID is used throughout to indicate these features which use off-hook signaling. United States Patent No. 5,263,084 issued on November 16, 1993 to Chaput et al. describes the operation of one typical off-hook signaling technology.

15 Briefly the protocol is as follows: When a caller is waiting, the office switch sends a SAS (subscriber alert signal) tone and then a CAS (custom alert signal) tone in voiceband. The subscriber apparatus detects the CAS tone and if it is capable of receiving further CLASS or other information it returns to the switch an ACK (acknowledge) signal  
20 (a DTMF tone). The switch then sends the FSK data packet containing the call waiting caller's identity or any other information in the data format described above. During the time from the CAS to the end of the FSK data packet the subscriber apparatus mutes the RX and TX paths to subscriber so that they will not hear or possibly corrupt the data  
25 transport mechanisms.

BellCore, who set forth a CLASS procedure, recommends that SCWID equipped subscriber apparatus (telephone set) should check if there are any off-hook extensions on the loop before sending back the ACK to the switch after reception of a CAS. If the switch does not  
30 receive an ACK from the subscriber apparatus within a predetermined period of time (e.g., maximum of 100 ms), it will not send FSK data

containing the call waiting caller ID. In the known arrangement, SCWID equipped subscriber apparatus and adjuncts monitor the DC conditions on the loop and if an extension is detected then they do not send an ACK to the switch. This means that call waiting caller ID or  
5 off-hook caller ID or other off-hook signaling does not work if an extension is off-hook.

It should be noted that while the description which will follow deals primarily SCWID (off-hook caller ID), FSK signals which are exchanged between the terminal and office switch after the ACK signal  
10 can be used to transmit different information in addition to the caller ID for a variety of other services.

### **Objects of the Invention**

It is therefore an object of the invention to provide a method  
15 and apparatus for coordinating activities so that off-hook signaling can work even if there are off-hook extensions on the same loop.

It is a further object of the invention to provide a method of and apparatus for assigning one of the CPEs to respond to off-hook signaling from the switch.

20 It is still an object of the invention to provide a method of and apparatus for assigning dynamically one of the CPE to respond to off-hook signaling from the switch.

### **Summary of Invention**

25 Briefly stated, the invention relates to a telephone loop which contains a plurality of telephone sets at one end and a telephone switch at the other end. In one aspect the invention is directed to a method of acknowledging a customer alert signal sent by the telephone switch. The method comprises steps of: assigning one of the plurality of the  
30 telephone sets as a master and the remaining sets as slaves during a telephone call and detecting the customer alert signal. The method

further includes a step of appropriately responding to the customer alert signal depending upon the state in which one or more remaining telephone sets are.

According to another aspect, the invention is directed to a  
5 telephone set to be connected to a telephone switch by way of a telephone loop. The telephone set of the invention includes a circuit for monitoring the DC condition of the telephone loop and a demod circuit for detecting a customer alert signal sent by the switch connected to the telephone loop. The telephone set further includes a line  
10 operation circuit for sending an acknowledgment signal in response to the customer alert signal, and a controller for assigning one of a plurality of telephone set as a master if more than one telephone set are connected to the telephone loop and enabling the line operation circuit if the set is assigned as master.

15

#### **Brief Description of Drawings**

Figure 1 shows fields of the data format of CLASS;

Figure 2 shows typical DC conditions of a subscriber's line when one or more telephone sets go off-hook at different times;

20 Figure 3 is a functional block diagram of the invention according to one embodiment;

Figure 4 illustrates graphically DC conditions for some typical cases in which line voltage changes are put in the same time scale;

25 Figure 5 shows graphically gradual changes of the voltage over time;

Figure 6 shows the operation of the coordination of flashes according to one embodiment;

30 Figure 7 shows the line voltage when more than one extension is off-hook and they coordinate flashes according to another embodiment;

Figure 8 is an on-hook Parallel Set Detect (PSD) state machine;  
and

Figure 9 is an off-hook Parallel Set Detect (PSD) state machine.

## 5 Detailed Description of Preferred Embodiments of Invention

As described earlier, in the known arrangement, a subscriber set monitors the DC conditions on the loop and if an extension-in-use is detected, when they receive a SCWID signal (e.g. CAS), they do not send an ACK to the switch, even though the both sets are equipped  
10 with the capability of SCWID or similar off-hook signaling. This means that call waiting caller ID or off-hook caller ID or such features do not work if an extension is off-hook

Figure 2 shows typical DC conditions of a subscriber's line when one or more telephone sets go off-hook at different times. Normally  
15 the line voltage is somewhere above 20V (voltage A), when there are no sets off-hook (idle line), depending on the battery (usually either 24V or 48V, in the latter case, voltage A is about 35V). When a single set goes off-hook, the voltage falls significantly to voltage B (typically about 10 volts). If another set goes off-hook (1 EIU, extension-in-use),  
20 the voltage falls further, however not nearly as drastically as when the initial set went off-hook (i.e. % change in line voltage is much less). This voltage is C and is typically about 7 volts. Each further extension set that goes off-hook on the same line pulls the line voltage down yet further, but by continually smaller amounts. In this description, these  
25 DC voltages (when two or more sets are off-hook) are collectively called EIU. It is further noted that all the off-hook compatible equipment are described here as off-hook extension sets or simply sets. It should also be noted that the above description deals with the voltage changes but the current in the loop exhibits changes similar to those of the voltage.  
30 In certain implementations, the current is monitored instead of voltage.

The invention detects the presence of two or more sets in use and ensures that all the sets coordinate their response to in-voiceband signals from the office switch so that various customer services can be performed.

5        Figure 3 is a functional block diagram of the invention according to one embodiment. It should be noted here that the block diagram includes only functions which are related to the invention. These functions can be built into an adjunct to be attached to an existing host set or can be made as part of a customer's premise equipment. It  
10        should also be noted that elements which perform these functions in the diagram therefore may be independent elements in an adjunct or reprogrammed host elements.

      In the Figure, the DC voltage of a telephone line 10 is monitored by a line voltage monitoring module 12. The module measures the DC  
15        voltage by comparing it with a reference voltage and uses an analog-to-digital converter (ADC) to produces digital signals to indicate no-extension-in-use (NEIU), extension-in-use (EIU), on-hook, off-hook etc.. The ADC is read once every 20ms in this embodiment and a  
      microcontroller 14 runs the parallel set detect SM (state machine) with  
20        the line voltage reading. The actual reading of the ADC is done over 16 calls of the timer interrupt. It interrupts every 0.25ms and therefore takes about 4ms to read the ADC. The state machine will be described in detail later.

      Demod module 16 includes a demodulator which demodulates  
25        FSK data in CLASS message and it also includes a CAS detector which detects the CAS tone. When the demod module receives FSK data, it asynchronously sends it to a microcontroller 14. When the set is on-hook and no extensions are in use, the demodulator is always enabled and the microcontroller 14 is ready to decode a CLASS message. The  
30        demodulator is disabled during ringing bursts and whenever an extension comes into use. When an extension is in use, the CAS tone



detector is enabled because a CAS tone is expected to indicate that SCWID data is forthcoming. After detection of a CAS tone, e.g., 150ms later, the microcontroller either enables the demodulator to decode the SCWID FSK data or instructs a line operation module 18 to generate an ACK signal, depending upon whether or not an extension is in use. In addition to generating an ACK signal, the line operation module 18 performs DC break, muting of voice path, etc. The figure also includes further modules of EEPROM 20 which stores all the necessary programmed functions and key/display combination 22.

10 According to one embodiment of the invention, by following a set of pre-programmed rules, SCIWD equipped telephone sets or adjuncts can coordinate their activities so that call waiting caller ID (off-hook caller ID) or other services can work and maintain BellCore recommendations even if there are off-hook extensions of compatible  
15 types. The set of rules ensures that there is one set which generates an ACK signal tone because the office switch may not properly detect it if there are more than one set responding with an ACK signal.

When multiple sets are off hook, each must be assigned as master, slave or back\_up\_master. When a SCWID signal (e.g. CAS) is  
20 received from the office switch, only the master will acknowledge, by generating an ACK signal. Slaves will never generate an ACK signal. The master is defined as the set that went off hook first. All sets monitor DC loop conditions. Figure 4 illustrates these DC conditions for some typical cases in which line voltage changes are put in the same  
25 time scale. If there is no other extensions off-hook when a set goes off-hook, then this set is the master. Otherwise the set is a slave. The master clears its master status when it goes on-hook. The master and slave statuses are assigned dynamically on a per-call basis.

Rules for Slaves

- i) If a set goes off hook and extension in use is active then that set is a slave. Slave status is assigned dynamically on a per call basis. Any set can be a slave set.
- 5 ii) When slaves detect a CAS, they must remove their DC terminations and mute voice paths within approximately 20 ms. They must not respond with an ACK.
- iii) They must monitor the loop AC conditions and receive and display the FSK data containing the call waiting callers identity or other  
10 information.
- iv) Upon successful reception of FSK data or a time-out, slaves will reestablish their DC terminations and voice paths.

Rules for Master

- 15 i) When a master detects a CAS, it must mute its voice path and measure the DC conditions on the loop. If there are no extensions present (except the master itself), the master will respond with an ACK. The master acknowledges the CAS and FSK data exchanges take place. This is shown by line A in Figure 4. In this case the master detects no  
20 EIU because the line voltage has not changed when CAS was detected.
- ii) All similarly equipped off-hook sets will be slaves and will have removed their DC terminations and muted their voice paths. The master detects EIU because of changes in line voltage at 30. This is illustrated by line B of Figure 4.
- 25 iii) All non-equipped off-hook or non compatible off-hook sets will not have removed their DC terminations. The master senses this condition and will not respond with an ACK.

Rules for Back Up Master (BUM)

- i) If master drops out of a call while there are two or more slaves left, a back up master (BUM) must respond with an ACK. The BUM is dynamically assigned to the last successful ACKer. A BUM can be on-  
5 or off-hook. The BUM will only ACK if there is no master. This can be determined since the master never removes its DC termination the duration of the call.
- ii) A BUM is defined as the last unit to have successfully responded with an ACK. After a successful SCWID call, all units update their  
10 BUM status. The unit which responded with an ACK becomes the BUM. All units which received SCWID data, but did not respond with an ACK, clear their BUM status. The BUM can be on- or off-hook. For this reason the BUM status is not set or reset when a set goes off- or on-hook.
- 15 iii) If an on-hook BUM detects CAS, it checks DC conditions on the loop. If there are no extensions present, the back up master will seize the line by reapplying the DC termination and responds with an ACK. If an off-hook BUM detects CAS, it checks DC conditions on the line, if there are no extensions except itself present, it will also reapply the DC  
20 termination and responds with an ACK. The off-hook BUM will then set its master flag. Line C in Figure 4 illustrates these operations of BUM and slaves. A large rise 38 indicates the removal of DC terminations by BUM and all the slaves. When the BUM reseizes the line by applying its DC termination which drops the line voltage again.
- 25 iv) All similarly equipped off-hook sets will be slaves and will have removed their DC terminations and muted their voice paths. It should be noted that in Lines A, B, and C of Figure 4, small voltage rises 32, 34, and 36 are shown before ACK to indicate difference in DC characteristics of DC termination circuit when one is connected. This is  
30 because, when muting or other functions are to be performed, it is

possible that a separate DC termination circuit may be inserted in place of the existing one.

v) If there are sets on the loop which are not equipped with SCWID capability and are presently off-hook, they will not have removed their  
5 DC terminations. In this case the back up master will not respond with an ACK.

vi) This arrangement will also arbitrate the case where the first unit off-hook is a non-compatible SCWID set, two or more slaves go off-hook and then the non-compatible SCWID set drops out of the call.  
10 Also if the first set off-hook is a non SCWID set, it will be assumed the master by all other sets even though it cannot generate an ACK tone. Figure 4 illustrates this by line D.

Other complications arise if there are non-compatible SCWID sets involved as a slave in a call. The master must detect this and must  
15 not respond with an ACK signal (to keep unmuted ACK/FSK from blasting user). This is resolved since all slaves remove their DC terminations when a CAS is detected. Since the non-compatible SCWID sets will not remove the DC termination, the master can look for EIU after CAS is detected. If EIU is true then the master will not  
20 responds with an ACK. If EIU is not true then the master will respond with an ACK

When a set goes off-hook and starts monitoring the line voltage, it is not guaranteed to remain at a steady level. As seen in Figure 5, it may in fact drift up and down by a significant amount, in other words  
25 the EIU threshold floats. This gradual change must be monitored and compensated. A significant drop in the line voltage is indicative of an extension in use. When this drop occurs, the value that triggered it is saved. The line voltage must rise above this value before the set triggers no extension in use. The microcontroller and EEPROM can be  
30 properly programmed to adjust such drift so that the threshold values would vary appropriately.

As described earlier, if there are two or more sets in use on a loop, a hook flash (line break) by any one of the sets in use is not possible because the remaining sets in use maintain the DC connection.

According to another embodiment, the invention detects the  
5 presence of two or more sets in use and enables any one of the sets to perform the hook flash. In short, extension sets in use are detected by monitoring the drops and changes in the line voltage (called EIU, extension-in-use) and when one of the sets performs the hook flash, all the sets in use coordinate their hook flashes so that the office switch is  
10 able to detect a proper hook flash. In one embodiment, the line operation circuit shown in Figure 3 includes the functionality of hook flash or link.

Figure 6 shows this operation according to one embodiment. Under a set of preset rules, one of the sets which wishes to perform a  
15 hook flash is made flash master, all other sets are made flash slaves. The flash master is the set on which a key called FLASH key (also called link key or call waiting option key) is pressed for performing a coordinated hook flash. It should be noted here that this inventive feature can be embodied as part of a SCWID equipped telephone set or  
20 can be made as a SCWID adjunct set which is to be attached to an existing host set. Therefore in the case of the adjunct set, it could become the flash master if FLASH or LINK key is pressed on the host set or if its own FLASH or LINK key is pressed.

The flash master performs a synchronizing pulse or prelink of  
25 about 140ms duration, followed by an interlink pause of about 300ms duration and then a line break of 300-1500ms. At 50, the EIU disappears for the duration of a prelink approximately 140ms, then it reappears for about 440ms at 52. If this happens, when the EIU disappears the second time at 54, all the sets in use then at 56 link too, generating a true line  
30 break. The first flash, which can be called a link subsignal or prelink, signals to the slaves sets that they should flash. The second flash the

master generates is timed to coincide with a flash generated in all the slaves. The flash slaves monitor the DC conditions on the loop. If they see a predetermined increase in loop voltage that lasts approx. 140ms followed by approx. 440ms of original loop conditions (interlink) followed by a rising edge of loop voltage, they perform their own flash which coincides with the second flash performed by the master. In this way all extensions perform a simultaneous flash and the switch will actually see a 600 ms interval of zero loop current.

This procedure also works when there is more than one EIU.

Referring to Figure 7, whenever an extension is in use, there is a remote link threshold value that is 1/16 more than the present off-hook line voltage. The figure shows two threshold values which are 1/16 above the present EIU. When the voltage rises above this value, and follows the timing characteristics set out above, all sets know that a link needs to be performed, and do one themselves on the second rise in voltage.

Following is the Parallel Set Detect (PSD) state machine (SM) which performs a variety of tasks. It is responsible for determining if there are any extensions in use (EIU) and generating trip appropriate EIU events. It also has the capability to generate hook flashes even when extensions are in use (if the extensions have the capability). It does this by synching links with the extensions in use, and by linking at the same time they generate a hook flash. This state machine is called every 20ms at interrupt time from the 4ms interrupt. This state machine contains two sets of states that do not interact with each other. Only one set of states is active at a time, depending whether the set is in an on-hook or off-hook state. The code that dispatches control to the correct state, determines if the correct states are active, and if not activates the other set. The dispatching code also maintains a counter used by the various states.

Referring to Figure 8, the on-hook PSD is extremely simple and is handle by 5 states. There is a simple threshold value (30V for a 48V battery, 15V for a 24V battery, both in the EEPROM) which the line voltage is continually compared against. If the line voltage is below this threshold, an extension is presumed to be in use. Check Phone Cord is also in this SM. When EIU, if the voltage falls extremely low, below 2 or 3 volts, EIU is switched to Check Phone Cord. The states work as follows:

State 0 becomes active whenever the set goes on-hook. It simply determines whether or not an extension is in use and passes control to either state 1 or 2 the current state. This state also sets up the current path through the adjunct for on-hook idle.

State 1 stays active until the line voltage falls below the threshold, in which case it passes control to state 3.

State 2 stays active until the line voltage rises above the threshold, in which case it passes control to state 4.

State 3 simply makes sure the line voltage stays below the threshold for a certain period of time and then generates an EIU event and passes control to state 2, otherwise it returns to state 1. The amount of time that the line voltage is debounced for is controlled by a byte in the EEPROM.

State 4 simply makes sure the line voltage stays above the threshold for a certain period of time and then generates a NEIU event and passes control to state 1, otherwise It returns to state 2. The amount of time that the line voltage is debounced for Is controlled by a byte In the EEPROM.

Referring to Figure 9, the off-hook PSD is a lot more difficult. Extensions must be detected by observing small relative drops in the line voltage. To further complicate things, remote links must be detected in this state. Remote links are basically the disappearance of EIU for a brief period of time. The off-hook PSD SM also performs

links, both simple and multiple links intended to give extensions the chance to link as well. The states work as follows:

State 5 becomes the current state whenever the set goes on-hook. It delays further PSD activity for 100ms to give the VCO time to stabilize. Using all available information, it then takes its best guess at whether or not an extension is in use, and passes control to either state 6 or 7. It also sets up the current path through the adjunct for off-hook idle.

State 6 is active when there is no extension in use. If it detects a sufficient enough voltage drop, it passes control to state 8.

State 7 is active when there are one or more extensions in use. If it detects the voltage rising above the recorded no EIU threshold, it passes control to state 9 active. If it detects a slight rise in voltage that could be a remote set doing a link (this would happen if there was more than 1 EIU), it makes state 12 active.

State 8 simply makes sure that the line voltage remains low for a period of time before generating an EIU event and then making state 7 active. If the line voltage doesn't stay low long enough, it returns control to state 6. The debounce time is in EEPROM.

State 9 simply makes sure the line voltage remains high for a period of time. If It does remain high it makes state 6 active and generates a NEIU event. If it falls low it returns to state, 7 unless it falls within a link time event window, in which control passes to state 10. The debounce time, and link window time are all in the EEPROM.

State 10 is waiting for another link after one has already been detected. It times out after a period of time (controlled in EEPROM), and jumps to the entry state 5. If a link is detected, control is passed to state 11, where a link is performed.

State 11 performs a timed link, and then jumps to the entry state 5. The duration of the link is in the EEPROM.



State 12 times the duration of slight voltage rise. This would be caused when there is more than one EIU, and one them does a link. The state times the voltage rise, and if it falls into the link window, it passes control to state 10, otherwise it jumps to the entry state 5.

- 5           State 13 becomes active when this set is to perform a link. The state determines if one or two links should be done (depending on EIU status, and whether super links are enabled). If only one link is necessary, control slips to state 11, otherwise this state performs one link and then passes control to state 14.

- 10           State 14 controls the amount of time between two links. It then passes control to state 11.

## WHAT IS CLAIMED IS:

1. In a telephone loop which contains a plurality of telephone sets at one end and a telephone switch at the other end, a method of  
5 acknowledging a customer alert signal sent by the telephone switch comprising steps of:  
    assigning one of the plurality of the telephone sets as a master and the remaining sets as slaves during a telephone call; and  
    detecting the customer alert signal, and appropriately responding  
10 to the customer alert signal depending upon the state in which one or more remaining telephone sets are.
2. The method according to claim 1, comprising further steps of:  
    assigning one of the plurality of the telephone sets as a back up  
15 master; and  
    detecting the customer alert signal at the back up master, and appropriately responding to the customer alert signal depending upon the state in which one or more remaining telephone sets are when the master has gone on-hook during said telephone call.  
20
3. The method according to claim 1 comprising a further step of muting the voice path for a predetermined period of time at all the telephone sets after the detection of the customer alert signal.
- 25 4. The method according to claim 3 wherein the step of responding comprises a step of sending an acknowledgment signal from the master to the switch.
5. The method according to claim 4 comprising a further step of  
30 receiving an FSK signal from the switch after the acknowledgment signal.

6. The method according to claim 5 comprising a further step of displaying the FSK signal at any of the telephone sets.
- 5 7. The method according to claim 1 comprising a further step of removing a DC termination circuit at all the telephone sets for a predetermined period of time after the reception of the customer alert signal.
- 10 8. The method according to claim 7 comprising a further step of reapplying the DC termination circuit at all the telephone.
9. A telephone set to be connected to a telephone loop comprising:  
a circuit for monitoring the DC condition of the telephone loop;  
15 a demod circuit for detecting a customer alert signal sent by the switch connected to the telephone loop;  
a line operation circuit for sending an acknowledgment signal in response to the customer alert signal; and  
a controller for assigning one of a plurality of telephone set as a  
20 master if more than one telephone set are connected to the telephone loop and enabling the line operation circuit if the set is assigned as master.
10. The telephone set according to claim 9 further comprising a DC  
25 termination circuit which can be inserted into and removed from the telephone loop in response to command from the controller.
11. The telephone set according to claim 10 further comprising a  
voice path muting circuit which can be inserted into and removed  
30 from the telephone loop in response to command from the controller.

12. A telephone station apparatus of a type which includes a display means for displaying calling party information in response to coded signals received from a telephone switching facility, comprising:

5 a network including a direct current path and voice band signals path;

a line status detector for detecting the state of the telephone line as being one of ON HOOK and OFF HOOK;

means responsive to an occurrence of a first predetermined signal from the telephone switching facility, and thereafter within a  
10 fixed time interval an occurrence of a second predetermined signal, for muting the voice band signals path throughout a predetermined period of time, during the OFF HOOK state;

means responsive to a signal from the line status detector for registering either of two conditions,

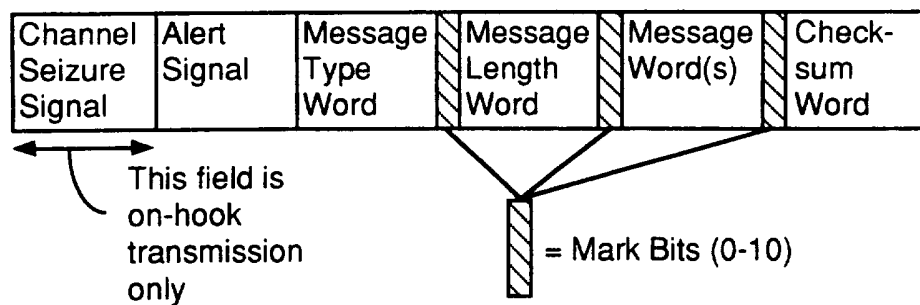
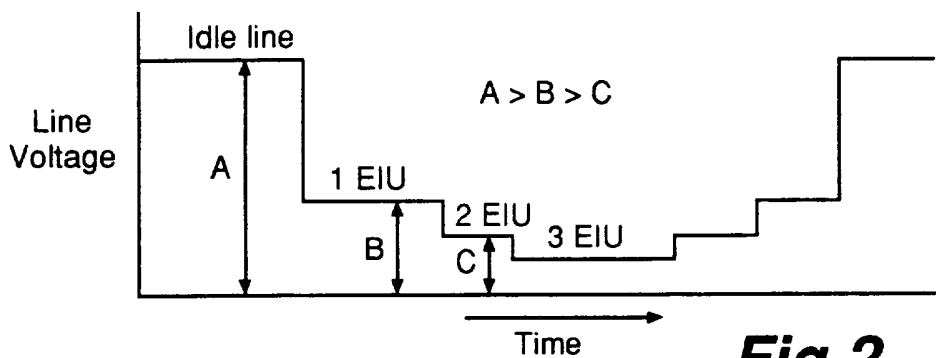
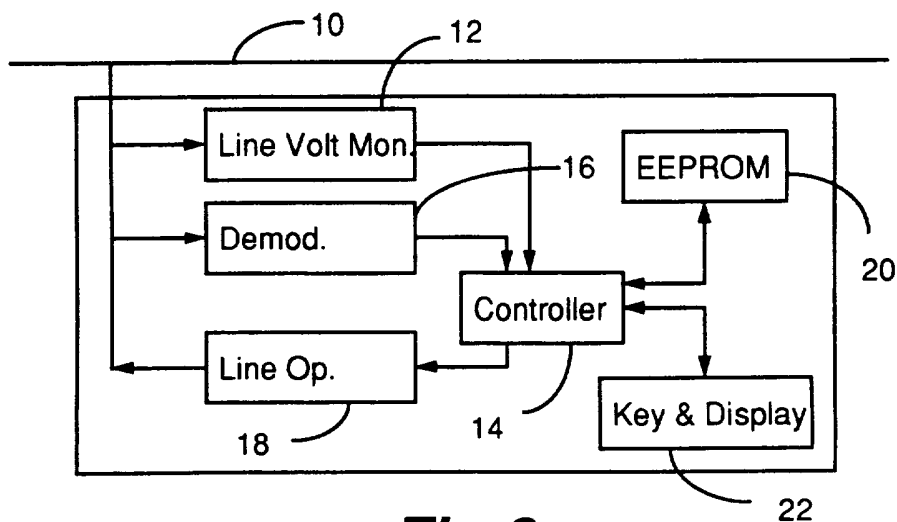
15 (a) if the telephone station apparatus was first to transit to the OFF HOOK state, and

(b) if the telephone station apparatus was subsequent to transit to the OFF HOOK state, during any one interval when at least one telephone station apparatus connected to the telephone line is OFF HOOK;

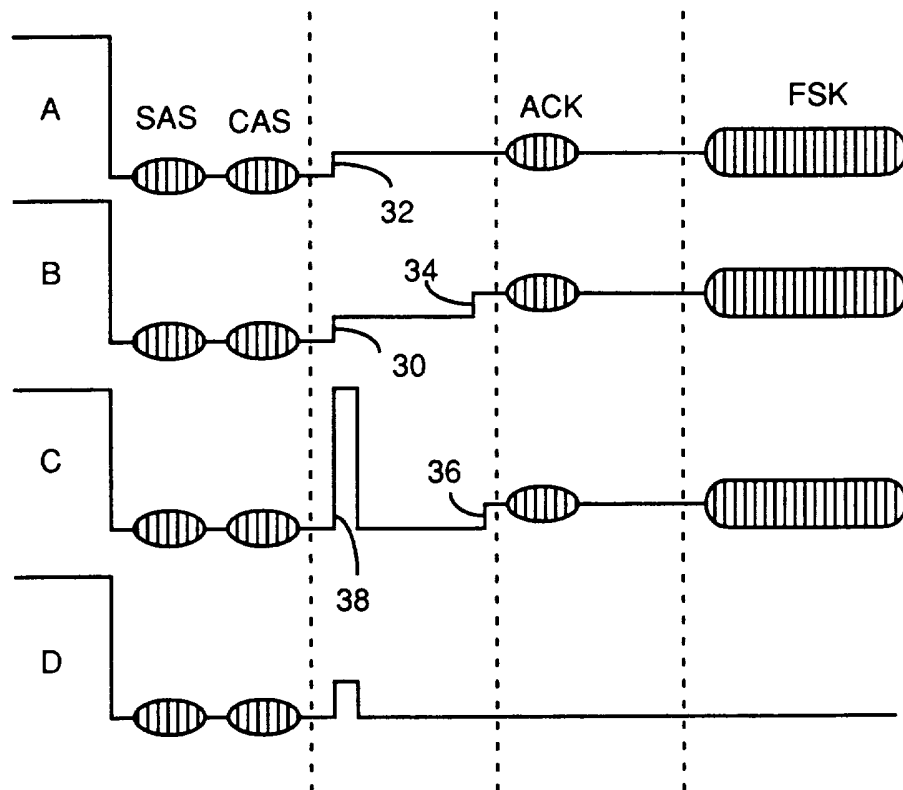
20 means for causing an acknowledgement signal to be transmitted to the telephone switching facility while the transmit and receive paths are muted, conditional upon the means for registering having registered condition a) in the telephone station apparatus;

whereby the telephone switching facility is enabled to transmit  
25 the coded signals.

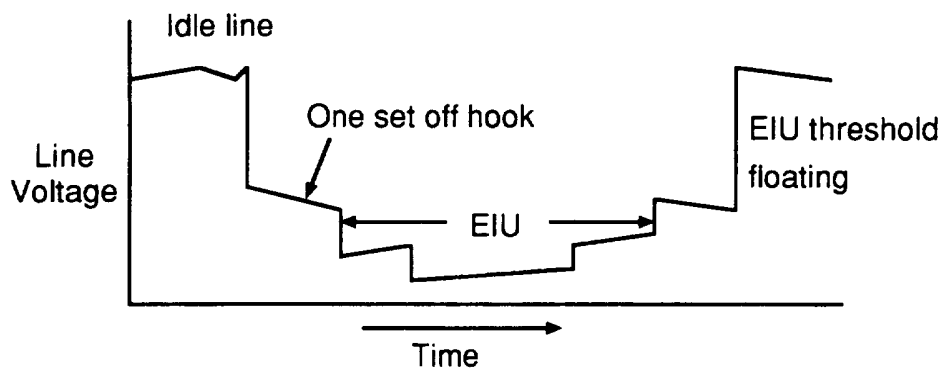
1/6

**Fig 1****Fig 2****Fig 3**

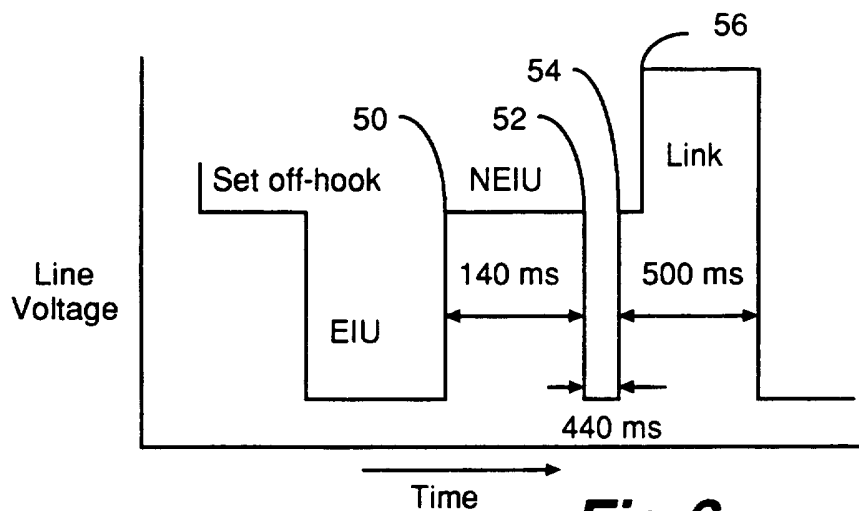
2/6

**Fig 4**

3/6

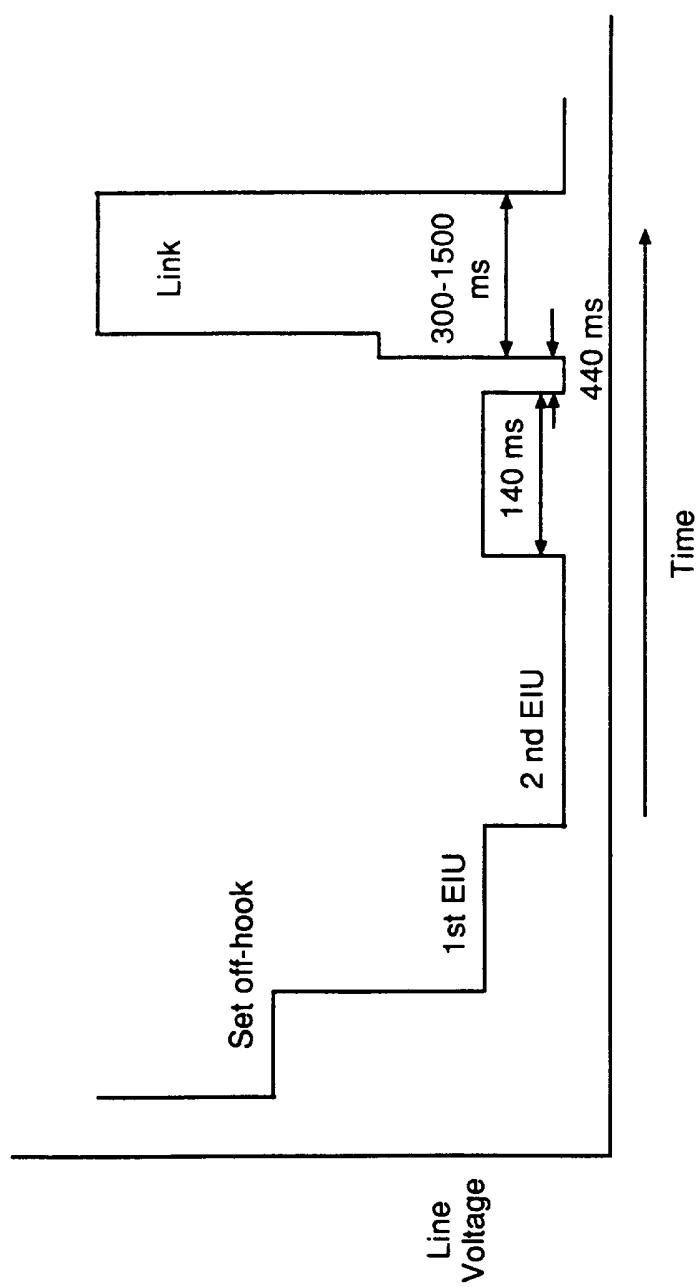


**Fig 5**



**Fig 6**

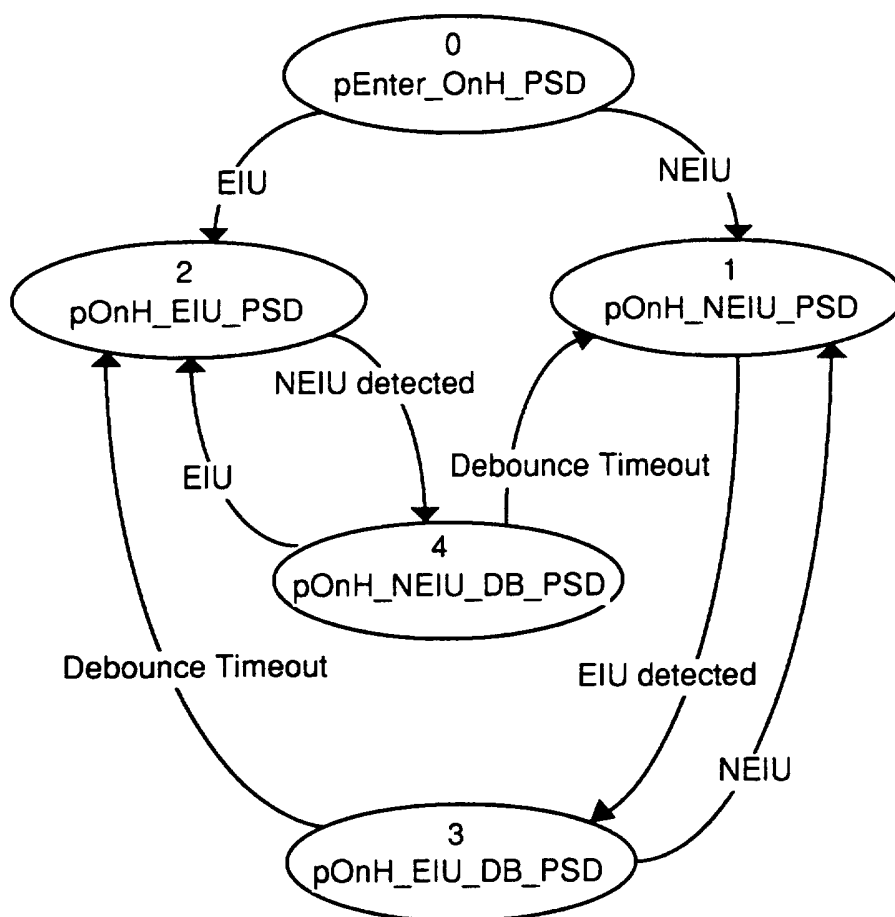
4/6



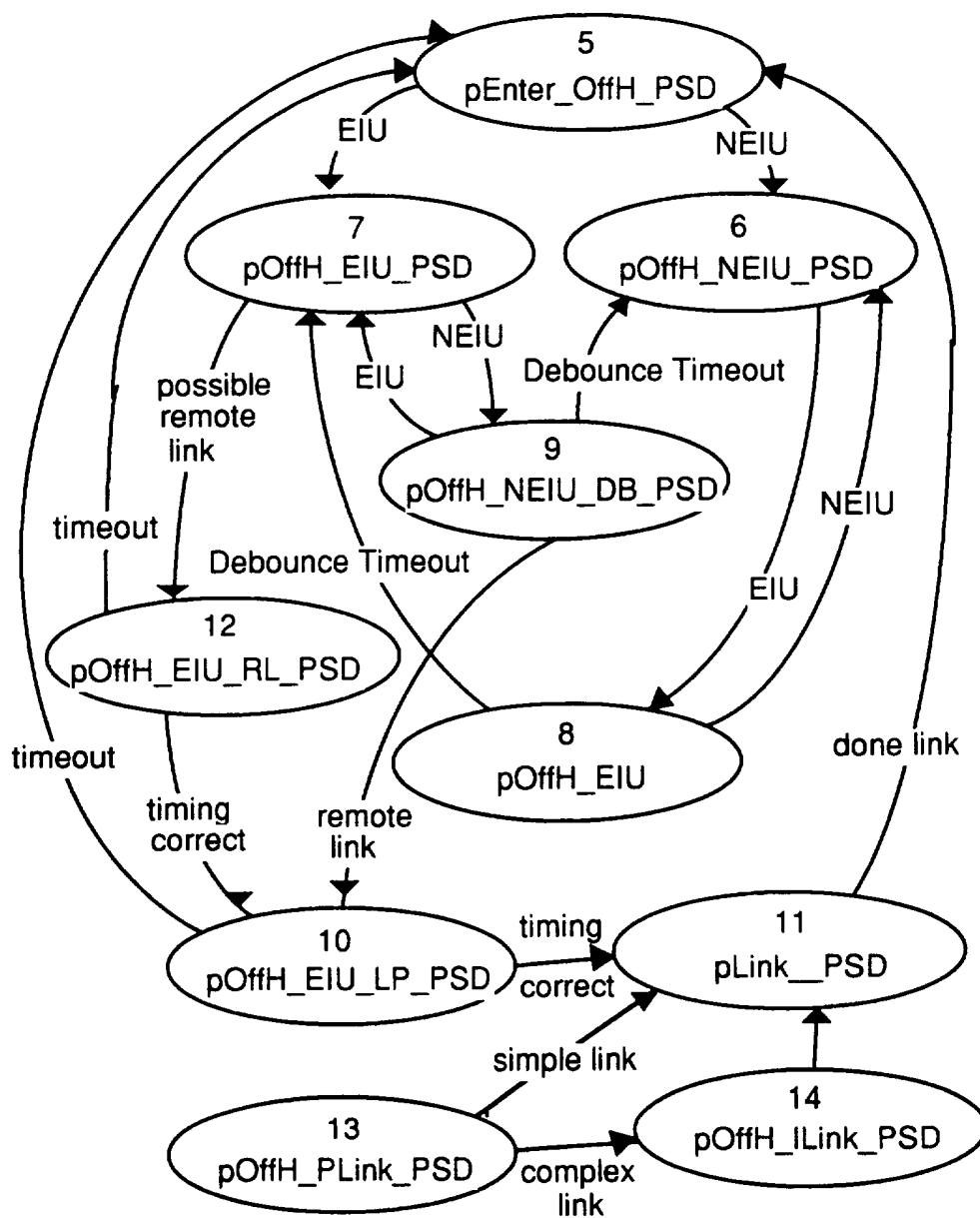
**Fig 7**



5/6

**Fig 8**

6/6

**Fig 9**

## INTERNATIONAL SEARCH REPORT

International Application No

PLT/CA 96/00620

## A. CLASSIFICATION OF SUBJECT MATTER

IPC 6 H04M9/02 H04M3/42 H04M1/57 H04M1/72

According to International Patent Classification (IPC) or to both national classification and IPC

## B. FIELDS SEARCHED

Minimum documentation searched (classification system followed by classification symbols)

IPC 6 H04M

Documentation searched other than minimum documentation to the extent that such documents are included in the fields searched

Electronic data base consulted during the international search (name of data base and, where practical, search terms used)

## C. DOCUMENTS CONSIDERED TO BE RELEVANT

Category *	Citation of document, with indication, where appropriate, of the relevant passages	Relevant to claim No.
A	US 5 263 084 A (CHAPUT GUY J ET AL) 16 November 1993 cited in the application see the whole document ---	1-12
A	IEEE COMMUNICATIONS MAGAZINE, vol. 31, no. 4, 1 April 1993, pages 70-75, XP000359826 SCHWARTZ B K: "THE ANALOG DISPLAY SERVICES INTERFACE" * Figure 4 * see page 72, column 1, line 4 - column 2, line 11 ---	1-12
A	US 5 283 825 A (DRUCKMAN GIL ET AL) 1 February 1994 * Figure 1 * see abstract ---	1-12

-/--

☒ Further documents are listed in the continuation of box C.☒ Patent family members are listed in annex.

## \* Special categories of cited documents:

- \*A\* document defining the general state of the art which is not considered to be of particular relevance
- \*E\* earlier document but published on or after the international filing date
- \*L\* document which may throw doubts on priority claim(s) or which is cited to establish the publication date of another citation or other special reason (as specified)
- \*O\* document referring to an oral disclosure, use, exhibition or other means
- \*P\* document published prior to the international filing date but later than the priority date claimed

- \*T\* later document published after the international filing date or priority date and not in conflict with the application but cited to understand the principle or theory underlying the invention
- \*X\* document of particular relevance; the claimed invention cannot be considered novel or cannot be considered to involve an inventive step when the document is taken alone
- \*Y\* document of particular relevance; the claimed invention cannot be considered to involve an inventive step when the document is combined with one or more other such documents, such combination being obvious to a person skilled in the art
- \*&\* document member of the same patent family

Date of the actual completion of the international search

7 February 1997

Date of mailing of the international search report

21.02.97

Name and mailing address of the ISA

European Patent Office, P.B. 5818 Patentlaan 2  
NL - 2280 HV Rijswijk  
Tel. (+31-70) 340-2040, Tx. 31 651 epo nl,  
Fax (+31-70) 340-3016

Authorized officer

Dhondt, E

## INTERNATIONAL SEARCH REPORT

International Application No

PCT/CA 96/00620

## C.(Continuation) DOCUMENTS CONSIDERED TO BE RELEVANT

Category *	Citation of document, with indication, where appropriate, of the relevant passages	Relevant to claim No.
P,X P,A	WO 96 25816 A (CIDCO INC) 22 August 1996  * Figure 1 * see abstract see page 2, line 34 - page 3, line 13 see page 4, line 30 - page 4, line 7 see page 9, line 13-15 see page 10, line 5-7 -----	1,9 2-8, 10-12

# INTERNATIONAL SEARCH REPORT

Information on patent family members

International Application No

PCT/CA 96/00620

Patent document cited in search report	Publication date	Patent family member(s)		Publication date
US-A-5263084	16-11-93	CA-A-	2068633	23-01-93
		GB-A,B	2258119	27-01-93
		HK-A-	181696	11-10-96
		JP-A-	5199304	06-08-93
-----				
US-A-5283825	01-02-94	AU-A-	1344292	15-09-92
		EP-A-	0659319	28-06-95
		WO-A-	9215167	03-09-92
-----				
WO-A-9625816	22-08-96	US-A-	5583924	10-12-96
		US-A-	5574777	12-11-96
-----				