



US00D837111S

(12) **United States Design Patent**
Holton et al.

(10) **Patent No.:** **US D837,111 S**
(45) **Date of Patent:** **** Jan. 1, 2019**

(54) **HAND CONTROLLER OF A WORK VEHICLE**

(71) Applicant: **CNH Industrial America LLC**, New Holland, PA (US)

(72) Inventors: **Eric R. Holton**, Burr Ridge, IL (US); **Scott William TenBrink**, Waterford, WI (US); **Franz Josef Silber**, Wels (AT); **Markus Putz**, Sankt Peter in der Au (AT); **Dwayne St. George Jackson**, Plainfield, IL (US)

(73) Assignee: **CNH Industrial America LLC**, New Holland, PA (US)

(**) Term: **15 Years**

(21) Appl. No.: **29/586,707**

(22) Filed: **Dec. 6, 2016**

(51) **LOC (11) Cl.** **12-16**

(52) **U.S. Cl.**
USPC **D12/174**

(58) **Field of Classification Search**
USPC D12/7, 114, 126, 159, 174, 177, 179, D12/180, 192, 195, 215, 223, 345, 400, D12/415, 421, 568
CPC A61M 21/00; B60L 15/20; B60R 11/0264; B64C 13/04; B64C 13/503; B64C 27/56; B64D 11/0689; B66C 13/56; G05G 1/06; G05G 1/105; G06F 3/0362; G06F 3/0482; G06F 3/04847; G09F 13/04; G09F 13/08; H03J 5/0272; H04B 1/405; H05K 11/02
See application file for complete search history.

(56) **References Cited**

U.S. PATENT DOCUMENTS

D474,137 S * 5/2003 Wyszogrod D12/192
D526,757 S * 8/2006 Bergman B66C 13/56
D14/415

D566,132 S * 4/2008 Mack D15/11
D678,283 S * 3/2013 Olson D14/412
D686,622 S * 7/2013 Rey D14/412
D695,792 S * 12/2013 Jensen D15/28
D698,358 S * 1/2014 Beams D14/412
D704,189 S * 5/2014 Rey D14/412

(Continued)

OTHER PUBLICATIONS

Hand Controller of CX8.90 conventional combine harvester, image post date Nov. 10, 2015, site visited Aug. 1, 2018, (online), <<https://www.terre-net.fr/materiel-agricole/recolte-fenaison/article/avec-490-ch-la-cx8-90-devient-la-conventionnelle-la-plus-puissante-au-monde-208-114397.html>>.*

(Continued)

Primary Examiner — Kevin K Rudzinski

Assistant Examiner — Sean D Lough

(74) *Attorney, Agent, or Firm* — Rickard K. DeMille; Rebecca L. Henkel

(57) **CLAIM**

The ornamental design for a hand controller of a work vehicle, substantially as shown and described.

DESCRIPTION

FIG. 1 is a perspective view of a hand controller of a work vehicle;
FIG. 2 is a top plan view of the hand controller;
FIG. 3 is a bottom plan view of the hand controller;
FIG. 4 is a left side elevation view of the hand controller;
FIG. 5 is a right side elevation view of the hand controller;
FIG. 6 is a front elevation view of the hand controller; and
FIG. 7 is a back elevation view of the hand controller.
The evenly spaced broken lines, where utilized illustrate portions of the hand controller of a work vehicle that form no part of the claimed design. The dash-dot-broken lines, where utilized, illustrate bounds of the claimed design and said broken lines form no part of the claimed design.

1 Claim, 5 Drawing Sheets

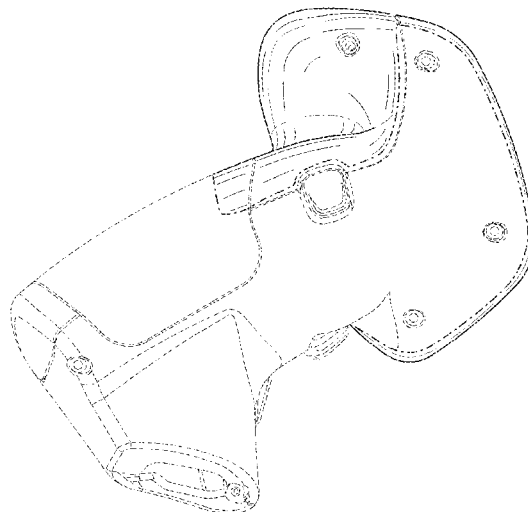
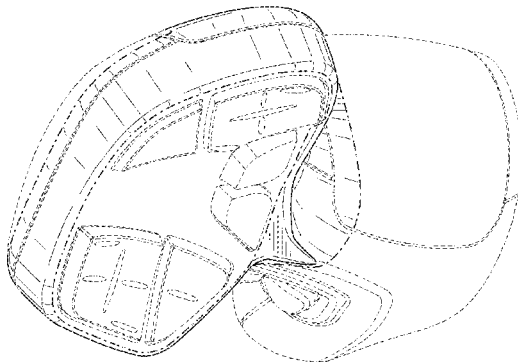

(56)

References Cited

U.S. PATENT DOCUMENTS

8,714,049 B2 * 5/2014 Ast G05G 1/04
 296/1.09
 D707,592 S * 6/2014 May D12/114
 8,807,635 B2 * 8/2014 Taylor B60N 3/06
 296/190.08
 D720,350 S * 12/2014 Haubrich D14/415
 D723,033 S * 2/2015 Hoock D14/412
 D728,634 S * 5/2015 Alpsten D15/28
 9,058,051 B2 * 6/2015 Miura G05G 1/06
 D741,863 S * 10/2015 Hoock D14/413
 D745,008 S * 12/2015 Jensen D14/415
 D745,009 S * 12/2015 Jensen D14/415
 D749,930 S * 2/2016 Sanchez D8/310
 D751,027 S * 3/2016 Kasparian D12/345
 D753,118 S * 4/2016 French D12/179
 D759,731 S * 6/2016 Roemer D15/28
 D765,079 S * 8/2016 Hoock D14/412
 D769,178 S * 10/2016 Kasparian D12/345
 D777,803 S * 1/2017 Wuisan D15/28
 D778,219 S * 2/2017 Choi D12/174
 D784,785 S * 4/2017 Sasaki D12/179
 D786,944 S * 5/2017 Okuyama D15/28
 D797,584 S * 9/2017 Venth D10/65
 D797,743 S * 9/2017 Awad D14/412
 D800,784 S * 10/2017 Collins D15/5
 D801,907 S * 11/2017 Gilman D12/215
 D801,974 S * 11/2017 Stadlbauer D14/415
 D810,083 S * 2/2018 Kirkland D14/412

D811,296 S * 2/2018 Cadalora D12/177
 D811,297 S * 2/2018 Miura D12/179
 D811,298 S * 2/2018 Miura D12/179
 D814,370 S * 4/2018 Kim D12/174
 9,963,084 B2 * 5/2018 Jacobsthal A01D 41/12
 2006/0042857 A1 * 3/2006 Catton B60N 2/767
 180/334
 2007/0144133 A1 * 6/2007 Drake A01D 34/82
 56/323
 2011/0072934 A1 * 3/2011 Ulbrich G05G 1/06
 74/558.5
 2015/0190826 A1 * 7/2015 Gang B05B 7/2464
 239/304
 2017/0355402 A1 * 12/2017 Huenemann B60N 2/04

OTHER PUBLICATIONS

Controllers of New holland t4.65 powerstar, image post date 2012, site visited Aug. 1, 2018, (online), <<http://www.affaretrattore.it/annunci/new-holland-t4-65-powerstar-364557.html>>.*
 Gear selector in the 2015 Jeep Grand Cherokee, image post date Jun. 22, 2016, site visited Aug. 1, 2018, (online), <<https://money.cnn.com/2016/06/22/autos/jeep-chrysler-shifter-recall-fix/index.html>>.*
 Gear shifters from the New York Auto Show, image post date Apr. 20, 2017, site visited Jul. 30, 2018, (online), <<https://www.theverge.com/2017/4/20/15346160/gear-shifters-bmw-volvo-honda-ford-lexus-cadillac-new-york-international-auto-show>>.*

* cited by examiner

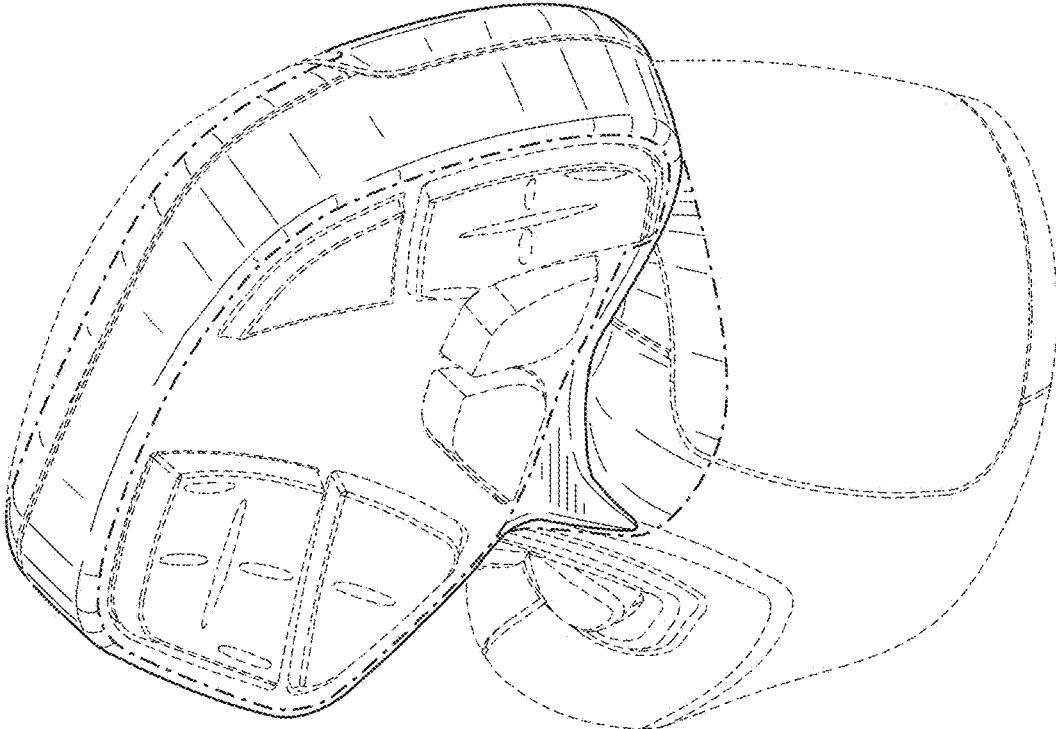

FIG. 1

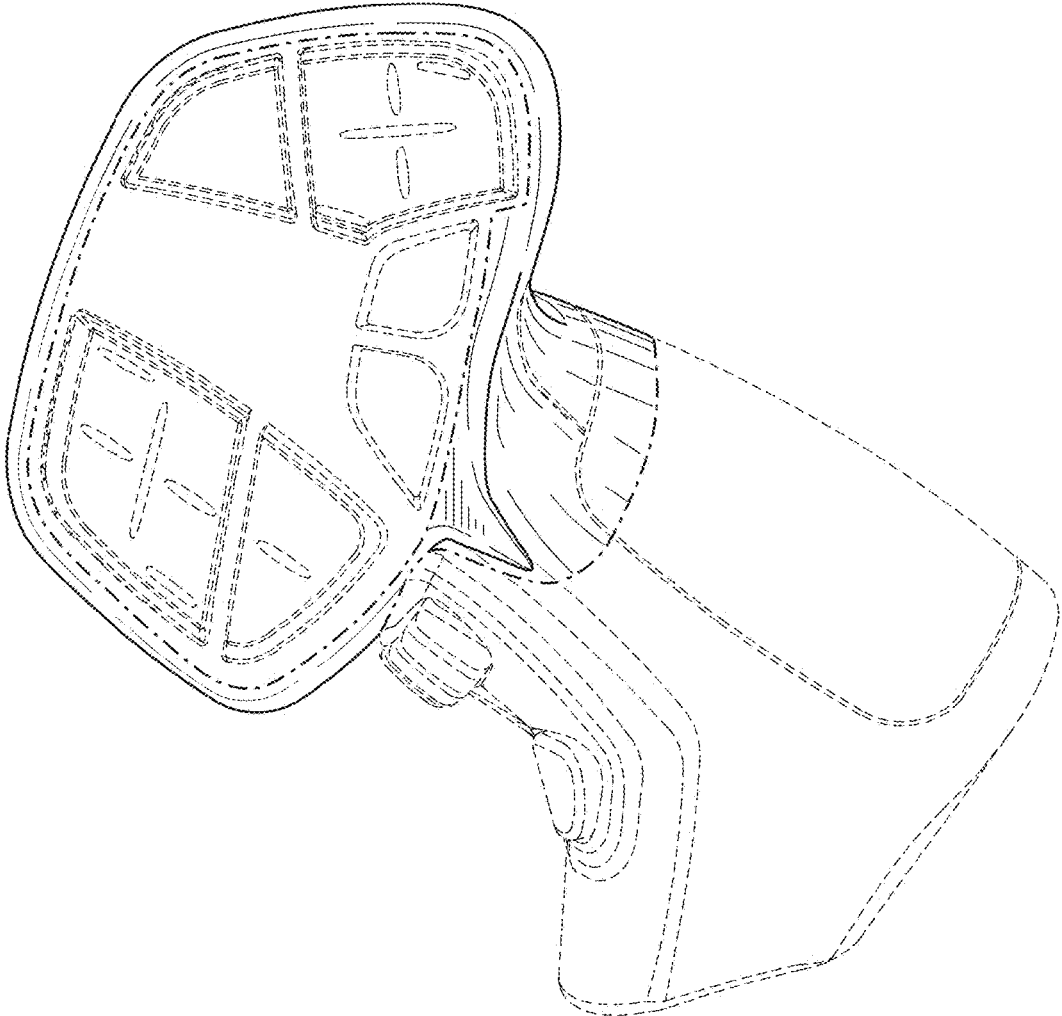

FIG. 2

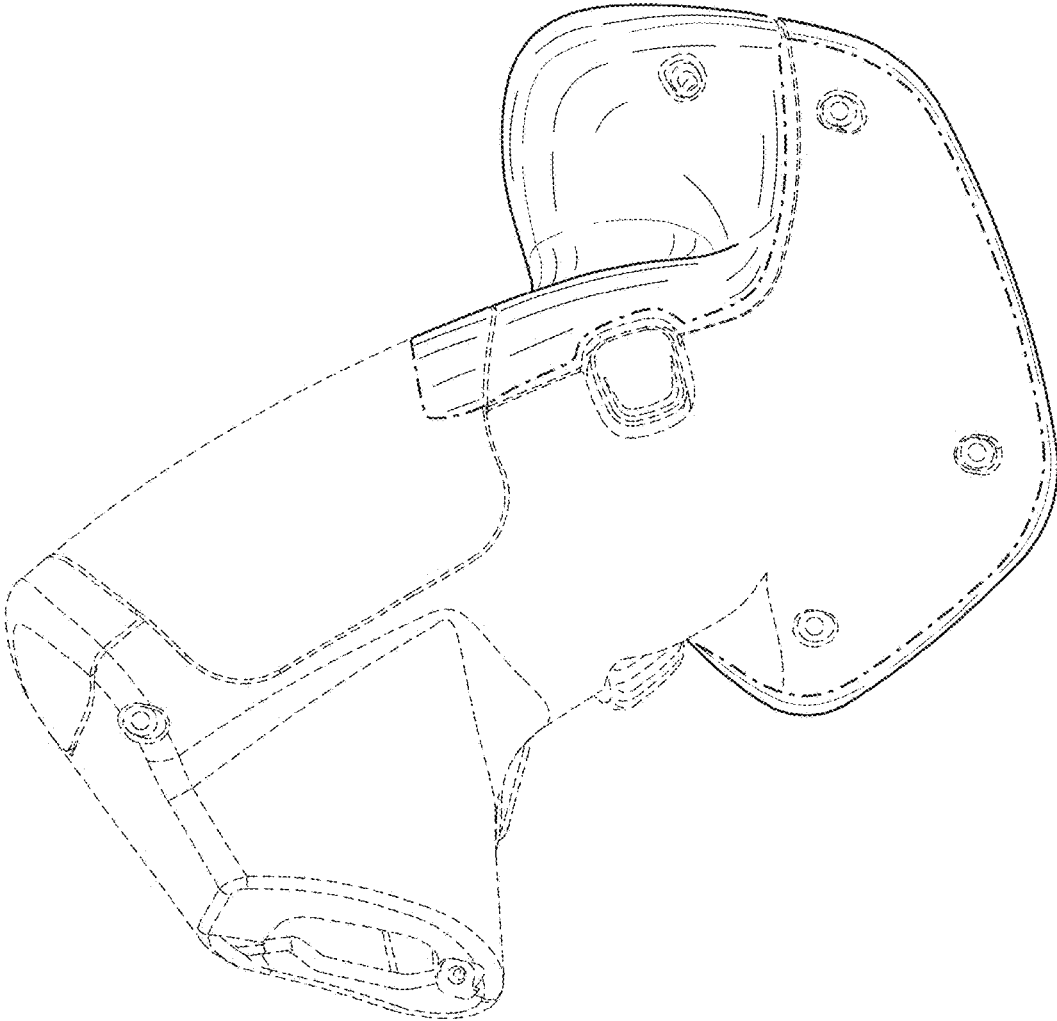

FIG. 3

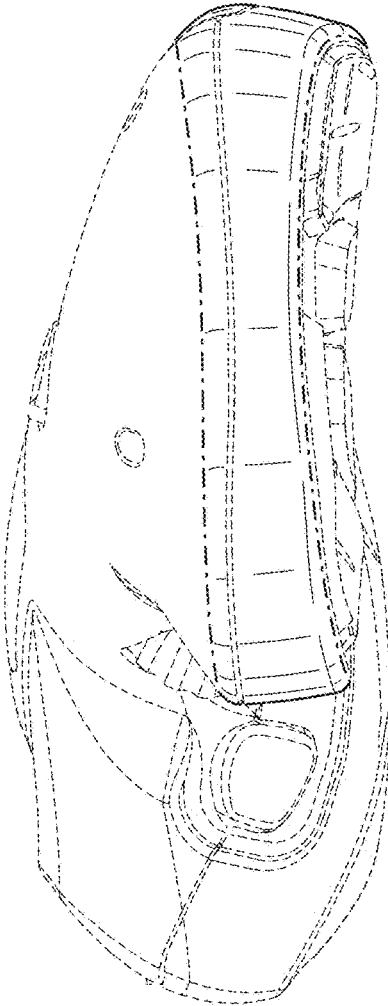

FIG. 4

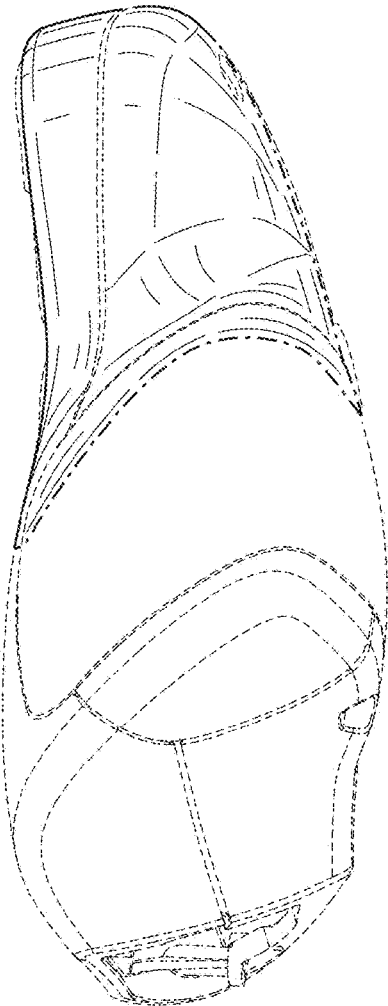

FIG. 5

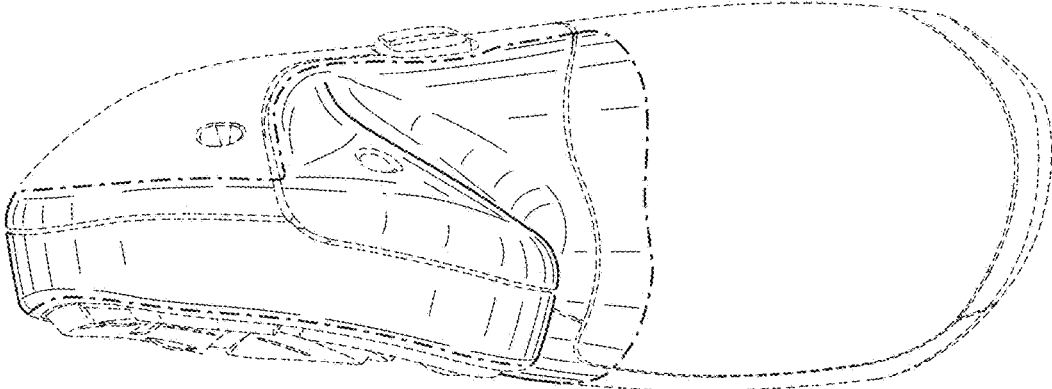

FIG. 6

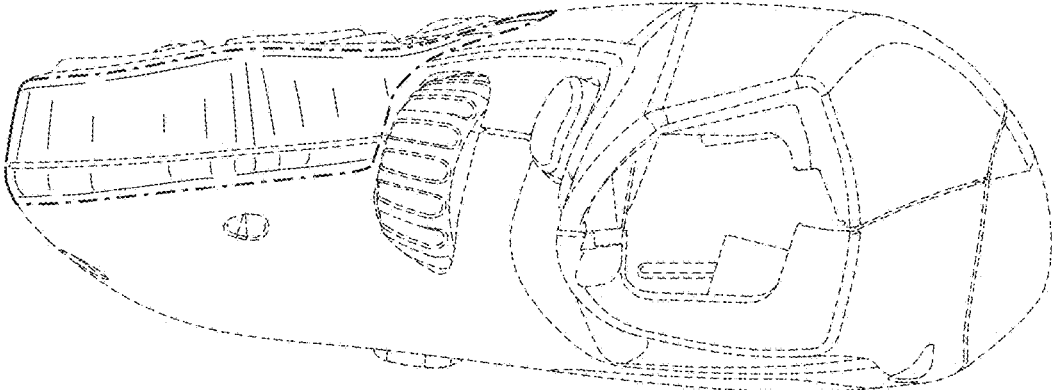

FIG. 7