

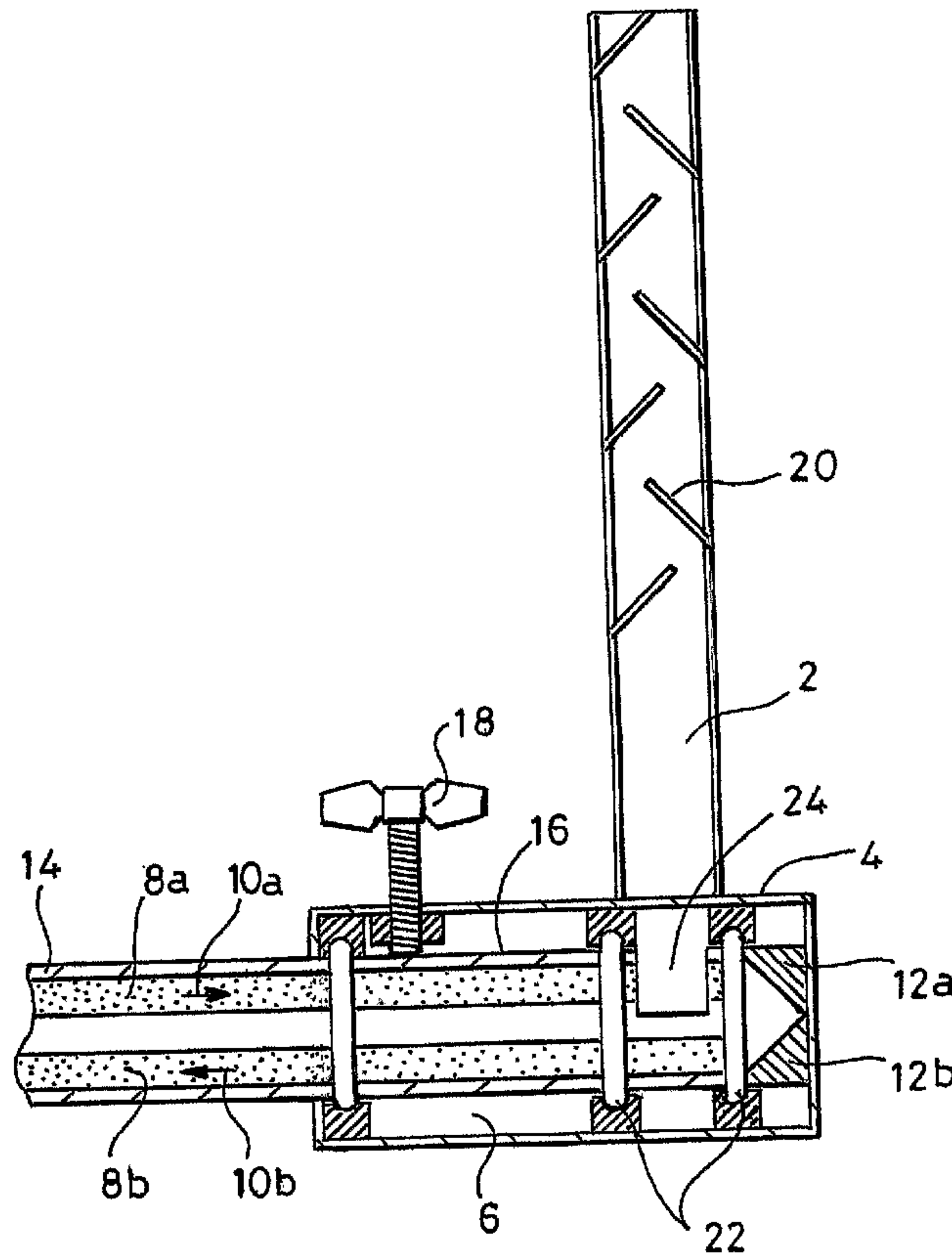

(86) Date de dépôt PCT/PCT Filing Date: 2007/02/23  
 (87) Date publication PCT/PCT Publication Date: 2007/08/30  
 (45) Date de délivrance/Issue Date: 2015/11/24  
 (85) Entrée phase nationale/National Entry: 2008/07/18  
 (86) N° demande PCT/PCT Application No.: GB 2007/000618  
 (87) N° publication PCT/PCT Publication No.: 2007/096626  
 (30) Priorité/Priority: 2006/02/23 (GB0603589.3)

(51) Cl.Int./Int.Cl. *C12M 1/34* (2006.01),  
*B01D 19/00* (2006.01), *G01N 21/53* (2006.01)  
 (72) Inventeurs/Inventors:  
KUNJI, EDMUND, GB;  
PALMER, SHANE, GB  
 (73) Propriétaire/Owner:  
CYTOPROM LIMITED, GB  
 (74) Agent: KIRBY EADES GALE BAKER

(54) Titre : DISPOSITIF ET METHODE DE SURVEILLANCE DES CULTURES  
 (54) Title: APPARATUS AND METHOD FOR MONITORING CULTURES



(57) **Abrégé/Abstract:**

Disclosed is a bubble excluder device (2) adapted for use with, and attachment to, a probe (6) for continuous measurement of the cell density of a culture in a liquid medium; the bubble excluder device comprising an inlet and an outlet to allow flow of liquid through the device and bubble exclusion means (20) to reduce or prevent ingress of bubbles from the liquid medium outside the device.

(12) INTERNATIONAL APPLICATION PUBLISHED UNDER THE PATENT COOPERATION TREATY (PCT)

(19) World Intellectual Property Organization  
International Bureau(43) International Publication Date  
30 August 2007 (30.08.2007)

PCT

(10) International Publication Number  
**WO 2007/096626 A1**

## (51) International Patent Classification:

C12M 1/34 (2006.01) G01N 21/53 (2006.01)  
B01D 19/00 (2006.01)

PALMER, Shane [GB/GB]; Dunn Human Nutrition Unit,  
MRC/ Wellcome Trust Building, Hills Road, Cambridge  
GB2 2XY (GB).

## (21) International Application Number:

PCT/GB2007/000618

(74) Agent: LIPSCOMBE, Martin, John; Nash Matthew,  
90-92 Regent Street, Cambridge CB2 1DP (GB).

## (22) International Filing Date:

23 February 2007 (23.02.2007)

(81) Designated States (unless otherwise indicated, for every  
kind of national protection available): AE, AG, AL, AM,  
AT, AU, AZ, BA, BB, BG, BR, BW, BY, BZ, CA, CH, CN,  
CO, CR, CU, CZ, DE, DK, DM, DZ, EC, EE, EG, ES, FI,  
GB, GD, GE, GH, GM, GT, HN, HR, HU, ID, IL, IN, IS,  
JP, KE, KG, KM, KN, KP, KR, KZ, LA, LC, LK, LR, LS,  
LT, LU, LV, LY, MA, MD, MG, MK, MN, MW, MX, MY,  
MZ, NA, NG, NI, NO, NZ, OM, PG, PH, PL, PT, RO, RS,  
RU, SC, SD, SE, SG, SK, SL, SM, SV, SY, TJ, TM, TN,  
TR, TT, TZ, UA, UG, US, UZ, VC, VN, ZA, ZM, ZW.

## (25) Filing Language:

English

## (26) Publication Language:

English

## (30) Priority Data:

0603589.3 23 February 2006 (23.02.2006) GB

(71) Applicant (for all designated States except US): MEDI-  
CAL RESEARCH COUNCIL [GB/GB]; 20 Park Cres-  
cent, London W1B 4AL (GB).

## (72) Inventors; and

(75) Inventors/Applicants (for US only): KUNJI, Edmund  
[NL/GB]; Dunn Human Nutrition Unit, MRC/ Wellcome  
Trust Building, Hills Road, Cambridge GB2 2XY (GB).

(84) Designated States (unless otherwise indicated, for every  
kind of regional protection available): ARIPO (BW, GH,  
GM, KE, LS, MW, MZ, NA, SD, SL, SZ, TZ, UG, ZM,  
ZW), Eurasian (AM, AZ, BY, KG, KZ, MD, RU, TJ, TM),  
European (AT, BE, BG, CH, CY, CZ, DE, DK, EE, ES, FI,

[Continued on next page]

(54) Title: APPARATUS AND METHOD FOR MONITORING CULTURES

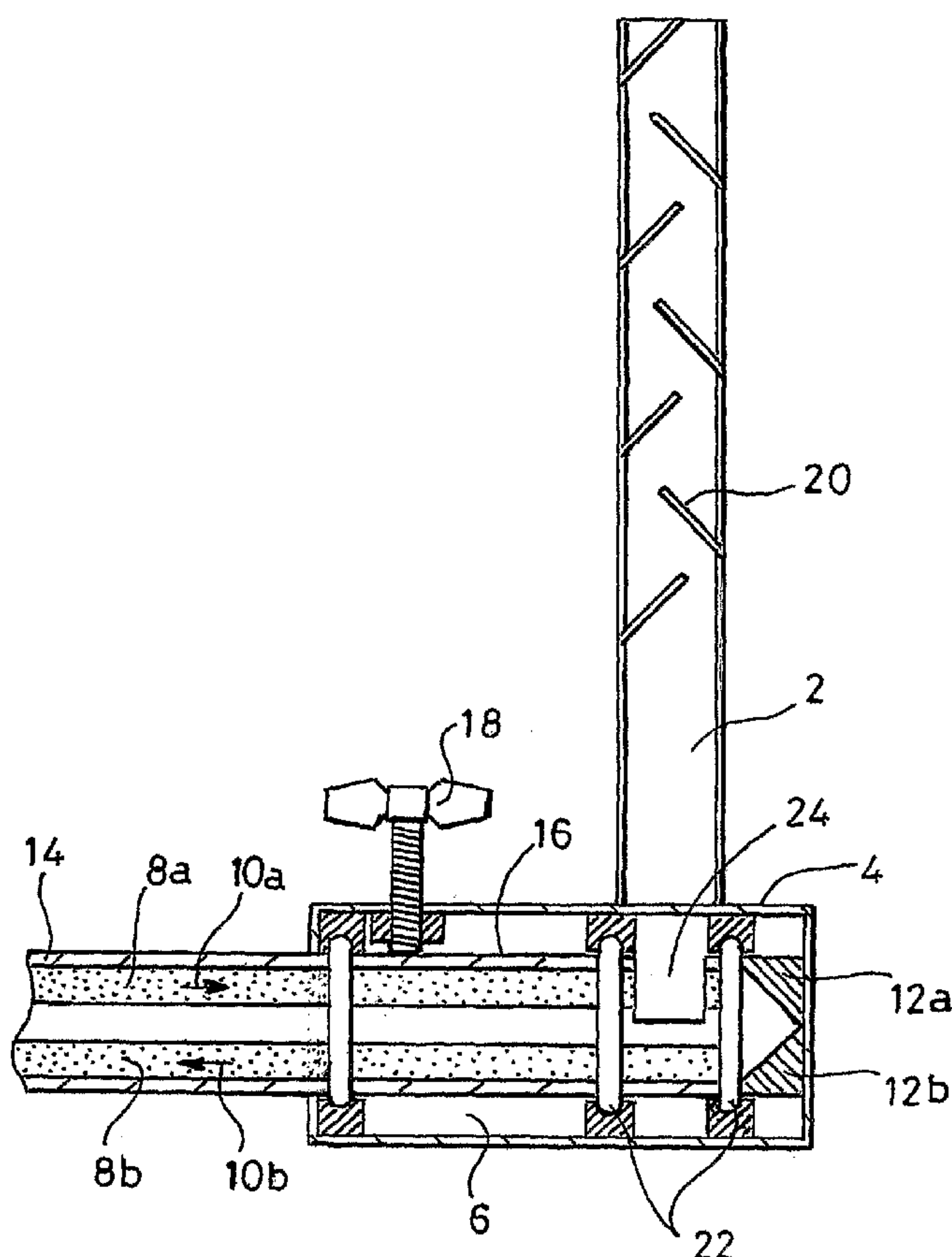

(57) Abstract: Disclosed is a bubble excluder de-  
vice (2) adapted for use with, and attachment to, a  
probe (6) for continuous measurement of the cell  
density of a culture in a liquid medium; the bubble  
excluder device comprising an inlet and an outlet to  
allow flow of liquid through the device and bubble  
exclusion means (20) to reduce or prevent ingress  
of bubbles from the liquid medium outside the de-  
vice.

WO 2007/096626 A1

**WO 2007/096626 A1**



FR, GB, GR, HU, IE, IS, IT, LT, LU, LV, MC, NL, PL, PT,  
RO, SE, SI, SK, TR), OAPI (BF, BJ, CF, CG, CI, CM, GA,  
GN, GQ, GW, ML, MR, NE, SN, TD, TG).

*For two-letter codes and other abbreviations, refer to the "Guidance Notes on Codes and Abbreviations" appearing at the beginning of each regular issue of the PCT Gazette.*

**Published:**

— *with international search report*

**Title: Apparatus and Method for Monitoring Cultures****Field of the Invention**

The present invention relates to apparatus for, and a method of, continuous monitoring of the cell density of a cell culture within an aerated fermenter.

**Background of the Invention**

The process of aerobic fermentation provides an important mechanism for the formation of certain products, such as enzymes, antibiotics, diagnostics and therapeutics. Such products are typically produced by the overexpression of a protein in cells of a microorganism, such as *E. coli* or *S. cerevisiae*.

On a laboratory scale, such substances of interest are typically produced by preparing a "starter" culture which is then used to inoculate a larger volume of culture medium. Typically, the culture medium is contained within a conical flask and is placed in an incubator at a desired temperature. The growth of cells in the culture medium is monitored by intermittent sampling of small amounts of the culture and measurements of the optical density of the culture medium with the use of an external spectrophotometer. By way of explanation, measuring the optical density at approximately 600nm detects scattering of light by microorganisms and the resulting OD reading is proportional to the cell density. The cells grow and divide and, typically, when the optical density of the culture has reached a desired value, the overexpression of a protein of interest is induced, for example, by a change in temperature or the addition of an inducer, etc.

Aerobic fermentation is routinely carried out on an industrial scale in stirred tanks. Typically, an optical probe is used to measure the optical density of the culture medium according to the Beer Lambert Law, which is defined by the following equation:

$$\text{OD} = \text{E.L.} \log_{10} (I_0/I)$$

wherein        E = Extinction coefficient;  
                  L = Path length of cell;  
                  I<sub>o</sub> = Incident light intensity;  
                  I = transmitted light intensity

In industrial-scale fermentations, vigorous agitation and aeration is normally required in order to support optimal growth of the microorganisms or cells because they need to respire. Under such conditions, as much as a fifth of the overall aerated liquid volume of the culture medium may comprise gas bubbles dispersed in the liquid. Good liquid mixing of aerated medium means that many of these gas bubbles are small enough to pass through the light path of the optical probe used to measure the cell density of the culture. The presence of gas bubbles in the culture medium may have an effect on the apparent cell density of the medium, because gas bubbles have different light-scattering properties compared to the culture medium and the cells that are suspended therein. Scattering of light by bubbles in the medium tends to cause an overestimation of the apparent optical density of the medium. In particular, at low cell densities (where the gas bubble to cell ratio is greatest), the random nature of the size and concentration of the gas bubbles at the point of measurement in the stirred tank results in 'noise', which is shown as data scatter in the cell density measurements. For certain applications, such as fluorescence tagging, this is a problem as in such cases it is necessary to detect very small changes in absorbance, at values beyond the standard level of precision. In addition, the rate of aeration and agitation may vary during fermentation, such that the effect of bubbles on the measurements made is also variable.

Although other methods may be used to monitor the growth of microorganisms during aerobic fermentation (such as measurement of carbon dioxide production rate, oxygen consumption rate or fluorescence), the preferred method involves measurement of the cell density of a culture because it is less sensitive to culture conditions, such as temperature and pH. In most cases, the measurement of the culture's optical density is carried out 'off-line' using a spectrophotometer, typically in the region of 600nm. By way of explanation, 'off-line' measurement of the optical density of a culture involves removing a sample of

medium and measuring the optical density of the sample using an external spectrophotometer. However, such 'off-line' measurement typically has the disadvantages that it may increase the time, cost, and loss of culture volume and also increases the risk of contamination of the fermenter. In addition, using conventional methods, the cell density of a culture may only be directly measured accurately for values below 0.8, preferably below 0.7 optical density (OD) units. This is due to the fact that above these values the relationship between the cell density and optical density is no longer linear. In order to measure OD values above 0.7-0.8, the samples must be diluted and the resulting measurements multiplied by a dilution factor, such that the OD value does not exceed 0.8 units and preferably does not exceed 0.7 units. However, such dilution may introduce errors in the determination of cell density and renders on-line measurements of OD impossible.

By way of explanation, the 'on-line' measurement of the optical density of a culture involves the use of an *in situ* probe immersed in a culture medium to monitor changes in the cell density of a culture during fermentation. However, such methods have the added complication that air bubbles must be removed from the culture medium prior to measurement, in order to produce an accurate and reliable determination of the optical density. Thus, such methods typically require the addition of a separate device to degas the medium and consequently do not provide a method for a continuous measurement of the optical density of the medium.

The use of an on-line probe for monitoring concentration changes in a culture is known in the art. Shiloach and Bahar (Sixth European Congress on Biotechnology, Florence, Italy, 1993) disclose the use of a sterilisable, on-line sensor (Cerex Corporation) that is capable of following changes in culture turbidity. The probe is based on light emission from a culture and provides a good correlation to off-line turbidity measurements. The probe can be interfaced to a data acquisition and control system such that it can provide direct measurements during the fermentation process. During operation of the probe, a teflon plunger with an embedded magnet moves up and down as a result of an alternating magnetic field. The plunger movement allows culture medium to flow into a sampling

chamber provided within the probe and facilitates removal of air bubbles from the culture medium. Typically, the plunger movement cycles such that it is open for one minute and closed for one minute providing a new optical density value every two minutes. Thus, although the on-line sensor overcomes the requirement associated with off-line systems wherein a sample of culture medium is removed from the fermenter in order to measure the optical density externally using a spectrophotometer, the probe disclosed by Shiloach and Bahar does not allow continuous measurement of the optical density.

Combs and Bishop (Annual Meeting of the Society for Industrial Microbiology, Toronto, Canada, 1993) disclose the use of a similar on-line probe (Cerex Corporation) to measure the optical density of a culture during fermentation. During operation of the probe, a solenoid opens, culture medium enters the sampling chamber, a valve closes to de-bubble the culture through a riser port and the optical density of the sample is measured. Thus, the operation of the probe requires the opening and closing of a valve, such that the on-line measurement of the optical density of the medium is not continuous.

### **Summary of the Invention**

In a first aspect the invention provides a bubble excluder device adapted for use with, and attachment to, a probe for continuous measurement of the cell density of a culture in a liquid medium; the bubble excluder device comprising an inlet and an outlet to allow flow of liquid through the device; and bubble exclusion means to reduce or prevent the ingress of bubbles from the liquid medium outside the device.

Conveniently the device will comprise a sleeve which fits around the probe, the inlet and outlet allowing the liquid medium to communicate with the probe and, more especially, with a sampling aperture of the probe. The inlet and the outlet may be provided with a shared or common channel in the device or, more preferably, may be discrete components at different locations on the device.

The bubble exclusion means may comprise, for example, a one-way valve or other flow restriction mechanism. Preferably the bubble exclusion means comprises a plurality of

baffles, or perforated plates, or other mechanism of forcing a serpentine flow path. The bubble exclusion means may conveniently be located in the inlet and/or the outlet of the bubble excluder device. The bubble exclusion means may act to exclude bubbles on the basis of size, or the relative buoyancy of bubbles (relative to the liquid of the culture medium), or both size and buoyancy. In one preferred embodiment, the device comprises a channel with a cross-sectional area which is smaller than the diameter of the majority of the bubbles in the liquid medium, which will therefore be excluded from the channel.

The bubble excluder device will preferably comprise a conduit, which conduit comprises bubble exclusion means. In a preferred embodiment the bubble exclusion means comprises a structural feature or features which create a serpentine flow path within the conduit. For example, a serpentine flow path within the conduit may be created by a plurality of overlapping baffles or perforated plates.

Each perforated plate may comprise a single or a few relatively large perforations, or may comprise a plurality (say five or more) of relatively small perforations. Where a large number of perforations are provided, each perforation may be fairly small, such that the majority of bubbles present in the liquid medium are unable to pass through the perforated plates (note that, in such an embodiment, there is no requirement for the flow path to be serpentine) – the large number of perforations nevertheless allows for only modest resistance to flow of liquid. Where only one or two perforations are provided in each plate these must necessarily be of relatively large size (e.g. a circular hole of 4-6mm diameter) in order not to severely restrict flow of liquid, and are preferably positioned towards alternate sides of successive plates, in order to create a serpentine flow path.

The conduit will typically constitute the inlet of the bubble excluder device, but the direction of flow of liquid through the device may vary according to localised conditions within the fermenter, such that the conduit may occasionally act as the liquid outlet, or even simultaneously as an outlet and an inlet.

In a second aspect, the present invention provides a bubble excluder device in accordance with the first aspect of the invention, in combination with a probe for continuous measurement of the cell density of a culture, the probe comprising a sampling aperture exposed to the culture within the bubble excluder device to allow the probe to measure a characteristic of the culture.

In a preferred embodiment, the bubble excluder device/probe combination of the present invention allows the on-line measurement of the cell density of a culture.

In accordance with the present invention, the term 'on-line' refers to a bubble excluder device/probe combination which is in continuous fluid communication with the culture medium. In one embodiment, the bubble excluder device/probe combination is provided *in situ*, i.e. in the fermenter. In another embodiment, the bubble excluder device/probe combination is provided outside the fermenter, but is in continuous fluid communication with the culture medium by means of, e.g. a pipe, tube or other fluid flow channel.

The term 'off-line' refers to the intermittent measurement of cell density of a culture. The provision of a conduit and an inlet means eliminates the requirement associated with the prior art wherein the culture medium must be degassed prior to measurement of the cell density. Thus, the present invention advantageously allows the continuous measurement of the cell density of a culture throughout fermentation.

Typically, the measurement of the cell density of the culture medium may be made by either taking a direct reading of the transmittance of the culture or calculating an optical density value.

In accordance with the present invention, the bubble excluder device/probe combination may be used to measure a characteristic of a culture such as resistance or electrical conductivity. Preferably, the characteristic of the culture that is measured is an optical characteristic. More preferably, the characteristic measured is the optical density of a culture, such as the optical density of a culture in the range of 500-700nm. Most

preferably, the characteristic measured is the optical density of a culture which is approximately 600nm or is the colour or fluorescence of a protein expressed by the cells that are cultivated in the fermenter. However, the measurement of optical density of a culture is not restricted to the range of 500-700nm and the bubble excluder device/probe combination of the present invention may be used to measure the optical density of a culture across the full waveband of a spectrophotometer, including measurement in the UV range.

Preferably, the probe which may be used in combination with the bubble excluder device of the present invention is an optical probe. More preferably, the probe of the present invention uses fibre optics to measure the optical density of the culture medium at one or more selected wavelengths. Typically, a tube or sleeve is placed around the optical fibres of the optical probe. Most preferably, the optical probe comprises two parallel optical fibres which form a light path and transmit light in opposite directions. In one embodiment, the light path passes through the sampling aperture and is reflected, for example, by means of two prisms provided at the end of the optical probe, such that the direction of the light path is reversed.

In one embodiment, a spectrophotometer is coupled to the optical probe, e.g. by means of optical fibres. The spectrophotometer measures the optical density of the culture medium at a desired wavelength or a range of wavelengths. The probe which may be used in combination with the bubble excluder device of the present invention allows continuous optical density measurements to be made by the spectrophotometer. Direct attachment of the spectrophotometer to the bubble excluder device/probe combination is preferred, as this avoids the requirement for external optical fibres to connect the probe to the spectrophotometer.

Preferably, a sampling aperture is provided within the light path of the optical probe. More preferably, the culture medium is continuously in fluid communication with the sampling aperture in order to allow continuous measurement of the optical density of the culture medium.

In one embodiment, the optical probe uses a 2mm light path. In a preferred embodiment, the optical probe uses a 1mm light path. Advantageously, the use of a 1mm light path facilitates exclusion of gas bubbles from the sampling aperture. The presence of gas bubbles in the culture medium may have an effect on the apparent cell density of the culture medium, because gas bubbles scatter light and displace cells. Thus, the use of a 1mm light path improves the accuracy of the cell density measurement and allows linear measurement of the growth of a culture at higher cell densities. Generally, a short light path increases the sensitivity of measurements made at higher cell densities.

Conveniently, the bubble excluder device/probe combination of the invention is made by attaching a suitable bubble excluder device to a suitable probe. The probe may be, for example, an otherwise conventional, or substantially conventional, optical probe suitable for measuring cell density, of the sort known in the prior art. Typically, the bubble excluder device/probe combination is made by sliding a sleeve of the bubble excluder device over a probe. Preferably, a channel between the outlet and the inlet of the bubble excluder device is formed such that the channel is substantially in line with the sampling aperture of the probe. More preferably, the dimensions of the bubble excluder device are such that, when connected to the probe, a fluid path is formed which is substantially linear from the inlet of the bubble excluder device, and which fluid path flows across the sampling aperture of the probe. Conveniently, the dimensions of the bubble excluder device are such that, when the probe is positioned as far as possible within the sleeve, this brings about the correct relative positioning of the bubble excluder device and probe. In one embodiment, biased engagement means provided within a channel present in the bubble excluder device are received within a correspondingly shaped and dimensioned recess within the probe when the bubble excluder device and probe are aligned in the correct position. Typically, insertion of the probe compresses a spring provided within the channel of the bubble excluder device. Upon attaining a position wherein the conduit, inlet and sampling aperture are aligned such that the fluid path is substantially linear, the biased engagement means are forced into engagement with the correspondingly shaped and dimensioned recess in the probe.

Preferably, all parts of the bubble excluder device (and preferably of any associated probe) are biocompatible and able to withstand the conditions of sterilisation in place. More preferably, the metal components of the bubble excluder device comprise stainless steel.

Preferably, a sleeve of the bubble excluder is attached to the outer surface of the body of a probe. More preferably, the bubble excluder device attaches to the probe so that *in situ* the conduit is substantially vertical, such that any gas bubbles (being less dense than the culture medium) will tend to rise up the conduit, away from the sampling aperture. Most preferably, the conduit is attached at a position above sampling aperture of the probe.

In a preferred embodiment, the bubble exclusion means in the conduit comprises a series of overlapping baffles. More preferably, the baffles are provided at an angle such that they slope in an upward direction. The provision of a series of overlapping baffles has the advantage that the upward movement of gas bubbles from the culture medium within the fermenter and through the conduit is relatively unrestricted when compared with the ingress of bubbles from the medium into the interior of the bubble excluder, thus facilitating the removal of gas bubbles from the culture medium within the device, whilst preventing the downward movement of gas bubbles from the external medium. In addition, a relatively calm environment is created within the conduit such that any gas bubbles present within the culture medium are encouraged to move in an upward direction, because gas bubbles have a lower density than culture medium, such that they will rise towards the surface of the culture medium. Thus, physical exclusion, sufficient calming of fluid flow to promote coalescence and the Bernoulli effect all promote the exclusion of gas bubbles from the interior of the bubble excluder device. The Bernoulli effect describes the situation wherein, for horizontal fluid flow, an increase in the velocity of fluid flow results in a reduction in the static pressure of the liquid. Thus, rapid movement of the external culture medium across the top of the conduit generates a suction effect, thus promoting egress of gas bubbles and also facilitating replenishment of the culture medium at the sampling aperture.

The diameter of the conduit is partly determined by typical bubble size distributions found in microbial culture vessels. Preferably, the minimum separation between the overlapping baffles is greater or equal to 4mm. More preferably, the dimensions of the conduit give a minimum baffle separation of 4.6mm. Therefore, the internal diameter of a cylindrical conduit should be at least 12mm to allow a minimum clearance of 4mm for the bubbles as they rise through the conduit.

In testing, the number of baffles required was the subject of much work. The only limit to the maximum number of baffles is the delay time to the first reading. The delay time is equivalent to the internal volume of the probe divided by the flow rate through the probe. In practice it is not usually important to measure the cell density within the first minute or so of commencing a fermentation, so delay times of this order of magnitude are generally acceptable.

Conveniently the conduit comprises 4-10 baffles, preferably 4-8 baffles, most preferably 4-6 baffles. The baffles are preferably arranged to overlap, so as to create a sinuous or serpentine fluid flow path within the conduit. Preferably the baffles are generally elliptical in shape, with a width substantially equivalent to the internal diameter of the tubing. In one preferred embodiment, the conduit is essentially cylindrical with a circular cross-section, and each of the one or more of the baffles extend across between 55 and 75% of the internal diameter of the conduit. In one preferred embodiment, the baffles are positioned at 45° to the walls of the conduit.

In accordance with the present invention, a fluid tight seal is preferably provided between the sleeve of the bubble excluder device and the outer surface of a probe. The provision of a fluid tight seal is important in regulating the flow of fluids within the bubble excluder device and prevents the entrance of gas bubbles from the external medium into the probe by unregulated means. In a preferred embodiment, the fluid tight seal is provided by means of a silicone or rubber O-ring, a jubilee clip, or by a metal weld or the like.

The outlet of the bubble excluder device may typically be provided as a non-water-tight seal or a self-contained integral feature.

As noted previously, whilst generally the flow of liquid through the bubble excluder device will be from top to bottom, the direction of flow could be reversed depending on the precise localised conditions around the device in the fermenter. Accordingly, the "outlet" may actually function as the inlet on occasion.

Preferably, in use, the outlet is provided on the underside of the bubble excluder device. More preferably, the outlet is substantially aligned vertically with the conduit. Most preferably, the outlet is substantially aligned in the vertical plane with the conduit. In one embodiment, the outlet is defined and surrounded by an angled cover, which serves to deflect the bubbles in the liquid away from the outlet. Preferably, the angle of the cover with respect to the outlet is between 30 and 60°, more preferably between 40 and 50°, and most preferably about 45°. As a result, any rising bubbles will tend to be deflected away from the opening, rather than through it.

The outlet comprises an opening and, for cleaning and draining purposes, it is desirable to provide the opening at the lowest point of the bubble excluder device. In the absence of the opening being provided at the lowest point of the bubble excluder device, fluid may become trapped in the device which may result in contamination.

To reduce or prevent the introduction of bubbles into the probe, it is desirable for the opening of the outlet to be small. However, the smaller the opening, the greater the resistance to flow through the bubble excluder device and probe combination. It is desirable to attain a reasonable rate of flow of liquid medium through the excluder device/probe combination, so that the probe is in contact with regularly changing medium, representative of the culture as a whole outside the bubble excluder device. Typically, the opening of the outlet is circular and has a radius of between 0.5 and 1.5mm, more preferably between 0.8 and 1.2mm, and most preferably about 1mm. This provides a cross-sectional area of around 0.80 – 7.07mm<sup>2</sup>, preferably around 2.01-4.43mm<sup>2</sup>, most

preferably about 3.14mm<sup>2</sup>. Other shaped openings of equivalent cross-sectional area may be provided.

In one embodiment, the outlet comprises a cylindrical tube below the sampling aperture of the probe. Desirably, the length of the tube is kept to a minimum, thus minimising resistance to flow through the bubble excluder device. Preferably, the tube has a length of between 1 and 2mm, more preferably between 1.2 and 1.8mm, and most preferably about 1.4mm, and is wider in cross-section than the opening of the outlet, so as to minimise resistance to flow.

It is desirable that liquid flow through the bubble excluder device should preferably only be via the conduit and the outlet positioned above and below the sampling aperture, respectfully. Thus, in one embodiment, a seal is provided on both sides of the sampling aperture between the probe and the sleeve of the bubble excluder, such that liquid and gas bubbles cannot enter by this route. Preferably, the fluid tight seal is provided by means of a silicone or rubber O-ring at either side of the sampling aperture. Around the sampling aperture, between the O-rings, there must be sufficient space for liquid to flow, with minimal frictional losses.

In one embodiment, a space is provided between the first baffle within the conduit and the sleeve. This has the advantage of allowing the gas bubbles entering the conduit to gain upward velocity before encountering the baffles.

Conventionally, fermenters may be produced comprising means for the inclusion of an optical probe. Normally this takes the form of a bore or aperture provided through the wall of the fermenter. However, the dimensions of the bubble excluder/probe combination of the present invention are typically too great to permit passage of the combination through such a bore or aperture. Conveniently therefore, the bubble excluder device is attached to the probe after insertion of the probe into the fermenter. Alternatively, the sleeve of the bubble excluder device may be attached to the probe prior to insertion into

the fermenter, and the conduit attached subsequently. In some embodiments, the inlet means is attached to the probe after insertion of the probe into the fermenter.

In some embodiments, the aperture or bore permitting insertion of a bubble excluder device/probe combination into the fermenter is generally horizontal, such that a conduit and/or outlet attached to a probe in a perpendicular fashion will be substantially vertical and in the optimal orientation to allow egress of gas bubbles from the bubble excluder. However, it is also known to make fermenters with an aperture or bore to accommodate a probe, wherein the aperture or bore is not horizontal but is at an oblique angle to the wall of the fermenter and, typically, sloping downward. In order for the bubble excluder device/probe combination of the present invention to be optimised for use with such a fermenter, the conduit and outlet should ideally be provided at an angle to the axis of the probe, so that when the bubble excluder device/probe combination is *in situ* in the fermenter the conduit and outlet are substantially aligned in a vertical plane. Fortunately, there are generally a limited number of standard angles which are employed in fermenters, so a corresponding limited range of probe/conduit/outlet combinations can be made which should provide a probe/conduit/outlet combination suitable for use with any fermenter. Alternatively, it should be possible to make a bubble excluder device/probe combination comprising a conduit and/or outlet which is attachable to the body of the probe in a plurality of orientations, each being at a different angle to the axis of the probe, such that the conduit and outlet can be placed in a substantially vertical orientation regardless of the position of the probe.

Typically, the bubble excluder device/probe combination of the present invention may be used to monitor the growth of mammalian, yeast, fungal, bacterial or insect cells.

In yet another aspect, the invention provides a fermenter vessel comprising a bubble excluder device/probe combination in accordance with the second aspect of the invention defined above. Desirably, the fermenter of the present invention comprises a stirred tank. Preferably, the speed at which the medium within the fermenter is stirred may be adjusted in a manner dependent on the type of cells that are grown. Typically, the stirrer speed is

set at between 500 and 800rpm during growth of yeast cells; 100 to 500rpm during growth of bacterial cells; and less than 100rpm during growth of mammalian cells. Higher speeds are required during growth of yeast cells in order to maintain oxygen saturation. In contrast, much lower speeds are used during growth of mammalian cells, as these cells are very sensitive to shear forces.

Advantageously, the present invention is accurate over a range of 0.1 to 20 optical density (OD) units, depending on the size of the light path in the probe.

Advantageously, the present invention provides a bubble excluder device/probe combination for continuous, on-line measurement of the cell density of a culture. This avoids the requirement associated with the prior art wherein aliquots of medium must be removed during growth of the culture in order to test the samples off-line or wherein the sample must be degassed intermittently such that measurement of the optical density is not continuous. Advantageously, the conduit and inlet means continuously excludes gas bubbles from the probe which would otherwise interfere with the accuracy of the optical density measurements. Thus, the bubble excluder device/probe combination of the present invention provides a reliable and accurate measurement of the growth of a culture of cells.

Conveniently, that portion of the bubble excluder device/probe combination of the present invention within the fermenter (subjected to agitation and exposure to high concentrations of micro-organisms) does not comprise moving parts and/or electronic components. This has the advantage that the bubble excluder device/probe combination of the present invention is more robust when compared with other probes known in the art.

In a fourth aspect, the present invention provides a method of monitoring the cell density of a culture during aerobic fermentation, using a bubble excluder device/probe combination in accordance with the second aspect of the invention.

In a fifth aspect, the present invention provides a method of excluding bubbles from a probe, the method comprising the step of attaching a bubble excluder device in operable

relationship with a probe in the form of a bubble excluder device/probe combination and using said combination within a liquid medium containing bubbles.

In a sixth aspect, the present invention provides a method of making a bubble excluder device in accordance with the first aspect or a bubble excluder device/probe combination in accordance with the second aspect, the method of making a bubble excluder device comprising the step of coupling a suitable conduit and a suitable outlet to a sleeve, and the method of making a bubble excluder/probe combination comprising the step of coupling a suitable conduit and a suitable outlet in operable relationship to a suitable cell density measuring probe.

For the avoidance of doubt, it is hereby expressly stated that any feature of the invention described herein as “preferable”, “convenient”, “desirable”, “advantageous” or the like may be used in the invention in isolation or in any combination with any other feature or features so described, unless the context dictates otherwise.

#### **Brief Description of the Drawings**

The present invention will now be described by way of example and with reference to the accompanying drawings, in which:

Figures 1 and 2 are a schematic representation of some of the components of the bubble excluder device/probe combination for continuous measurement of a culture in accordance with the present invention;

Figures 3a and 3b are illustrations of other embodiments of bubble exclusion means that may be present in the bubble excluder device of the invention;

Figure 4 is a graph showing the growth of *S. cerevisiae* cells during a fermentation experiment, the growth being continuously monitored by measurement of OD (660nm) using an optical probe in accordance with the first aspect of the invention; and

Figures 5 and 6 are graphs of OD (600nm) against time (hours) for two strains of *S. cerevisiae* during a fermentation experiment.

### Example 1

Figures 1 and 2 illustrate schematically some of the components of the bubble excluder device/probe combination, in accordance with the preferred embodiment of the invention. In particular, Figure 1 shows an inlet conduit (2) attached to the outer surface (4) of an optical probe (6). The optical probe (6) comprises two parallel light paths (8a and 8b) which transmit light in opposite directions, as denoted by the arrows (10a and 10b). Two prisms (12a and 12b) are provided at one end of the optical probe (6) and reflect the light such that the direction of the light path (8a) is reversed. A tube or sleeve (14) is provided around the optical fibres (8a and 8b), and the optical probe (6) and prisms (12a and 12b) are secured within a casing (16) which is held in place by a clamp (18). The conduit (2) comprises a plurality of baffles (20) which are positioned at an angle so as to slope in an upward direction. The conduit (2) is attached to the optical probe (6) by means of a fluid tight seal, provided by two rubber O-rings (22), and is positioned in a substantially vertical orientation, generally perpendicular to the axis of the probe.

Figure 2 shows an outlet (19) attached to the lower surface of the outer region of the optical probe (6). A channel (21) is provided within the outlet (19) and extends from the outer surface of the probe to the bottom of the outlet (19). An opening (23) is provided at the bottom of the outlet (19).

In use, the bubble excluder device/probe combination is positioned within a fermenter, and culture medium is free to enter the sampling aperture (24 in Figure 1) of the probe via the inlet of the bubble excluder device. The sampling aperture (24) is positioned such that the light path passes through the sample of culture medium. The optical probe (6) is coupled to a spectrophotometer (not shown) which measures the optical density of the culture medium, thus providing a measurement of the concentration of cells within the culture medium. The optical density of the culture medium is measured over a period of time, thus allowing the continuous on-line, measurement of the cell density of a culture.

The inlet conduit (2) is positioned above the sampling aperture (24 in Figure 1) to allow any gas bubbles in the vicinity of the light path of the optical probe (6) to escape, due to their natural tendency to rise, being less dense than the surrounding medium. The series of baffles (20) provides a pathway for the upward movement of gas bubbles, whilst restricting the undesirable introduction of gas from the culture medium into the sampling aperture. The statistical chance that gas bubbles will enter the sampling aperture decreases with a corresponding increase in the number of baffles present within the conduit (2). In addition, due to the overlapping length of the baffles, there is no straight pathway for the gas bubbles to enter the system. Agitation of the culture medium generates a suction effect across the top of the conduit (2), which promotes replenishment of the culture medium at the sampling aperture (24). Thus, the hydrodynamics of the system are sufficient to replenish the sampling aperture in real time (without significant lag).

Therefore, the conduit and outlet of the bubble excluder serve to prevent or reduce the interaction of bubbles with the probe, thus allowing accurate measurement of the optical density during growth of cells within an aerated fermenter.

### **Example 3**

Other embodiments of bubble exclusion means are illustrated in Figures 3a and 3b.

In Figure 3a, a cylindrical inlet conduit (2) is provided with a plurality of perforated metal plates (30) arranged horizontally within the conduit. Each plate (30) is circular, and comprises a single, relatively large perforation (32). The perforations (32) are also circular and of 4-6mm diameter. The perforations (32) are disposed towards alternate sides of the successive plates (30), thereby establishing a serpentine flow path within the conduit.

The arrangement illustrated in Figure 3b is essentially similar, except in this embodiment the plates (30) are disposed at an angle. The plates (30) are thus necessarily elliptical in shape. The sloping arrangement of the plates (30) is to be preferred to the horizontal

arrangement illustrated in Figure 3a, since the slope should encourage the upward movement of any buoyant gas bubbles trapped against the underside of the plates (30).

#### Example 4

The growth characteristics of *Saccharomyces cerevisiae* strain WB12 transformed with either plasmid pYES3-Paac2-N6His-aac3 or plasmid pYES3-Paac2-N9His-aac3 were determined in two separate fermentation experiments. In both cases, the same protein was expressed, i.e. a mitochondrial ADP/ATP carrier, but having a different length of histidine tag, comprising either six or nine histidine residues respectively. The precise nature of the strains is of no importance to the invention: the purpose of the example is to illustrate typical results, and the high accuracy, that can be obtained using a bubble excluder device/probe combination in accordance with the invention.

The *S. cerevisiae* cells were grown in media containing the following ingredients and under conditions specified below.

Media: 2g/l bacterial peptone, 1g/l yeast extract, 0.2g/l adenine, 3g/l glycerol, 20ml/l ethanol (added after sterilisation), and 2-3 ml antifoam A emulsion, all made up to 1 litre with distilled water.

Fermentation conditions: 30°C, pH5.0, dO<sub>2</sub> 80%, agitation 100-800rpm, and air flowrate 0-15l/min (0-0.5vvm).

The agitation and air flow rate were varied using a control loop to maintain dO<sub>2</sub> at approximately 80%. In order to control the pH of the medium during fermentation, aliquots of solutions of 5M sodium hydroxide and 10% phosphoric acid were added as necessary.

The fermenter used was a 40l Applikon ADI 1075 (having a working volume of 30l) with an ADI 1030 Bio Controller.

The fibre-optic Modular Spectrometer used was a Zeiss\* MCS500, using Zeiss ASPECT plus software v.1.62, connected to a computer via a PCI interface card. The probe used was a Hellma\* 661.760-UV Immersion Probe (having a 1mm optical light path at 660nm), fitted with a bubble escape conduit essentially as illustrated in Figure 1, so as to conform with the present invention.

Figure 4 shows the growth curves of *S. cerevisiae* WB12 transformed with either plasmid. From the results, it can be seen that the addition of three histidine residues causes a difference in the doubling time,  $\Delta t_2$ , value observed for the cells. In particular, the cells transformed with pYES3-Paac2-N6His-aac3 had a  $\Delta t_2$  value of 3.53 hours, whereas the cells transformed with pYES3-Paac2-N9His-aac3 had a  $\Delta t_2$  value of 3.98 hours. This demonstrates the accuracy of the probe of the present invention when assessing the growth of cells in response to the expression of a protein. During fermentation, measurements were taken continuously. However, the values obtained are displayed on the graph at 1 minute intervals.

Figures 5 and 6 are graphs of Optical Density (at 600nm) against time (in hours), and show the growth curves of *S. cerevisiae* strain W303 and *S. cerevisiae* strain YHM1 respectively, obtained under similar conditions. Readings were taken using an optical probe fitted with (dark plot) or without (light plot) a bubble excluder device in accordance with the invention. It is readily apparent that use of the bubble excluder device allows far more accurate and reproducible readings of OD, especially within the first 24 hours or so of fermentation.

\* Trademark

**CLAIMS:**

1. A bubble excluder device for use with, and attachment to, a probe for continuous measurement of the cell density of a culture in a liquid medium in an aerated fermenter, the bubble excluder device comprising an inlet and an outlet to allow flow of liquid through the device, the inlet having a conduit which, in use, is vertical, the conduit comprising bubble exclusion means creating a serpentine flowpath within the conduit, the bubble exclusion means serving to reduce or prevent ingress of bubbles from the liquid medium outside the device.
2. The bubble excluder device of claim 1, in combination with a probe for continuous measurement of the cell density of a culture, the probe comprising a sampling aperture exposed to the culture within the sleeve of the bubble excluder device to allow the probe to measure a characteristic of the culture.
3. The bubble excluder device and probe combination of claim 2, wherein the probe is an optical probe.
4. The bubble excluder device and probe combination of claim 2 or 3, wherein the probe comprises one or more optical fibres.
5. The bubble excluder device and probe combination of any one of claims 2 to 4, wherein the probe measures the optical density of a culture medium.
6. The bubble excluder device and probe combination of any one of claims 2 to 5, wherein the probe comprises a light path constituted at least in part by two optical fibres which transmit light in opposite directions.

7. The bubble excluder device and probe combination of claim 6, wherein the light path passes through the sampling aperture and light travelling along the light path is reflected through 180° by means of two prisms provided at an end region of the probe, such that the direction of the light path is reversed.
8. The bubble excluder device and probe combination of any one of claims 2 to 7, further comprising a spectrophotometer.
9. The bubble excluder device and probe combination of claim 8, wherein the spectrophotometer is an integral component of the probe.
10. The bubble excluder device and probe combination of claim 8, wherein the spectrophotometer is optically linked to the rest of the probe by means of one or more optical fibres.
11. The bubble excluder device and probe combination of any one of claims 2 to 10, wherein the probe measures the optical density of the culture medium at a desired wavelength.
12. The bubble excluder device and probe combination of any one of claims 2 to 11, wherein the culture medium is continuously in fluid communication with the sampling aperture in order to allow continuous measurement of the optical density of the culture medium.
13. The bubble excluder device and probe combination of any one of claims 2 to 12, wherein the sampling aperture creates a 2mm path length for optical density measurements.

14. The bubble excluder device and probe combination of any one of claims 2 to 12, wherein the sampling aperture creates a 1mm path length for optical density measurements.

15. The bubble excluder device of claim 1 or the bubble excluder device and probe combination of any one of claims 2 to 14, wherein the bubble exclusion means comprises at least one of a plurality of baffles, a plurality of perforated plates and a channel with a cross-section smaller than the diameter of the majority of bubbles present in the liquid medium.

16. The bubble excluder device of claim 1 or the bubble excluder device and probe combination of any one of claims 2 to 15, wherein the bubble exclusion means comprises baffles provided at an angle to the axis of the conduit such that they slope in an upward direction.

17. The bubble excluder device of claim 1 or the bubble excluder device and probe combination of claim 16, wherein the conduit comprises 4 to 10 baffles.

18. The bubble excluder device or the bubble excluder device and probe combination of claim 16 or 17, wherein the conduit comprises 4 to 8 baffles.

19. The bubble excluder device or the bubble excluder device and probe combination of claim 16 or 17, wherein the conduit comprises 4 to 6 baffles.

20. The bubble excluder device or the bubble excluder device and probe of any one of claims 16 to 19, wherein at least some of the baffles are arranged to overlap to create a sinuous or serpentine fluid flow path between the baffles within the conduit.

21. The bubble excluder device of claim 1 or the bubble excluder device and probe of any one of claims 16 to 20, wherein the conduit is cylindrical and one or more of the baffles extend across between 55% and 75% of the internal diameter of the conduit.
22. The bubble excluder device and probe combination of any one of claims 2 to 21, wherein at least one fluid tight seal is provided between the bubble excluder device and the outer surface of the body of a probe.
23. The bubble excluder device and probe combination of claim 22, wherein a fluid-tight seal is provided at each side of the sampling aperture.
24. The bubble excluder device and probe combination of any one of claims 2 to 23, wherein a space is provided within a conduit between a first baffle and the sampling aperture.
25. The bubble excluder device of claim 1 or the bubble excluder device and probe combination of any one of claims 2 to 24, wherein the outlet is provided as a non-water-tight seal.
26. The bubble excluder device of claim 1 or the bubble excluder device and probe combination of any one of claims 2 to 24, wherein the outlet is provided as a self-contained integral feature.
27. The bubble excluder device of claim 1 or the bubble excluder device and probe combination of any one of claims 2 to 24, wherein the outlet is provided as a structure on the bubble excluder device.

28. The bubble excluder device of claim 1 or the bubble excluder device and probe combination of any one of claims 2 to 27, wherein the outlet is provided on the underside of the bubble excluder device.

29. The bubble excluder device of claim 1 or the bubble excluder device and probe combination of any one of claims 2 to 28, wherein the outlet is vertically aligned with the conduit or inlet.

30. The bubble excluder device of claim 1 or the bubble excluder device and probe combination of any one of claims 2 to 29, wherein the outlet is aligned in the vertical plane with the conduit.

31. The bubble excluder device of claim 1 or the bubble excluder device and probe combination of any one of claims 2 to 30, wherein the outlet is partly defined and surrounded by an angled cover, which serves to deflect the bubbles in the liquid away from the outlet.

32. The bubble excluder device or the bubble excluder device and probe combination of claim 31, wherein the angle of the cover with respect to the outlet is between 30° and 60°.

33. The bubble excluder device or the bubble excluder device and probe combination of claim 32, wherein the angle of the cover with respect to the outlet is between 40° and 50°.

34. The bubble excluder device or the bubble excluder device and probe combination of claim 32, wherein the angle of the cover with respect to the outlet is about 45°.

35. The bubble excluder device of claim 1 or the bubble excluder device and probe combination of any one of claims 2 to 34 further comprising an opening provided at the lowest point of the bubble excluder device.
36. The bubble excluder device or the bubble excluder device and probe combination of claim 35, wherein the opening is circular and has a radius of between 0.5 and 1.5mm.
37. The bubble excluder device or the bubble excluder device and probe combination of claim 36, wherein the opening is circular and has a radius of between 0.8 and 1.2mm.
38. The bubble excluder device or the bubble excluder device and probe combination of claim 36, wherein the opening is circular and has a radius of about 1mm.
39. The bubble excluder device and probe combination of any one of claims 26 to 38, wherein the outlet comprises a cylindrical tube below the sampling aperture of the probe.
40. The bubble excluder device and probe combination of claim 39, wherein the cylindrical tube has a length of between 1 and 2mm.
41. The bubble excluder device and probe combination of claim 40, wherein the cylindrical tube has a length of between 1.2 and 1.8mm.
42. The bubble excluder device and probe combination of claim 40, wherein the cylindrical tube has a length of about 1.4mm.
43. The bubble excluder device and probe combination of any one of claims 2 to 42, wherein a fluid-tight seal is provided on each side of the sampling aperture.

44. The bubble excluder device and probe combination of claim 43, wherein the fluid tight seal is provided by means of a silicone or rubber O-ring on each side of the sampling aperture.

45. A fermenter comprising a bubble excluder device of claim 1 or a bubble excluder device and probe combination of any one of claims 2 to 44.

46. The fermenter of claim 45, wherein the bubble excluder device or bubble excluder device and probe combination is within the volume defined by the fermenter.

47. The fermenter of claim 45, wherein the bubble excluder device or the bubble excluder device and probe combination is outside the fermenter and is in continuous fluid communication with the culture medium by means of a pipe, tube or other fluid flow channel.

48. A method of monitoring the cell density of a culture during aerobic fermentation, the method comprising use of the bubble excluder device and probe combination of any one of claims 2 to 44.

49. The method of monitoring the cell density of a culture of claim 48, wherein the method involves the continuous measurement of the cell density of a culture.

50. The method of monitoring the cell density of a culture of claim 48 or 49, further comprising on-line measurement of the cell density of a culture.

51. The method of monitoring the cell density of a culture of any one of claims 48 to 50, wherein including measuring the cell density of the culture medium by either taking a direct reading of the transmittance of the culture or calculating an optical density value.

52. The method of monitoring the cell density of a culture of any one of claims 48 to 51, wherein the method is used to monitor the growth of mammalian, yeast, fungal, bacterial or insect cells.

53. A method of excluding bubbles using a probe that is in fluid flow contact with a liquid containing bubbles, the method comprising attaching the bubble excluder device of claim 1 to the probe.

54. A method of making the bubble excluder device of claim 1, the method comprising coupling the inlet conduit and the outlet to a sleeve.

55. A method of making a bubble excluder device and probe combination of any one of claims 2 to 44, the method comprising attaching the bubble excluder device of claim 1 to a cell density measuring probe.

1 / 6

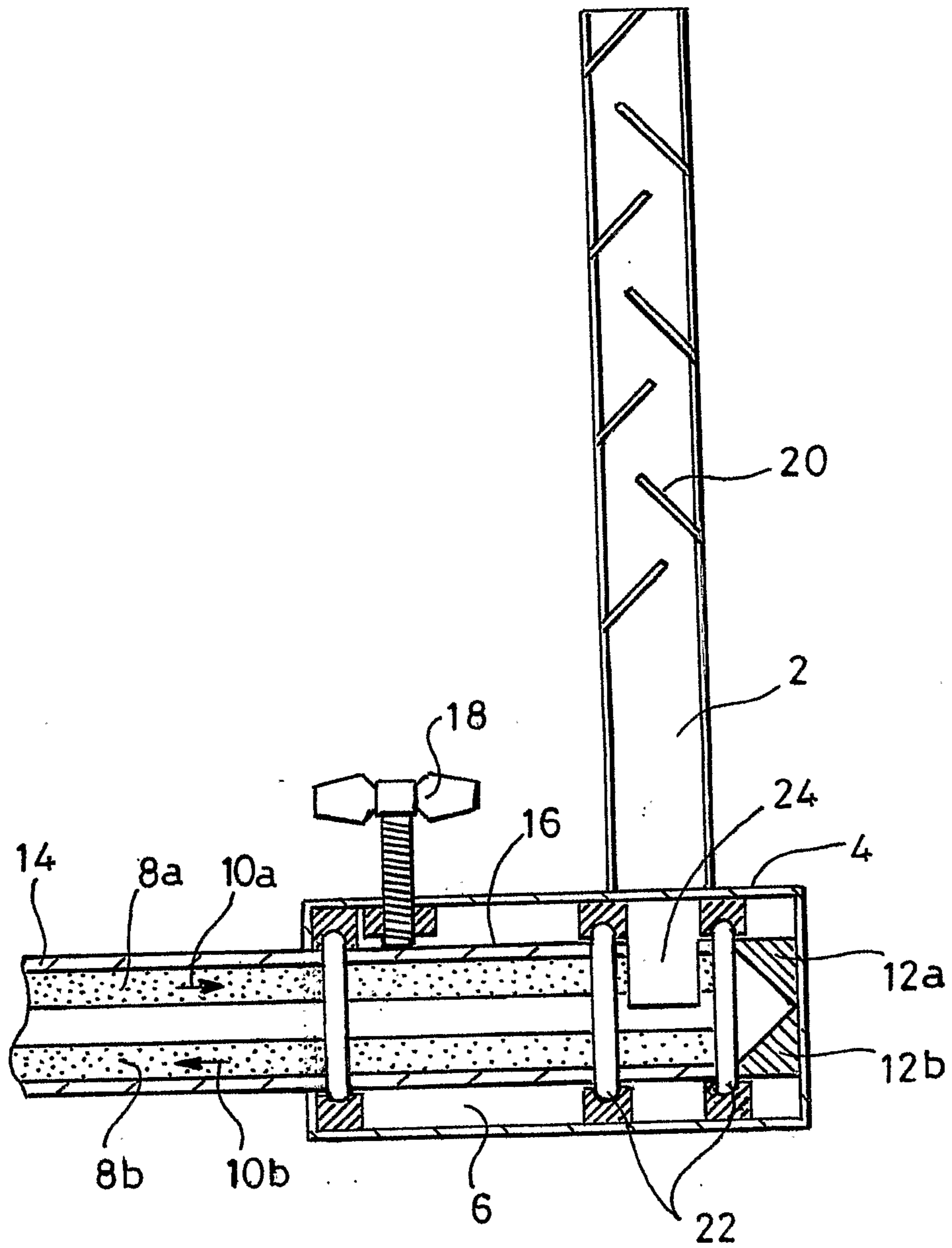
*Fig. 1*

2 / 6

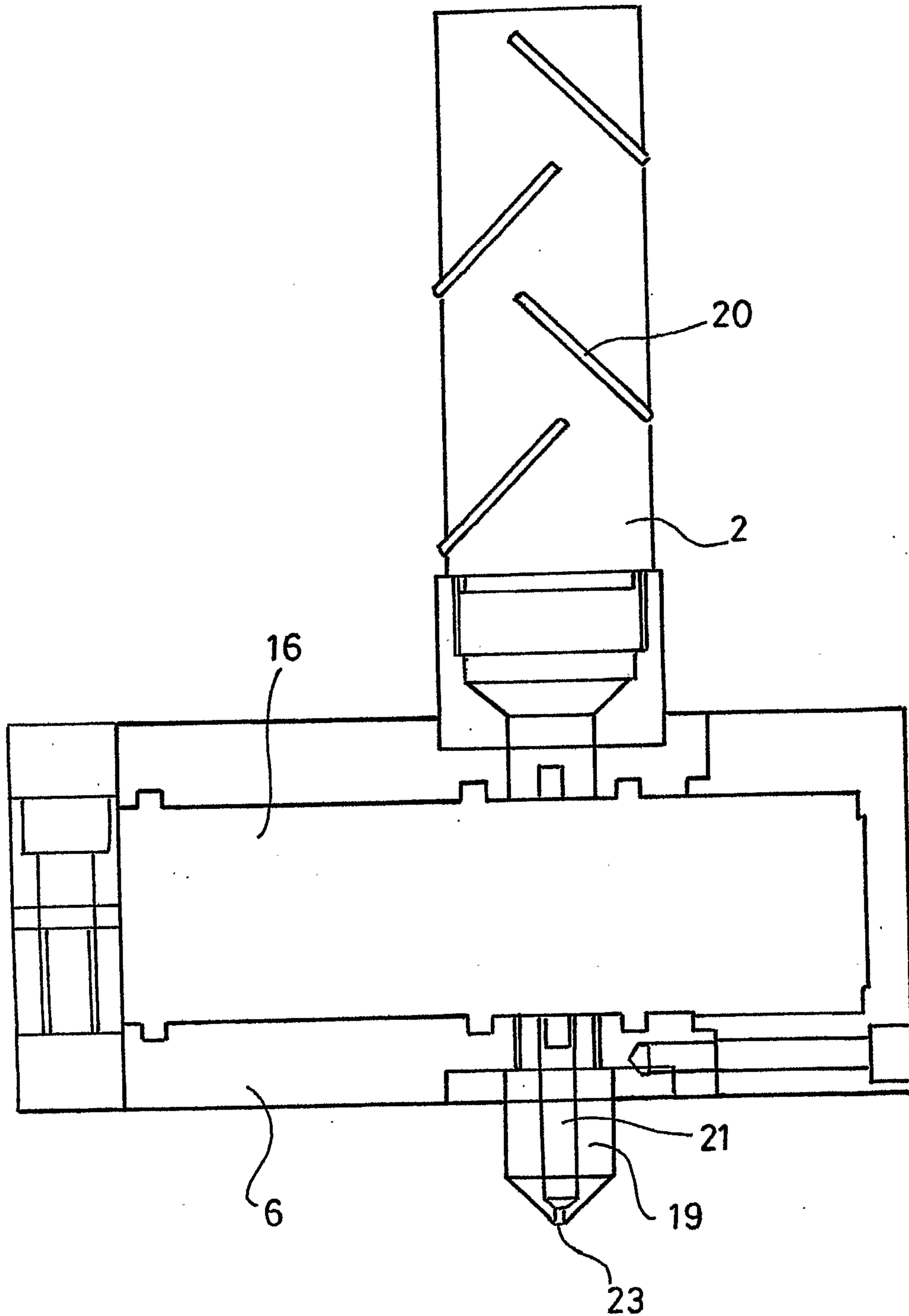

*Fig. 2*

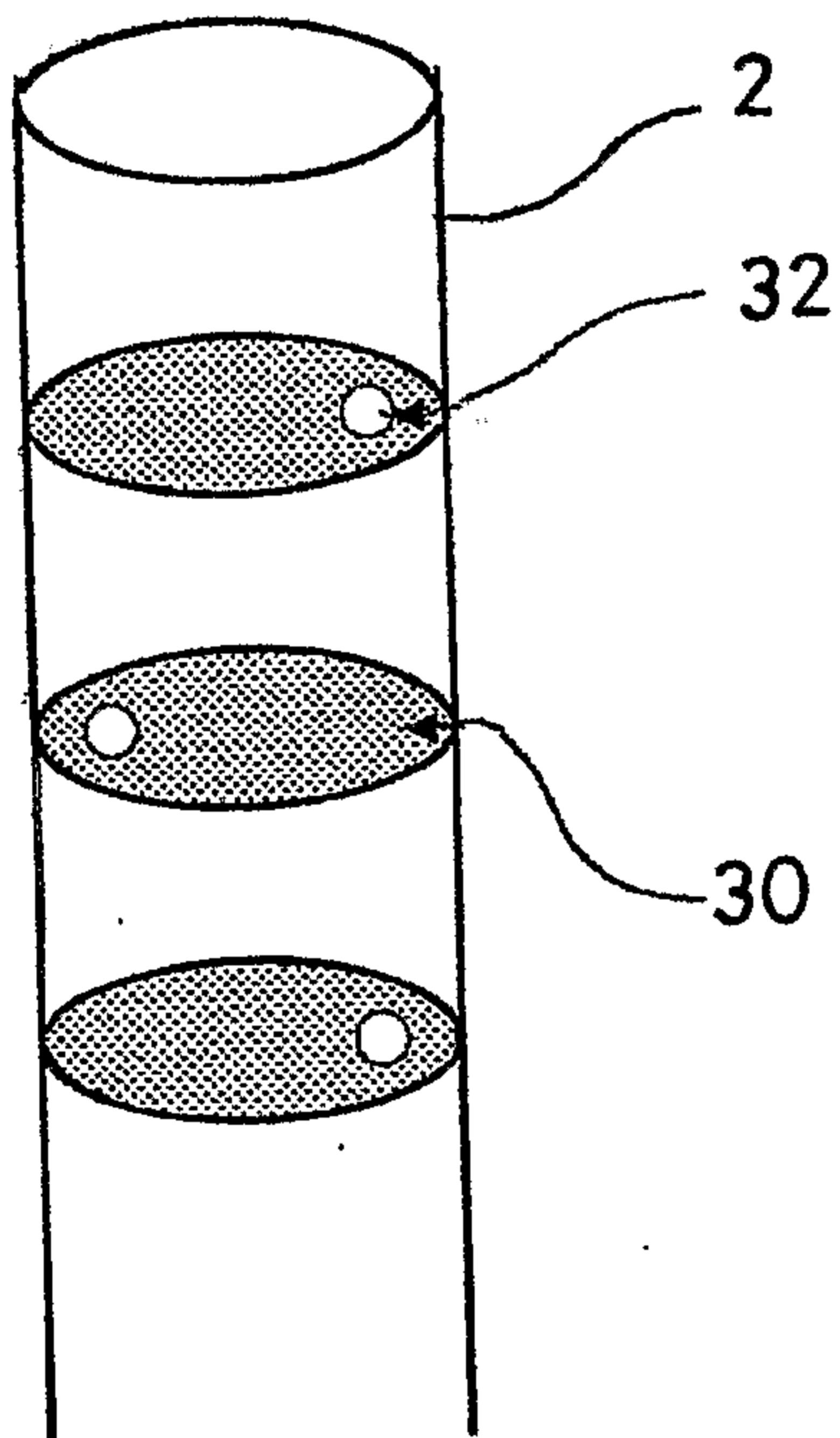

*Fig. 3a*

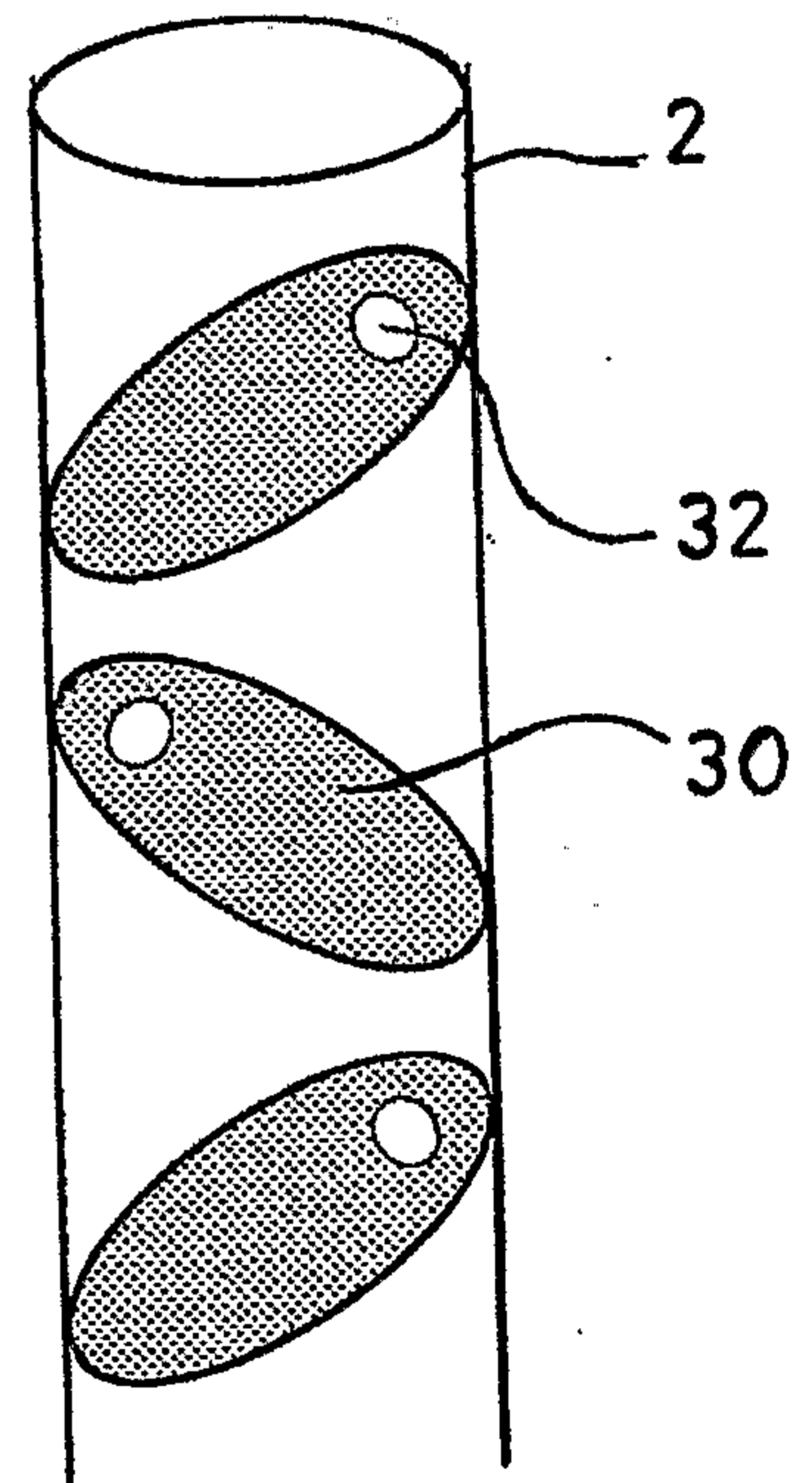

*Fig. 3b*

4/6

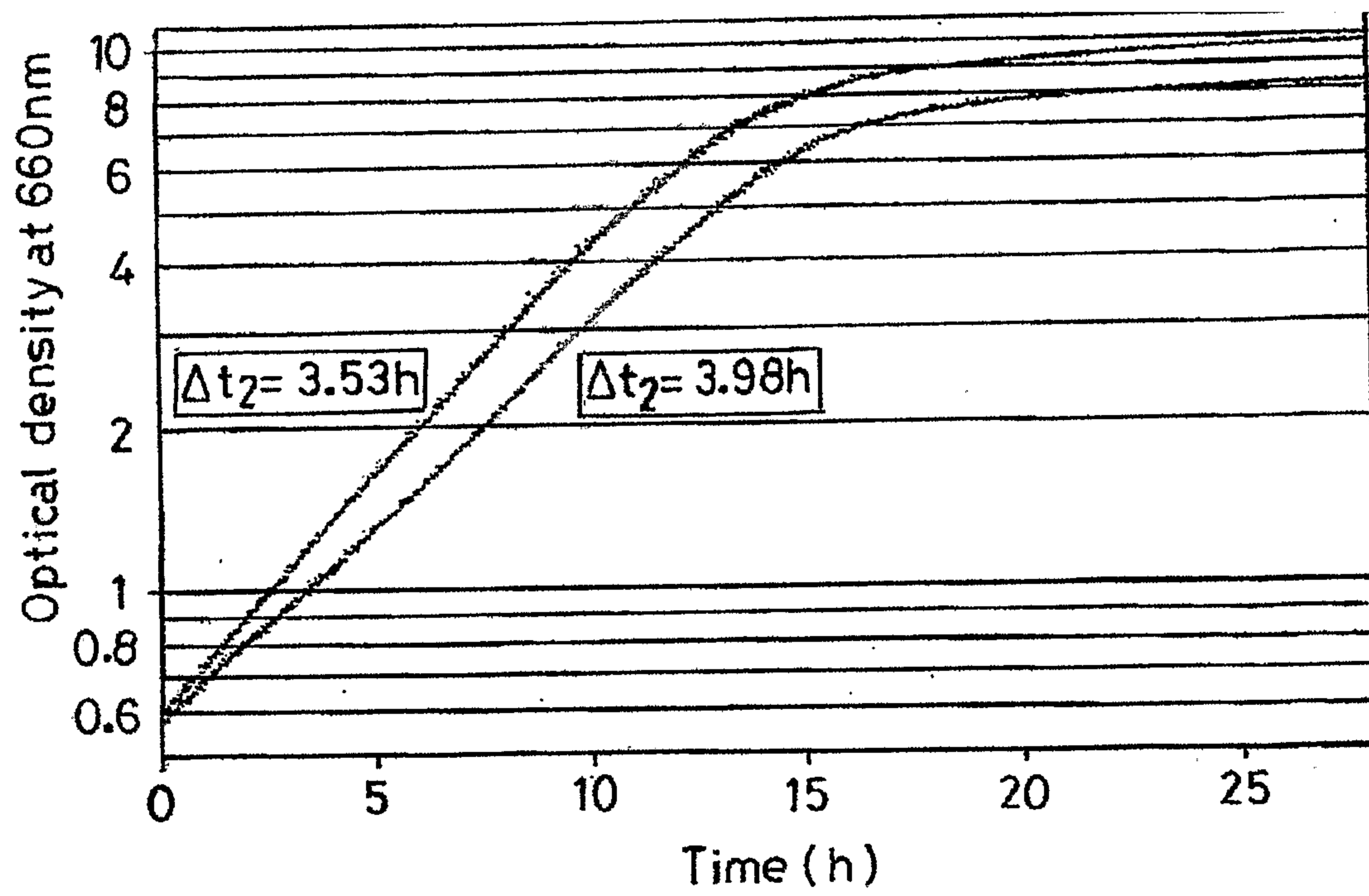
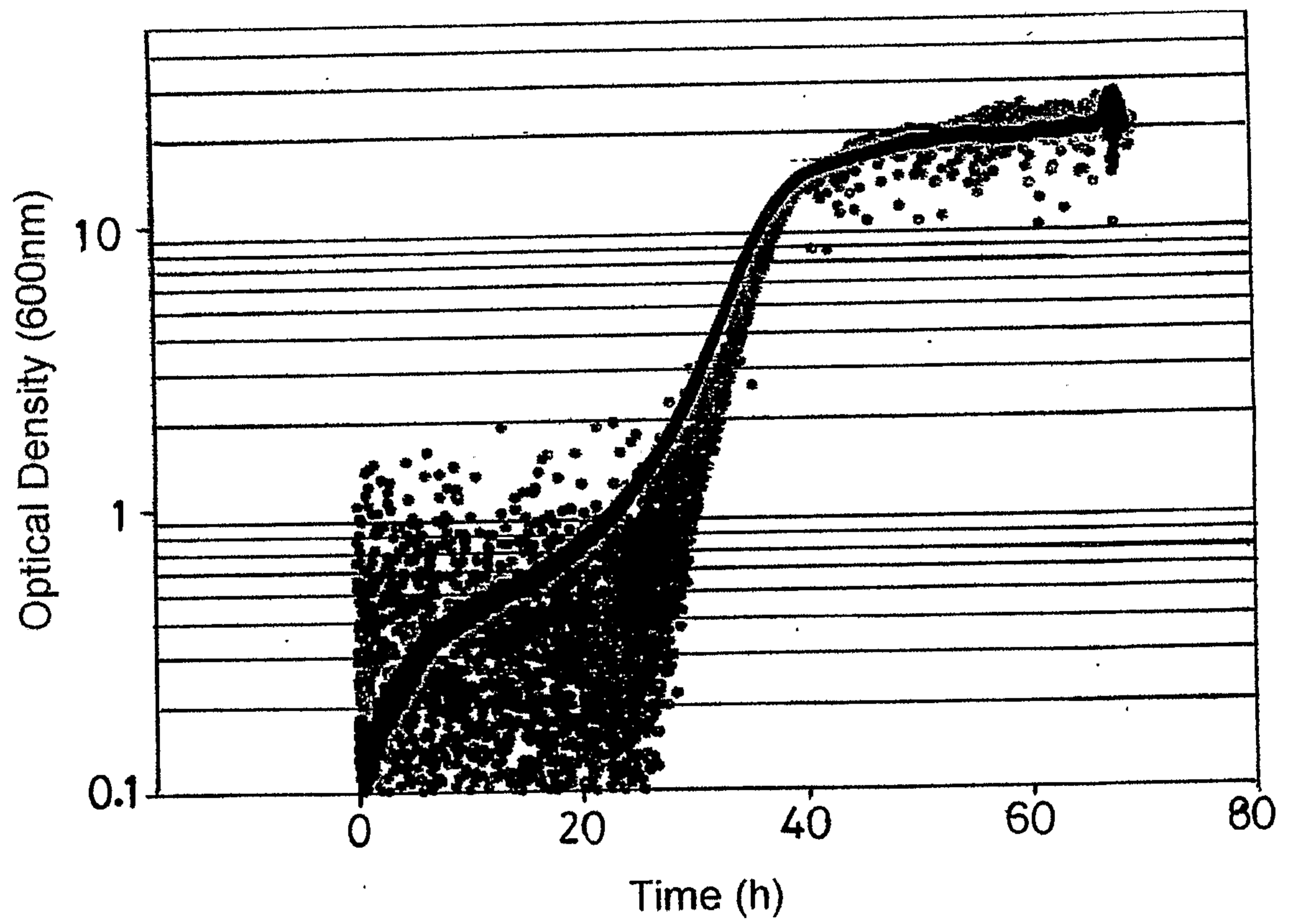
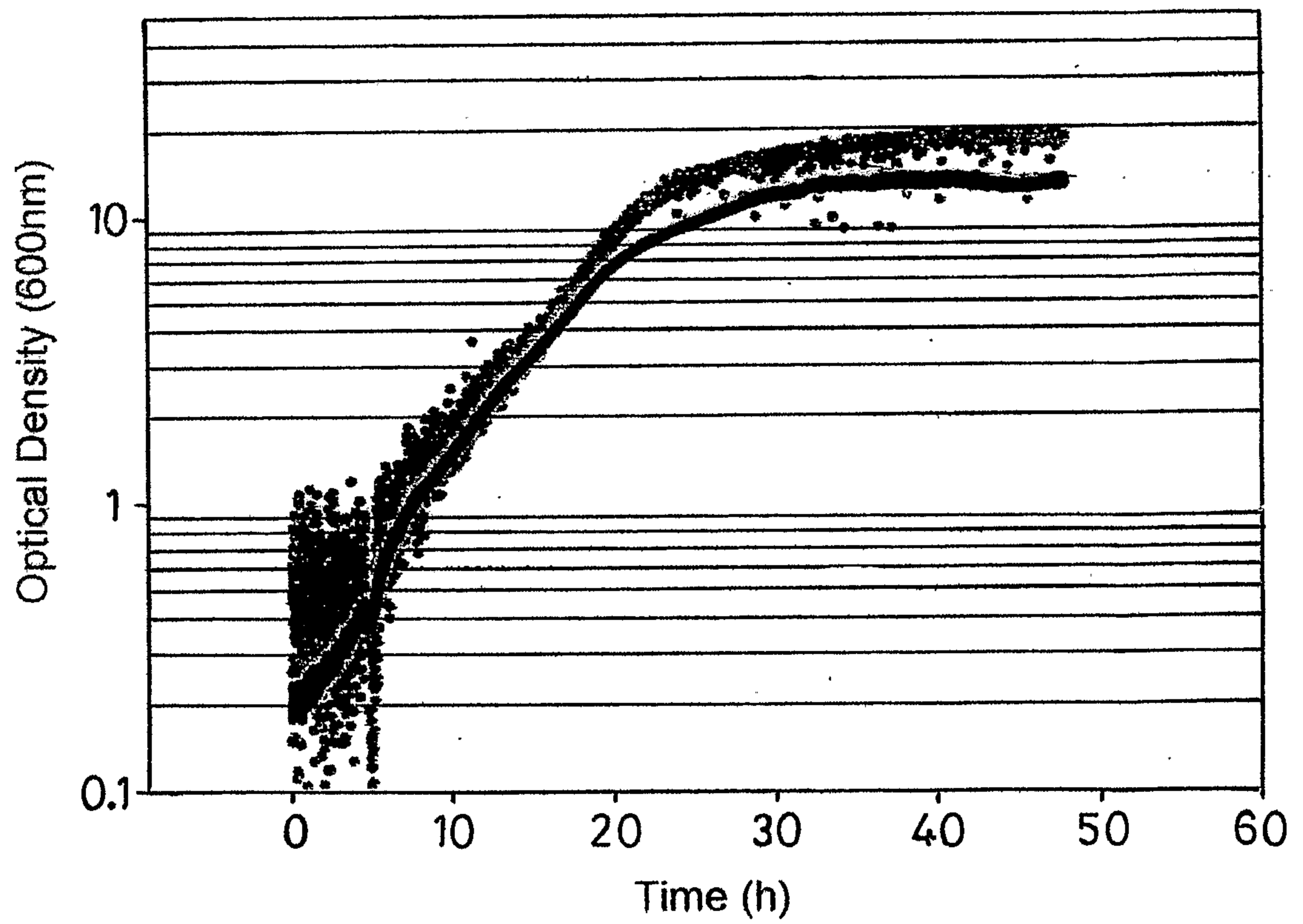

Fig. 4

5 / 6

Growth of *S. cerevisiae* W303*Fig. 5*

6 / 6

Growth of *S. cerevisiae* YHM1*Fig. 6*

