

(19) World Intellectual Property Organization  
International Bureau



(43) International Publication Date  
23 July 2009 (23.07.2009)

PCT

(10) International Publication Number  
**WO 2009/090148 A2**

(51) International Patent Classification:

G06F 17/27 (2006.01)

(21) International Application Number:

PCT/EP2009/050252

(22) International Filing Date: 12 January 2009 (12.01.2009)

(25) Filing Language: English

(26) Publication Language: English

(30) Priority Data:

12/015,361 16 January 2008 (16.01.2008) US

(71) Applicant (for all designated States except US): INTERNATIONAL BUSINESS MACHINES CORPORATION [US/US]; New Orchard Road, Armonk, New York 10504 (US).

(71) Applicant (for MG only): IBM UNITED KINGDOM LIMITED [GB/GB]; PO Box 41, North Harbour, Portsmouth, Hampshire PO6 3AU (GB).

(72) Inventors; and

(75) Inventors/Applicants (for US only): CHEN, Yen-Fu

[US/US]; 1920 Maize Bend Drive, Austin, Texas 78727 (US). **MORGAN, Fabian** [JM/US]; 3201 Duval Road, Apt. No 1113, Austin, Texas 78759 (US). **O'CONNELL, Brian** [US/US]; 226 Mint Hill Drive, Cary, North Carolina 27519 (US). **WHITE EAGLE, Sarah, Vijoya** [US/US]; 10706 Buckthorn Drive, Austin, Texas 78759 (US). **WALKER, Keith, Raymond** [US/US]; 13412 Kinder Pass, Austin, Texas 78727 (US).

(74) Agent: LING, Christopher, John; IBM United Kingdom Limited, Intellectual Property Law, Hursley Park, Winchester, Hampshire SO21 2JN (GB).

(81) Designated States (unless otherwise indicated, for every kind of national protection available): AE, AG, AL, AM, AO, AT, AU, AZ, BA, BB, BG, BH, BR, BW, BY, BZ, CA, CH, CN, CO, CR, CU, CZ, DE, DK, DM, DO, DZ, EC, EE, EG, ES, FI, GB, GD, GE, GH, GM, GT, HN, HR, HU, ID, IL, IN, IS, JP, KE, KG, KM, KN, KP, KR, KZ, LA, LC, LK, LR, LS, LT, LU, LY, MA, MD, ME, MG, MK, MN, MW, MX, MY, MZ, NA, NG, NI, NO, NZ, OM, PG, PH, PL, PT, RO, RS, RU, SC, SD, SE, SG, SK, SL, SM, ST, SV, SY, TJ,

[Continued on next page]

(54) Title: SYSTEMS AND ARRANGEMENTS OF TEXT TYPE-AHEAD

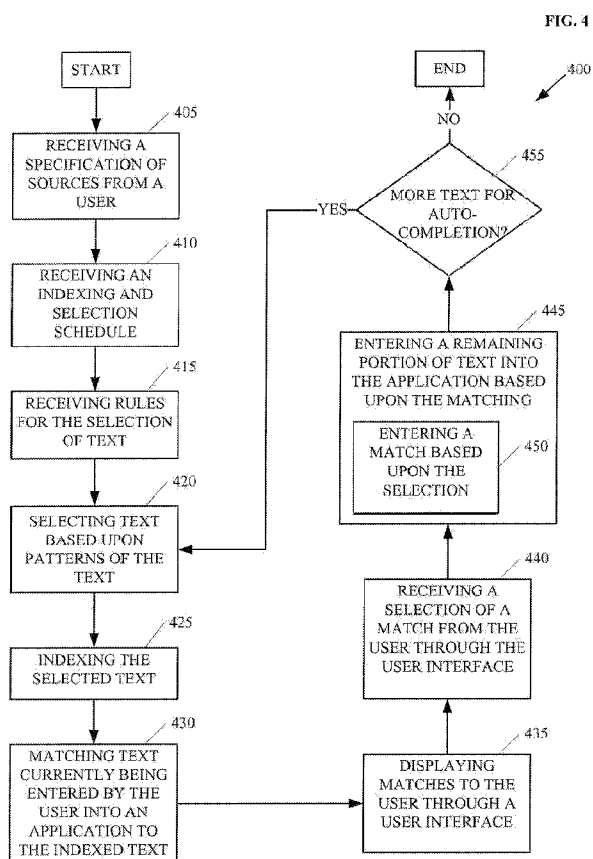

(57) Abstract: Methods and arrangements of text entry are discussed. Embodiments include transformations, code, state machines or other logic to select segments of text from text files based upon the number of words in phrases of the text files, upon the number of letters in words of the text files, or upon other patterns of the text in the text files. The text files may include web sites and news indexes. Embodiments may also involve indexing the selected segments of text, matching text currently being entered by the user (current text) into an application to a portion of a segment of the indexed text, and entering a remaining portion of the segment of the indexed text into the application based upon the matching. In some embodiments, the matching may be based upon an attribute of text such as a time period, a source, or a recipient.



TM, TN, TR, TT, TZ, UA, UG, US, UZ, VC, VN, ZA, ZM, ZW.

FR, GB, GR, HR, HU, IE, IS, IT, LT, LU, LV, MC, MK, MT, NL, NO, PL, PT, RO, SE, SI, SK, TR), OAPI (BF, BJ, CF, CG, CI, CM, GA, GN, GQ, GW, ML, MR, NE, SN, TD, TG).

**(84) Designated States** (*unless otherwise indicated, for every kind of regional protection available*): ARIPO (BW, GH, GM, KE, LS, MW, MZ, NA, SD, SL, SZ, TZ, UG, ZM, ZW), Eurasian (AM, AZ, BY, KG, KZ, MD, RU, TJ, TM), European (AT, BE, BG, CH, CY, CZ, DE, DK, EE, ES, FI,

**Published:**

— *without international search report and to be republished upon receipt of that report*

## SYSTEMS AND ARRANGEMENTS OF TEXT TYPE-AHEAD

### FIELD

5 The present invention is in the field of text entry. More particularly, the present invention relates to methods and arrangements to auto-complete user-entered text.

### BACKGROUND

10 Users of applications that accept text entry, such as Instant Message (IM) clients and email programs, often type keywords or phrases that they have previously typed or previously seen in a text document. For example, an IM user may use some words or phrases regularly. Examples include information about the user's availability such as, "Sorry, on a call right now. will ping you later"; "long" keywords or phrases, such as "polymorphism" or "IBM  
15 Tivoli Composite Application Manager (ITCAM)"; and a referral for a certain expertise. For instance, an IM user may type a message to another contact saying: "For the ABC problem in product XYZ, you can contact Joe Somebody, as he is the developer of that component. His short name is joesomebody@us.ibm.com". Similarly, a user may email or IM friends about a recently viewed web page.

20 In current applications that accept text entry, entering text that a user has previously typed or viewed may require manually performing a laborious and time-consuming series of steps. Below is an example of the manual method, in a scenario in which a user repeatedly asks permission to use a resource:

- 25
- [Danny --> Brent]:  
Danny: "Are you using the CCTDEV machine? It won't accept my connection because someone else is logged on."  
Brent: "No. Try checking with Dave."
- 30
- [Danny --> Dave]  
Danny: "Are you using the CCTDEV machine? It won't accept my connection because someone else is logged on."  
Dave: "No. Try checking with Sherry and Eileen."
- 35
- [Danny --> Sherry / Eileen]

Danny: "Are you using the CCTDEV machine? It won't accept my connection because someone else is logged on."

In this scenario, Danny continues to ask the same question and provide the same explanation to other IM users. To avoid retyping, Danny may perform the typical steps of copying and pasting. These steps include:

1. Locate the previous text. Right click on the Contact name > Choose Show > Chat History. To execute this step, Danny must know the person he was chatting with and the location of the text within the chat.
2. Search for the chat history text.
3. Highlight the text.
4. Hit Ctrl-C to copy.
5. Go to the new chat window.
6. Paste the text.
7. Modify the text as necessary.
8. Hit ENTER to send message.

The above example described entering text a user had previously typed. The process of entering text from a text document that the user had recently viewed is similar. In particular, to use a phrase in a blog or web article requires locating the web page. In either case, the steps are time consuming and require knowledge of the source of the text to be reused.

## SUMMARY OF THE INVENTION

The problems identified above may be addressed by methods and arrangements of text entry. The present invention provides a method of text entry. The method may involve selecting segments of text from text files based upon the number of words in phrases of the text files, upon the number of letters in words of the text files, or upon other patterns of the text in the text files. The text files may include web sites and news indexes. The method may also involve indexing the selected segments of text, matching text currently being entered by the user (current text) into an application to a portion of a segment of the indexed text, and entering a remaining portion of the segment of the indexed text into the application based

upon the matching. In some embodiments, the current text may be matched to a portion of a single word, and the single word may be entered into the application. In many embodiments, the text may be selected from the text entered into any of several applications. In a few embodiments, the text may be selected from sources specified by a user.

5

In several embodiments, a user may specify web sites and topics and segments of text may be selected based upon the specification of web sites and topics. In many embodiments, the matching may include determining an attribute of text and matching based upon the attribute. In some further embodiments, the matching may be based upon a time period of text. Current text may be matched to a segment of indexed text based upon a time period of the segment of the text and a time period of the current text. In several further embodiments, the matching may be based upon a source of text. Matching current text to a portion of a segment of the indexed text may include matching the current text to the portion of the segment of the indexed text based upon a source of the segment of the text and a source of text entered by a user. In some embodiments, a user may specify a source of text, and the current text may be matched to portions of segments of text from the source specified by the user. In several further embodiments, the matching may be based upon a recipient of the current text.

10

15

## 20 BRIEF DESCRIPTION OF THE DRAWINGS

Embodiments of the present invention will now be described, by way of example only, with reference to the accompanying drawings in which:

25 FIG. 1 is a network diagram of an embodiment of devices to enter text into applications;

FIG. 2 depicts an embodiment of a computer capable of entering text into applications;

FIG. 3 depicts an embodiment of a text entry apparatus; and

30

FIG. 4 is a flowchart of an embodiment of a method to enter text into applications.

## DETAILED DESCRIPTION OF EMBODIMENTS

The following is a detailed description of embodiments of the invention depicted in the accompanying drawings. The embodiments are in such detail as to clearly communicate the invention. However, the amount of detail offered is not intended to limit the anticipated variations of embodiments; but on the contrary, the intention is to cover all modifications, equivalents, and alternatives falling within the spirit and scope of the present invention as defined by the appended claims. The detailed descriptions below are designed to make such embodiments clear to a person of ordinary skill in the art.

Generally speaking, methods and arrangements of text entry are contemplated.

Embodiments include transformations, code, state machines or other logic to select segments of text from text files based upon the number of words in phrases of the text files, upon the number of letters in words of the text files, or upon other patterns of the text in the text files.

The text files may include web sites and news indexes. Embodiments may also involve indexing the selected segments of text, matching text currently being entered by the user (current text) into an application to a portion of a segment of the indexed text, and entering a remaining portion of the segment of the indexed text into the application based upon the matching. In some embodiments, the current text may be matched to a portion of a single word, and the single word may be entered into the application. In many embodiments, the text may be selected from the text entered into any of several applications. In a few embodiments, the text may be selected from sources specified by a user.

In several embodiments, a user may specify web sites and topics and segments of text may be selected based upon the specification of web sites and topics. In many embodiments, the matching may include determining an attribute of text and matching based upon the attribute. In some further embodiments, the matching may be based upon a time period of text. Current text may be matched to a segment of indexed text based upon a time period of the segment of the text and a time period of the current text. In several further embodiments, the matching may be based upon a source of text. Matching current text to a portion of a segment of the indexed text may include matching the current text to the portion of the segment of the indexed text based upon a source of the segment of the text and a source of

text entered by a user. In some embodiments, a user may specify a source of text, and the current text may be matched to portions of segments of text from the source specified by the user. In several further embodiments, the matching may be based upon a recipient of the current text.

5

While specific embodiments will be described below with reference to particular circuit or logic configurations, those of skill in the art will realize that embodiments of the present invention may advantageously be implemented with other substantially equivalent configurations.

10

FIG. 1 depicts a diagram of an embodiment of a networked system 100 of devices capable of entering text into applications. The system 100 includes a network 105, web server 110 connected to network 105 through wireline connections 115, communications program server 120 connected to network 105 through wireline connection 125, and a variety of devices capable of entering text into applications, including:

15

- workstation 130, a computer coupled to network 105 through wireline connection 135,
- personal digital assistant 140, coupled to network 105 through wireless connection 145,
- personal computer 150, coupled to network 105 through wireline connection 155,
- laptop computer 160, coupled to network 105 through wireless connection 165; and
- mobile phone 170, coupled to network 105 through wireless connection 175.

20

25

30

35

The devices 130, 140, 150, 160, and 170 may select segments of text from files containing text (text files). A segment may consist of a word, a phrase, a sentence, a paragraph, or other unit of text. A phrase may consist of a string of words terminated by particular punctuation marks, such as “,” “;” “.” or “?” or by line return. A word may consist of a string of alphanumeric characters terminated by whitespace or by particular punctuation marks. The text files may include documents authored by a user of the devices, such as email messages and IM; and may include documents created by others, such as web pages, blog entries, pages of shopping sites, and web encyclopedias. The selection may be based upon patterns of the

text. The devices may also index the selected text, match text currently being entered by the user into an application to a portion of a segment of the indexed text, and enter a remaining portion of the segment of text into the application based upon the matching. The entering of a remaining portion of a segment in response to matching the portion is called an auto-completion or type-ahead feature.

Network 105, which may consist of the Internet or another wide area network, a local area network, or a combination of networks, may provide data communications among web server 110 and communications program server 120 and the devices 130, 140, 150, 160, and 170. Web server 110 may have installed and operative upon it software to manage a web site or sites. The software may include instructions to generate content and to communicate with visitors to the web site or web sites.

Communications program server 120 may enable users of the devices 130, 140, 150, 160, and 170 to communicate across network 105. In some embodiments, communications program server 120 may provide instant message service. Examples of instant message programs include Microsoft's Windows Messenger, IBM's Lotus Sametime 7.5.1, Yahoo!® Messenger, and AOL's AIM®. Typically, a person at one of the devices 130, 140, 150, 160, and 170 may initiate an instant message chat session by invoking an instant message client program and identifying one or more additional people to participate in the chat session. The initiator may identify other desired participants in the chat session by accessing a directory and selecting individuals or groups of people listed in the directory. The client program may send to the communications program server 120 identifications, such as e-mail addresses, of the other desired participants.

In response, the communications program server 120 may attempt to connect to the client workstations or other computing devices of the other desired participants to determine if they are currently on-line. If communications program server 120 successfully connects with a desired participant, it may create a chat session for the desired participant by invoking the participant's chat session client program and identifying the active members of the chat session. In addition, the communications program server 120 may notify the initiator of the desired participants who are not currently available for a chat session.



Communications program server 120 may then establish communications between the participants. In some implementations of chat client programs, communication between clients is done on a peer to peer level; i.e. directly from a user device such as devices 130, 140, 150, 160, and 170 to another user device without mediation by or assistance from communications program server 120. In other implementations, a message from one participant may be relayed through communications program server 120. In either implementation, a message sent by one participant is sent to all of the other participants and may be displayed on their user devices nearly in real time.

In many embodiments, communications program server 120 may provide email service for users of the devices 130, 140, 150, 160, and 170. Communications program server 120 may contain instructions to receive email messages over network 105, to store the messages, and to upload the messages to the users when they sign in. Communications program server 120 may also contain instructions to receive email messages from the users and forward them on the way to their designated destinations. Examples of email programs include IBM ® Lotus Notes ® 8, Eudora ®, Outlook ®, and Outlook Express ®.

The arrangement of web server 110 and communications program server 120 and other devices making up the exemplary system illustrated in FIG. 1 is for explanation, not for limitation. Data processing systems useful according to various embodiments of the present invention may omit a server, or may include additional servers, routers, other devices, and peer-to-peer architectures, not shown in FIG. 1, as will occur to those of skill in the art. For example, users may participate in an instant message chat session by establishing peer-to-peer connections or by visiting a web site. Multiple web servers may maintain a single web site or one web server may maintain multiple sites. Multiple servers may provide for email service. For example, a system for providing email may include a separate server or servers for receiving email, such as POP3 servers; and for sending email, such as SMTP servers. Networks in such data processing systems may support many data communications protocols, including for example TCP (Transmission Control Protocol), IP (Internet Protocol), HTTP (HyperText Transfer Protocol), WAP (Wireless Access Protocol), HDTP (Handheld Device Transport Protocol), and others as will occur to those of skill in the art.

Various embodiments of the present invention may be implemented on a variety of hardware platforms in addition to those illustrated in FIG. 1.

Turning to FIG. 2, depicted is an embodiment of a computer 200 capable of entering text into applications that includes random access memory (RAM) 205, a processor 230 or CPU, non-volatile memory 240, a communications adapter 250, and an Input/Output (I/O) interface adapter 260 connected by system bus 285. Stored in RAM 205 is text type-ahead module 210, email program 222, word processor 224, web browser 226, and operating system 228.

Text type-ahead module 210 may comprise computer program instructions for auto-completing user-entered text. Text type-ahead module 210 includes selection module 212, indexing module 214, matching module 216, and text entry module 218. Selection module 212 may select segments of text from text files. The text files may include files authored by a user of computer 200, such as email and IM messages and address books and other data files. The text files may also include files created by others, such as web pages, blog entries, pages of shopping sites, web encyclopedias, company organization charts and inventory lists.

The selecting may be based upon patterns of text in the text files. The patterns may be based upon the number of words in phrases of the text or upon the number of letters in words of the text. Indexing module 214 may index the selected text. Matching module 216 may match text currently being entered by the user into an application to a portion of a segment of the indexed text, and text entry module 218 may enter a remaining portion of the segment of indexed text into the application based upon the matching.

In the embodiment of FIG. 2, text type-ahead module 210 may constitute a separate program that may provide a type-ahead feature for multiple applications, including email program 222 and word processor 224. Text type-ahead module 210 may select segments of text from multiple sources, including text entered into email program 222 and word processor 224 and text viewed through the web browser 226. Text type-ahead module 210 may gather the selected text into a single repository, index the segments, match the segments against text

entered into either of the programs 222 and 224, and enter text into the program. In further embodiments, plug-ins to the programs 222 and 224 may enable text type-ahead module 210 to access text entered into the programs and to auto-complete text entered into the programs. A plug-in is an auxiliary program that enhances the capability of another program. The  
5 other program may provide a standard interface for plug-ins.

Email program 222 may comprise computer program instruction for sending, receiving, and storing emails. Word processor 224 may comprise computer program instructions for creating and editing text. The computer program instructions may provide for generating  
10 windows and processing text that a user may enter into the windows. Operating system 228 may comprise UNIX<sub>TM</sub>, Linux<sub>TM</sub>, Microsoft Windows<sub>TM</sub>, AIX<sub>TM</sub>, or other operating systems useful for auto-completion programs as will occur to those of skill in the art.

The modules shown in RAM 205 are for explanation, not for limitation. In many other  
15 embodiments, a text type-ahead module may constitute a module of a single program that accepts text entry. For example, a text type-ahead module may form a component of an IM program and may auto-complete phrases entered into the IM program based upon other text entered into the IM program. In several other embodiments, a text type-ahead module may auto-complete text entered into programs other than word-processing programs and email  
20 programs, such as web browsers, instant message programs, and translation programs. For example, a user may begin to enter text for translation into a program. The text type-ahead module may match the text to text previously entered and auto-complete the text entry. The completed entry may then be translated by the translation program.

Text type-ahead module 210, email program 222, word processor 224, web browser 226, and  
25 operating system 228 (components of software) are shown in RAM 205 in FIG. 2, but many components of such software may be stored in non-volatile memory 240 also. Further, while the components of such are shown simultaneously present in RAM, in some other embodiments, only some of the components of RAM 205 may be present at any given time.

30 Non-volatile computer memory 240 may be implemented as a hard disk drive 242, optical disk drive 244, electrically erasable programmable read-only memory space (EEPROM or

Flash memory) 246, RAM drives (not shown), or as any other kind of computer memory as will occur to those of skill in the art. Communications adapter 250 may implement the hardware level of data communications through which one computer sends data communications to other computers, such as other computers 255, directly or through a network. The data communications may include transmitting and receiving instant messages and email messages. Such data communications may be carried out serially through RS-232 connections, through external buses such as USB, through data communications networks such as IP networks, and in other ways as will occur to those of skill in the art. Examples of communications adapters include modems for wired dial-up communications, Ethernet (IEEE 802.3) adapters for wired network communications, 802.11a/b/g/n adapters for wireless network communications, and mobile broadband cards.

I/O interface adapter 260 implements user-oriented I/O through, for example, software drivers and computer hardware for controlling output to display devices such as display device 265 and audio output device 270 as well as user input from user input device 275 and audio input device 280. User input device 275 may include both a keyboard and a mouse. Some embodiments may include other user input devices such as speech interpreters, bar code scanners, text scanners, tablets, touch screens, and/or other forms of user input devices. Audio output 270 may include speakers or headphones and audio input device 280 may include a microphone or other device to capture sound.

The computer and components illustrated in FIG. 2 are for explanation, not for limitation. In other embodiments, embedded systems, PDAs, cell phones, BlackBerries® and other devices which accept text entry may select text based upon patterns of the text, index the selected text, match text currently being entered by the user into an application to the indexed text, and enter a phrase of text into the application based upon the matching. In other embodiments, modules to auto-complete text may be implemented in hardware, firmware, or in state machines or may form a component of an operating system. In several embodiments, a computing device may contain two or more processors. In various embodiments, a computing device may use point-to-point interconnects to connect processors or to connect a processor and another element of the computing system.

FIG. 3 illustrates an embodiment of a text type ahead module 300 that includes a selection module 305, an indexing module 312, a matching module 318, a text entry module 324, a configuration module 330, and a selected text storage module 360. Type-ahead module 300 may select segments of text based upon patterns of the text, index the selected segments of text, match text currently being entered by the user into an application to a portion of a segment of the indexed text, and enter a remaining portion of the segment of text into the application based upon the matching.

Selection module 305 may select text from text files based upon patterns of the text. The text files may include files authored by a user of text type ahead module 300, such as email messages and IM. The text files may also include files created by others, such as text files available from web sites and data files. Web text files may include news sites, blog entries, pages from shopping sites, web encyclopedias, and other web sites. News sites may include sites such as cnn.com and sites that collect news articles (news aggregators). The news aggregators may provide an index of the collected articles or may provide a feed of the entire articles. In some embodiments, selection module 305 may access text from a web site through an external application programming interface (API) provided by the site. The API may implement commands for extracting text from the web site. In many embodiments, a web service may provide access to text from a web site. Web services present a standardized way of integrating web-based applications. Web services typically provide business services upon request through data communications in standardized formats called bindings. A binding is a specification of a data encoding method and a data communications protocol. The most common binding in use for web services is data encoding in XML according to the SOAP protocol and data communications with HTTP. SOAP (Simple Object Access Protocol) is a request/response messaging protocol that supports passing structured and typed data using XML and extensions. In a few embodiments, selection module 305 may access text from a web site by visiting the site to obtain the HTML making up web pages and extracting text from the HTML.

Data files may include address books, organizational charts, inventory lists, and other programs which track data, such as programs providing the time of day. In a few embodiments, selection module 305 may select text from chat windows or word processing

documents that have not been saved. Selection module 305 may, for example, leverage memory buffers available in Microsoft Word to process the latest copy of text.

Selection module 305 includes sources 307 and rules 310. In the embodiment of FIG. 3, a  
5 user may specify sources of text from which selection module 305 makes selections.

Information about these sources may be stored in sources module 307. In some further  
embodiments, a user of text type ahead module 300 may specify files authored by the user,  
such as email and IM messages, and address books and other data files. The user may also  
specify files created by others, such as news sites, blog entries, pages from shopping sites,  
10 web encyclopedias, company organization charts and inventory lists. In many further  
embodiments, a user may specify a cut-off date for text selection. For example, in response  
to a user specification, selection module 305 may disregard text created in IM chat  
conferences or on websites more than two months earlier. In several further embodiments,  
the user may specify directories of files from which to select text created in word-processing  
15 programs.

Rules module 310 may apply the rules or patterns used by selection module 305 to select  
segments of text. The rules or patterns may be based upon the number of words in segments  
of the text or upon the number of letters in words of the text. Example rules or patterns of  
20 segments of text include phrases of four or more words, phrases containing at least two  
words of five or more characters, or words of ten or more characters. In some embodiments,  
the rules or patterns may be based upon other factors. For example, a pattern of text may  
consist of text that has been entered at least twice into an application whose text is a source  
for selection module 305.

In the embodiment of FIG. 3, selection module 305 operates as a rule-based pattern matcher,  
selecting text based upon the rules of rules module 310. In some embodiments, the rules  
may be represented declaratively, with rules module 310 containing a representation of a set  
of the rules as data. Selection module 305 may apply the rules to text by processing the data.  
25 In other embodiments, rules module 310 may consist of a program into which the rules were  
hard-coded. Execution of the program with text as data may apply the rules to the text.  
30

Indexing module 312 may index segments of text selected by selection module 305. In some embodiments, the index of a segment of text may consist of the text to which the segment may be matched. In many embodiments, the index of a segment of text is an initial portion of the segment of text. In these embodiments, selection module 305 may match a segment of text to text currently being entered by a user into an application (current text) when the current text is a beginning portion of the selected segment of text. For example, the currently entered text, "Are you on CC" may match the previously entered text "Are you on CCT Dev? It won't accept my connection because someone else is logged on." Conversely, in embodiments which allow matching to the middle of a phrase, indexing module 312 may index a segment of text by multiple portions of the segment. Similarly, in embodiments which require matched words to contain the same characters, with the possible exception of case, an index to a segment may contain exact words from the segment. On the other hand, in embodiments in which a portion of a segment of selected text may match several segments of current text, the indexing to the segment may indicate the range of matches. For example, if the matching rules permit "transmits" to match both "transmit" and "transmitted," then "transmits" may be indexed as "transmit\*", where "\*" represents any alphanumeric characters. As another example, if the matching rules disregard pronouns and articles, then the index to a segment of text may consist of a beginning segment stripped of pronouns and articles. Under such matching rules, "away from office" may match "I'm away from the office." The former phrase may then be used to index the latter. With this indexing scheme, a matcher may strip pronouns and articles from the current text and check for the transformed text in the index.

Matching module 318 matches current text to previously entered text. The previously entered text includes text indexed by indexing module 312. In some embodiments, previously entered text may also include text that has not yet been indexed; for example, because it was entered after the most recently scheduled operation of indexing module 312. In further embodiments, the previously entered text may include text contained in a window currently on display. For example, in some further embodiments, matching module 318 may match text currently being entered into a chat window of an IM program to text previously entered into an open chat window of another IM program. In some embodiments, a user may invoke a command to activate matching module 318. The user may, for example,

activate matching module 318 by hitting a key combination such as Ctrl-Space or Ctrl-Tab. In many embodiments, matching module 318 may begin operation only after a user has entered a minimum number of characters, such as 7, into a current application. In alternative  
5      embodiments, matching module 318 may begin matching, but display module 326 may not display possible completions and text entry module 326 may not enter text until the user has entered the minimum number of characters.

Matching module 318 includes matching rules 320. Matching rules 320 may define a match  
10      between current text and indexed text. Typically, the two match when the current text is a beginning portion of the indexed text. For example, the currently entered text, "Are you on CC" may match the previously entered text "Are you on CCT Dev? It won't accept my connection because someone else is logged on." In the above example, the current text is exactly the same as a beginning portion of the previously entered text. In other  
15      embodiments, the beginning portion and the current text need not be identical for the phrases to match. For example, whitespace and other non-alpha-numeric characters may be disregarded. "Hi there" may match "Hi, there." Similarly, the rules of matching rules 320 may disregard case. For example, in some embodiments, "Are you on CC" may match "are you on cct dev?"

20      In some embodiments, the rules of matching rules 320 may be less strict. In some further embodiments, words with the same stem may match. For example, "rules" may match "ruled" or "dictator" may match "dictatorship." In a few embodiments, the rules of matching rules 320 may disregard some words in finding matches. The rules may, for example, disregard pronouns and articles. In these embodiments, "away from office" may  
25      match "I'm away from my office. Please contact XXX in case of emergency." In several embodiments, the rules of matching rules 320 may disregard short words, such as words of three characters or fewer. In many embodiments, a user may specify the rules contained in matching rules 320.

30      Text entry module 324 may enter text into a document. Matching module 318 may match text being entered by a user into the document (current text) to a portion of a segment of indexed text. Text module 324 may then enter the remaining portion of the segment of



indexed text into the document. When the portion of the segment of text matched to the current text is the beginning portion of the segment of text, the entry of the remaining portion amounts to auto-completion of the current text.

5 Text entry module 324 includes display module 326 and priority rules module 328. Display module 326 may display matching segments of text to a user through a user interface. A text display may include an entire segment of text that matches current text, the remaining portion of text, or something in between. For example, if the user has typed "Are you on CC," and that current text is matched "Are you on CCT Dev?" the display may consist of the  
10 entire matching text "Are you on CCT Dev?" the remaining portion "T Dev?" or "CCT Dev?" In some embodiments, display module 326 may display possible completions in a floating window. In many of these embodiments, auto-completion module 300 is a stand-alone application that provides auto-completion for multiple other applications. In other embodiments, display module 326 may display the possible completions in-line, in the same  
15 window or other display mechanism in which the user is entering text into the document. An in-line display may consist of a scrollable window, drop-down menu bar, or other display mechanism known to those of skill in the art.

The user may select a matching segment of text for entry of the remaining portion into the  
20 application. Alternatively, the user may continue typing to further restrict the list of matching segments. In some embodiments, if there is only one possible match, text entry module 324 may automatically enter the text into the application without selection by the user.

25 Priority rules module 328 may contain rules for the order of display of possible matches. Priority rules module 328, together with selection module 305, indexing module 312, and matching module 318, may attempt to display first the remaining portions of segments of text most likely to be selected by a user. In some embodiments, priority rules module 328 may determine an attribute of text and may base the order of display of potential matches on  
30 the attribute. Attributes of text may include frequency of appearance in news indices or other sources, location, time period or currency, subject matter, source, and target or recipient. For example, in some embodiments, priority rules module 328 may rate the

indexed segments of text by the number of times they appear in news indices. Segments that appear in more indices will be displayed before segments that appear in fewer indices.

5 In some embodiments, priority rules module 328 may determine a location of a segment of indexed text and may give priority to those segments which match a current location of the user's computing device. In some further embodiments, priority rules module 328 may assign to segments of text extracted from a regional article the region of origin of the article as their location. For example, news from a West Virginia web paper may be assigned the location of West Virginia. The location of a user's computer may be determined from an IP  
10 mapping, and the location of a user's mobile device may be determined from techniques such as GPS, IP, and cellular tower triangulation.

In some embodiments, priority rules module 328 may base the priority of matching segments of indexed text on a time period. In further embodiments, the time period of text may  
15 measure how current the text is. For example, yesterday's news may be of a different time period than breaking news. In some further embodiments, priority rules module 328 may determine the time period of indexed text from its time of origin. Text from a web page may be dated according to its publication date. The time period of text currently being entered by a user into an application may be determined by an examination of the pattern of word usage  
20 of the user. The examination may determine whether the user usually selects words from yesterday's news — i.e., they are a newspaper reader — or the user usually selects words from the latest breaking news. In these further embodiments, priority rules module 328 may give priority to matching segments of indexed text of the same time period or currency as the words selected by the user.

25 In a few embodiments, priority rules module 328 may base the priority of matching segments of indexed text on the source of the text. In further embodiments, priority rules module 328 may determine a source of the words entered by a user and may give priority to matching segments from the same sources. For example, priority rules module 328 may  
30 rank terms from a particular website, or even a particular section of a website, higher than terms from other websites. In some further embodiments, priority rules module 328 may study the pattern of words entered by a user to determine the sources. For example, priority

rules module 328 may determine that the user usually selects words that come from CNN.com or a section of another news site. In other further embodiments, a user may specify sources to receive preference. In many further embodiments, priority rules module 328 may assign as the source of text the program creating the text. For example, when a user enters text into an IM chat window, priority rules module 328 may first display selections from other IM chats with the other participant or participants. In some embodiments of type ahead modules used with IM programs, searching, indexing, and display may be executed in the following order:

- existing memory/cache
- latest IM chat history/window
- opened/frequently used IM source repository (e.g. Sametime 7.5.1 and MSN IM are both in use).

In some further embodiments, selection module 305 may assign a source to text during the selection process. For example, when selection module 305 selects text from a website, it may tag the text with an identification of the website.

Priority rules module 328 may include a learning feature. In some embodiments, for example, priority rules module 328 may monitor a user's selections of matches to an item of current text. Priority rules module 328 may then display potential matches in order of frequency of selection, with the most often selected shown at the top of list, the next most often selected shown second, etc.

Configuration module 330 may configure the other modules of auto completion module 300. Configuration module 330 includes source module 335, text selection module 340, scheduler 345, matching rules module 350, and display module 355. Configuration module 330 may receive specifications from a user about parameters for the operation of the other submodules of auto-completion module 300 and may set the parameters. Source module 335 may receive specifications and set parameters about the source of text for indexing and matching, such as websites, blogs, news indices, specific directories of word-processing documents, expiration dates for selection and indexing, and auxiliary programs that provide data that may be used in text entry. Text selection module 340 may receive specifications and set rules describing the patterns of text to be indexed, such as phrases of at least four

words or words of at least ten characters. Scheduler 345 may receive information about the scheduling of selection module 305 and indexing module 312 and may set their schedules. Matching rules module 350 may receive specifications of matching rules for matching module 318. Display module 355 may set parameters regarding the display of display module 326. The parameters may, for example, govern the order in which to show possible completions, whether to automatically enter the only possible completion, and the minimal number of characters to be entered before possible completions are shown.

Selected text storage module 360 may store segments of text selected by selection module 305 and indices created by indexing module 312. Selected text storage module 360 may be accessed by matching module 318 for segments of text that match current text. Matching module 318 may pass the matches on to text entry module 324 for display through display module 326 and entry in applications. In some embodiments, selected text storage module 360 may also store attributes of the segments of text, such as their source or their creation date.

FIG. 3 is for illustration and not limitation. Some embodiments of a type-ahead module may omit some of the feature shown and many embodiments may include additional features. For example, some type-ahead modules may omit a configuration module. Many type-ahead modules may omit a selected text storage. For example, type-ahead modules which are a component of a single application may use the storage of the application. Similarly, in other embodiments of a type-ahead module, the division of functionality between modules may differ from the division shown in FIG. 3. Functions of several modules may be combined in one module, or functions of one module may be split among several.

FIG. 4 depicts a flowchart of an embodiment of a method to auto-complete text. The method may be performed by an apparatus such as type-ahead module 300 of FIG. 3. Flowchart 400 of FIG. 4 begins with receiving a specification of sources of text from a user (element 405). The sources may include text files authored by a user of the devices. The text files may include messages, such as email and IM messages; and may include data files, such as address books. The sources may also include files created by others, such as news sites, blog entries, pages from shopping sites, web encyclopedias, company organization

charts, and inventory lists. In some embodiments, the specification of sources may include a cut-off date for using previously entered text for auto-completion; directories of word processing documents; or programs or data files with information the user may wish to reference, such as address books or organizational charts.

5

The method may include receiving an indexing and selection schedule (element 410). This schedule may determine how often to select segments of text from text files and how often to index the phrases for use in auto-completing text. Typical schedules may be daily, every few days, or weekly. A scheduled selection and indexing may, however, be postponed if current I/O usage is high.

10

The method may include receiving rules for the selection of patterns of text (element 415). The rules may be based upon the number of words in phrases or upon the number of letters in words. The rules may also be based on other attributes of the text. For example, in some embodiments, text may be selected for use in auto-completion only if the text is found at least twice in the sources of text. A module such as type-ahead module 300 of FIG. 3 may apply the rules to select text from the specified sources. As a result, the text may be selected based upon patterns of the text (element 420). In some embodiments, the content of rules supplied by users may not provide the exclusive criteria for text selection. In some further embodiments, a type-ahead module may apply default rules in the absence of rules entered by a user. In many further embodiments, a type-ahead module may select text based upon built-in rules.

15

20

25

The method may include indexing the selected text (element 425). The indexing may be based upon the methods of matching used in element 430. For example, current text may match indexed text when the current text forms the beginning of the indexed text. In such cases, the indexed text may be indexed by the beginning phrase. In some embodiments, a word in current text may match a word in indexed text if the words have the same stem. In such cases, the index to the indexed text may contain the stem of the word.

30

The method may include matching current text to a portion of a segment of indexed text (element 430). In some embodiments, the matching may consist of searching for indexed

text with the same beginning as the current text. In many embodiments, the portion of indexed text may not be identical to the current text. For example, words with the same stem may match, or articles may be ignored in finding a match.

- 5 The method may include displaying matches to the user through a user interface (element 435). The matches may consist of segments of text that begin with the current text. In some embodiments, the display may be in-line, as part of the display of the application into which the user is entering text. In other embodiments, the display may be in a floating window.
- 10 The user may select one of the indicated matches through the user interface (element 440). The user may, for example, click on a match and hit ENTER or TAB. A type-ahead apparatus may enter a remaining portion of text into the application based upon the matching (element 445). For example, if a match is to an initial portion of a segment of text, the apparatus may enter the remainder of the segment. The segment may be the segment
- 15 selected by the user (element 450), or a modification of the segment, if exact matches are not required. In some embodiments, the user may then treat the text as other user-entered text. The user may perform direct in-line actions such as search, edit, copy or paste.

- 20 If the user enters additional text into an application which provides for auto-completion, elements 420 through 450 may be repeated (element 455). Otherwise, the method of flowchart 400 may end.

- 25 The method of flowchart 400 may enable a user to efficiently enter previously typed text into a text-entry window without undergoing the laborious cut-and-paste process described in the Background section. The user may recall the previously typed text by typing a few characters of the text, such as the first few words. The method may also enable a user to recall contact information for a person by typing a few characters from the person's name into the application the user is currently working with.

- 30 The elements of flowchart 400 are for illustration and not for limitation. In alternative embodiments, additional elements may be included, some of the elements of flowchart 400 may be omitted, or the elements may be performed in a different order. For example,

embodiments which provide auto-completion for a single application may omit element 405. Some embodiments may omit some or all of elements 410, 415, and 420, using fixed procedures that are not configurable by a user.

- 5 The invention can take the form of an entirely hardware embodiment, an entirely software embodiment or an embodiment containing both hardware and software elements. In a preferred embodiment, the invention is implemented in software, which includes but is not limited to firmware, resident software, microcode, etc.
- 10 Furthermore, the invention can take the form of a computer program product for auto-completion of text, the computer program product accessible from a computer-usable or computer-readable medium providing program code for use by or in connection with a computer or any instruction execution system. For the purposes of this description, a computer-usable or computer readable medium can be any apparatus that can contain, store,
- 15 communicate, propagate, or transport the program for use by or in connection with the instruction execution system, apparatus, or device.

The medium can be an electronic, magnetic, optical, electromagnetic, infrared, or semiconductor system (or apparatus or device) or a propagation medium. Examples of a

20 computer-readable medium include a semiconductor or solid state memory, magnetic tape, a removable computer diskette, a random access memory (RAM), a read-only memory (ROM), a rigid magnetic disk and an optical disk. Current examples of optical disks include compact disk – read only memory (CD-ROM), compact disk – read/write (CD-R/W) and DVD.

- 25 A data processing system suitable for storing and/or executing program code will include at least one processor coupled directly or indirectly to memory elements through a system bus. The memory elements can include local memory employed during actual execution of the program code, bulk storage, and cache memories which provide temporary storage of at least
- 30 some program code in order to reduce the number of times code must be retrieved from bulk storage during execution.

Input/output or I/O devices (including but not limited to keyboards, displays, pointing devices, etc.) can be coupled to the system either directly or through intervening I/O controllers.

5 Network adapters may also be coupled to the system to enable the data processing system to become coupled to other data processing systems or remote printers or storage devices through intervening private or public networks. Modems, cable modem and Ethernet cards are just a few of the currently available types of network adapters.

10 It will be apparent to those skilled in the art having the benefit of this disclosure that the present invention contemplates methods and arrangements for text type-ahead. It is understood that the form of the invention shown and described in the detailed description and the drawings are to be taken merely as examples. It is intended that the following claims be interpreted broadly to embrace all the variations of the example embodiments disclosed.

15

Although the present invention and some of its advantages have been described in detail for some embodiments, it should be understood that various changes, substitutions and alterations can be made herein without departing from the spirit and scope of the invention as defined by the appended claims. Although an embodiment of the invention may achieve multiple objectives, not every embodiment falling within the scope of the attached claims will achieve every objective. Moreover, the scope of the present application is not intended to be limited to the particular embodiments of the process, machine, manufacture, composition of matter, means, methods and steps described in the specification. As one of ordinary skill in the art will readily appreciate from the disclosure of the present invention, processes, machines, manufacture, compositions of matter, means, methods, or steps, presently existing or later to be developed that perform substantially the same function or achieve substantially the same result as the corresponding embodiments described herein may be utilized according to the present invention. Accordingly, the appended claims are intended to include within their scope such processes, machines, manufacture, compositions of matter, means, methods, or steps.

20

25

30



## CLAIMS

1. A method of text entry comprising:
  - selecting segments of text from text files written by authors other than a user, the
  - 5 selecting based upon patterns of text in the text files, the patterns based upon the number of words in phrases of the text in the text files or upon the number of letters in words of the text in the text files;
  - indexing the selected segments of text;
  - matching text currently being entered by the user into an application to a portion of a
  - 10 segment of the indexed text; and
  - entering a remaining portion of the segment of the indexed text into the application based upon the matching.
2. The method of claim 1, wherein the selecting comprises selecting segments of text
- 15 from web sites.
3. The method of claim 2, wherein the selecting comprises selecting segments of text from news indexes.
- 20 4. The method of claim 2, wherein the selecting comprises
  - receiving from the user a specification of web sites and a specification of topics; and
  - selecting segments of text from web sites based upon the specification of web sites and the specification of topics.
- 25 5. The method of any of the preceding claims, wherein the matching comprises:
  - determining an attribute of text; and
  - matching text currently being entered by the user into an application to a portion of a segment of the indexed text based upon the attribute.
- 30 6. The method of claim 5, wherein:
  - determining an attribute of text comprises determining a location of text; and
  - matching text currently being entered by the user into an application to a portion of a

segment of the indexed text comprises matching text currently being entered by the user to a portion of a segment of the indexed text based upon the location of the segment of text and the location of a computing device into which the user is currently entering the text.

5        7.        The method of claim 5, wherein:  
             determining an attribute of text comprises determining a time period of text; and  
             matching text currently being entered by the user into an application to a portion of a  
segment of the indexed text comprises matching text currently being entered by the user to a  
portion of a segment of the indexed text based upon a time period of the segment of the text  
10        and a time period of the text currently being entered by the user.

8.        The method of claim 5, wherein:  
             determining an attribute of text comprises determining a source of text; and  
             matching text currently being entered by the user into an application to a portion of a  
15        segment of the indexed text comprises matching text currently being entered by the user to a  
portion of a segment of the indexed text based upon a source of the segment of the text and a  
source of text entered by a user.

9.        The method of claim 8, wherein:  
20        determining a source of text comprises receiving from a user a specification of a  
source of text; and  
             matching text currently being entered by the user to a portion of a segment of the  
indexed text based upon a source of the segment of the text and a source of text entered by a  
user comprises matching text currently being entered by the user into an application to a  
25        portion of a segment of the indexed text from the source specified by the user.

10.       The method of claim 1, wherein the matching comprises:  
             determining a recipient of the text currently being entered by the user; and  
             matching text currently being entered by the user into an application to a portion of a  
30        segment of the indexed text based upon the recipient.

11.       An apparatus for entering text into an application, the apparatus comprising:

a selection module to select segments of text from text files written by authors other than a user, the selecting based upon patterns of text in the text files, the patterns based upon the number of words in phrases of the text in the text files or upon the number of letters in words of the text in the text files;

- 5           an indexing module to index the segments of text selected by the selection module;  
          a matching module to match text currently being entered by the user into an application to a portion of a segment of the text indexed by the indexing module; and  
          a text entry module to enter a remaining portion of the segment of the text matched by the matching module into the application.

10

12.   The apparatus of claim 11, wherein:  
          the selection module comprises a configuration module to receive a specification of web sites and topics from a user; and  
          the selection module is to select segments of text from the web sites based upon the  
15       specification of web sites and the specification of topics.

15

13.   The apparatus of claim 11 or claim 12, wherein:  
          the matching module comprises an attribute module to determine an attribute of text;  
          and  
20       the matching module is to match text currently being entered by the user into an application to a portion of a segment of the indexed text based upon the attribute.

20

14.   The apparatus of claim 11, wherein:  
          the matching module comprises an attribute module to receive from the user a  
25       specification of a repository of segments of text from text files; and  
          the matching module is to match text currently being entered by the user into an application to a portion of a segment of the indexed text contained in the repository specified by the user.

25

- 30   15.   A computer program product for entering text, the computer program comprising a computer useable medium having a computer readable program, wherein the computer readable program when executed on a computer causes the computer to:

30

select segments of text from text files written by authors other than a user, the selecting based upon patterns of text in the text files, the patterns based upon the number of words in phrases of the text in the text files or upon the number of letters in words of the text in the text files;

- 5           index the selected segments of text;  
          match text currently being entered by the user into an application to a portion of a segment of the indexed text; and  
          enter a remaining portion of the segment of the indexed text into the application based upon the matching.

10

16.    The computer program product of claim 15, wherein the computer readable program which causes the computer to select comprises a computer readable program which causes the computer to select segments of text from web sites.

15

17.    The computer program product of claim 16, wherein the computer readable program which causes the computer to select comprises a computer readable program which causes the computer to select segments of text from news indexes.

20

18.    The computer program product of claim 16, wherein the computer readable program which causes the computer to select comprises a computer readable program which causes the computer to:

          receive from the user a specification of web sites and a specification of topics; and  
          select segments of text from web sites based upon the specification of web sites and the specification of topics.

25

19.    The computer program product of claim 15, wherein the computer readable program which causes the computer to match comprises a computer readable program which causes the computer to:

- determine an attribute of text; and  
30        match text currently being entered by the user into an application to a portion of a segment of the indexed text based upon the attribute.

20. The computer program product of claim 19, wherein:

the computer readable program which causes the computer to determine comprises a computer readable program which causes the computer to determine a location of text; and

the computer readable program which causes the computer to match text based upon an attribute of text comprises a computer readable program which causes the computer to match text currently being entered by the user to a portion of a segment of the indexed text based upon the location of the segment of text and the location of a computing device into which the user is currently entering the text.

21. The computer program product of claim 19, wherein:

the computer readable program which causes the computer to determine comprises a computer readable program which causes the computer to determine a time period of text; and

the computer readable program which causes the computer to match text based upon an attribute comprises a computer readable program which causes the computer to match text currently being entered by the user to a portion of a segment of the indexed text based upon a time period of the segment of the text and a time period of the text currently being entered by the user.

22. The computer program product of claim 19, wherein:

the computer readable program which causes the computer to determine comprises a computer readable program which causes the computer to determine a source of text; and

the computer readable program which causes the computer to match text based upon an attribute comprises a computer readable program which causes the computer to match text currently being entered by the user into an application to a portion of a segment of the indexed text based upon a source of the segment of the text and a source of text entered by a user.

23. The computer program product of claim 22, wherein:

the computer readable program which causes the computer to determine a source of text comprises a computer readable program which causes the computer to receive from a user a specification of a source of text; and

the computer readable program which causes the computer to match text based upon an attribute comprises a computer readable program which causes the computer to match text currently being entered by the user into an application to a portion of a segment of the indexed text from the source specified by the user.

5

24. The computer program product of any of claims 15 to 23, wherein the computer useable medium comprises a transmission medium.

10

25. The computer program product of claim 15, wherein the computer readable program which causes the computer to match comprises a computer readable program which causes the computer to:

determine a recipient of the text currently being entered by the user; and match text currently being entered by the user into an application to a portion of a segment of the indexed text based upon the recipient.

15

26. A computer program comprising program code means adapted to perform all the steps of claims 1 to 10 when said program is run on a computer.

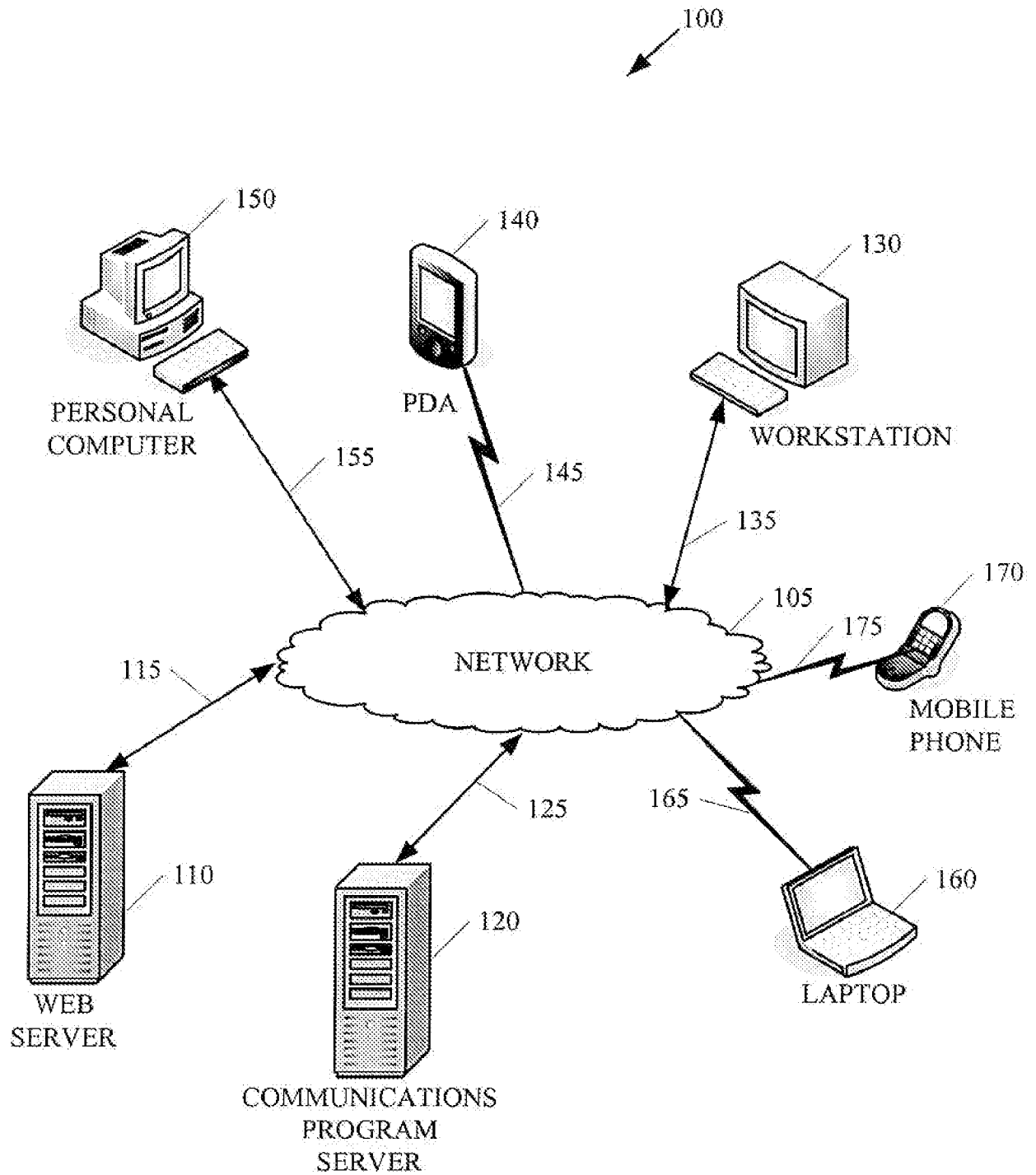

2/4

FIG. 2

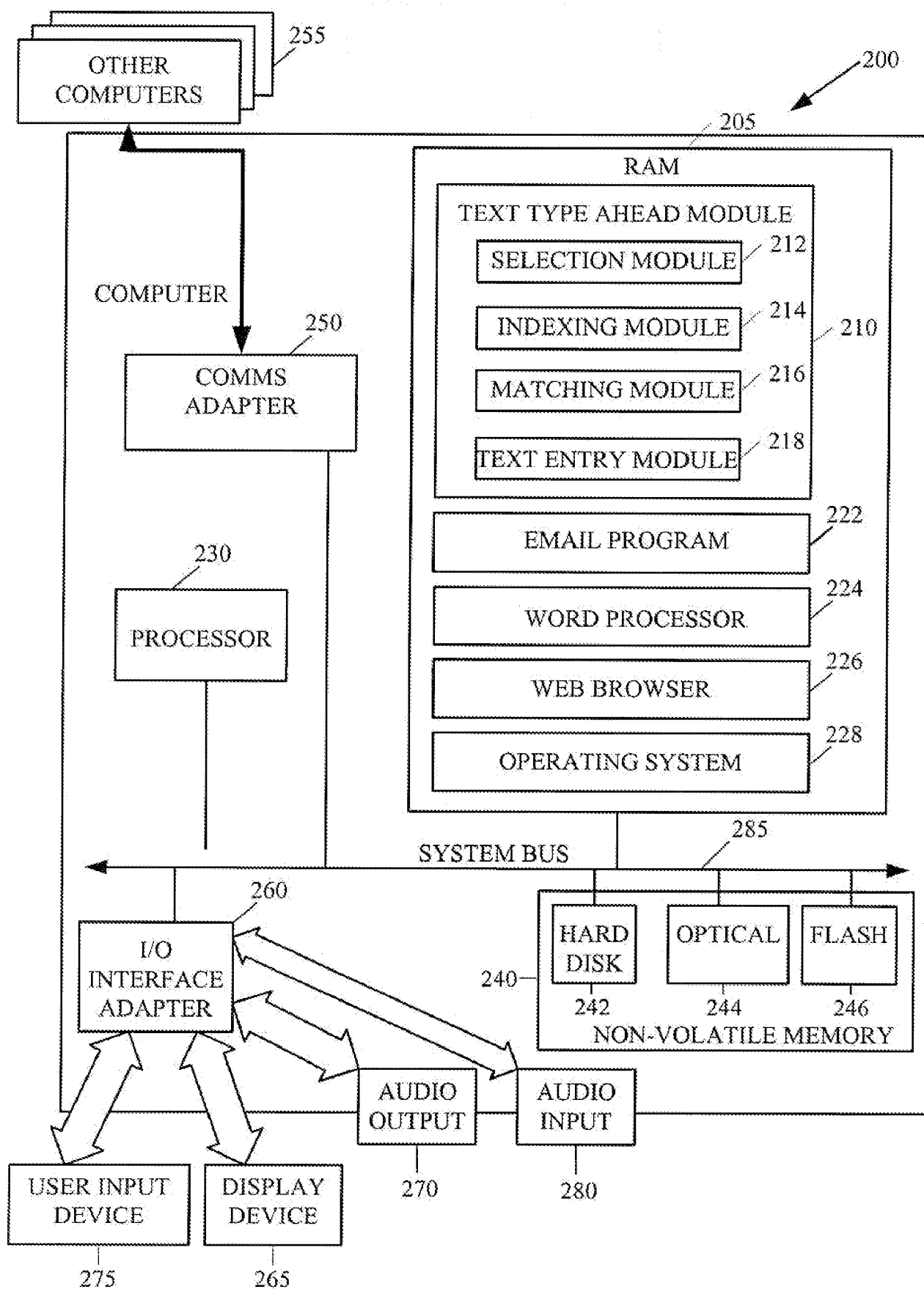



3/4

FIG. 3

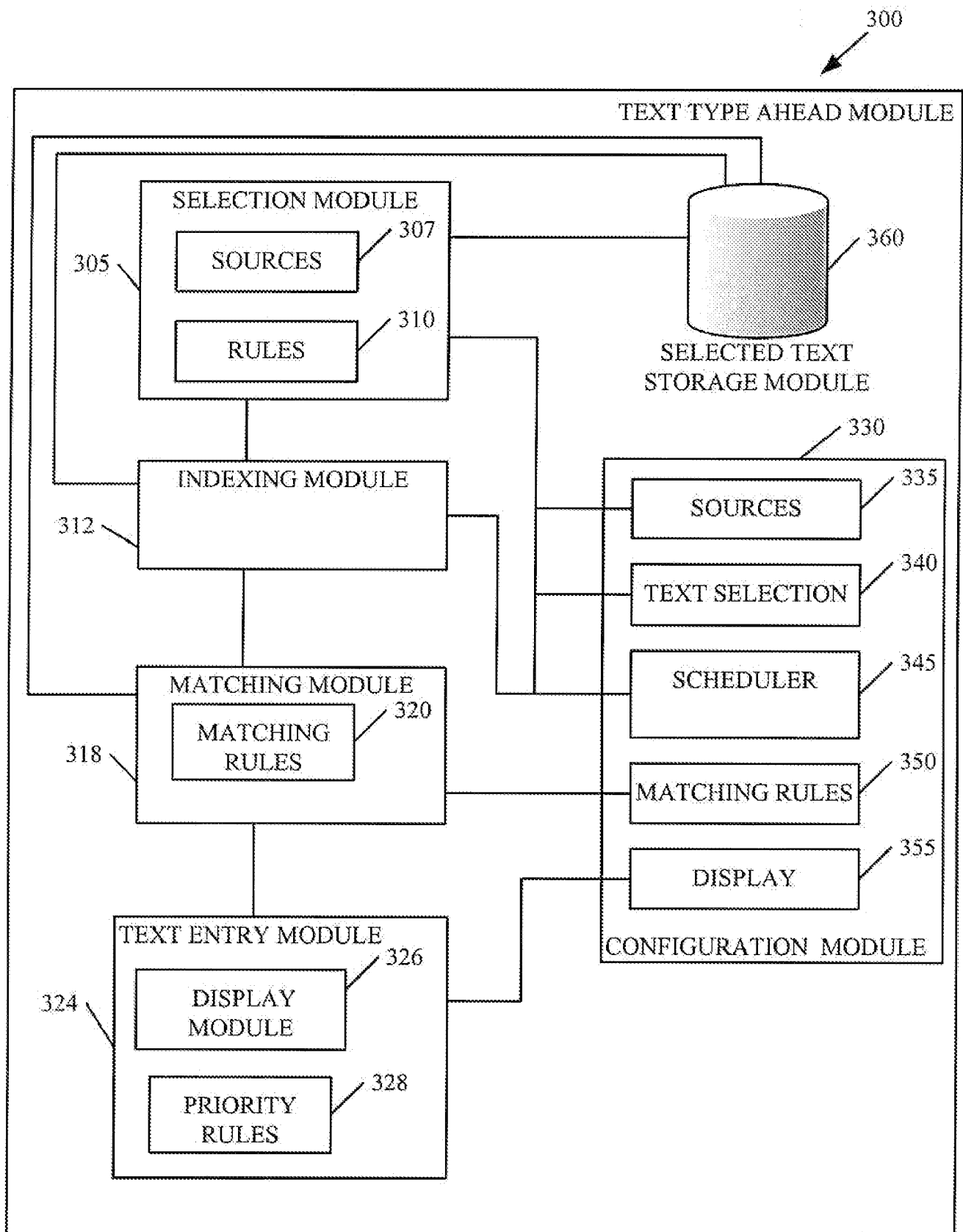

4/4

FIG. 4

