



US00D879769S

(12) **United States Design Patent**  
**Fiore, IV**

(10) **Patent No.:** **US D879,769 S**  
(45) **Date of Patent:** **\*\* Mar. 31, 2020**

- (54) **AUTO STEREO MOUNTING DEVICE**
- (71) Applicant: **Metra Electronics Corporation**, Holly Hill, FL (US)
- (72) Inventor: **Anthony Fiore, IV**, Holly Hill, FL (US)
- (73) Assignee: **Metra Electronics Corporation**, Holly Hill, FL (US)
- (\*\*) Term: **15 Years**
- (21) Appl. No.: **29/686,016**
- (22) Filed: **Apr. 2, 2019**
- (51) **LOC (12) Cl.** ..... **14-03**
- (52) **U.S. Cl.**  
USPC ..... **D14/258**
- (58) **Field of Classification Search**  
USPC ..... D12/192, 195, 415, 420; D14/496, D14/498-506, 154, 157, 168-171, D14/188-198, 257-258; 248/27.1, 27.3, 248/558; 455/347, 350  
CPC ..... B60R 11/02; B60K 37/04; B60K 37/06  
See application file for complete search history.

- (56) **References Cited**  
U.S. PATENT DOCUMENTS  
D724,511 S \* 3/2015 Ahn ..... D12/192  
D741,765 S \* 10/2015 Nakamura ..... D12/192  
D741,766 S \* 10/2015 Nakamura ..... D12/192  
D813,221 S \* 3/2018 San S (Sundaran) ..... D14/258

\* cited by examiner

*Primary Examiner* — Sandra L Morris  
(74) *Attorney, Agent, or Firm* — J. Wiley Horton

(57) **CLAIM**  
The ornamental design for an “auto stereo mounting device”, as shown and described.

**DESCRIPTION**

FIG. 1 is a front perspective view of an auto stereo mounting device, showing my design;  
FIG. 2 is a rear perspective view of FIG. 1;  
FIG. 3 is a front elevation view of FIG. 1;  
FIG. 4 is a rear elevation view of FIG. 1;  
FIG. 5 is a left side elevation view of FIG. 1;  
FIG. 6 is a right side elevation view of FIG. 1;  
FIG. 7 is a top plan view of FIG. 1; and  
FIG. 8 is a bottom plan view of FIG. 1.  
The broken lines shown in all views illustrate mounting features which form no part of the claimed design.

**1 Claim, 8 Drawing Sheets**

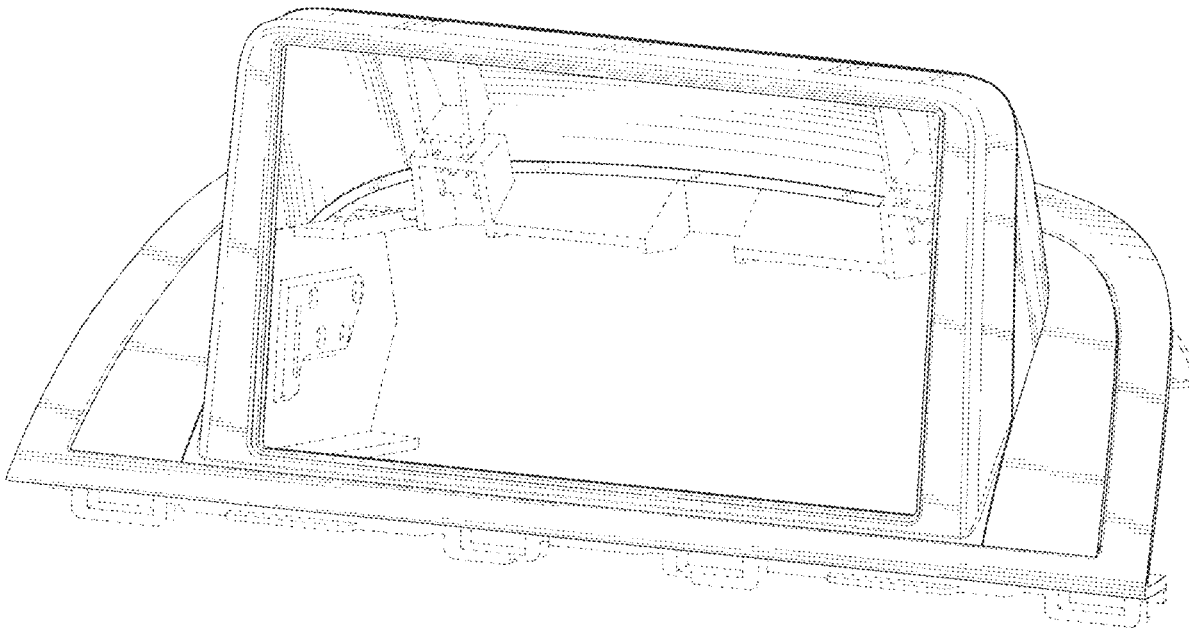

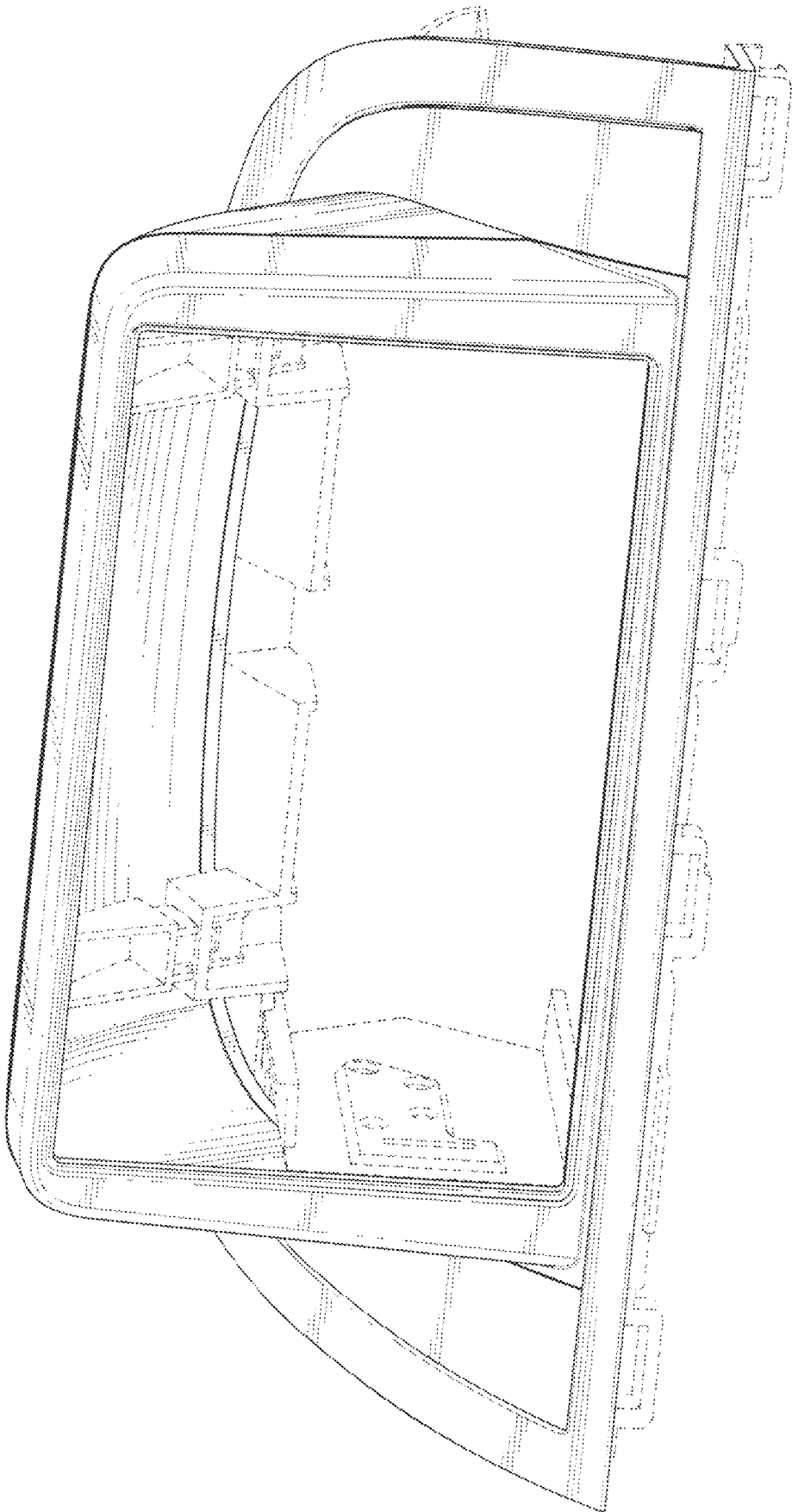

FIG. 1

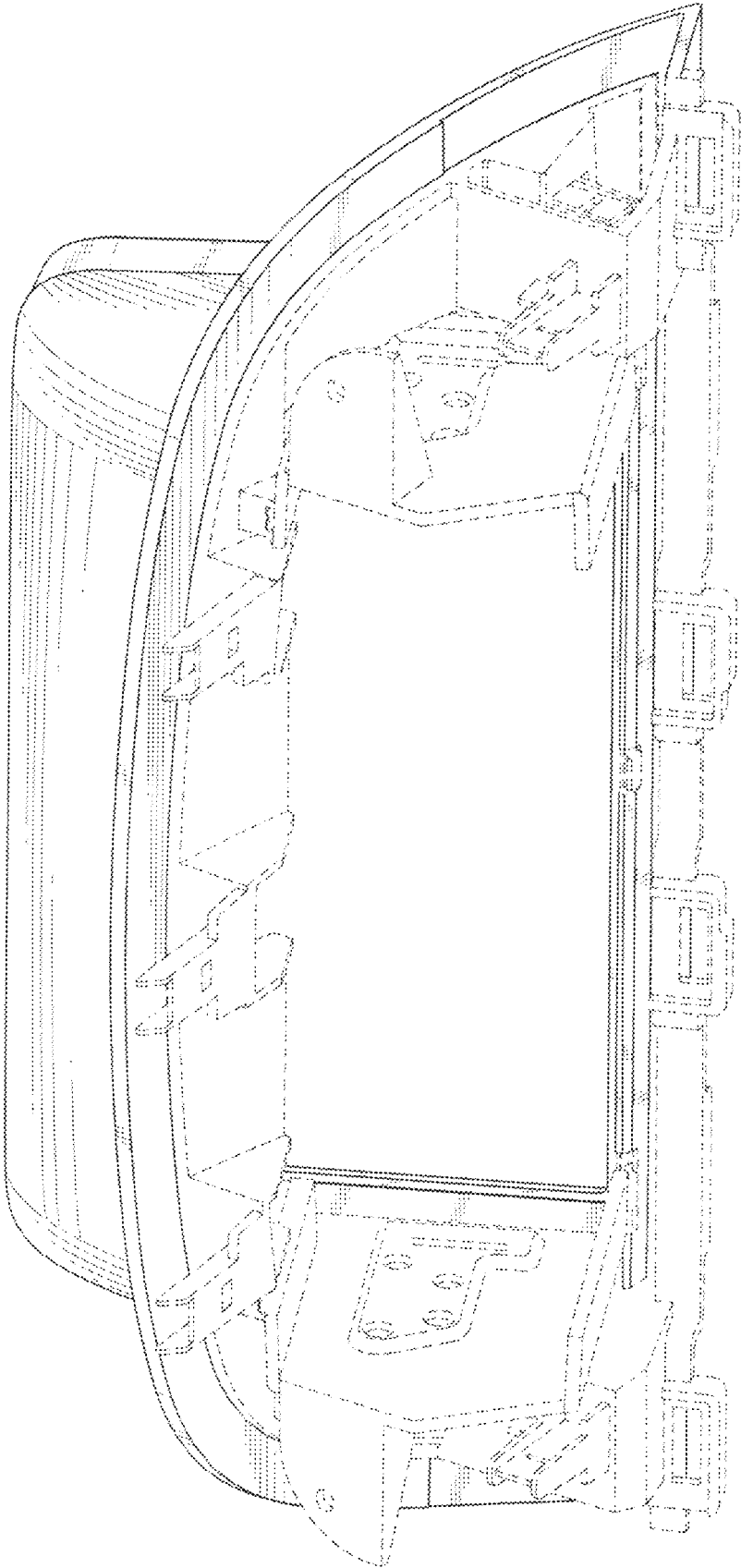

FIG. 2

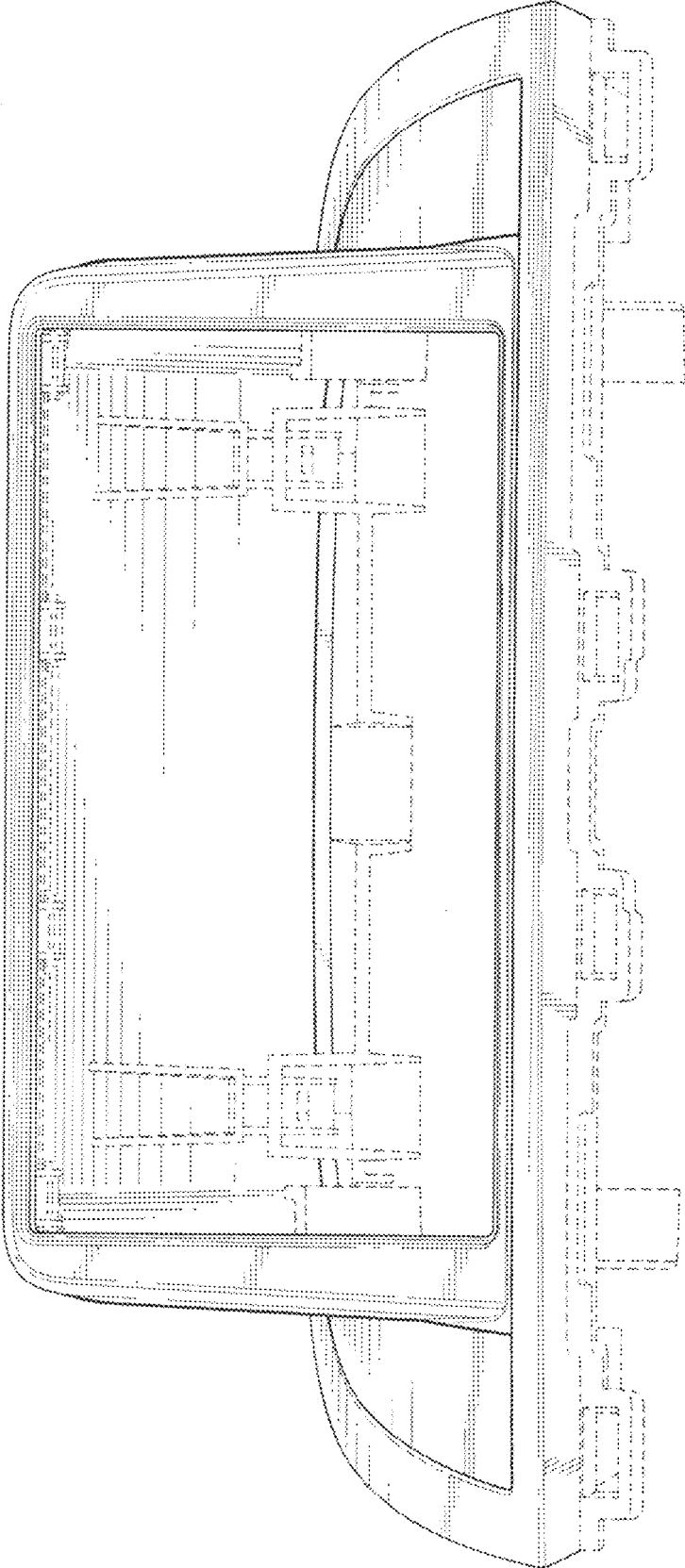

FIG. 3

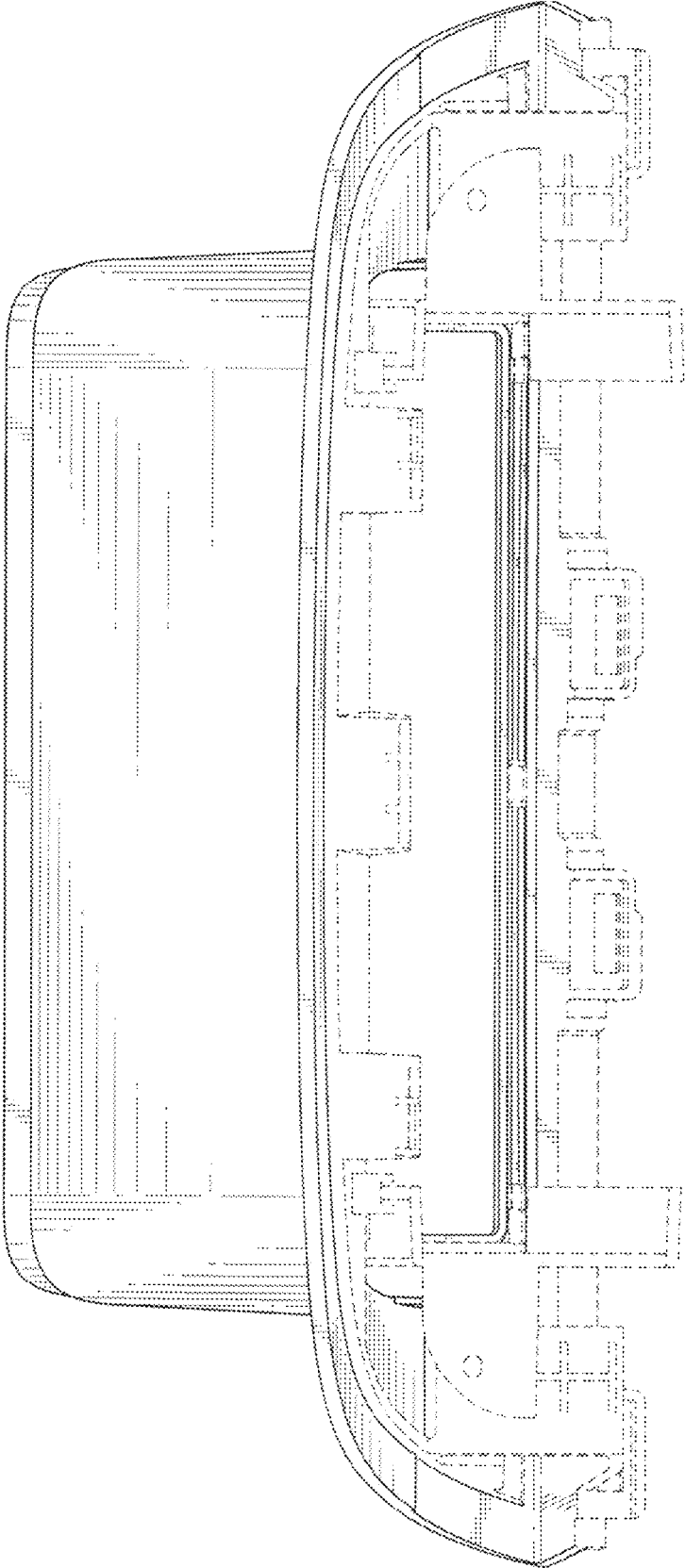

FIG. 4

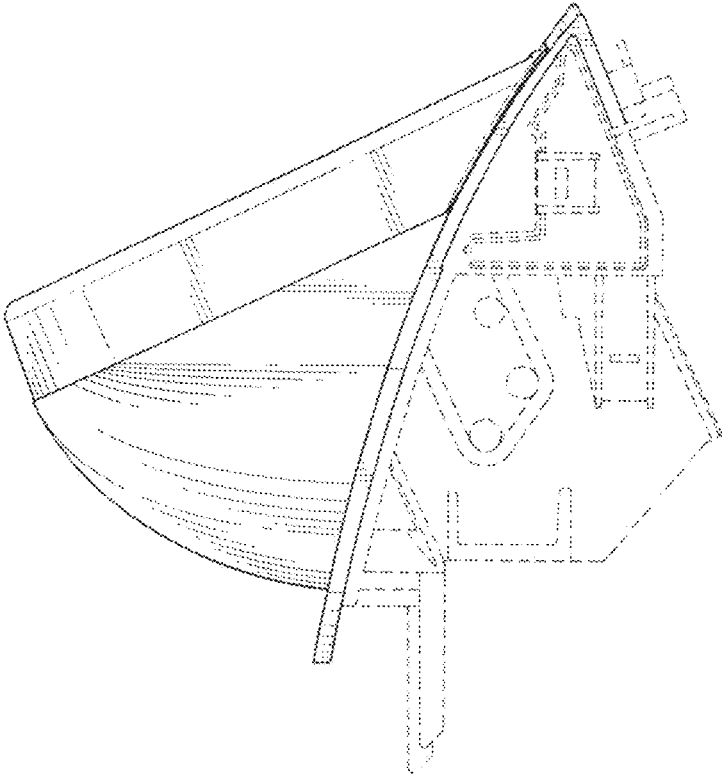

FIG. 5

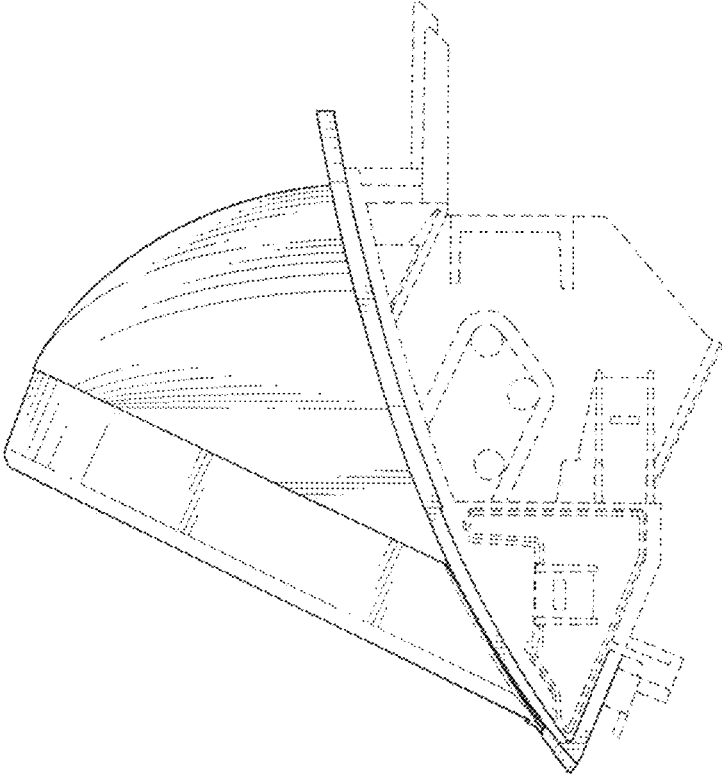

FIG. 6

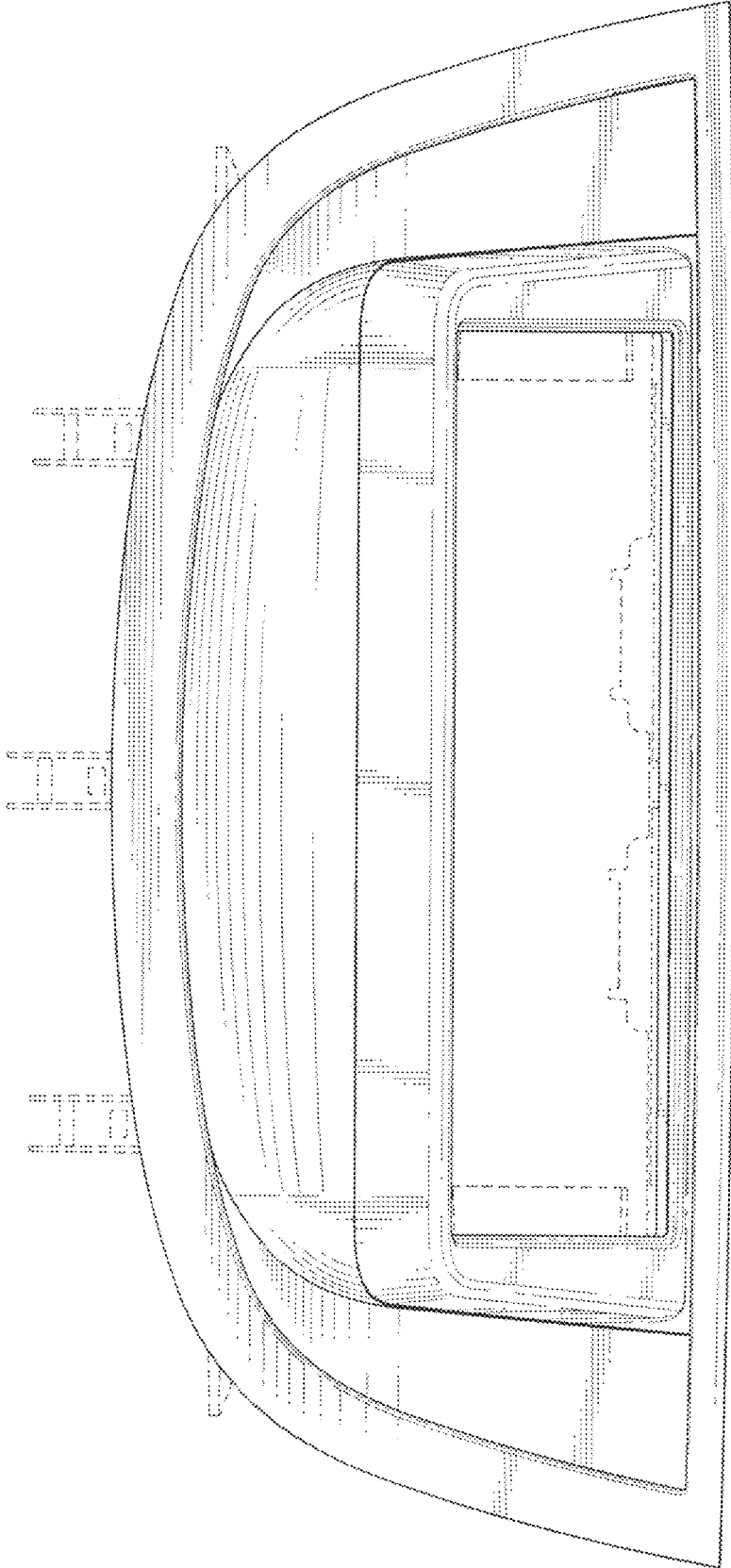

FIG. 7

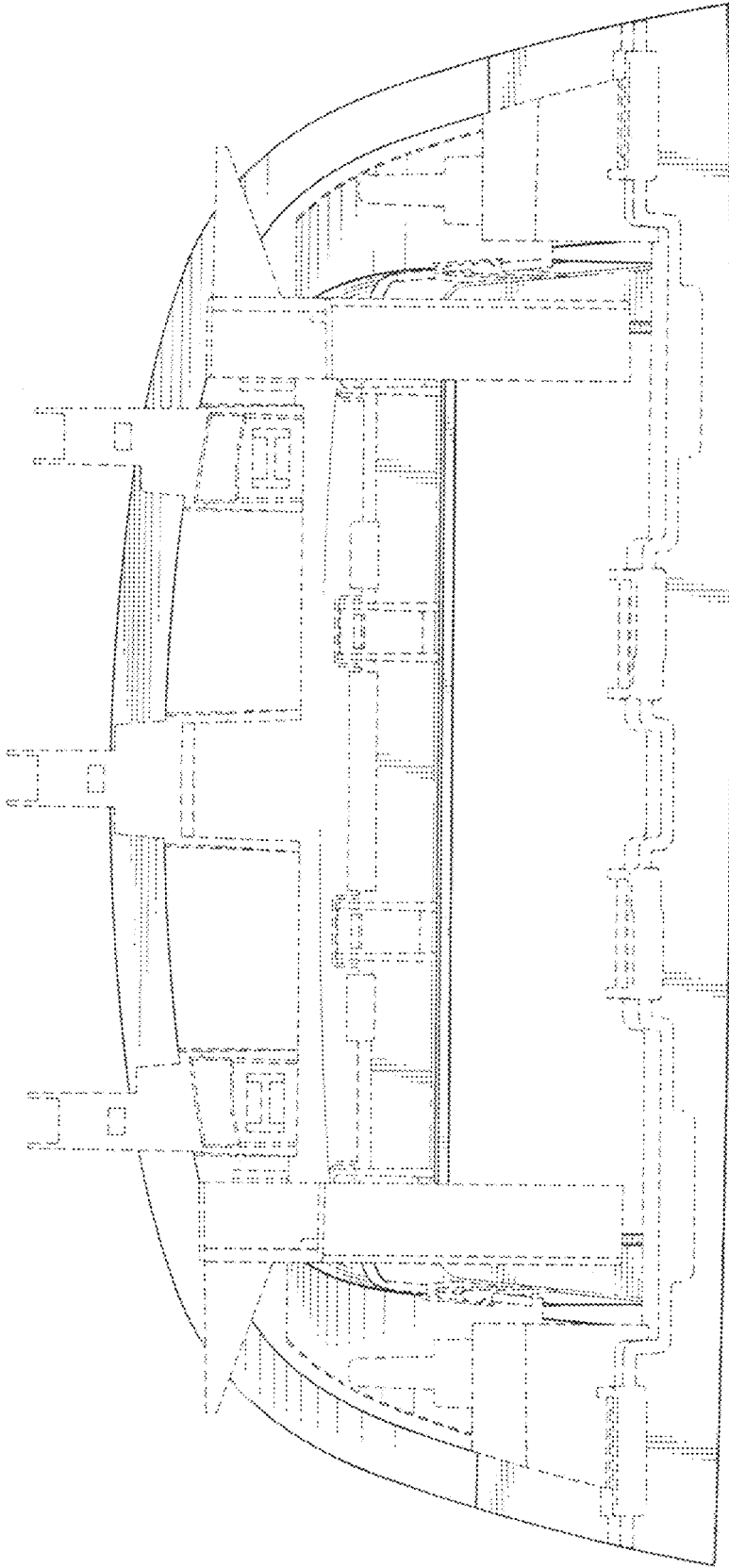

FIG. 8