

(19) (KR)
(12) (B1)

(51) 。 Int. Cl.⁷
B60K 37/00

(45)
(11)
(24)

2003 12 01
10-0407745
2003 11 19

(21) 10-2000-0062638
(22) 2000 10 24

(65)
(43)

2001-0051217
2001 06 25

(30) 1999-305817 1999 10 27 (JP)
2000-72497 2000 03 10 (JP)

(73) 가 가 가 1 1

(72) 가 1-1가 가

가 1-1가 가

(74)

:

(54) 가

(reflow)

(flow)

2

1 ,
2 , 1 II-II , 1

3 , 2
 4 , 2
 5 , 6 V-V , 3
 6 , 5
 7 , (rotor) , 3
 8 , 3 (stator)

가 9-21655 가
 가 8-233611
 가 가
 가 (rotor)
 (光源)
 가 (導光板)

1 3 (U) 1 () (10a)
 () (10b) (10a, 10b) 가
 (11, 12)가 (50)

가

10.

가
가

가
가

1

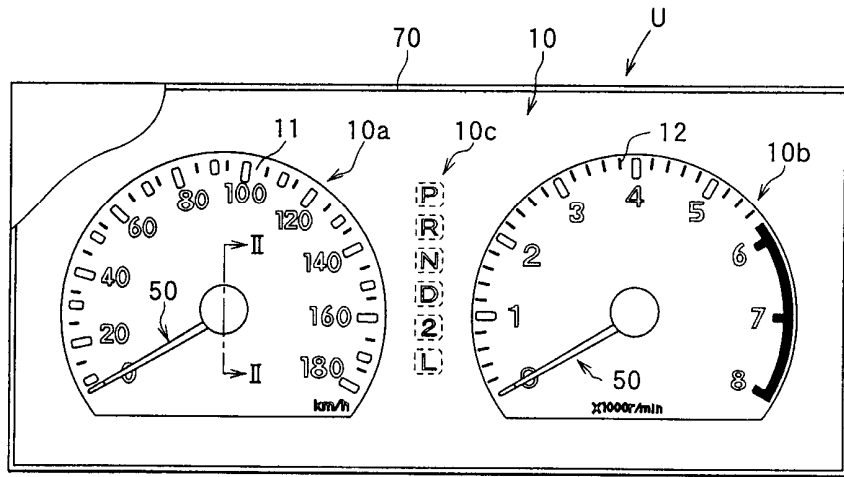

2

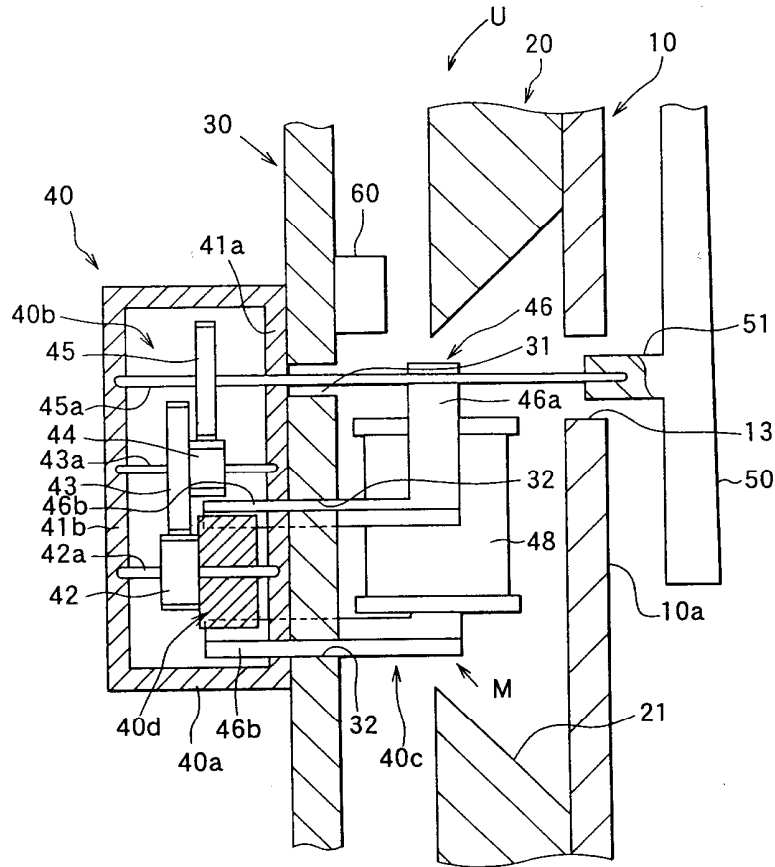

3

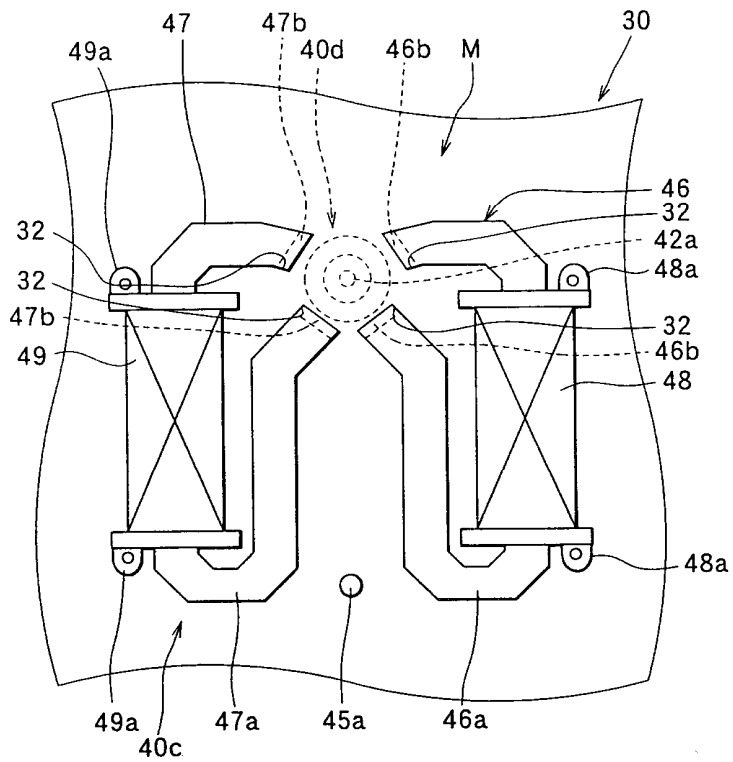

4

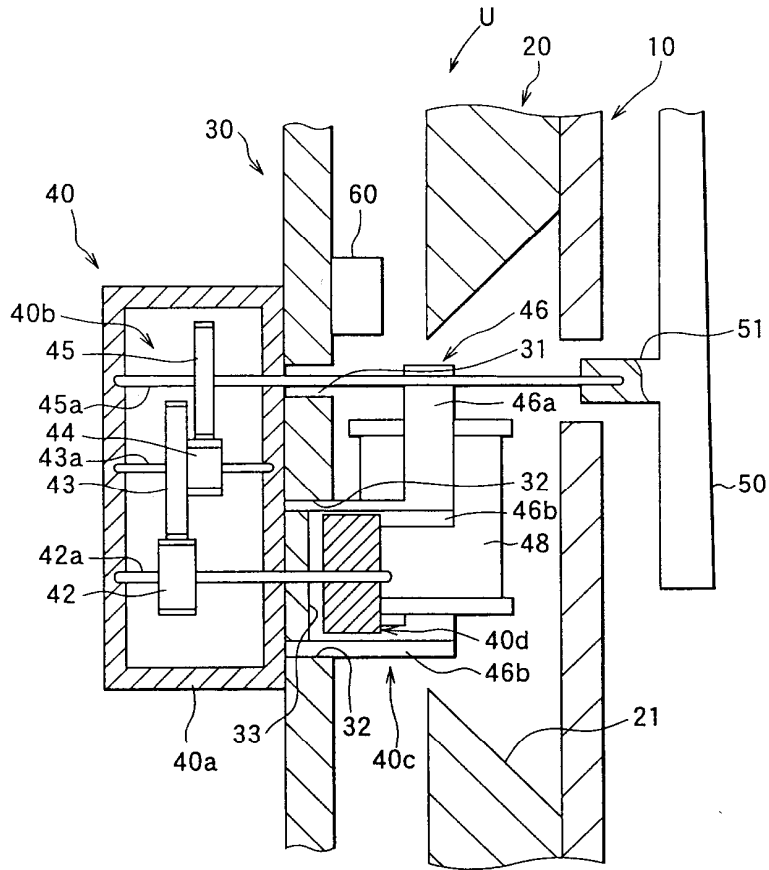

5

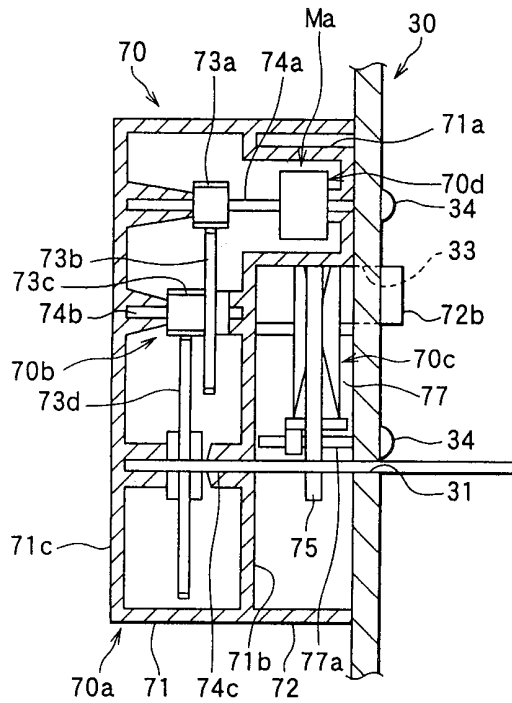

6

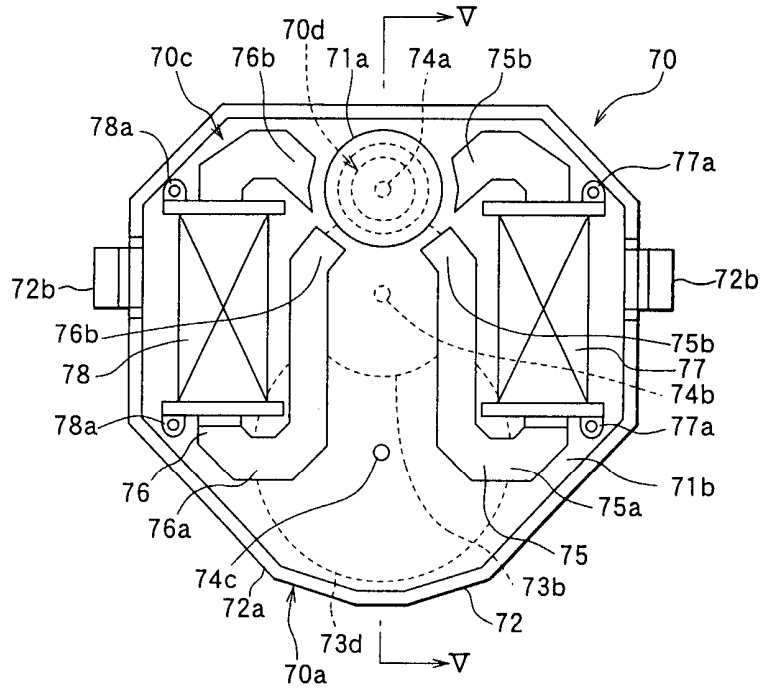

7

