



US00D849048S

(12) **United States Design Patent** (10) **Patent No.:** **US D849,048 S**
Fukami et al. (45) **Date of Patent:** **** May 21, 2019**

(54) **CLINICAL ANALYZER WITH GRAPHICAL USER INTERFACE**

(71) Applicant: **Hitachi High-Technologies Corporation**, Minato-ku, Tokyo (JP)

(72) Inventors: **Misato Fukami**, Tokyo (JP); **Masaki Takano**, Tokyo (JP); **Junko Suzuki**, Yokohama (JP); **Chikook Ha**, Tokyo (JP); **Dai Inagi**, Tokyo (JP)

(73) Assignee: **Hitachi High-Technologies Corporation**, Tokyo (JP)

(**) Term: **15 Years**

(21) Appl. No.: **29/627,774**

(22) Filed: **Nov. 29, 2017**

(30) **Foreign Application Priority Data**

May 31, 2017 (JP) 2017-011788

(51) **LOC (11) Cl.** **14-04**

(52) **U.S. Cl.**
USPC **D14/489**

(58) **Field of Classification Search**
CPC G06F 3/04817; G06F 3/0482; H04N 1/00424
See application file for complete search history.

(56) **References Cited**

U.S. PATENT DOCUMENTS

D555,165 S * 11/2007 Myers D14/487
D722,616 S * 2/2015 Sonnleitner D14/492

(Continued)

Primary Examiner — Richelle G Shelton

(74) Attorney, Agent, or Firm — Crowell & Moring LLP

(57) **CLAIM**

The ornamental design for a clinical analyzer with graphical user interface, as shown and described.

DESCRIPTION

The file of this patent contains a least one drawing executed in color. Copies of this patent with color drawings will be provided by the United States Patent and Trademark Office upon request and payment of the necessary fee.

This application contains subject matter related to the following co-pending U.S. design patent applications:

Application Ser. No. 29/627,767, filed herewith and entitled “Clinical Analyzer”;

Application Ser. No. 29/627,777, filed herewith and entitled “Clinical Analyzer”;

Application Ser. No. 29/627,778, filed herewith and entitled “Clinical Analyzer”;

Application Ser. No. 29/627,780, filed herewith and entitled “Clinical Analyzer”;

Application Ser. No. 29/627,764, filed herewith and entitled “Clinical Analyzer”; and

Application Ser. No. 29/627,781, filed herewith and entitled “Clinical Analyzer With Graphical User Interface”.

FIG. 1 is a front elevational view of a clinical analyzer with graphical user interface according to the design;

FIG. 2 is a partial enlarged view of the display screen portion in FIG. 1;

FIG. 3 is a partial enlarged view of the claimed design portion in FIG. 2;

FIG. 4 is a left side elevational view thereof;

FIG. 5 is a right side elevational view thereof;

FIG. 6 is a top plan view thereof;

FIG. 7 is a bottom plan view thereof; and,

FIG. 8 is a rear elevational view thereof.

The broken lines show the clinical analyzer and the remainder of the graphical user interface and form no part of the claimed design.

1 Claim, 8 Drawing Sheets

(2 of 8 Drawing Sheet(s) Filed in Color)

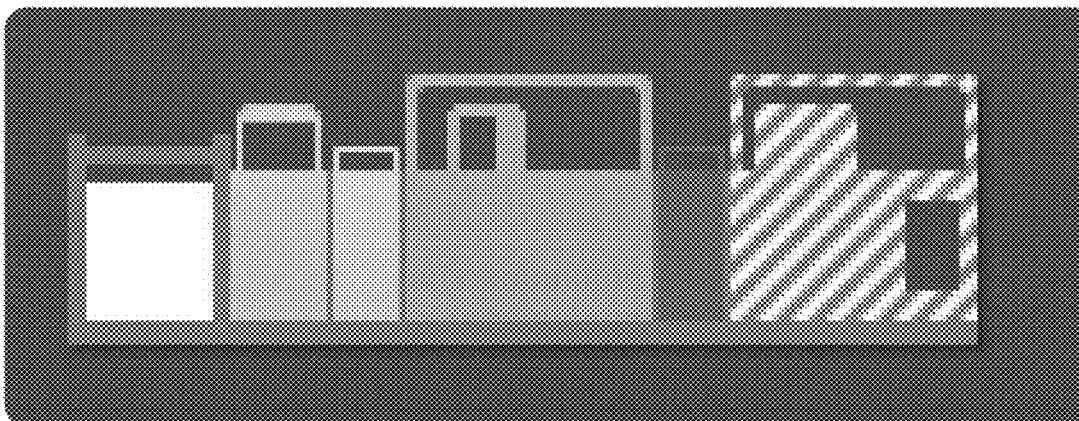

(56)

References Cited

U.S. PATENT DOCUMENTS

D740,956	S	10/2015	Oonuma et al.	
D763,919	S *	8/2016	Giordano	D14/492
D791,826	S *	7/2017	Eze	D14/492
D797,790	S *	9/2017	Martin	D14/488
2016/0269319	A1 *	9/2016	Wise	H04L 47/823

* cited by examiner

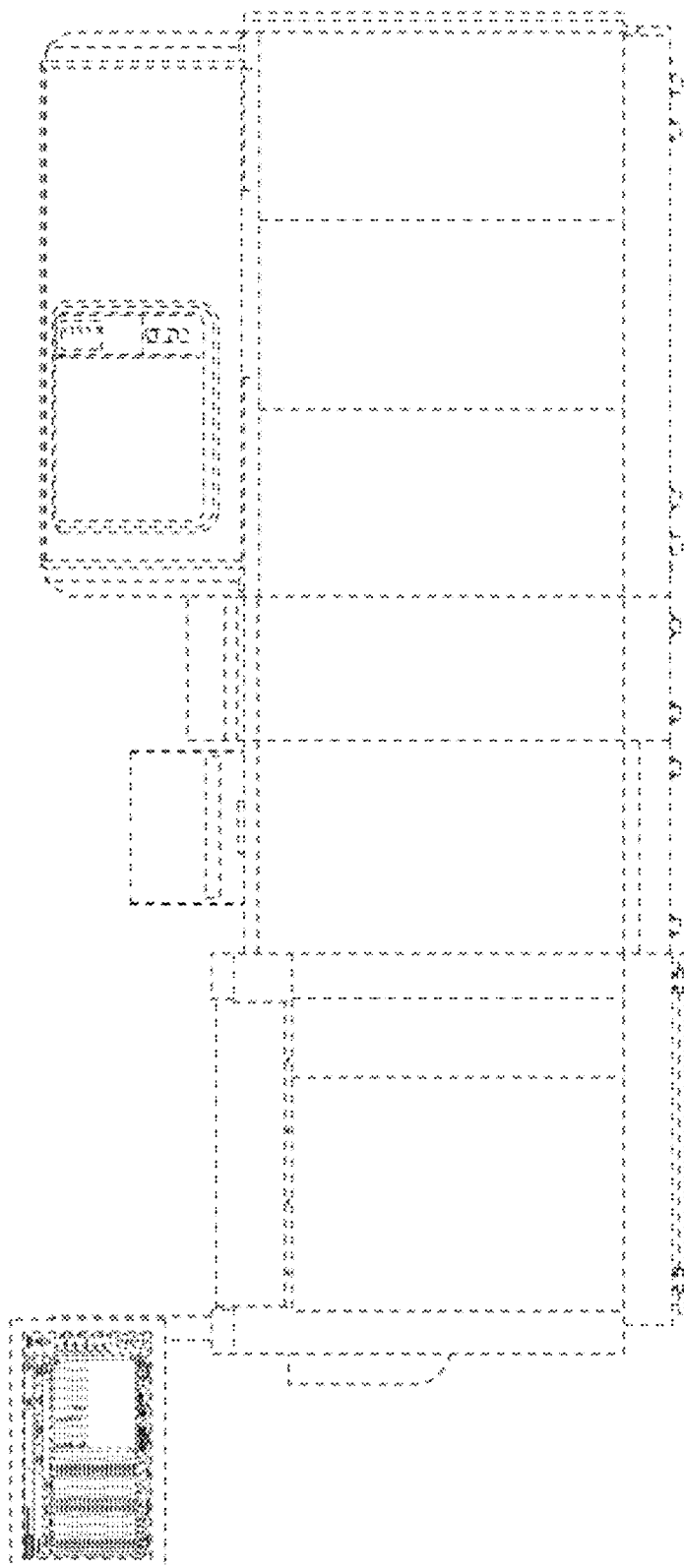

FIG. 1

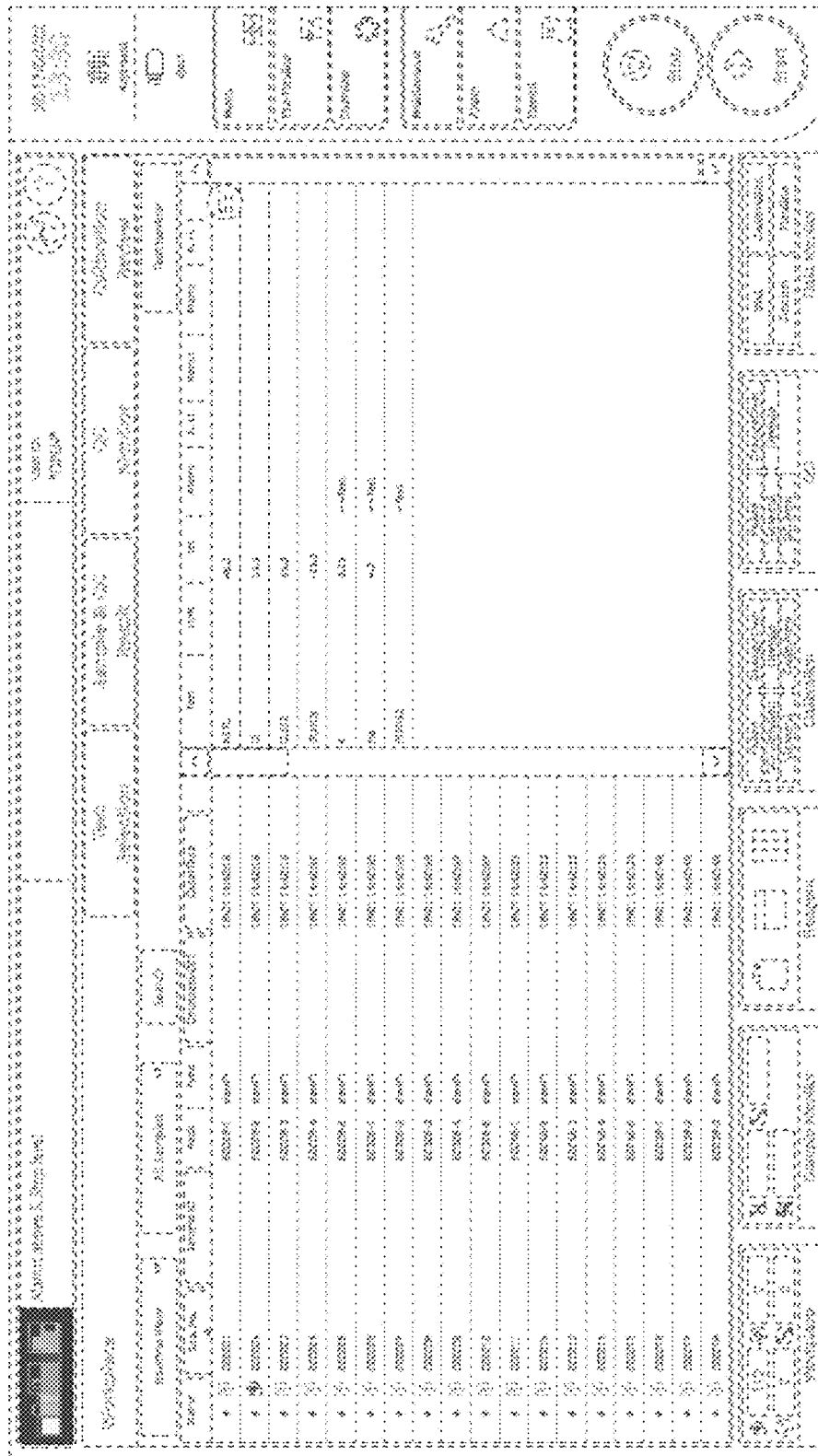

FIG. 2

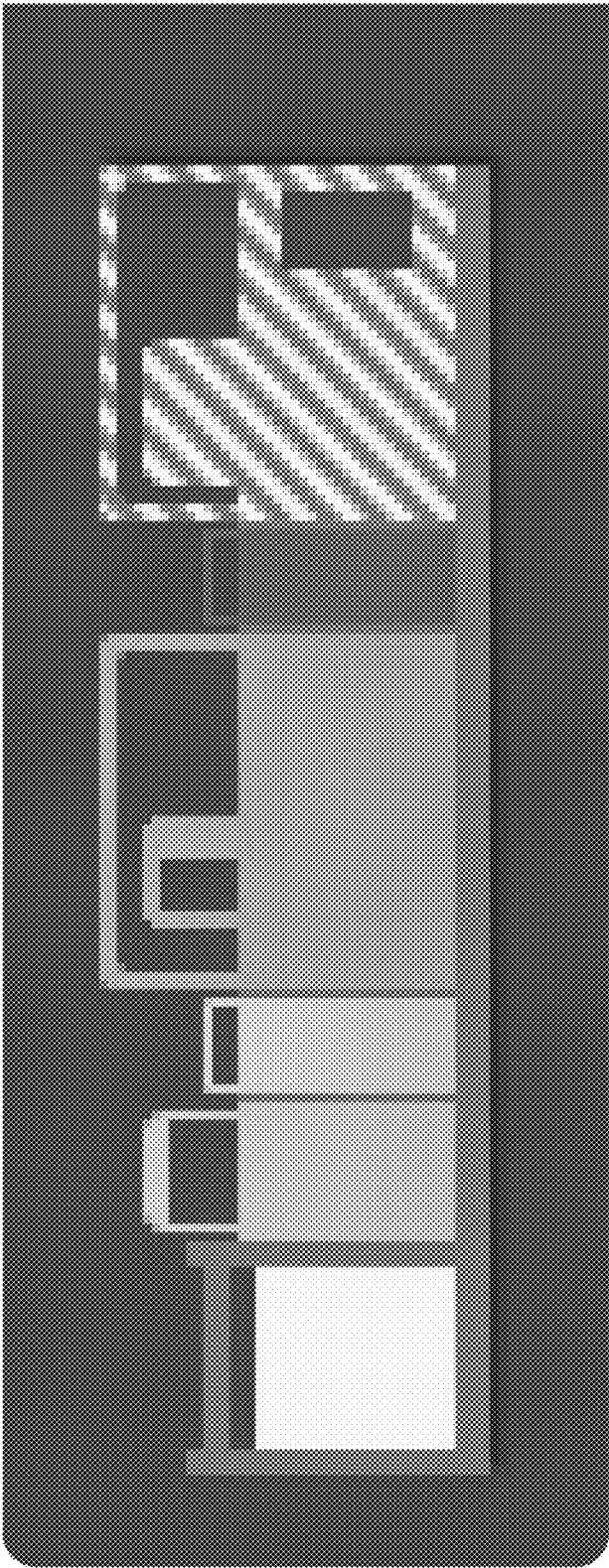

FIG. 3

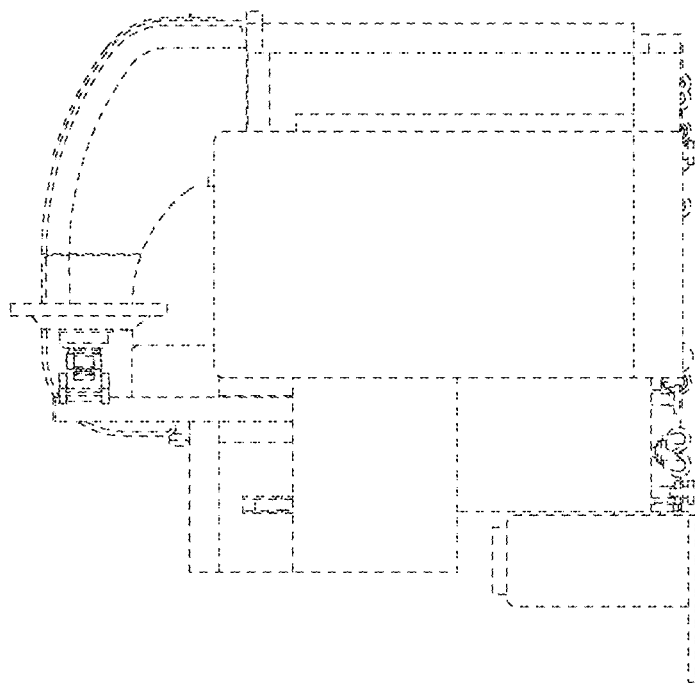

FIG. 4

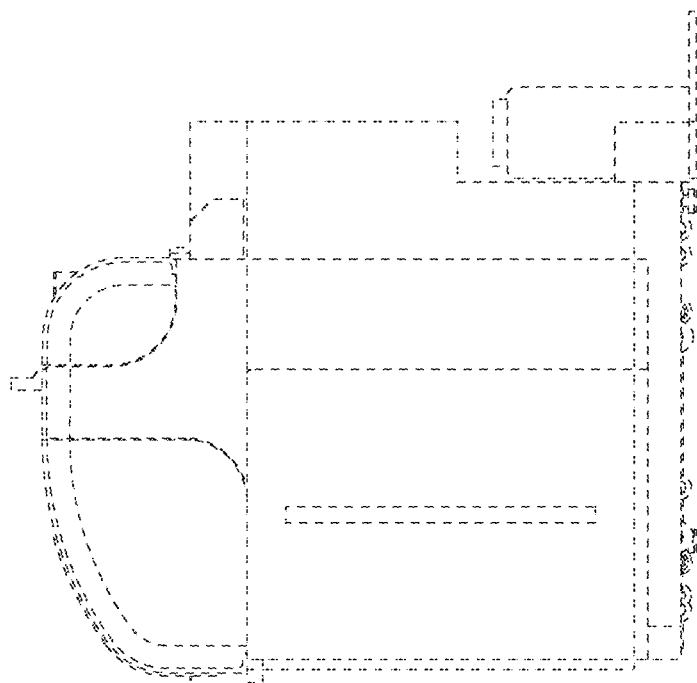

FIG. 5

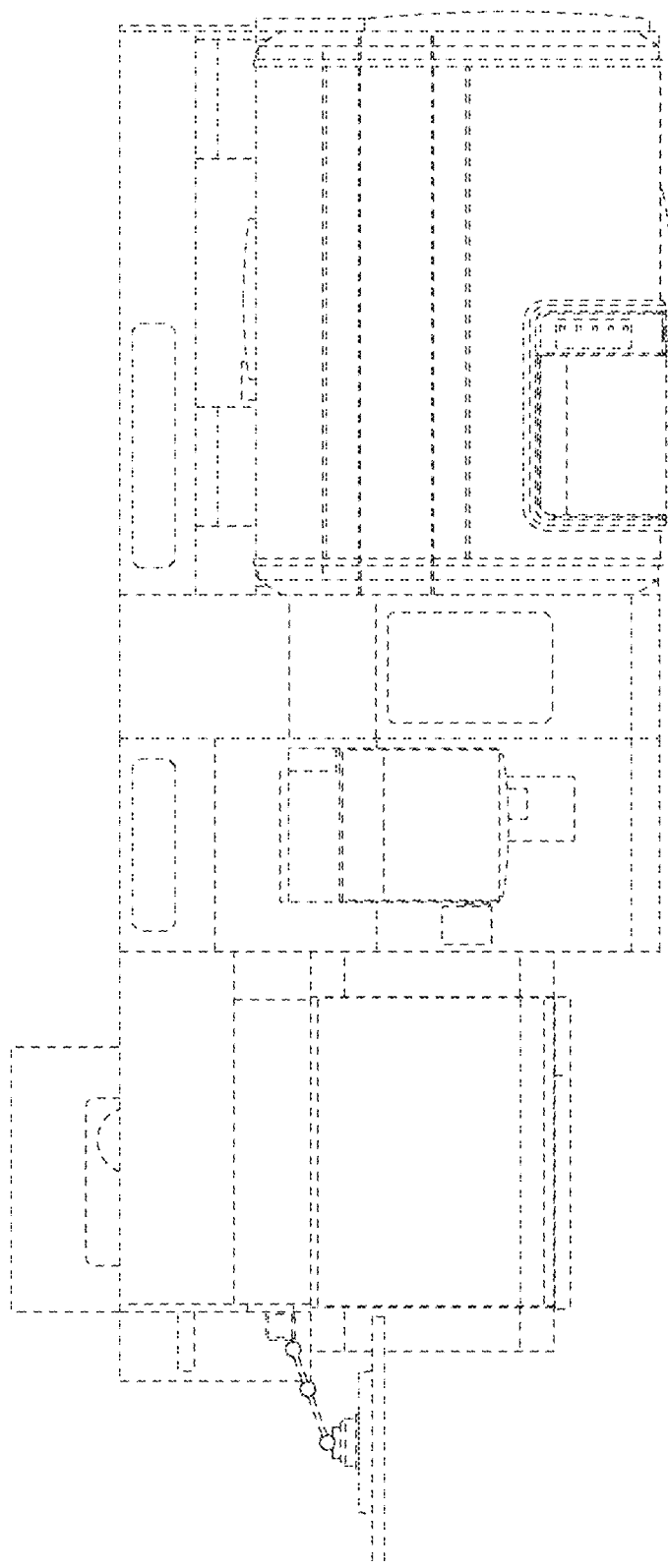

FIG. 6

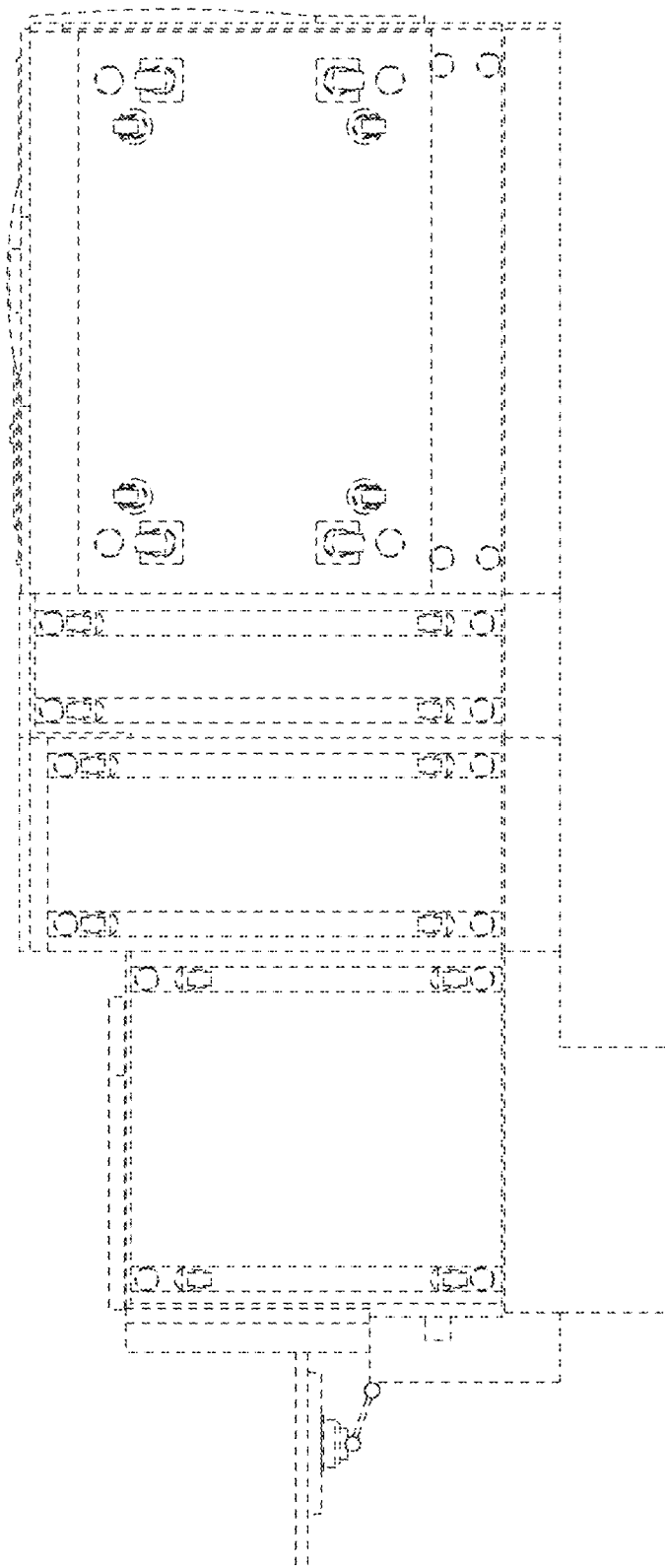

FIG. 7

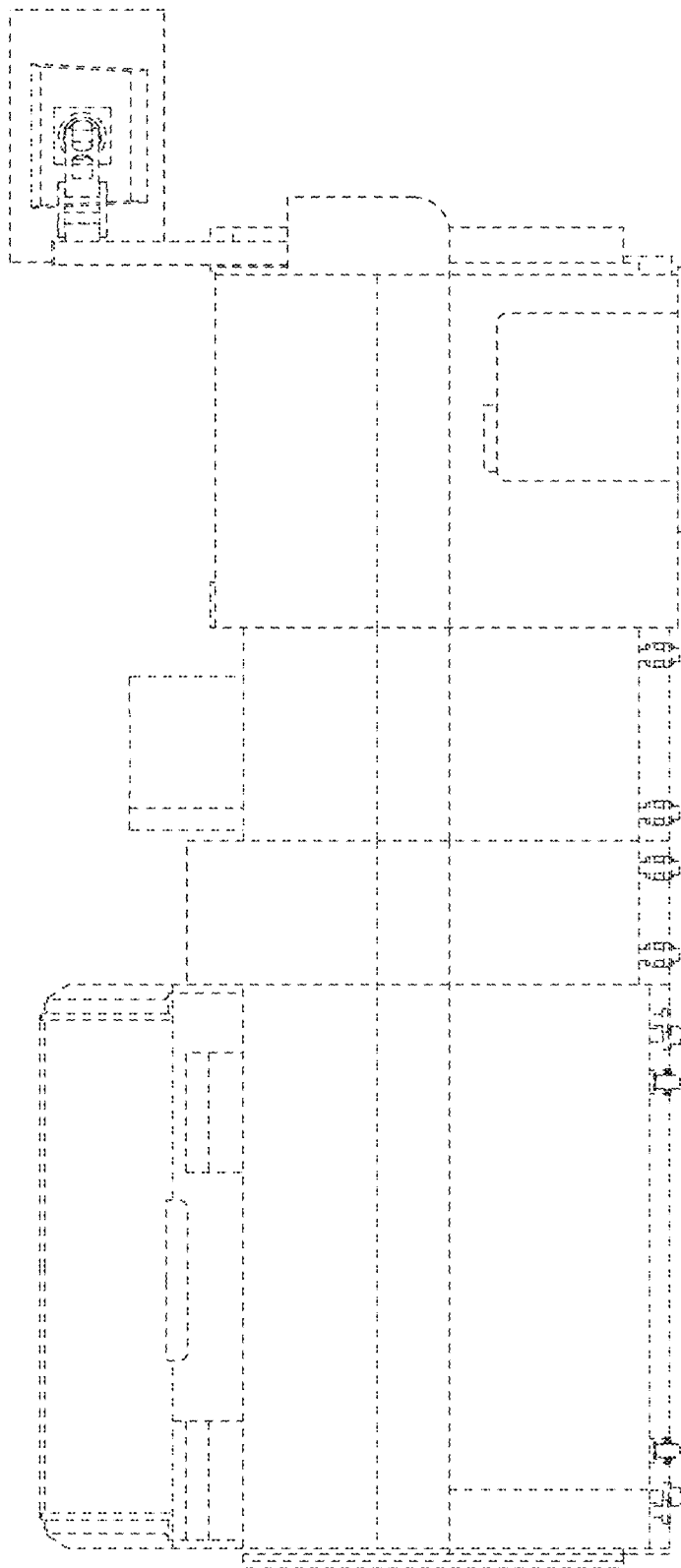

FIG. 8