

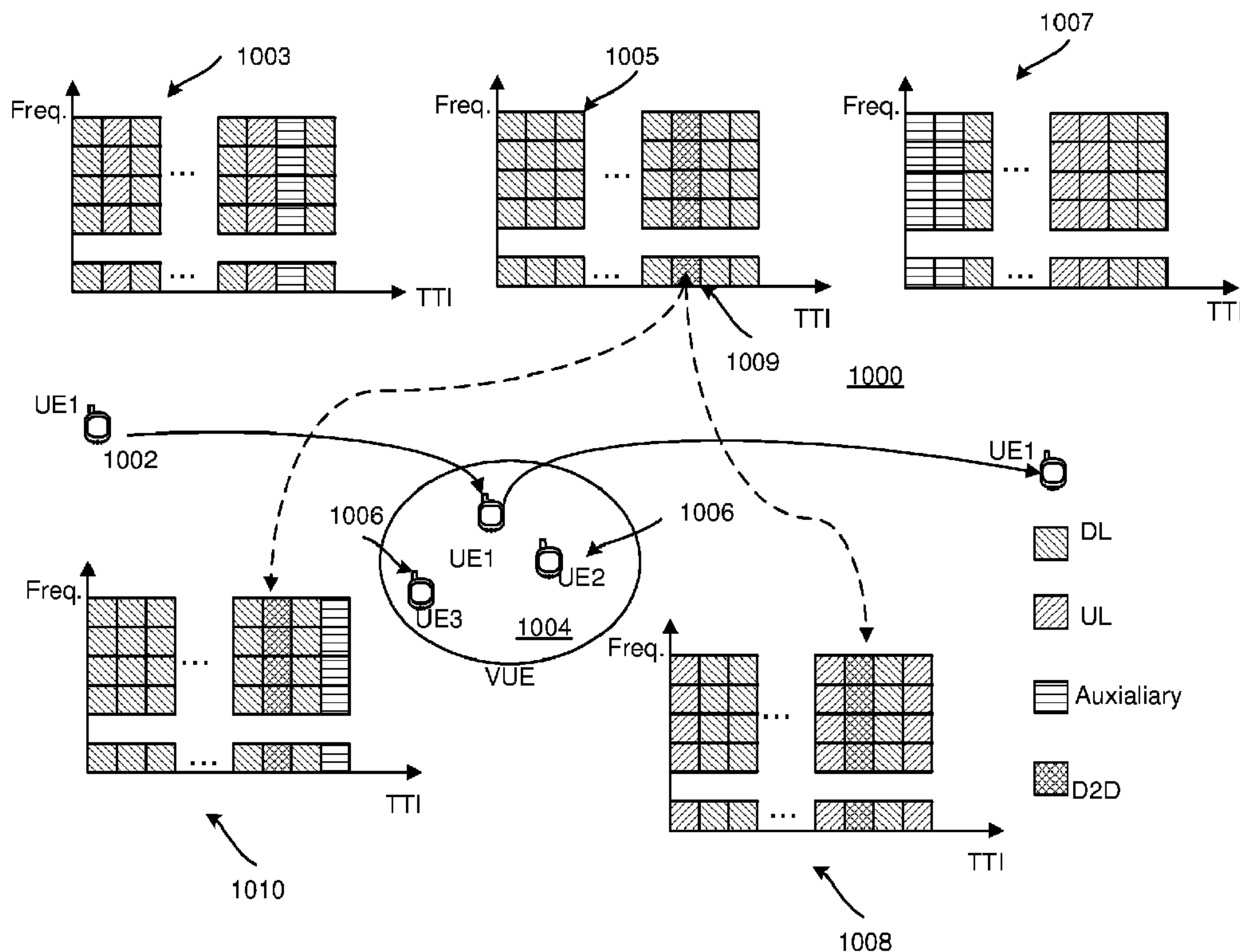

(86) Date de dépôt PCT/PCT Filing Date: 2015/11/28  
 (87) Date publication PCT/PCT Publication Date: 2016/06/23  
 (85) Entrée phase nationale/National Entry: 2017/06/16  
 (86) N° demande PCT/PCT Application No.: CN 2015/095887  
 (87) N° publication PCT/PCT Publication No.: 2016/095690  
 (30) Priorité/Priority: 2014/12/17 (US14573737)

(51) Cl.Int./Int.Cl. *H04W 72/04* (2009.01)  
 (71) Demandeur/Applicant:  
 HUAWEI TECHNOLOGIES CO., LTD., CN  
 (72) Inventeurs/Inventors:  
 ZARIFI, KEYVAN, CA;  
 BALIGH, MOHAMMADHADI, CA;  
 MA, JIANGLEI, CA  
 (74) Agent: SMART & BIGGAR

(54) Titre : PROCÉDE ET SYSTÈME DE COMMUNICATION DUPLEX PAR REPARTITION DANS LE TEMPS DANS DES RESEAUX SANS FIL  
 (54) Title: METHOD AND SYSTEM FOR TIME DIVISION DUPLEX COMMUNICATION IN WIRELESS NETWORKS



**FIG. 10**

(57) **Abrégé/Abstract:**

A method of simultaneous bidirectional transmissions, the method comprising determining, by a network element, first transmission time slots for downlink and uplink transmissions for a first plurality of user equipment (UEs); assigning a DL transmission to a first

(57) **Abrégé(suite)/Abstract(continued):**

shared time slot of the first transmission time slots for a first UE in the first plurality of UEs; and assigning an UL transmission to the first shared time slot for a second UE in the first plurality of UEs, wherein the first and second UEs form a virtual UE to communicate in virtual full duplex in at least the first shared time slot.

(12) INTERNATIONAL APPLICATION PUBLISHED UNDER THE PATENT COOPERATION TREATY (PCT)

(19) World Intellectual Property  
Organization  
International Bureau(10) International Publication Number  
**WO 2016/095690 A1**(43) International Publication Date  
23 June 2016 (23.06.2016)(51) International Patent Classification:  
*H04W 72/04* (2009.01)

(21) International Application Number:

PCT/CN2015/095887

(22) International Filing Date:

28 November 2015 (28.11.2015)

(25) Filing Language:

English

(26) Publication Language:

English

(30) Priority Data:

14573737 17 December 2014 (17.12.2014) US

(71) Applicant: **HUAWEI TECHNOLOGIES CO., LTD.**  
[CN/CN]; Huawei Administration Building, Bantian, Longgang District, Shenzhen, Guangdong 518129 (CN).(72) Inventors: **ZARIFI, Keyvan**; 294 Mojave Crescent, Ottawa, Ontario K2S 0H7 (CA). **BALIGH, Mohammadhadi**; 149 Saltspring Private, Ottawa, Ontario K2M 0B1 (CA). **MA, Jianglei**; 3 Bon Echo Crescent, Ottawa, Ontario K2M 2E5 (CA).

(81) Designated States (unless otherwise indicated, for every kind of national protection available): AE, AG, AL, AM, AO, AT, AU, AZ, BA, BB, BG, BH, BN, BR, BW, BY,

BZ, CA, CH, CL, CN, CO, CR, CU, CZ, DE, DK, DM, DO, DZ, EC, EE, EG, ES, FI, GB, GD, GE, GH, GM, GT, HN, HR, HU, ID, IL, IN, IR, IS, JP, KE, KG, KN, KP, KR, KZ, LA, LC, LK, LR, LS, LU, LY, MA, MD, ME, MG, MK, MN, MW, MX, MY, MZ, NA, NG, NI, NO, NZ, OM, PA, PE, PG, PH, PL, PT, QA, RO, RS, RU, RW, SA, SC, SD, SE, SG, SK, SL, SM, ST, SV, SY, TH, TJ, TM, TN, TR, TT, TZ, UA, UG, US, UZ, VC, VN, ZA, ZM, ZW.

(84) Designated States (unless otherwise indicated, for every kind of regional protection available): ARIPO (BW, GH, GM, KE, LR, LS, MW, MZ, NA, RW, SD, SL, ST, SZ, TZ, UG, ZM, ZW), Eurasian (AM, AZ, BY, KG, KZ, RU, TJ, TM), European (AL, AT, BE, BG, CH, CY, CZ, DE, DK, EE, ES, FI, FR, GB, GR, HR, HU, IE, IS, IT, LT, LU, LV, MC, MK, MT, NL, NO, PL, PT, RO, RS, SE, SI, SK, SM, TR), OAPI (BF, BJ, CF, CG, CI, CM, GA, GN, GQ, GW, KM, ML, MR, NE, SN, TD, TG).

Declarations under Rule 4.17:

— as to applicant's entitlement to apply for and be granted a patent (Rule 4.17(ii))

Published:

— with international search report (Art. 21(3))

(54) Title: METHOD AND SYSTEM FOR TIME DIVISION DUPLEX COMMUNICATION IN WIRELESS NETWORKS

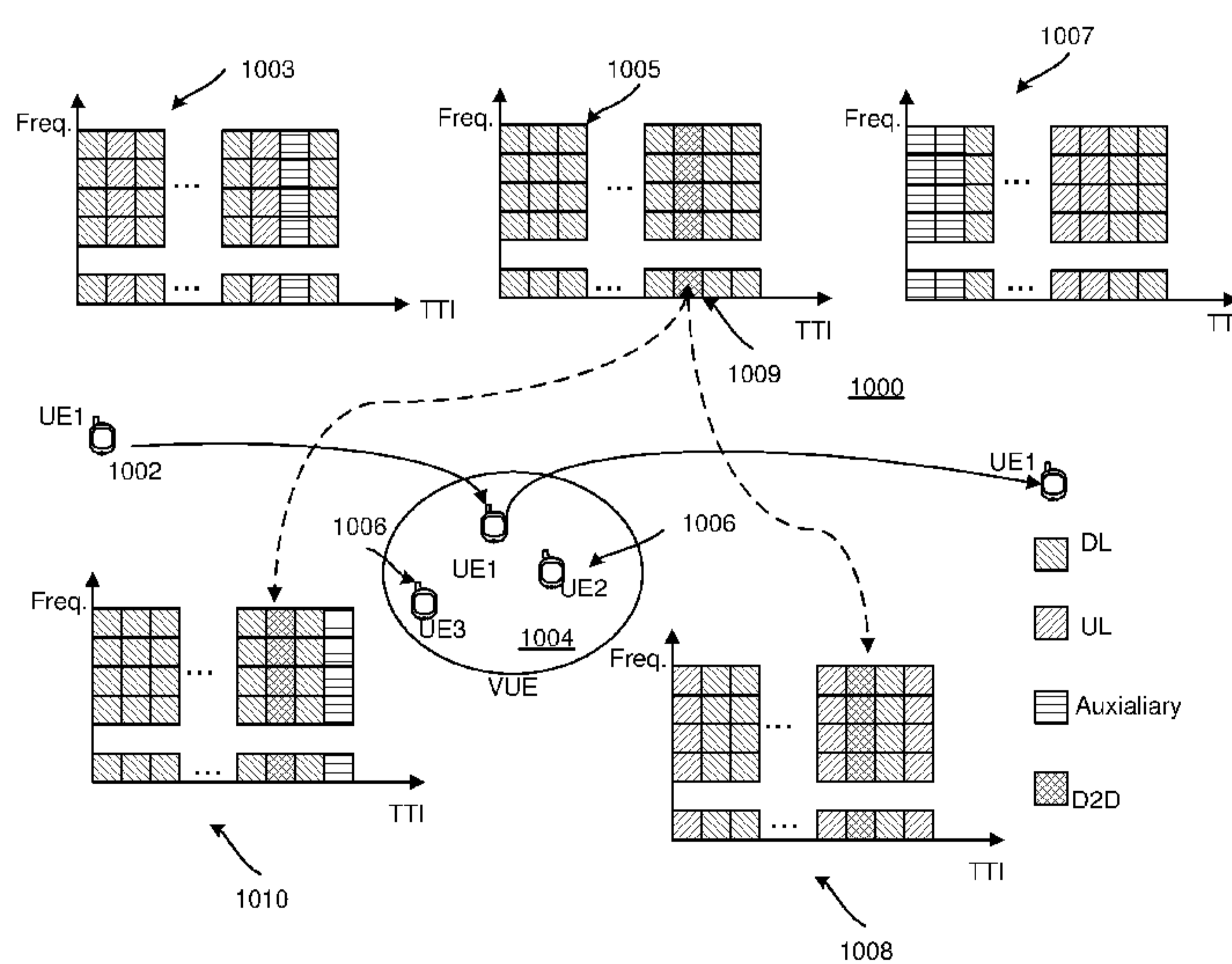

FIG. 10

(57) Abstract: A method of simultaneous bidirectional transmissions, the method comprising determining, by a network element, first transmission time slots for downlink and uplink transmissions for a first plurality of user equipment (UEs); assigning a DL transmission to a first shared time slot of the first transmission time slots for a first UE in the first plurality of UEs; and assigning an UL transmission to the first shared time slot for a second UE in the first plurality of UEs, wherein the first and second UEs form a virtual UE to communicate in virtual full duplex in at least the first shared time slot.

WO 2016/095690 A1

## METHOD AND SYSTEM FOR TIME DIVISION DUPLEX COMMUNICATION IN WIRELESS NETWORKS

### 5 **CROSS-REFERENCE TO RELATED APPLICATIONS**

[0001] The present application claims the benefit of priority to U.S. Patent Application Serial No. 14/573,737, filed on December 17, 2014 and titled "Method and System for Time Division Duplex Communication in Wireless Networks", the contents of which are incorporated herein by reference in their entirety.

10

### **TECHNICAL FIELD**

[0002] The present disclosure relates to a system and method for wireless communications, and, in particular, to a system and method for virtual full time division duplex communication.

15

### **BACKGROUND**

[0003] Of the two forms of duplex commonly used in wireless networks, namely frequency division duplex (FDD) and time division duplex (TDD), current Long-Term Evolution (LTE) standards accommodate both FDD (LTE FDD) and TDD (LTE TDD) implementations in half duplex mode. Interference, caused by both a user equipment (UE) itself, as well as inter-terminal interference, present obstacles to implementations of full-duplex communication.

20

[0004] Currently, for all transmission between UEs and base stations, the timeline for a downlink and an uplink transmission is partitioned into units of radio frames. Each radio frame is partitioned into a predetermined number of subframes. For TDD, each subframe used for the downlink may be referred to as a downlink (DL) subframe, and each subframe used for the uplink may be referred to as an uplink (UL) subframe.

25

[0005] A particular TDD DL/UL subframe configuration is associated with a network, a cell or a cluster of cells. In current implementations, such as LTE, the subframe configuration is shared amongst a large number of cells over a larger geographical region. Further, subframe configurations are selected from a limited set of DL/UL subframe permutations. The network usually determines the subframe configuration

30

based on an average need of all UEs in that region. Once chosen, the particular frame configuration is used to serve all UEs belonging to the region, sometimes termed fixed TDD. Thus, the network has centralized control over the frame configuration applied to all UEs served by the network. In other words to avoid base station (BS) to base station (BS-BS) interference and UE-UE inter-cell interference, all TDD deployments typically operate synchronously.

[0006] Revisions to the LTE standard include the possibility of dynamically adapting TDD DL/UL subframe configurations based on the actual traffic needs, termed flexible TDD. The revisions allow mutually different subframe configurations across neighboring cells or neighboring clusters of cells. For example, during a short duration, a large data burst on the downlink may be needed; all the UEs served by a particular cell may be instructed by the serving node to change their configuration from one of the known configurations to another predetermined configuration. While flexible TDD may provide more efficient use of resources resulting in UL and DL throughput gain, it may cause interference to both DL and UL transmission when the cells have different overlapping DL and UL subframes, usually at the cell boundary. This inter-layer (DL2UL and UL2DL) interference may significantly affect the overall system performance. Various interference mitigation (IM) techniques may be implemented, such as scheduling dependent IM (SDIM) and cell clustering IM (CCIM). Traffic adaptation (TA) techniques may also be used, that is, proper choice of subframe configuration.

[0007] While Flexible TDD is an improvement over fixed TDD in terms of network spectral efficiency and efficient radio resource usage, both techniques are still inefficient in that individual UEs may have needs for DL and UL subframes in proportions that do not correspond to the configuration of the cell. Further, in practical non-full buffer/bursty traffic, some subframes or other network resources may not be fully utilized. Also, for most networks, once a subframe configuration is set, it is generally fixed among geographically adjacent cells over a longer duration even though, as described above, this may compromise spectral efficiency and efficient radio resource usage. Further as described above, interference, caused by both a UE, as well as inter-terminal interference, present obstacles to implementations of full-duplex communication.

## SUMMARY

[0008] The present disclosure provides a method of simultaneous bidirectional  
5 transmissions, the method comprising determining, by a network element, first  
transmission time slots for downlink and uplink transmissions for a first plurality of  
user equipment (UEs); assigning a DL transmission to a first shared time slot of the  
first transmission time slots for a first UE in the first plurality of UEs; and assigning an  
10 UL transmission to the first shared time slot for a second UE in the first plurality of  
UEs.

[0009] The present disclosure further provides a network element comprising a  
memory; and a processor, the processor coupled with the memory to: determine, by  
a network element, first transmission time slots for downlink and uplink transmissions  
15 for a first plurality of user equipment (UEs); assign a DL transmission to a first  
shared time slot of the first transmission time slots for a first UE in the first plurality of  
UEs; and assign an UL transmission to the first shared time slot for a second UE in  
the first plurality of UEs.

[0010] In another aspect of the present disclosure the method provides, for  
20 determining second transmission time slots for downlink and uplink transmissions for  
a second plurality of UEs wherein at least one time slot in the second transmission  
time slots is shared with a time slot in the first transmission time slots of the first  
plurality of UEs.

## 25 BRIEF DESCRIPTION OF THE DRAWINGS

[0011] The present disclosure will be better understood with reference to the  
drawings, in which:

[0012] **FIG. 1** is a block diagram illustrating an example of a wireless communication  
30 system;

[0013] **FIG. 2** shows a block diagram conceptually illustrating an example of a frame  
structure in a wireless communication system;

[0014] **FIG. 3** is a functional block diagram illustrating example blocks executed by a network element to implement one aspect of the present disclosure;

5 [0015] **FIG. 4** is a functional block diagram illustrating example blocks executed to implement another aspect of the present disclosure;

[0016] **FIG. 5** shows a UE configured according to another aspect of the present disclosure;

10 [0017] **FIG. 6** is a block diagram illustrating a transmit point (TP) configured according to another aspect of the present disclosure;

[0018] **FIG. 7** shows schematically a virtual full duplex TDD communication configuration according to another aspect of the present disclosure;

15 [0019] **FIG. 8** shows schematically a further virtual full duplex TDD communication configuration according to another aspect of the present disclosure;

20 [0020] **FIG. 9** graphically illustrates examples of customized subframe configurations according to another aspect of the present disclosure;

[0021] **FIG. 10** graphically illustrates an example application according another aspect of the present disclosure; and

25 [0022] **FIG. 11** graphically illustrates an example application according another aspect of the present disclosure.

### **DETAILED DESCRIPTION OF THE DRAWINGS**

30 [0023] The techniques described herein may be used for the wireless networks and radio access technologies mentioned above, as well as other wireless networks and radio access technologies. The present disclosure is not limited to any particular wireless technology or standard. The use of LTE in the examples below is merely for illustration of a current network implementation. Though current network

implementations are based on cell to UE communications. The concept of a cell, and cell association, may become obsolete in future networks, such as fifth generation (5G) networks currently being designed by the Third Generation Partnership Project (3GPP). Instead each UE may be served by multiple transmit points (TPs) as 5G and  
5 future networks may be based on communication between a group of TPs and a group of UEs. Further embodiments of the present disclosure may be described below in reference to subframe configurations. However, such embodiments may equally well be applicable to any time slot based radio transmission. In other words the term subframe may be substituted with the term time slot or vice versa.

10

[0024] Accordingly, embodiments of the present disclosure provide for methods and systems for a virtual full duplex (VFD) TDD communication wherein neighboring UEs communicate in respective uplink and downlink directions in a same resource unit.

15 [0025] In the present disclosure the term resource unit is meant to include any transmission spectrum allocation in a transmission time interval (TTI) (or time slot).

[0026] Embodiments of the present disclosure further provide for methods and systems wherein a configuration of time slots is based on specific needs of an  
20 individual UE or a group of collaborating UEs, and where each UE or group of UEs may have its own associated time slot configuration.

[0027] Embodiments of the present disclosure further provide for the configuration of time slots to comprise a sequence of one or more types of time slots.

25

[0028] The methods and systems of the present disclosure also provide for changes in the time slot configurations of an individual UE as the UE's traffic load, traffic type or inter-UE communication status changes.

30 [0029] Embodiments of the present disclosure may be applied to networks that communicate based on groups of transmit points (TPs) to groups of UEs, rather than cells and UEs associated to a particular cell.

[0030] The methods and systems of the present disclosure further provide for a virtual full duplex TDD communication between a group or groups of cooperative TPs (virtual TP (VTP)) and a group or groups of cooperating UEs (virtual UE (VUE)) while each individual UE and TP provides half duplex TDD communication in regular non-carrier-aggregation (non-CA) or contiguous CA systems.

[0031] Further, methods and systems of the present disclosure provide for coordination and interference management techniques. The techniques may include one or more VTPs, where one or more TPs coordinate communication with UEs and manage interference. This coordination may be performed in higher levels of network and passed to the TPs in the VTP or this coordination may be performed by one or more VUEs where one or more UEs in a VUE coordinate communication with the network and manage interference. Interference management may also include multiuser diversity techniques wherein UEs are scheduled in different resources to maximize one or more performance metrics. Further interference management techniques of the present disclosure may be used with massive multiple-input multiple-output (MIMO) which facilitates narrow DL/UL beam forming and consequently substantial interference reduction.

[0032] In one aspect, embodiments of the present disclosure may be applied to current networks using a subframe in a radio frame structure and wherein VFD communication is enabled by having a UE-specific frame structure comprising a sequence of subframe types where the frame structure of one UE could be different from that of a neighboring UE, facilitating simultaneous communication of uplink subframes and downlink subframes with the respective UEs.

[0033] Some embodiments further provide for the subframe configuration to be based on specific needs of an individual UE or a group of collaborating UEs, and where each UE or group of UEs may have its own associated subframe configuration. Some embodiments also provide for changes in the subframe configuration of an individual UE as the UE's traffic load, traffic type or inter-UE communication status changes.

[0034] The systems and methods of the present disclosure may be implemented on any one or combination of network elements.

5 [0035] The present disclosure provides in one aspect a network element comprising:  
a memory; and a processor, the processor coupled with the memory to: determine,  
by a network element, first transmission time slots for downlink and uplink  
transmissions for a first plurality of user equipment (UEs); assign a DL transmission  
to a first shared time slot of the first transmission time slots for a first UE in the first  
10 plurality of UEs; and assign an UL transmission to the first shared time slot for a  
second UE in the first plurality of UEs.

[0036] In another aspect the network element is a base station.

[0037] In another aspect the network element is a UE.

15

[0038] In another aspect the network element is a central controller.

[0039] In another aspect the network element is further configured to provide to a  
first transmission point (TP) and a second TP in a first plurality of TPs, the  
20 determined first transmission time slots for use by the first TP in transmitting a  
downlink (DL) signal to the first UE in the first shared time slot assigned for DL  
transmission and for use by the second TP in receiving an UL signal in the first  
shared time slot from the second UE.

25 [0040] In another aspect the network element is further configured to provide the  
determined first transmission time slots to the first plurality of UEs.

[0041] In another aspect the network element is further configured to designate a  
first TP and a second TP in a first plurality of TPs to collaborate in the assigned UL  
30 and assigned DL transmission.

[0042] In another aspect the network element is further configured to monitor  
collaboration between the first TP and a the second TP.

[0043] In another aspect the network element is further configured to coordinate interference mitigation (IM) between the first UE and the second UE.

5 [0044] In another aspect the network element is further configured to monitor the first TP and the second TP to coordinate interference mitigation (IM) between the first UE and the second UE.

10 [0045] In another aspect the network element is further configured to determine second transmission time slots for downlink and uplink transmissions for a second plurality of UEs wherein at least one time slot in the second transmission time slots is shared with a time slot in the first transmission time slots of the first plurality of UEs.

15 [0046] In another aspect the network element is further configured to: assign a DL transmission to the shared time slot for the second plurality of UEs; and assign an UL transmission to the shared time slot for the first plurality of UEs.

[0047] In another aspect the network element is further configured to provide the second transmission time slots to the second plurality of UEs.

20 [0048] In another aspect the network element is further configured to provide to a second plurality of TPs, the determined second transmission time slots for use by the second plurality of TPs in communicating with the second plurality of UEs.

25 [0049] In another aspect the network element is further configured to monitor collaboration between the first plurality of TPs and the second plurality of TPs.

[0050] In another aspect the network element is further configured to coordinate interference mitigation (IM) between the first plurality of UEs and the second plurality of UEs.

30

[0051] In another aspect the network element is further configured to coordinate interference mitigation (IM) between the first plurality of TPs and the second plurality of TPs.

[0052] In another aspect the network element a configuration of the downlink and uplink transmission time slots is based on factors associated with a UE and selected from one or more of down link to uplink (DL/UL) traffic load ratio of the UE, device-to-device (D2D) communication of the UE and the UE traffic type.

5

[0053] In another aspect the network element is the traffic type is selected from one or more of delay sensitivity of communicated data, maximum allowed delay for retransmission (reTX) and burstiness.

10 [0054] In another aspect the network element is further configured to determine time slots for: one or more of broadcast or multicast channels; pilot transmissions for DL measurement; and common control channels.

15 [0055] In another aspect the network element is further configured to determine special time slots selected from one or more of device-to-device (D2D) time slots for inter UE communication, auxiliary time slots for DL/UL/D2D communication, and muted time slots for interference mitigation(IM), measurements and power saving.

20 [0056] The present disclosure provides in one aspect computer program product for wireless communications in a wireless network, comprising: a non-transitory computer-readable medium having program code recorded thereon, the program code including: program code for causing a computer to determine, by a network element, first transmission time slots for downlink and uplink transmissions for a first plurality of user equipment (UEs); assign a DL transmission to a first shared time slot  
25 of the first transmission time slots for a first UE in the first plurality of UEs; and assign an UL transmission to the first shared time slot for a second UE in the first plurality of UEs.

30 [0057] As described above, aspects of the present disclosure may be implemented in current radio frame centric cell based networks. Accordingly, **FIG. 1** shows a typical cell based wireless network **100**, which may, for example, be an LTE network. The wireless network **100** includes a number of evolved nodeBs (eNBs) **102**, shown in **Figure 1** as eNBs **102a** to **102j**. Wireless network **100** may further include other

network entities. An eNB may be a station that communicates with the UEs and may also be referred to as a base station, a node B, an access point, and the like.

5 [0058] Each eNB **102** may provide communication coverage for a particular geographic area. In 3GPP, the term "cell" can refer to this particular geographic coverage area of an eNB and/or an eNB subsystem serving the coverage area, depending on the context in which the term is used.

10 [0059] An eNB **102** may provide communication coverage for a macro cell, a pico cell, a femto cell, and/or other types of cell. A macro cell generally covers a relatively large geographic area (e.g., several kilometers in radius) and may allow unrestricted access by UEs with service subscriptions with the network provider. A pico cell would generally cover a relatively smaller geographic area and may allow unrestricted access by UEs with service subscriptions with the network provider. A  
15 femto cell would also generally cover a relatively small geographic area (e.g., a home) and, in addition to unrestricted access, may also provide restricted access by UEs having an association with the femto cell (e.g., UEs in a closed subscriber group (CSG), UEs for users in the home, and the like).

20 [0060] An eNB **102** for a macro cell may be referred to as a macro eNB. An eNB for a pico cell may be referred to as a pico eNB. An eNB for a femto cell may be referred to as a femto eNB or a home eNB. In the example shown in **FIG. 1**, the eNBs **102a-f** are macro eNBs, having corresponding macro cells **104a-f**, respectively. The eNB **102g** is a pico eNB for a corresponding pico cell. The eNBs **102i-j** are femto eNBs  
25 serving corresponding femto cells. An eNB may support one or multiple cells.

[0061] The wireless network **100** may also include a relay station **103** which may communicate with the eNB **102e** and a UE **106e**. A relay station may also be referred to as a relay eNB, a relay, network element and the like.

30 [0062] The wireless network **100** may support synchronous or asynchronous operation. For synchronous operation, the eNBs may have similar frame timing, and transmissions from different eNBs may be approximately aligned in time. For

asynchronous operation, the eNBs may have different frame timing, and transmissions from different eNBs may not be aligned in time.

[0063] The UEs **106** are located throughout the wireless network **100**, and each UE  
 5 may be stationary or mobile. A UE may also be referred to as a terminal, a mobile station, a subscriber unit, a station, network element or the like. A UE may be a cellular phone, a personal digital assistant (PDA), a wireless modem, a wireless communication device, a handheld device, a tablet computer, a laptop computer, a cordless phone, a wireless local loop (WLL) station, or the like. A UE may be able to  
 10 communicate with macro eNBs, pico eNBs, femto eNBs, relays, and the like.

[0064] In **FIG. 1**, a solid line with double arrows indicates desired transmissions between a UE and a serving eNB, which is an eNB designated to serve the UE on the downlink and/or uplink. A dashed line with double arrows indicates interfering  
 15 transmissions between a UE and an eNB. Furthermore, multiple eNBs may transmit to the same UE at the same time/frequency slot in the form of a joint transmission. Similarly multiple eNBs can receive from the same UE in the same time/frequency slot in the form of a joint reception.

[0065] In the cell based network described above, an example radio frame structure is shown in **FIG. 2**. A transmission timeline is partitioned into units of radio frames  
 20 **202**. The radio frame **202** may have a predetermined duration (e.g., 10 milliseconds (ms) in the LTE standard) and may be partitioned into ten subframes **204** with indices of 0 through 9. Each subframe **204** may include two slots **206**. Each radio frame may thus include 20 slots with indices of 0 through 19. Each slot may include  
 25 L symbol periods, e.g., 7 symbol periods for a normal cyclic prefix (as illustrated) or 6 symbol periods for an extended cyclic prefix. The 2L symbol periods in each subframe may be assigned indices of 0 through 2L-1. The available time frequency resources may be partitioned into resource blocks (not shown). Each resource block  
 30 may cover N subcarriers (e.g., 12 subcarriers) in one slot.

[0066] The following table lists seven examples of uplink-downlink subframe configurations available in an LTE network supporting TDD operation. Each uplink-downlink configuration indicates whether each subframe is a downlink subframe

(denoted as "D"), or an uplink subframe (denoted as "U"), or a special subframe (denoted as "S"). As shown, uplink-downlink configurations 1 through 5 have more downlink subframes than uplink subframes in each radio frame.

Uplink-Downlink Configuration	Downlink-to-Uplink Switch-point periodicity	Subframe Number n									
		0	1	2	3	4	5	6	7	8	9
0	5 ms	D	S	U	U	U	D	S	U	U	U
1	5 ms	D	S	U	U	D	D	S	U	U	D
2	5 ms	D	S	U	D	D	D	S	U	D	D
3	10 ms	D	S	U	U	U	D	D	D	D	D
4	10 ms	D	S	U	U	D	D	D	D	D	D
5	10 ms	D	S	U	D	D	D	D	D	D	D
6	5 ms	D	S	U	U	U	D	S	U	U	D

5

[0067] In current implementations, subframe configurations are not determined by each individual eNB. Subframe configurations are determined from higher levels in the network and passed down to all eNBs in the network (or at least many eNBs that cover a large part of network). The determination is, based on average determined conditions (e.g., inter-cell interference, DL/UL efficiency, DL/UL protection, and the like) of the communication environment experienced within the cell. An appropriate subframe configuration is then selected from the limited number of subframe configurations listed in the table above.

[0068] It may be seen from the above that, in existing implementations, such as the conventional LTE, the same subframe configuration is pre-allocated and is shared among a group (typically a large group or even the whole network) of cells throughout a cell or among a collection of neighboring cells in a network. The subframe configuration is determined primarily by the network based on conditions of the communication environment experienced within the whole network. The subframe configuration is used by all UEs and does not take into account the specific needs of a UE, but is rather broadly based on average needs of all the UEs associated to that network or group of cells. The UE has no ability to negotiate its own frame structure to take into account its own needs.

25

[0069] Various aspect of the present disclosure support the ability for a UE or each group of UEs to have its own associated subframe configuration. A UE's subframe configuration is determined by its own needs, based on factors such as DL/UL traffic load ratio of the UE; possible device-to-device (D2D) communication; and the UE's traffic type, which has factors such as delay sensitivity, maximum allowed delay for retransmission(reTX) and burstiness.

[0070] Further aspects of the present disclosure support the ability to determine the subframe configuration based on whether DL subframes are to be shared among UEs. For example, DL subframes may be shared in broadcast/multicast channels or in possible DL pilot transmissions for measurement or common control channels.

[0071] Further aspects of the present disclosure also provide for each UE to determine its subframe configuration by whether the UE has need-based special subframes. For example, some need-based special subframes may include D2D subframes for inter-UE communications, auxiliary subframes for DL/UL/D2D communication and muted subframes for applications such as IM, measurements, and energy saving.

[0072] As may be seen from the description above, a UE-centric transmission time slot configuration (or frame configuration) provides for the creation of virtual full duplex wireless communication between a plurality of TPs and a plurality of UEs, where UEs belonging to the same plurality of UEs or TPs belonging to the same plurality of TPs may communicate in two different directions in a same time resource. In other words, a first UE and a second, adjacent UE may be configured with different time slot configurations (or subframe configurations) so that the first UE transmits on an UL while the second UE receives on a DL, or vice versa, in the same time resource (typically in one or more transmission time intervals (TTI)).

[0073] Reference is now made to **FIG. 3**, which shows a process diagram **300** illustrating example blocks executed by a network element to implement one aspect of the present disclosure. At block **302**, a request is received at the network element for a new subframe configuration for use with a radio transmission in frame based

time division duplex communication. The new subframe configuration may be associated with a specific UE or group of UEs (as explained below).

5 [0074] The request of block **302** may be based on characteristics of the requesting UE, including but not limited to a DL/UL traffic load ratio of the UE; possible D2D communication; and the UE's traffic type such as delay sensitivity, maximum allowed delay for retransmission (reTX) and burstiness.

10 [0075] The process next proceeds to block **304**, in which the network element negotiates potential subframe configurations, taking into account factors such as, but not limited to, potential interference with subframe configurations of other UEs; a difference in the interference level experienced with different subframe configurations; interference at the requesting UE; an interference type; current interference mitigation; and cooperation with neighboring UEs, TPs or groups of UEs  
15 and groups of TPs.

[0076] The process then proceeds to block **306**, in which a subframe configuration is determined by the network element for the requesting UE and associated to the requesting UE. The determined subframe configuration may be, for example, a  
20 sequence of subframe types selected from one or more of DL subframes, UL subframes, shared UL or DL subframes, special subframes such as D2D subframes for inter-UE communications, auxiliary subframes for DL/UL/D2D communication and muted subframes.

25 [0077] The process the proceeds to block **308**, in which an indication of the subframe configuration to be used may be communicated to the requesting UE. The communication of block **308** may be a broadcast or unicast communication, and provide the new subframe configuration to the UE. In the present disclosure, the network element may be an eNB, a UE or any other processing node.

30 [0078] Reference is now made to **FIG. 4**, which shows a process diagram **400** illustrating example blocks executed to implement one aspect of the present disclosure. Although the UE is described with reference to subframe configurations, this is merely an example of the general time slot configuration described above.

Thus the term time slot may be substituted for the term subframe. At block **402** a UE determines it needs a new subframe configuration based on specific needs.

[0079] The process next proceeds to block **404**, in which a UE requests a subframe configuration from a negotiating center (alternatively termed a central control unit (CCU) or central controller) which may for example be a network element implementing the process blocks **300** described in **FIG. 3**. For example the CCU could be an eNB, UE, or any other dedicated terminal in the network or a combination of the above.

[0080] The UE may, along with the request, provide factors specific to the UE to be evaluated in determining a subframe configuration. These factors may include, but are not limited to, DL/UL traffic load ratio of the UE; possible D2D communication; and the UE's traffic type such as delay sensitivity, maximum allowed delay for retransmission (reTX), burstiness, and interference.

[0081] The process next proceeds to block **406**, in which the UE receives an indication of the new subframe configuration to be used from the negotiating center (or CCU).

[0082] The process then proceeds to block **408**, in which the UE uses the new subframe configuration.

[0083] The functional blocks and modules in **FIGs. 3** and **4** may be implemented by processors, electronics devices, hardware devices, electronics components, logical circuits, memories, software codes, firmware codes, etc., or any combination thereof. The above functionality may be implemented on any one or combination of network elements. In some cases members of a group of UEs may comprise UEs from different, and possibly, adjacent cells.

[0084] Reference is now made to **FIG. 5**, which shows a UE **500** configured according to one aspect of the present disclosure. Although the UE is described with reference to subframe configurations, this is merely an example of the general time slot configuration described above. In other words the term time slot may be substituted for the term subframe. The UE **500** includes controller/processor **504** that

controls the various components and executes any software or firmware in memory **506** that is used to operate the functionality and features of UE **500**. The UE **500** may also include a user input interface (such as a keyboard) and graphical user interface (such as a display) **514**. UE **500** receives information from a serving base station or serving base stations (the UE may receive signals in the form of, for example, joint transmissions) with regard to the current configuration applicable to the subframes of radio transmissions (or time slot configurations). Such signals may be received by UE **500** over antennas **508**, served by cellular interface **510** or supplemental wireless interface **512**. Under control of controller/processor **504**, the signals are decoded to receive the information for the subframe configuration.

[0085] Controller/processor **504** accesses memory **506** to determine the specific subframe configuration signaled by the base station, negotiating center, or CCU as the case may be. The signal will trigger controller/processor **504** to apply a subframe configuration from one of the available configurations stored in subframe configurations table **506a**. Alternatively, the signal could trigger the controller/processor to update the subframe configuration.

[0086] The UE **500** may also include subframe configuration (or time slot) negotiation and determination logic **506d** for determining if a new subframe configuration is needed by the UE. Accordingly, UE **500** under control of controller/processor **504** may execute subframe configuration negotiation and determination logic **506d** stored in memory **506**, in order to determine whether a new subframe configuration is required. The logic **506d** may implement the functional blocks, as for example, described with reference to **FIG. 4**.

[0087] The UE **500** may also include traffic and load determination logic **506c** for determining one or more of DL/UL traffic load ratio of the UE; possible D2D communication; and the UE's traffic type such as delay sensitivity, maximum allowed delay for retransmission (reTX), and burstiness. The load determination logic **506c** may also determine the number DL subframes, UL subframes, shared UL or DL subframes, special subframes such as D2D subframes for inter-UE communications, auxiliary subframes for DL/UL/D2D communication, and muted subframes. Accordingly, UE **500** under control of controller/processor **504** may execute traffic

and load determination logic **506c** stored in memory **506**, in the determining of whether a new subframe configuration is required.

[0088] The UE **500** may also include interference detection logic **506b** which may be used in determining if a new subframe configuration (or time slot configuration) is needed. Accordingly, UE **500** under control of controller/processor **504** may execute interference detection logic **506b**, stored in memory **506**, in order to detect interference on one or more subframes within the same frame. Interference may be detected based on signals received over antennas **508** at the UE or from interference indicators from other UEs or eNBs in the communication environment. Any combination of these interferences may provide means for determining by the UE a need for a new subframe configuration.

[0089] The UE **500** may also include collaboration information and collaboration logic **506e** for implementing virtual full duplex wireless communication between a plurality of TPs and a plurality of UEs.

[0090] Referring to **FIG. 6**, the figure shows a block diagram illustrating an eNB **600** configured according to one aspect of the present disclosure. Although the eNB is described with reference to subframe configurations, this is merely an example of the general time slot configuration described above. In other words the term time slot may be substituted for the term subframe. The eNB **600** includes controller/processor **604** that controls the various components and executes any software or firmware in memory **606** that is used to operate the functionality and features of eNB **600** under control of controller/processor **604**, eNB **600** determines which subframe configuration to apply to the radio transmission frames of a specific UE.

[0091] The eNB according to the present disclosure operates so that when interference has been detected or signaled to the eNB from a victim UE or TP, the eNB **600**, under control of controller/processor **604**, accesses memory **606** to select a different UE or TP from collaboration or cluster information **606e** stored in memory. The newly selected UE or TP is used to relay the appropriate DL data to a victim UE or victim TP in order to mitigate the detected or signaled interference. Furthermore,

the collaboration or cluster information **606e** may be used by the eNB in implementing virtual full duplex wireless communication with other collaborating eNBs or cluster eNBs.

5 [0092] Controller/processor **604** accesses memory **606** to determine the specific subframe configuration to be signaled by the base station, negotiating center, or CCU, as the case may be. The signal will trigger controller/processor **604** to provide subframe configuration information for the requesting or instructed UE or TP from one of the available configurations stored in subframe configurations table **606a**.  
10 Alternatively, the signal could trigger the controller/processor to update the subframe configuration with the new determined subframe configuration, including an association linking the subframe to one or more of a specific UE, VUE, TP or VTP.

[0093] The eNB **600** may also include interference detection logic **606b** which may  
15 be used in the determining of a new subframe configuration when one is needed. Accordingly, eNB **600** under control of controller/processor **604** may execute interference detection logic **606b**, stored in memory **606**, in order to detect interference on one or more subframes within the same frame. Interference may be detected based on signals received over antennas **608**, **612** at the eNB or from  
20 interference indicators from UEs or TPs in the communication environment. Any combination of these interferences may provide means for determining by the eNB a new subframe configuration for a UE.

[0094] The eNB **600** may also include traffic and load determination logic **606c** for  
25 processing traffic load information obtained from specific UEs and determining a DL/UL traffic load ratio of a UE, the eNB or other groups of UEs and/or eNBs; possible D2D communication; and traffic type such as delay sensitivity, maximum allowed delay for retransmission (reTX), or burstiness. The load determination logic **606c** may also determine the number of DL subframes, UL subframes, shared UL or  
30 DL subframes, special subframes such as D2D subframes for inter-UE communications, auxiliary subframes for DL/UL/D2D communication, and muted subframes. Accordingly, eNB **600**, under control of controller/processor **604**, may execute traffic and load determination logic **606c** stored in memory **606**, in determining a new subframe configuration for a UE, group of UEs, TPs or group of

TPs. The traffic and load determination block may also store load information for UEs, TPs, VUEs and VTPs in the network within memory **606**.

5 [0095] The eNB **600** may also include subframe configuration negotiation and determination logic **606d** for determining a new subframe configuration needed by the UE. Accordingly, eNB **600**, under control of controller/processor **604**, may execute subframe configuration negotiation and determination logic **606d** stored in memory **606**, in order to determine the new subframe configuration required. The logic **606d** may, for example, implement the process described above with reference  
10 to **FIG. 3**.

[0096] In the description below, reference is made to subframe configurations as a specific example or implementation of the more general sequence of time slots as disclosed herein. While reference is made to radio transmissions composed of  
15 subframe configurations in the below examples, it is to be remembered that the description is equally applicable to radio transmissions having a configuration of resource units in transmission time slots as described above. Furthermore, in the examples below, communication between UEs and TPs, UEs and UEs, or TPs and TPs are not restricted to traditional cell based architecture as described with  
20 reference to FIG. 1 above, although the description below may also be applied to traditional cell based communications.

[0097] Reference is now made to **FIG. 7**, which shows schematically a virtual full duplex TDD communication configuration **700** according to one aspect of the present  
25 disclosure. A group of TPs, designated as VTP1, is shown serving a group of UEs, designated as VUE1. The TPs in VTP1 and the UEs in VUE1 cooperate and collaborate. In this configuration, it is assumed that at least two UEs (e.g. UE1 and UE2) in VUE1 have different subframe configurations.

30 [0098] Thus, for example, if UE1 is receiving in a DL subframe while UE2 is transmitting in an UL subframe in the same time resource, virtual full duplex can be achieved. In other words, the VTP serves neighboring UEs in conflicting directions using different TPs.

- [0099] Furthermore, cooperation/interference management may be implemented in configuration **700** among TP members of VTP1, for example using a backhaul connection among those VTP1 members and using a central coordinator unit (CCU) that has the knowledge (subframe configurations, DL/UL load, interference reports) of members of both VTP1 and VUE1. Thus, the VTP has freedom in selecting the TP used to coordinate both inter and intra layer interference. As illustrated, the CCU is shown outside the VTP. However, the CCU could be implemented in a TP or even in a UE.
- 10 [00100] A consequence of implementing UE centric subframe configurations with collaboration may be better understood as follows. If the DL transmission of UE1 (victim) experiences interlayer interference from the UL of UE2 in the configuration **700**, then a TP in VTP1 may use another UE in VUE1, (e.g. UE3) to transmit the subframe data to UE1 (e.g. on a different frequency in a device-to-device (D2D) subframe). Thus, the subframe configuration of UE3 may be dynamically changed (e.g. by the TP or CCU) to allow for the transmission of subframe data to UE1 and thereby to mitigate the interference of the victim UE (UE1), i.e. implement interference rejection at the victim UE.
- 15
- 20 [00101] The VUE according to the present disclosure has a number of characteristics, namely the ability to implement interference rejection at a victim UE, enabling of inter and intra-layer interference mitigation using UE cooperation and controlling communication of a UE with the network in a desired direction using UE cooperation.
- 25 [00102] Reference is made to **FIG. 8**, which schematically shows a further virtual full duplex TDD communication configuration **800** according to an aspect of the present disclosure. In the configuration **800** two groups of virtual UEs e.g. VUE1 and VUE2 communicate with their corresponding virtual TPs, VTP1 and VTP2 respectively.
- 30 [00103] Again, as in configuration **700** above, in configuration **800** it is assumed that VUE1 and VUE2 have different subframe configurations. In this case, if the UEs of VUE1 receive in a DL subframe while the UEs of VUE2 are transmitting in an UL subframe in the same time resource, virtual full duplex can be achieved. Again, as mentioned earlier, cooperation and interference management may be implemented

in the configuration **800** among VTP1 and VTP2, by using, for example, a backhaul connection and using a central coordinator unit (CCU) that has the knowledge (subframe configurations, DL/UL load, interference reports) of members of VTP1, VTP2, VUE1 and VUE2. As illustrated, the CCU is shown outside the VTPs.

5 However, the CCU could be implemented in a TP or even be a UE.

[00104] In configuration **800**, if interlayer interference is experienced in, for example, UE4 (victim) in VUE1, the TP may change the subframe configuration of UE5 to communicate with UE4 to mitigate interference at UE4.

10

[00105] FIG. 9 graphically illustrates examples of customized subframe configurations **900** according to one aspect of the present disclosure. In the configuration **900**, four neighboring UEs are shown as UE1-UE4, each with a respective different subframe configuration **902**, **904**, **906** and **908**. Each UE's frame can be a customized combination of DL, UL, D2D, auxiliary, and muted subframes. For example, the subframe configurations of UE1 and UE2 differ in the first two subframes. UE1 has its first two subframes as DL subframes, while UE2 has a D2D subframe and an auxiliary subframe as its first two subframes. Similarly, UE3 has a downlink subframe while UE4 has an uplink subframe in the same TTI.

20

[00106] FIG. 10 graphically illustrates a configuration **1000** according to the present disclosure, showing how a subframe configuration of each UE can dynamically change based on its needs. For instance, UE1 **1002** is shown initially at a first position and has a subframe configuration **1003**. When the UE1 **1002** moves into a VUE **1004**, it may send a request to the eNB, CCU or negotiating center (not shown) requesting a new subframe configuration so that UE1 may participate in, for example, D2D communication with the UEs in the VUE. Accordingly, a TTI of the D2D subframe of the UEs in the VUE is determined (either already known to the eNB or requested from the VUE). A new subframe configuration **1005** is assigned to UE1 **1002**. For example, UE2 **1006** has a subframe configuration **1008**, and UE3 **1009** has a subframe configuration **1010**. Subframe configuration **1005** now shares a D2D subframe at TTI **1009** with the subframe configurations **1008** and **1009** of VUE members UE2 **1006**, and UE3 **1009** in the same TTI. Accordingly, a cell-centric channel for D2D does not have to be allocated to UE1 **1002**. In other words, UE1

25

30

**1002** may maintain all its previous subframes with the exception of the new D2D subframe. Once UE1 **1002** leaves the VUE, a further subframe configuration **1007** may be requested and assigned.

- 5 **[00107] FIG. 11** graphically illustrates a configuration **1100** according to the present disclosure. In the configuration **1100**, if a middle frequency band **1102** of a UE is shut off, for example for IM or energy saving, then the neighboring bands **1104**, **1106** can switch to two different subframe configurations.
- 10 **[00108]** Based on the above, according to aspects of the present disclosure, the subframe configurations of each UE can change as the UE's traffic load, type, or inter-UE communication status changes. This subframe structure could be changed using higher layer signaling.
- 15 **[00109]** Furthermore, in regular non-CA or contiguous CA scenarios, every TP and UE can communicate in half duplex. However, the present UE centric subframe configuration enables a virtual full duplex communication between a group of cooperative TPs (virtual TP; VTP) and a group of cooperating UEs (virtual UE or VUE). On the other hand, in non-contiguous CA scenarios with sufficiently large
- 20 inter-carrier distance, the UE subframe configuration at each frequency band can be different. Of course, for virtual full-duplex communication, tighter cooperation and IM (due to the additional inter-layer interference) may need to be implemented. Following elements may be used toward fulfilling this requirement
- 25 **[00110]** Those of skill in the art would understand that information and signals may be represented using any of a variety of different technologies and techniques. For example, data, instructions, commands, information, signals, bits, symbols, and chips that may be referenced throughout the above description may be represented by voltages, currents, electromagnetic waves, magnetic fields or particles, optical
- 30 fields or particles, or any combination thereof.

**[00111]** Through the descriptions of the preceding embodiments, the teachings of the present disclosure may be implemented by using hardware only or by using a combination of software and hardware. Software or other computer executable

instructions for implementing one or more embodiments, or one or more portions thereof, may be stored on any suitable computer readable storage medium. The computer readable storage medium may be a tangible medium such as optical (e.g., CD, DVD, Blu-Ray, etc.), magnetic, hard disk, volatile or non-volatile memory, solid state memory, or any other type of storage medium known in the art.

[00112] Additional features and advantages of the present disclosure will be appreciated by those skilled in the art.

10 [00113] The structure, features, accessories, and alternatives of specific embodiments described herein and shown in the Figures are intended to apply generally to all of the teachings of the present disclosure, including to all of the embodiments described and illustrated herein, insofar as they are compatible. In other words, the structure, features, accessories, and alternatives of a specific  
15 embodiment are not intended to be limited to only that specific embodiment unless so indicated.

[00114] Moreover, the previous detailed description is provided to enable any person skilled in the art to make or use one or more embodiments according to the present  
20 disclosure. Various modifications to those embodiments will be readily apparent to those skilled in the art, and the generic principles defined herein may be applied to other embodiments without departing from the spirit or scope of the teachings provided herein. Thus, the present methods, systems, and devices are not intended to be limited to the embodiments disclosed herein. The scope of the claims should  
25 not be limited by these embodiments, but should be given the broadest interpretation consistent with the description as a whole. Reference to an element in the singular, such as by use of the article "a" or "an" is not intended to mean "one and only one" unless specifically so stated, but rather "one or more". All structural and functional equivalents to the elements of the various embodiments described throughout the  
30 disclosure that are known or later come to be known to those of ordinary skill in the art are intended to be encompassed by the elements of the claims.

[00115] Furthermore, nothing herein is intended as an admission of prior art or of common general knowledge. Furthermore, citation or identification of any document

in this application is not an admission that such document is available as prior art, or that any reference forms a part of the common general knowledge in the art. Moreover, nothing disclosed herein is intended to be dedicated to the public regardless of whether such disclosure is explicitly recited in the claims.

5

**CLAIMS**

1. A method of simultaneous bidirectional transmissions, said method comprising:
- 5 determining, by a network element, first transmission time slots for downlink and uplink transmissions for a first plurality of user equipment (UEs);  
assigning a DL transmission to a first shared time slot of said first transmission time slots for a first UE in said first plurality of UEs; and  
10 assigning an UL transmission to said first shared time slot for a second UE in said first plurality of UEs.
2. The method of claim 1, including providing to a first transmission point (TP) and a second TP in a first plurality of TPs, said determined first transmission time slots for use by said first TP in transmitting a downlink (DL) signal to said first UE in said first  
15 shared time slot assigned for DL transmission and for use by said second TP in receiving an UL signal in said first shared time slot from said second UE.
3. The method of claim 2, including providing said determined first transmission time slots to said first plurality of UEs.
- 20
4. The method of claim 2, including monitoring collaboration between said first TP and a said second TP.
5. The method of claim 2, including monitoring said first TP and said second TP to  
25 coordinate interference mitigation (IM) between said first UE and said second UE.
6. The method of claim 1, including designating a first TP and a second TP in a first plurality of TPs to collaborate in said assigned UL and assigned DL transmission.
- 30
7. The method of claim 1, including coordinating interference mitigation (IM) between said first UE and said second UE.

8. The method of claim 1, including determining second transmission time slots for downlink and uplink transmissions for a second plurality of UEs wherein at least one time slot in said second transmission time slots is shared with a time slot in said first transmission time slots of said first plurality of UEs.

5

9. The method of claim 8, including:

assigning a DL transmission to said shared time slot for said second plurality of UEs; and

10 assigning an UL transmission to said shared time slot for said first plurality of UEs.

10. The method of claim 9, including providing said second transmission time slots to said second plurality of UEs.

15 11. The method of claim 10, including coordinating interference mitigation (IM) between said first plurality of UEs and said second plurality of UEs.

12. The method of claim 8, including providing to a second plurality of TPs, said determined second transmission time slots for use by said second plurality of TPs in  
20 communicating with said second plurality of UEs.

13. The method of claim 12, including monitoring collaboration between said first plurality of TPs and said second plurality of TPs.

25

14. The method of claim 12, including coordinating interference mitigation (IM) between said first plurality of TPs and said second plurality of TPs.

15. The method of claim 1 wherein a configuration of said downlink and uplink  
30 transmission time slots is based on factors associated with a UE and selected from one or more of down link to uplink (DL/UL) traffic load ratio of said UE, device-to-device (D2D) communication of said UE and said UE traffic type.

16. The method of claim 15, wherein said traffic type is selected from one or more of delay sensitivity of communicated data, maximum allowed delay for retransmission (reTX) and burstiness.
- 5 17. The method of claim 15, including determining time slots for:  
one or more of broadcast or multicast channels;  
pilot transmissions for DL measurement; and  
common control channels.
- 10 18. The method of claim 15, including determining special time slots selected from one or more of device-to-device (D2D) time slots for inter UE communication, auxiliary time slots for DL/UL/D2D communication, and muted time slots for interference mitigation(IM), measurements and power saving.
- 15 19. The method of claim 1, wherein said network element is a central controller in said network.
20. The method of claim 1, wherein said network element is a transmission point.
- 20 21. The method of claim 1, wherein said network element is a UE.
22. The method of claim 1, wherein said network element maintains information about transmissions between UEs and transmission points.
- 25 23. The method of claim 1, wherein said first and second UEs form a virtual UE to communicate in virtual full duplex in at least said first shared time slot.

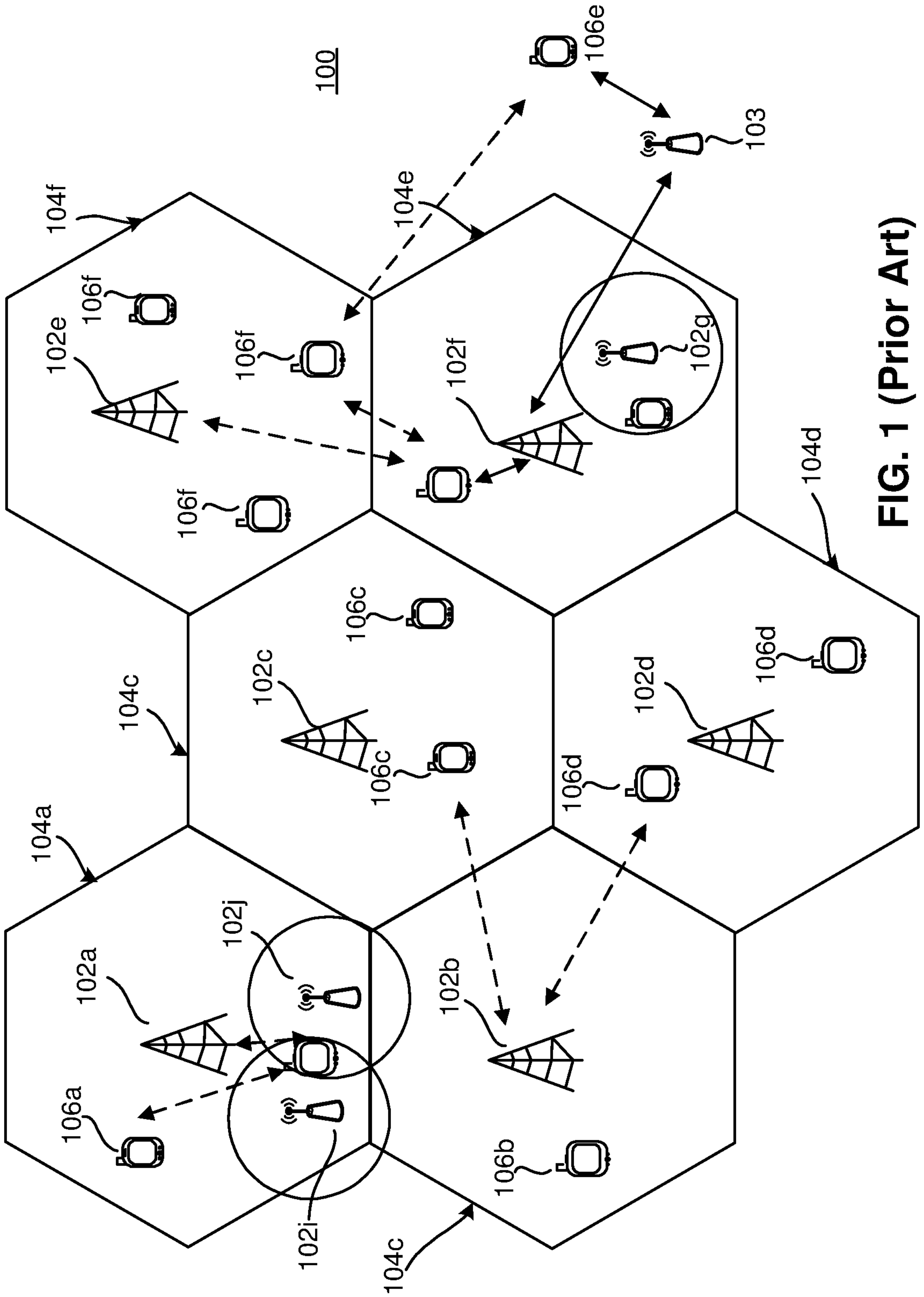
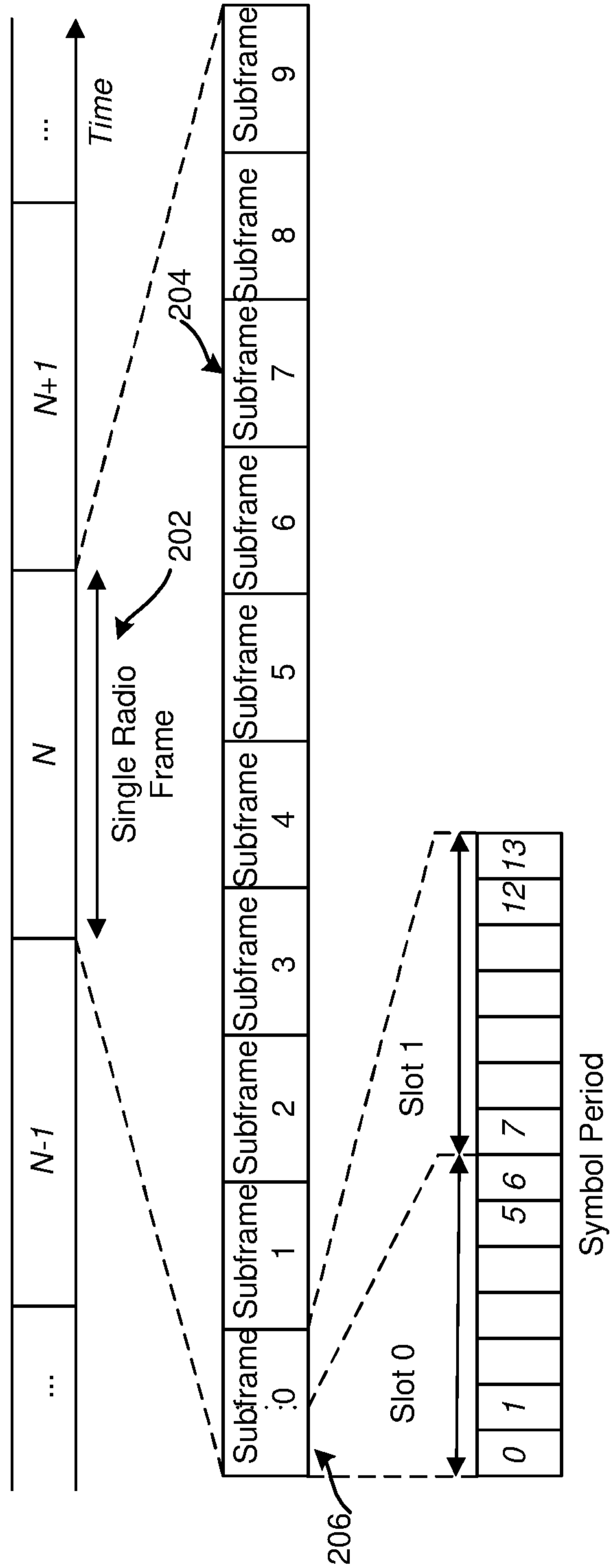
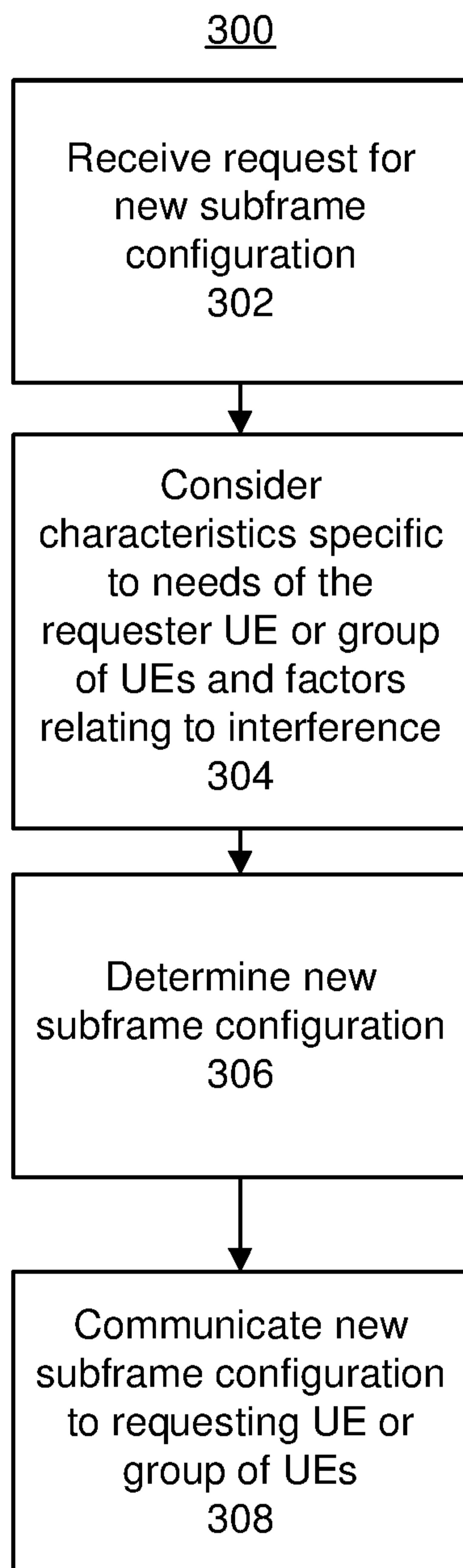
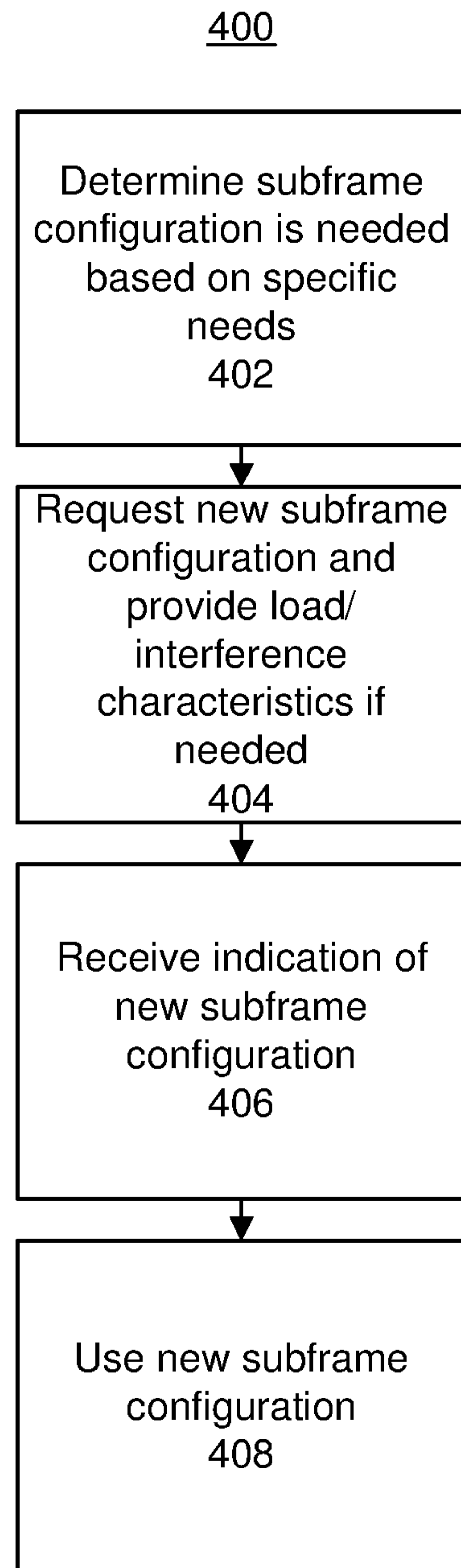
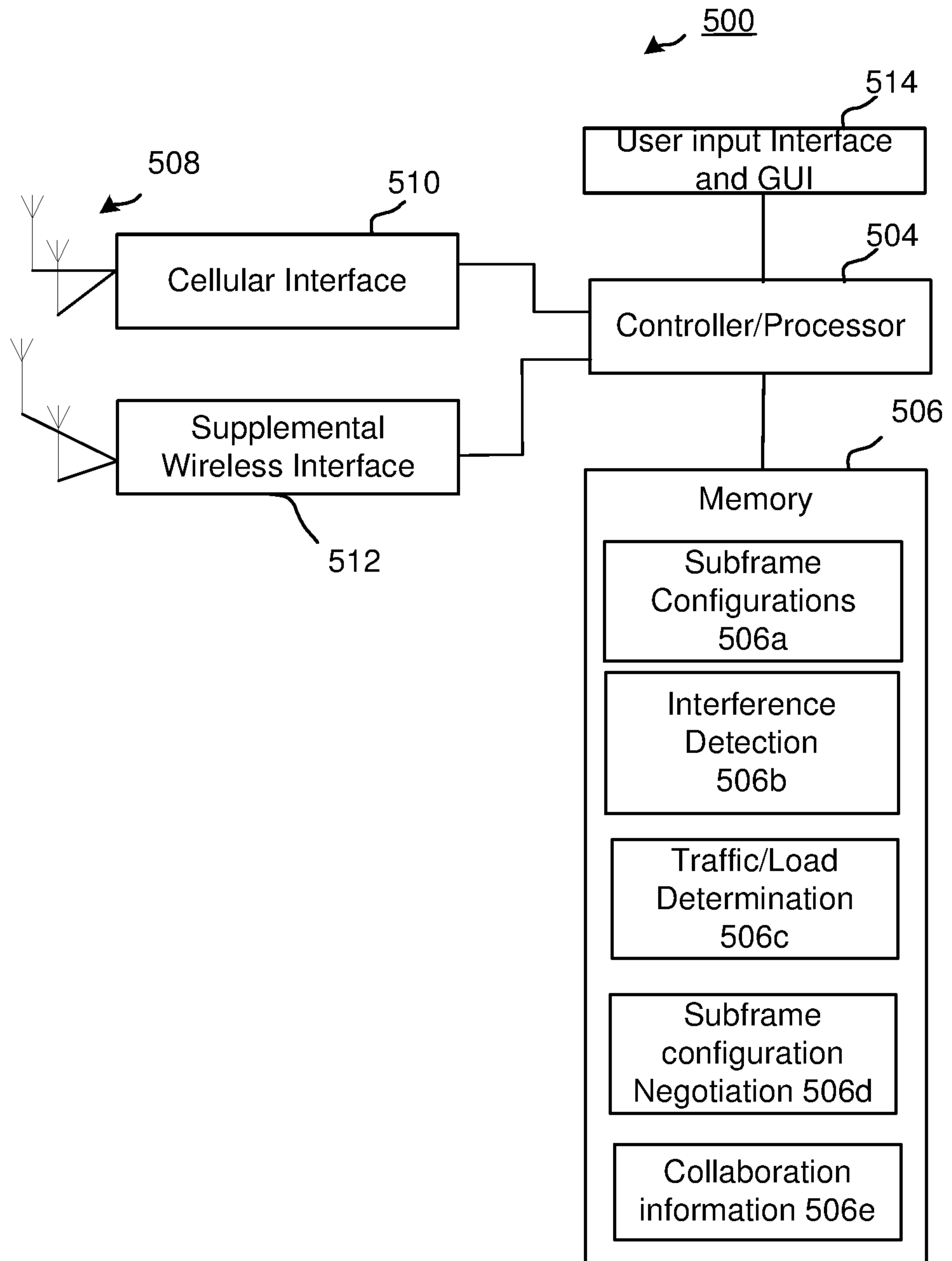

FIG. 1 (Prior Art)

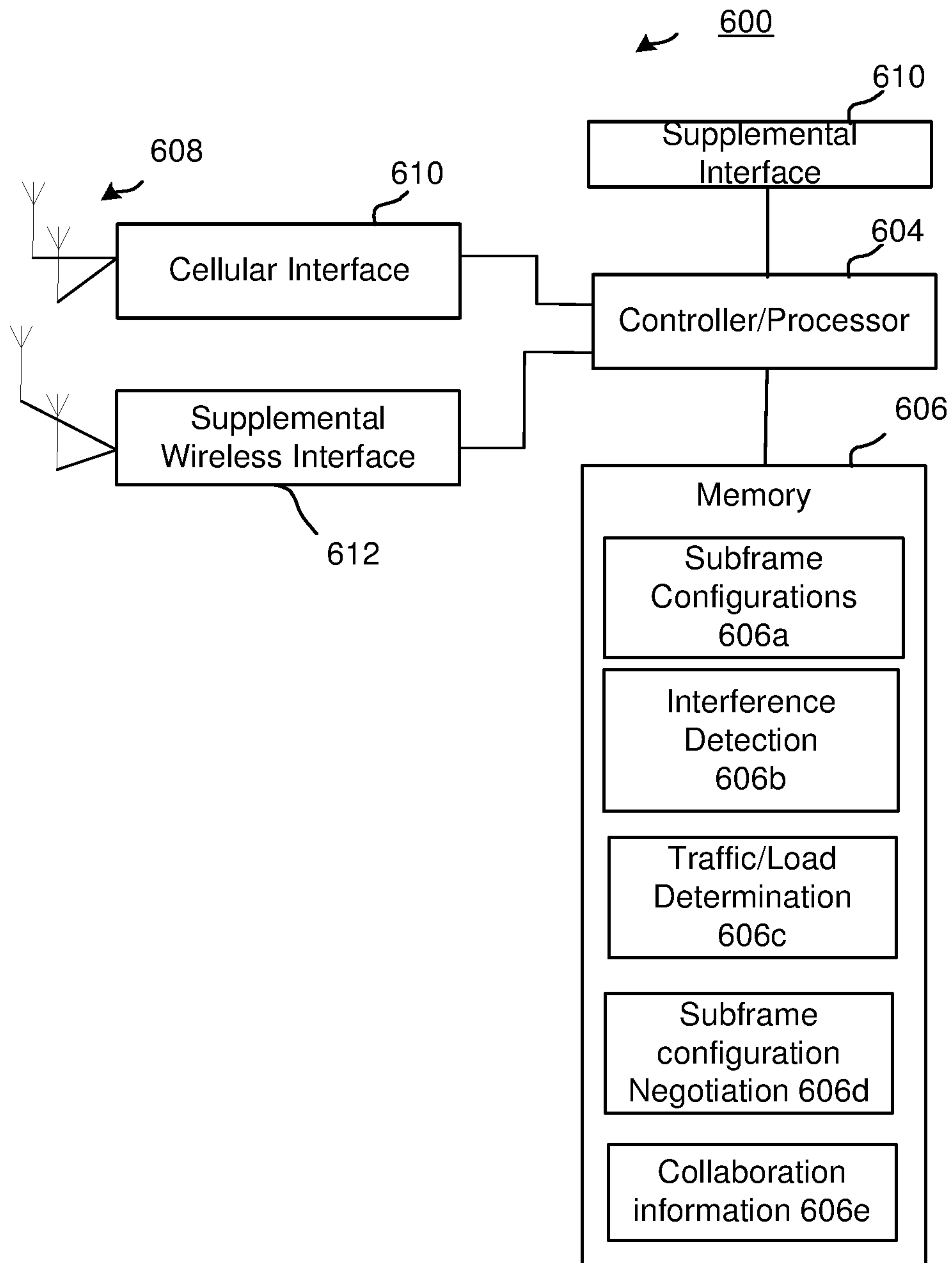

**FIG. 2 (Prior Art)**

**FIG. 3****FIG. 4**



**FIG. 5**



**FIG. 6**

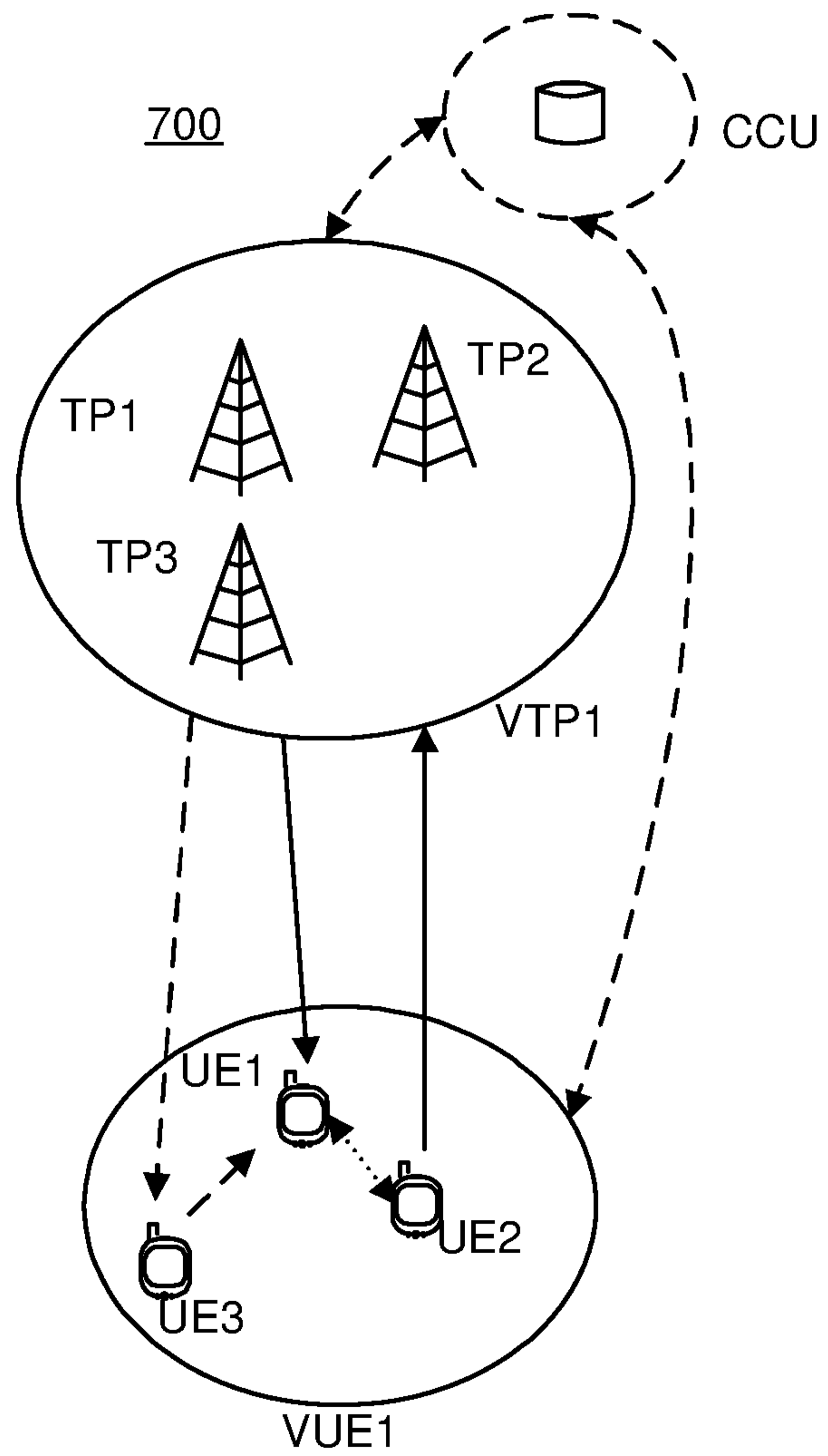

**FIG. 7**

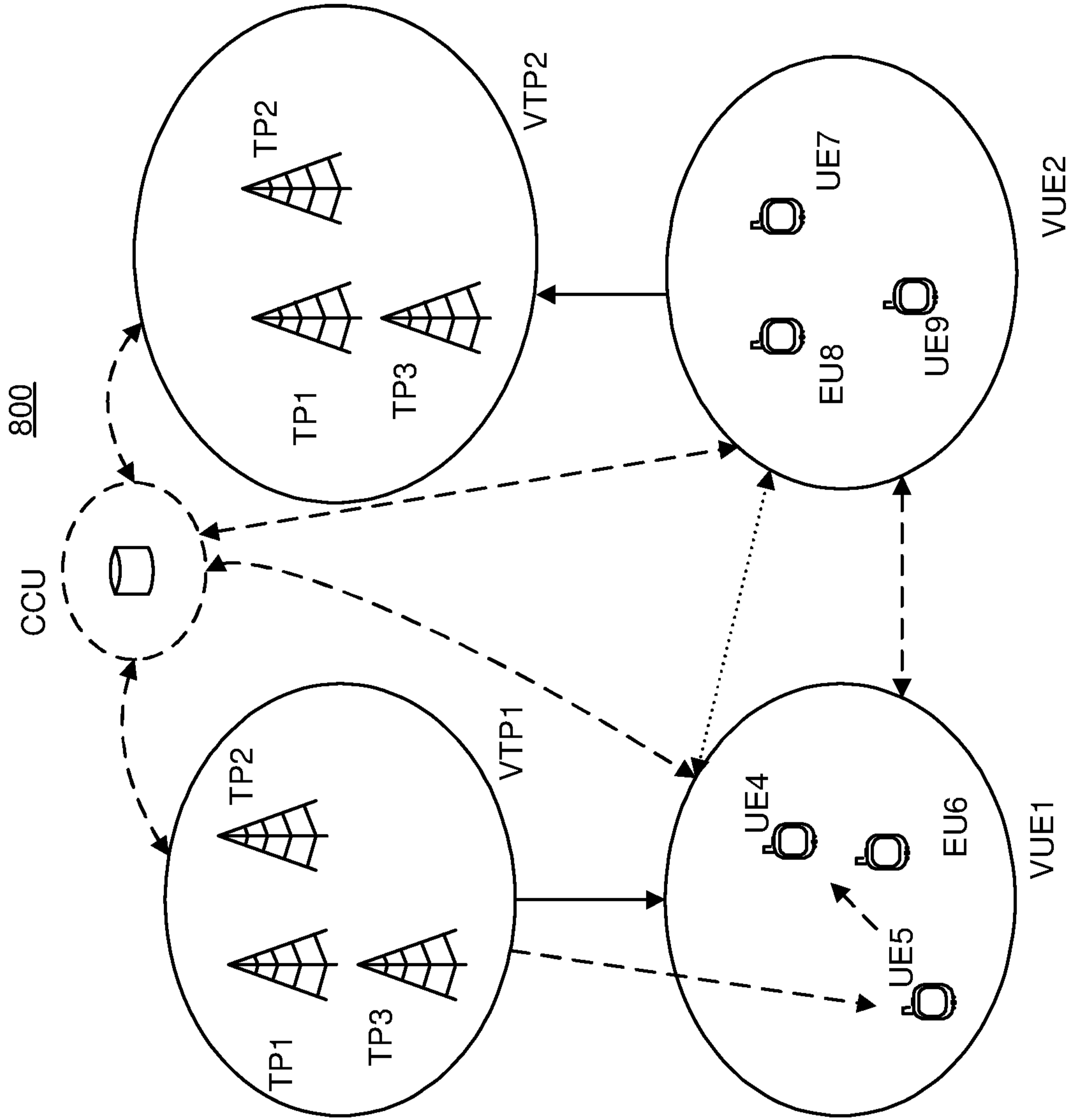

FIG. 8

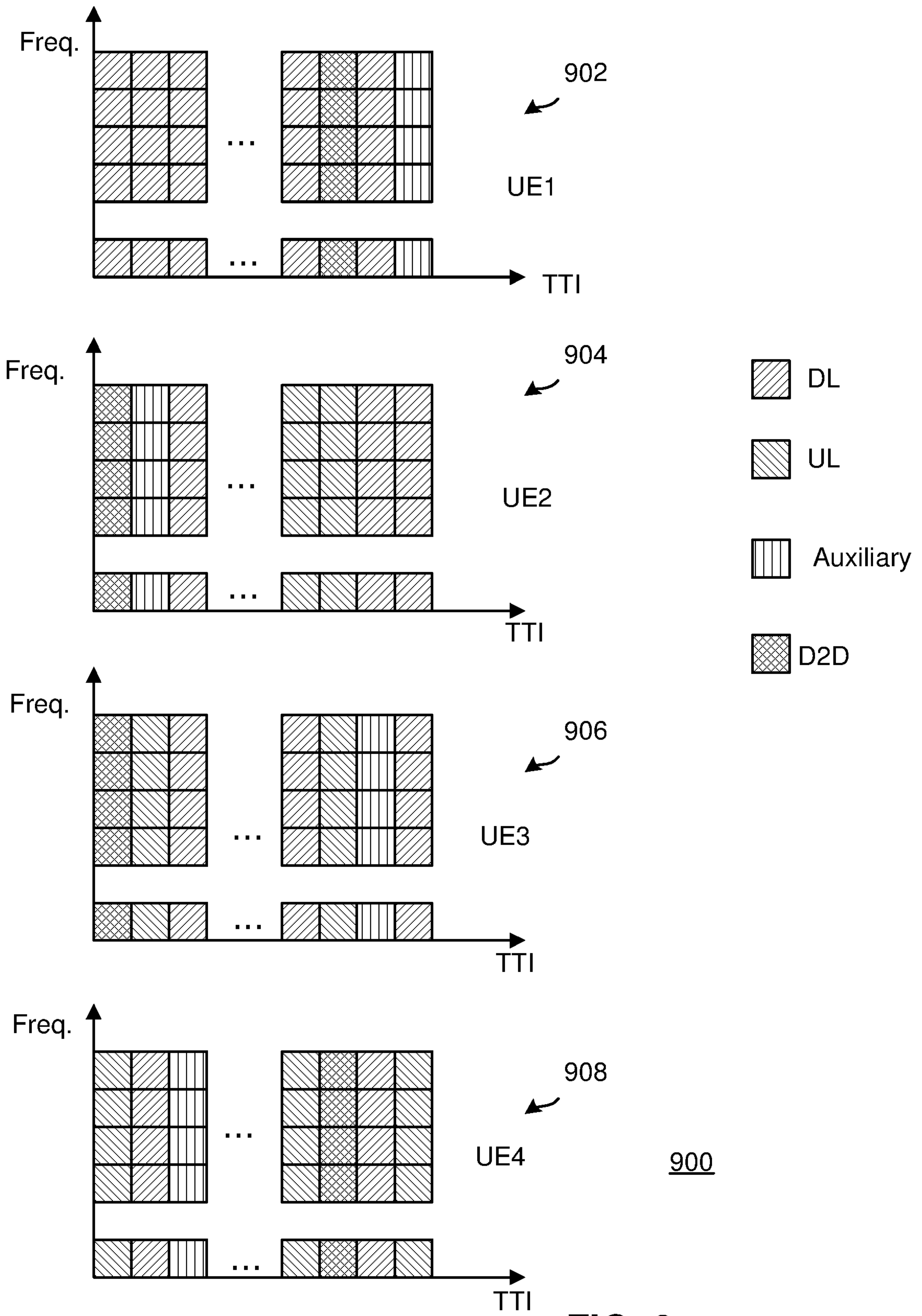

FIG. 9

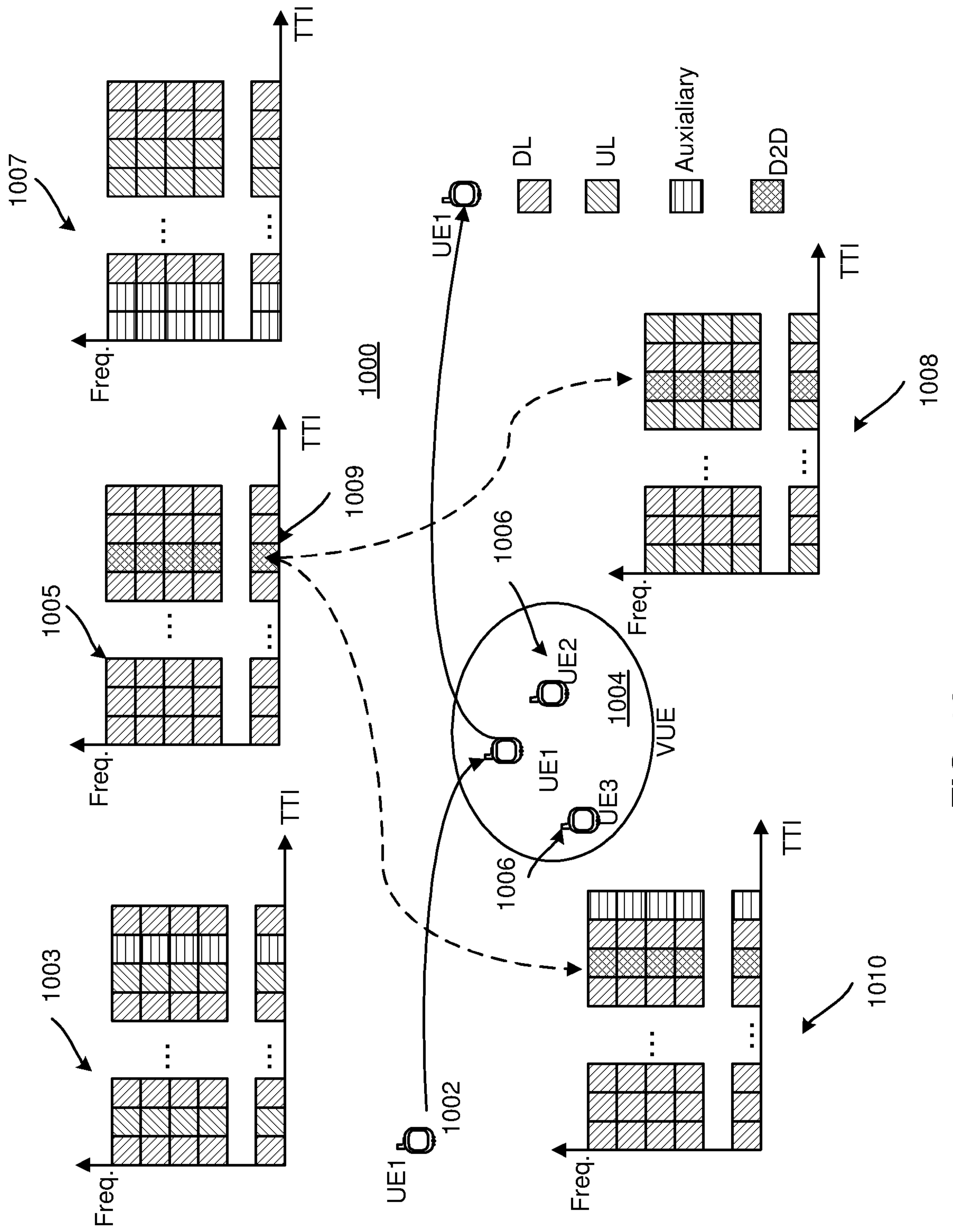

FIG. 10

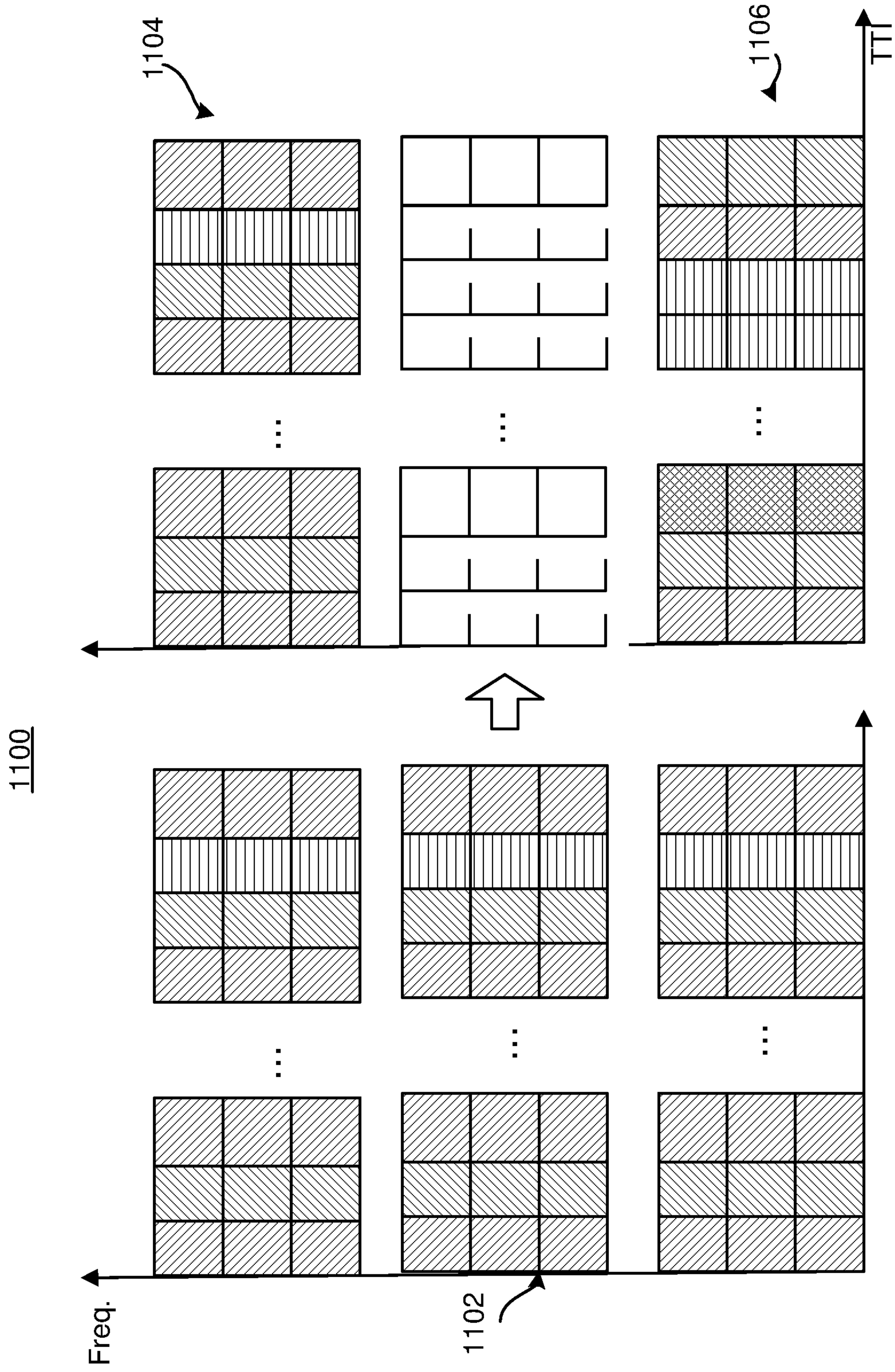
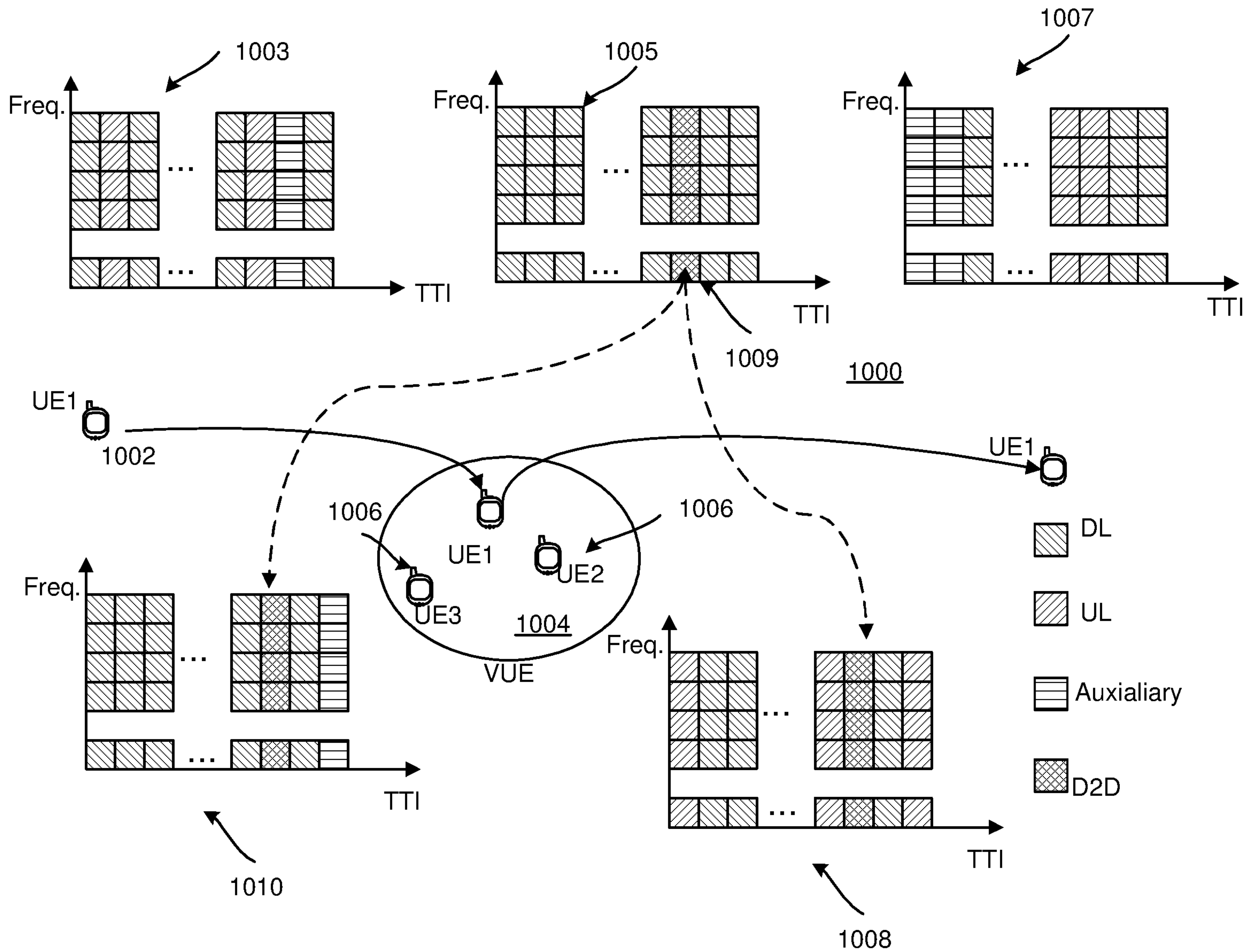

FIG. 11



**FIG. 10**