

(19) **DANMARK**

(10) **DK/EP 3290200 T3**



(12) **Oversættelse af
europæisk patentskrift**

Patent- og
Varemærkestyrelsen

-
- (51) Int.Cl.: **B 32 B 15/00 (2006.01)** **C 21 D 9/46 (2006.01)**
- (45) Oversættelsen bekendtgjort den: **2022-01-03**
- (80) Dato for Den Europæiske Patentmyndigheds bekendtgørelse om meddelelse af patentet: **2021-12-01**
- (86) Europæisk ansøgning nr.: **17192418.6**
- (86) Europæisk indleveringsdag: **2006-10-30**
- (87) Den europæiske ansøgnings publiceringsdag: **2018-03-07**
- (62) Stamansøgningsnr: **06842403.5**
- (84) Designerede stater: **AT BE BG CH CY CZ DE DK EE ES FI FR GB GR HU IE IS IT LI LT LU LV MC NL PL PT RO SE SI SK TR**
- (73) Patenthaver: **ArcelorMittal, 24-26 boulevard d'Avranches, 1160 Luxembourg, Luxembourg**
- (72) Opfinder: **DRILLET, Pascal, , 57160 ROZERIEULLES, Frankrig**
SPEHNER, Dominique, , 08200 SEDAN, Frankrig
KEFFERSTEIN, Ronald, , 13620 CARRY LE ROUET, Frankrig
- (74) Fuldmægtig i Danmark: **Zacco Denmark A/S, Arne Jacobsens Allé 15, 2300 København S, Danmark**
- (54) Benævnelse: **COATEDE STÅLSTRIMLER, FREMGANGSMÅDER TIL FREMSTILLING HERAF, FREMGANGSMÅDER TIL ANVENDELSE HERAF, Udstansning af emner fremstillet heraf, Udstansede produkter fremstillet heraf og fremstillede produkter, der indeholder et sådant udstanset produkt**
- (56) Fremdragne publikationer:
EP-A- 1 336 666
EP-A1- 1 013 785
EP-A2- 0 356 783
WO-A-2006/097593
FR-A1- 2 720 079
FR-A1- 2 758 571
US-B1- 6 296 805

DESCRIPTION

FIELD OF THE INVENTION

[0001] The present invention relates to, among other things, coated steels, methods of making such coated steels, including hot dipping, methods of using such coated steels, stamping blanks prepared from coated steels, stamped products prepared from coated steels, and to various uses of the invention products such as in spot welding, etc.

[0002] Additional advantages and other features of the present invention will be set forth in part in the description that follows and in part will become apparent to those having ordinary skill in the art upon examination of the following or may be learned from the practice of the present invention. The advantages of the present invention may be realized and obtained as particularly pointed out in the appended claims. As will be realized, the present invention is capable of other and different embodiments, and its several details are capable of modifications in various obvious respects, all without departing from the present invention. The description is to be regarded as illustrative in nature, and not as restrictive.

BACKGROUND OF THE INVENTION

[0003] In recent years the use of pre-coated steels in hot-stamping processes for the shaping of parts has become important, especially in the automotive industry. Fabrication of such parts may include the following main steps:

- Pre-coating of a steel sheets, by hot dipping
- Trimming or cutting for obtaining blanks
- Heating the blanks in order to obtain alloying of the steel substrate with the pre-coating, as well as the austenitizing of the steel
- Hot forming followed by rapid cooling of the part in order to obtain predominantly martensitic structures See for Example U.S. 6,296,805 or EP -A 1 013 785 relating to similar coated steels for automotive bodies.

[0004] Thanks to an alloying of the pre-coating with the steel substrate, which has the effect of creating intermetallic alloys with high melting temperature, the blanks having such coating may be heated in a temperature range where austenitizing of the metallic substrate takes place, allowing further hardening by quenching.

[0005] Heat treatments of the blanks in view of the intermetallic alloying of the coating and austenitizing of the substrate are most frequently performed in furnaces, where blanks are traveling on rollers. The thermal cycles experienced by the blanks include first a heating phase

whose rate is a function of parameters such as blank thickness, furnace temperature, traveling speed, and coating reflectivity. After this heating phase, thermal cycles generally include a holding phase, whose temperature is the regulation temperature of the furnace. Problems however are experienced with the furnace operation: the rollers may become fouled by metallic deposits which come from the pre-coating of the blanks. If these deposits are excessive, maintenance of the rollers has to be performed and productivity is decreased.

[0006] Parts obtained after heating and rapid cooling display very high mechanical resistance and may be used for structural applications, for example for automotive industry applications. These parts must be frequently welded with others and high weldability is required. This means that:

- The welding operation should be performable in a sufficiently wide operating range in order to guarantee that an eventual drift of the nominal welding parameters has no incidence on weld quality. For resistance welding, which is very common in the automotive industry, an operating welding range is defined by the combination of parameters: welding current intensity I and force F applied of the parts during welding being among the most important. A proper combination of these parameters helps to ensure that insufficient nugget diameter is not obtained (caused by too low intensity or too low force) and that no weld expulsion occurs.
- The welding operation should also be performed in such a way that high mechanical resistance is obtained on the weld. This mechanical resistance may be evaluated by tests such as by shear-tensile tests or cross-tensile tests.

[0007] There remains a need for coated steels which may be conveniently used to prepare shaped parts by a stamping process. There also remains a need for coated steels which may be used to prepare shaped parts by a stamping process which are suitable for welding. There also remains a need for processes for preparing such coated steels and stamped parts.

SUMMARY OF THE INVENTION

[0008] The inventors have discovered that certain coated steels in which a base steel strip is at least partially coated (sometimes termed "pre-coated," this prefix indicating that a transformation of the nature of the pre-coating will take place during heat treatment before stamping) on at least one side with a coating of either aluminum or an aluminum alloy and in which the coating has a defined thickness and is preferably substantially uniform, are conveniently formed into shaped parts after heating by stamping and are conveniently welded. In addition, the inventors have discovered that the roller fouling problem described above generally arises from an insufficient degree of intermetallic alloying between the substrate and the metallic pre-coating. Furthermore, it was discovered that the location of the fouling of the rollers corresponds to zones of the blanks in contact with the rollers where the metallic pre-

coating thickness locally exceeds the average thickness. While not bound by a particular theory, it is believed that if a pre-coating is locally too thick, intermetallic alloying is insufficient and the pre-coating melts, fouling the rollers. Thus, the inventors have discovered that the control of the homogeneity of the pre-coating thickness over the entire sheet within given tolerances is an important factor for obtaining the desired degree of intermetallic alloying, allowing one to improve the resistance to the subsequent melting of the coating during travel on rollers.

[0009] The inventors have also discovered that particularly good weldability of aluminized and hot stamped parts is associated with a special succession of coating layers on the parts, proceeding from steel substrate outwards.

[0010] The inventors have also discovered that a specific combination of transfer time between the heating furnace and the stamping die, the amount of deformation during stamping, the temperature of stamping, the cooling rate of the product during stamping, leads to the fabrication of a part with a fully homogeneous martensitic structure and that an increase in ductility or energy absorption of the parts after stamping is obtained by a reduction of sulfur below a critical value, these two benefits being obtained with or without the invention aluminum/aluminum alloy coating, and with other coatings.

OBJECTS OF THE INVENTION

[0011] Accordingly, and in view of the above, it is one object of the present invention to provide novel pre-coated steels strips which may be conveniently processed into stamping blanks.

[0012] It is another object of the present invention to provide novel pre-coated steels strips or sheets which may be conveniently formed into parts by stamping.

[0013] It is another object of the present invention to provide novel coated steels which may be conveniently formed into parts by hot stamping.

[0014] It is another object of the present invention to provide novel methods for making such a coated steel.

[0015] It is another object of the present invention to provide novel stamping blanks which are prepared from such a coated steel.

[0016] It is another object of the present invention to provide novel methods of making such stamping blanks.

[0017] It is another object of the present invention to provide novel stamped parts which are prepared from such a coated steel.

[0018] It is another object of the present invention to provide novel methods of making such stamped parts.

[0019] It is another object of the present invention to provide novel articles of manufacture, such as a motor vehicle, which contain such stamped parts.

[0020] It is another object of the present invention to provide novel stamped parts.

[0021] It is another object of the present invention to provide novel methods of making welded stamped parts.

[0022] It is another object of the present invention to provide novel articles of manufacture, such as a motor vehicle, which contain such welded stamped parts.

[0023] It is another object of the present invention to provide novel welded coated steels and welded stamping blanks.

[0024] It is another object of the present invention to provide novel methods of making such welded coated steels and welded stamping blanks.

[0025] These and other objects, which will become apparent during the following detailed description.

BRIEF DESCRIPTION OF THE DRAWINGS

[0026]

Figure 1 illustrates a preferred embodiment of an invention coated part, after heat treatment and stamping. The succession of layers of the coating on the steel substrate is: (a) interdiffusion layer; (b) intermediate layer; (c) Intermetallic layer; and (d) superficial layer. This arrangement is particularly favorable for the further welding of the part.

Figure 2 illustrates a coating of a steel substrate after heat treatment and stamping which does not correspond to the invention. This succession of layers (interdiffusion layer and intermetallic layer) yields inferior results in resistance spot welding.

Figure 3 illustrates a microstructure of a steel part, hot stamped and cooled under conditions not according to the invention.

Figure 4 illustrates the microstructure of a steel part, hot stamped and cooled according to a preferred set of conditions according to the invention.

Figure 5 illustrates the influence of sulfur on the bending angle of parts after hot stamping.

Figure 6 illustrates the influence of sulfur on the initiation energy of fracture of parts after hot

stamping.

Figure 7 shows conditions of furnace temperature as a function of the total dwell time in the furnace for sheets of total thicknesses of from 0.7-1.5 and 1.5-3 mm that provide particularly favorable coatings for welding.

DETAILED DESCRIPTION OF THE PREFERRED EMBODIMENTS

[0027] As noted above, the inventors' discovery that certain coated steels, in which a base steel is at least partially pre-coated on at least one side with a coating of either aluminum or an aluminum alloy and in which the pre-coating has a defined thickness and is substantially uniform, are conveniently formed into shaped parts by stamping, forms one basis for the invention.

[0028] In the context of the present invention, the terms first side (or side 1) and second side (or side 2) of the strip or sheet, etc., of base steel refer to the two large, opposite-facing, surfaces which have a surface area defined by the length and width of the strip of base steel. In contrast, the side edges of the strip of base steel are the two small, opposite-facing, surfaces which have a surface area defined by the length and thickness of the strip. The top and bottom edges of the strip of base steel are the two small, opposite-facing, surfaces which have a surface area defined by the width and thickness of the strip. In the following, t_p designates the thickness of the pre-coating, at any considered location on the sides 1 and 2 of a sheet or a blank. In particular, in the case of sheets coated on two sides 1 and 2, t_{p1} stands for the thickness on side 1, and t_{p2} for the thickness on side 2.

[0029] According to a highly preferred embodiment t_p is controlled in a precise range, expressed by (t_{pmin}, t_{pmax}) , in order to improve the resistance to the fouling of the rollers. The thickness is preferably controlled, both in the longitudinal (or rolling) direction of the strip or sheet, as well in the transverse direction.

[0030] In relation to the problem of the fouling of rollers, the control of the pre-coating thickness on the side of the sheet or blank which is directly in contact with the rollers is especially important. Because different operations can follow the step of coating the steel sheet (for example hot-dip-coating which provides coated sides 1 and 2), it is preferable to carefully control the pre-coating on both sides of the sheet. For example, after any of coiling, handling, cutting, punching, etc., sides 1 and 2 may be not readily identifiable. But when control of t_p is effected on the two sides of the sheet that has been coated (first side and second side) it is not necessary to track sides 1 and 2 as neither side will foul the roller. In addition, it is not necessary to trim the sheet in order to obtain a preferred smaller sheet having a more uniform homogeneity of pre-coating thickness, thus providing a sheet that is pre-coated by, e.g., hot-

dipping. In other words, important benefits are obtained when one controls the pre-coating minimum and maximum thickness of the first side (t_{pmin1} , t_{pmax1}) and the pre-coating minimum and maximum thickness of the second side (t_{pmin2} , t_{pmax2}) of the subject steel sheet or blank. Hot-dip coated steels are the preferred steels herein. However, regardless of the coating method, the pre-coating thickness on one or both sides of the sheet can be measured and monitored continuously on a coating line directly after the coating operation. This may be realized by devices known per se, such as thickness gages relying on X-Ray absorption. At every moment, the measurement of thickness at a given location may be performed for example on an area of a few hundreds of mm^2 , this representing the dimension of the zone irradiated by X-Ray.

[0031] In a preferred embodiment, a plurality of such devices are positioned at different distances in the transverse direction of the strip in order to obtain a profile of the thickness of the pre-coating along the strip width.

[0032] The inventors have discovered that the resistance to the pollution or fouling of the rollers in the furnaces is improved when the minimum and maximum thickness respectively of at least one of the first side (t_{pmin1} , t_{pmax1}) and the second side (t_{pmin2} , t_{pmax2}) are respectively equal to 20 and 33 micrometers (a micrometer is the same as a micron and is a metric unit of length equal to one millionth of a meter). In other words, in a preferred embodiment, at every location on at least one face of the sheet or the blank, the thickness t_p of the pre-coating is preferably from 20 - 33 micrometers in thickness, including 21, 22, 23, 24, 25, 26, 27, 28, 29, 30, 31 and 32 micrometers and all ranges and subranges therebetween, and including all numbers between each listed value as if written out in its entirety (e.g., 22.34 micrometers). For hot-dip coating, precise control of this range of pre-coating thickness can be realized on an operating line for example using a system of nozzles blowing gas after coating, for example after exit of the strip or sheet from a bath, and by the flatness of the strip. Number, geometry and location of the nozzles, and flow rates are among the main parameters for a precise control of the thickness t_p . Given the present disclosure, one of ordinary skill in this art can control the pre-coating thickness as described herein without undue labor.

The invention refers to strips produced in industrial conditions, i.e. where control of pre-coating thickness is effective over a wide surface strip, i.e. with a length greater than 100m, and with a width greater than 600mm. In such a way, blanks cut or trimmed out these strips display very high homogeneity of pre-coating thickness, and the settings of the heating treatments in the furnace do not have to be changed for being adapted to eventual variations of this thickness.

[0033] While not bound by a particular theory of operation, the inventors believe that several of the benefits of the invention are related to this pre-coating thickness range, such as the following :

- For a pre-coating thickness less than 20 micrometers, the alloyed layer which is formed during the heating of the blank has an insufficient roughness. Thus, the adhesion of subsequent painting is low on this surface, and the corrosion resistance is decreased.

- If the pre-coating thickness is more than 33 micrometers at a given location on a sheet, the risk is that the difference of thickness between this location and some other locations where the pre-coating is thinner, becomes too important : The settings of the heating treatment in the furnace may be adapted to the thinner value of the pre-coating, but not to the thicker one. Thus, the alloying reaction forming the intermetallic alloy may take place to an insufficient degree since the mean diffusion distance of the elements in the pre-coating becomes significantly less than the local value of the pre-coating thickness. As a matter of results, alloying will become much more difficult in the external (or superficial) part, particularly in the case of high heating rate.

[0034] Thus, in a first embodiment, the present invention provides certain coated steel strips, which comprise a strip of base steel and a pre-coating of aluminum or an aluminum alloy on at least a part of one side of the strip of the base steel. For many applications, the strip of base steel may comprise any type of steel which may be coated with either aluminum or an aluminum alloy. However, for certain applications, such as a structural part of an automobile, it is preferred that the strip of base steel comprise an ultra high strength steel (UHSS). In such cases, it is particularly preferred that the strip of base steel comprises a boron steel.

[0035] The inventors have also discovered that good welding results are achieved if the coating obtained on parts made out of blanks having undergone intermetallic alloying, austenitizing and hot stamping, displays distinctive features. It must be pointed out that this coating is different from the initial pre-coating, since the thermal treatment causes an alloying reaction with the steel substrate which modifies both the physico-chemical nature and the geometry of the pre-coating : in this regard, the inventors have discovered that particularly good weldability of aluminized and hot stamped parts is associated with the following succession of coating layers on the parts, proceeding from steel substrate outwards :

- (a) Interdiffusion layer,
- (b) Intermediate layer,
- (c) Intermetallic layer,
- (d) Superficial layer

See, e.g., Figure 1. In a preferred embodiment these layers are as follows:

- (a) Interdiffusion layer, preferably with medium hardness (e.g., HV50g between 290 and 410, HV50g designating the hardness measured under a load of 50 grams) In a preferred embodiment this layer has the following composition, by weight: 86-95%Fe, 4-10%Al, 0-5%Si
- (b) Intermediate layer (HV50g around 900 - 1000 e.g., +/-10%)
In a preferred embodiment this layer has the following composition, by weight: 39-47% Fe, 53-61%Al, 0-2%Si
- (c) Intermetallic layer, with hardness HV50g around 580-650, e.g., +/- 10%) In a preferred embodiment this layer has the following composition, by weight: 62-67%Fe,

30-34 %Al, 2-6%Si

- (d) Superficial layer (HV50g around 900 - 1000 e.g., +/- 10%)

In a preferred embodiment this layer has the following composition, by weight: 39-47% Fe, 53-61 %Al, 0-2%

In a preferred embodiment the total thickness of layers (a) to (d) is greater than 30 micrometers.

In another preferred embodiment, the thickness of layer (a) is less than 15 micrometers, for example 14, 12, 10, 8, 6, 4, 2, or 1 micrometers, and all whole numbers, ranges and subranges therebetween, and including all numbers between each listed value as if written out in its entirety (e.g., 13.84 micrometers).

[0036] The inventors have discovered that high weldability is especially obtained when layers (c) and (d) are essentially continuous (i.e.: occupying at least 90% of the level corresponding to the considered layer) and when less than 10% of layer (c) is present at the extreme surface of the part. Without being bound by a theory, it is thought that this particular layer disposal, in particular layer (a) and layers (c) and (d) influence the resistivity of the coating both by their intrinsic characteristics and by the effect of roughness. Thus, current flow, heat generation at the surfaces, and nugget formation in the initial stage of spot welding are affected by this particular arrangement.

This favorable layer disposition is obtained for example when aluminum- or aluminum alloy pre-coated steel sheets, whose thickness range from, e.g., 0.7 to 3mm, are heated for 3 to 13 minutes (this dwell time includes the heating phase and the holding time) in a furnace heated to a temperature of 880 to 940°C. Other conditions leading to such favorable layer dispositions are found in Figure 7:

For sheets of total thicknesses greater or equal to 0.7mm, and less than or equal to 1.5mm, the preferred treatment conditions : (furnace temperature, total dwell time in the furnace) are illustrated in figure 7 by conditions lying within the limits of diagram "ABCD"

For sheets of total thicknesses greater than 1.5mm, and less than or equal to 3mm, the preferred treatment conditions : (furnace temperature, total dwell time in the furnace) are illustrated in figure 7 by diagram "EFGH" .

The heating rate V_c is comprised between 4 and 12°C/s for producing a favorable alloyed layer disposition. In this regard, this "heating rate" reflects the temperature rise which is experienced by the pre-coated steel upon being located in the preheated furnace. V_c is defined as the mean heating rate between 20 and 700°C. The inventors have discovered that the control of V_c in this precise range is a key factor, because it controls directly the nature and the morphology of the alloyed layers which are formed. It is here underlined that the heating rate V_c is different from the mean heating rate, which is the heating rate between room temperature and furnace temperature. The rates of 6, 7, 8, 9, 10, and 11 °C/s are included as are all numbers, ranges and subranges therebetween, and including all numbers between each listed value as if written out in its entirety (e.g., 7.7 °C/s). In this regard, all of the conditions specified within Figure 7 are incorporated herein by reference thereto. Particularly preferred conditions are:

(for thicknesses of 0.7-1.5mm)

- 930°C, from 3 minutes up to 6 minutes;
- 880°C, from 4 minutes 30 seconds up to 13 minutes

(for thicknesses of 1.5 to 3 mm)

- 940°C, from 4 minutes up to 8 minutes;
- 900°C, from 6 minutes 30 seconds up to 13 minutes

A special advantage arises from pre-coatings whose thickness is comprised between 20 and 33 micrometers, since this thickness range yields favorable layer disposal, and since the homogeneity of the pre-coating thickness is associated to an homogeneity of the coating formed after alliation treatment.

[0037] Heated blanks are thereafter transferred to a die, hot stamped to obtain a part or product, and cooled at a rate of more than 30°C/s. The cooling rate is defined here as the mean rate between the exit of the heated blank from the furnace, down to 400°C.

[0038] The strip of base steel is coated with either aluminum or an aluminum alloy. Commercially pure aluminum is known in the art as Type 2 aluminum, while alloys of aluminum with 5 to 11 % by weight of silicon are known in the art as Type 1 aluminum. Silicon is present in order to prevent the formation of a thick iron-metallic intermetallic layer which reduces adherence and formability. Other alloying elements useful with aluminum herein include iron, between 2.5 and 3% by weight, and calcium, between 15 and 30ppm by weight, including combinations of two or more thereof with aluminum.

[0039] A typical metal bath for an Al-Si coating generally contains in its basic composition by weight, from 8% to 11% silicon, from 2% to 4% iron, the remainder being aluminum or aluminum alloy, and impurities inherent in processing. Typical composition of Al-Si coating is: Al-9,3%Si-2,8%Fe. Invention coatings are not limited to these compositions, however.

[0040] The strip of base steel used herein may be any which can be coated by a conventional coating technique. For example, the strip of base steel may be any hot rolled strip, such as those prepared by hot rolling a steel slab (either with or without subsequent cold rolling). Typically, the strip of base steel will be stored and transported in the form of a coil both before and after the formation of the coating.

[0041] The steel for the strip of base steel is one having the following composition by weight:

0.15% <carbon <0.5%

0.5% < manganese < 3%

0.1%< silicon < 0.5%

0.01% < chromium < 1%

titanium < 0.2%

aluminum < 0.1%

phosphorus < 0.1%

sulfur 20 ppm or less

0.0005% < boron < 0.08%

the remainder comprising, consisting essentially of, or consisting of iron and impurities inherent in processing. Use of such a steel provides a very high mechanical resistance after thermal treatment and the aluminum-based coating provides a high resistance to corrosion.

[0042] Particularly preferably, the composition by weight of the steel in the strip of base steel is the following:

0.15% < carbon < 0.25%

0.8% < manganese < 1.8%

0.1% < silicon < 0.35%

0.01% < chromium < 0.5%

titanium < 0.1%

aluminum < 0.1%

phosphorus < 0.1%

0.002% < boron < 0.005%,

the remainder comprising, consisting essentially of, or consisting of iron and impurities inherent in processing.

[0043] A preferred strip herein is 100 m long and 600mm wide. Preferred thicknesses are 0.7 to 3 mm.

[0044] Even more preferably, in the composition by weight of the sheet, the weight ratio of titanium content with respect to the nitrogen content is in excess of 3.42, believed to be a level at which the boron is no longer able to combine with the nitrogen.

[0045] An example of preferred commercially available steel for use in the strip of base steel is 22MnB5.

[0046] Chromium, manganese, boron and carbon may be added, in the composition of the steel according to the invention, for their effect on hardenability. In addition, carbon makes it

possible to achieve high mechanical characteristics thanks to its effect on the hardness of the martensite.

[0047] Aluminum is introduced into the composition, to perform deoxidation in the liquid state and to protect the effectiveness of the boron.

[0048] Titanium, the ratio of the content of which with respect to the nitrogen content should be in excess of 3.42, is introduced for example in order to prevent combining of the boron with the nitrogen, the nitrogen being combined with titanium.

[0049] The alloying elements, Mn, Cr, B, make possible a hardenability allowing hardening in the stamping tools or the use of mild hardening fluids limiting deformation of the parts at the time of thermal treatment. In addition, the composition according to the invention is optimized from the point of view of weldability.

[0050] The steel in the sheet may undergo a treatment for globularization of sulfides performed with calcium, which has the effect of improving the fatigue resistance of the sheet.

[0051] As mentioned above, ultra-high-strength can be provided with the steel sheet coated and hot stamped according to the invention. This high level of strength is sometimes associated with a limited ductility. In applications requiring a higher ductility, in particular when an ability for bending is required from a part or a product, the inventors have discovered that increased ductility can be obtained if sulfur is particularly controlled: when the sulfur level of base steel is lower than or equal to 0.002% (20 ppm), the bending angle can be greater than 60° and enhanced ductility and tearing resistance are obtained on the parts having experienced heat treatment and stamping. Preferred levels include 20, 18, 15, 13, 10, 8, 5, 2, etc ppm sulfur. In fact, this benefit applies to steels in general, and is not limited to coated steels or to steels coated with Al or Al alloy coatings. While not bound by a particular theory, when analyzing causes of premature failure of some parts in bending operations, the inventors observed that failure initiated on sulfide inclusions. It is thus believed that decohesions between inclusions and the martensitic or bainite-martensitic matrix act as stress-concentration factors and trigger further crack propagation in the ductile mode.

[0052] The invention also concerns a process for producing a part starting from an invention coated sheet, then cut into a blank which, after shaping, the coating of the blank is subjected to an increase in temperature at a speed in excess of 4°C/second, but lower than 12°C/second. The heating rate V_c is defined as the mean rate between 20 and 700°C.

[0053] The invention also concerns the use of a hot-rolled steel sheet which then can be cold-rolled and coated, for structural and/or anti-intrusion or substructure parts for a land motor vehicle, such as, for example, a bumper bar, a door reinforcement, a wheel spoke, etc.

[0054] The sheet according to the invention described above can derive, by reason of its processing, from a hot-rolling mill, and possibly may be coldrolled again depending on the

final thickness desired. It then is coated with an aluminum-based coating, for example by dipping in a bath containing, in addition to the aluminum source/alloy, e.g., from 8% to 11% silicon and from 2% to 4% iron, the sheet having a high mechanical resistance after thermal treatment and a high resistance to corrosion, as well as a good capacity for painting and gluing.

[0055] The coating is preferably controlled as above, and has in particular the function of protecting the basic sheet against corrosion in various conditions. The thermal treatment applied at the time of a hot-forming process or after forming makes it possible to obtain high mechanical characteristics which can exceed 1500 MPa for mechanical resistance and 1200 MPa for yield stress. The final mechanical characteristics are adjustable and depend in particular on the martensite fraction of the structure, on the carbon content of the steel and on the thermal treatment. At the time of thermal treatment performed on a finished part or at the time of a hot-shaping process, the coating forms a layer having a substantial resistance to abrasion, wear, fatigue, shock, as well as a good resistance to corrosion and a good capacity for painting and gluing. The coating makes it possible to avoid different surface-preparation operations such as for steel sheets for thermal treatment not having any coating.

[0056] The steel sheet can be pre-coated by dipping, after pickling, in an aluminum bath containing for example only aluminum or either aluminum and from 8% to 11% silicon and 2% to 4% iron, or only from 2% to 4% iron, or even in an aluminum bath preferably containing from 9% to 10% silicon and 2% to 3.5% iron. The aluminum may be aluminum per se or an aluminum alloy.

[0057] In an example of implementation of a coating of the sheet by dipping in a metal bath containing an aluminum alloy comprising a proportion of approximately 90% aluminum, the coating layer comprises a first alloy layer in contact with the surface of the steel. This layer, directly in contact with the surface of the sheet, is highly alloyed with iron.

[0058] A second coating layer, on top of the first, contains approximately 90% aluminum and may contain silicon and a small amount of iron, depending on the composition of the bath.

[0059] The first alloy layer may crack when the sheet is submitted to high strains during cold forming operations of the manufacture of parts.

[0060] According to the invention, after the forming of the part, the coating is subjected to an increase in temperature at a speed in excess of 4°C /second. This rise in temperature makes possible a rapid remelting of the aluminum which fills in the cracks generated by the operation of shaping of the part.

[0061] At the time of thermal treatment, the base coating, of aluminum for example, is transformed into a layer alloyed with iron and comprising different phases depending on the thermal treatment and having a considerable hardness which may exceed 600 HV50 g.

[0062] Another advantage of the invention lies in the fact that the diffusion of the iron in the coating is initiated at high temperature. One thus will have a better cohesion between coating and steel in the sheet. In another form of the invention, the thermal treatment may be performed locally, in heavily deformed zones.

According to the invention, the sheet, in the delivery state in a coil or in a sheet, the thickness of which may range between 0.25 mm and 15 mm, has good forming properties and a good resistance to corrosion as well as a good capacity for painting or gluing. Preferably, the steel sheet or blank has a thickness less than 3 mm, since the cooling rates that may be achieved after quenching are high and help to obtain martensitic structures.

[0063] The steel sheet, a coated product, has a substantial resistance to corrosion in the delivery state, during forming and thermal treatments as well as during usage of the finished part.

The presence of the coating at the time of thermal treatment of the parts makes it possible to prevent any decarburization of the base metal as well as any oxidation. That is an undeniable advantage, in particular in the case of hot forming. Furthermore, heating of the treated part does not require a furnace having a controlled atmosphere to prevent a decarburization.

[0064] Thermal treatment of the metal in the sheet comprising heating at a temperature ranging between A_{c1} , starting temperature of austenitic transformation when heating, for example 750°C and 1200°C , in a furnace, for a period which depends on the temperature to be reached and the thickness of the blank. The composition is optimized so as to limit the grain growth at the time of thermal treatment. If the structure sought is completely martensitic, the holding temperature should be in excess of A_{c3} , for example 840°C , temperature of complete austenitic transformation. The temperature holding should be followed by a cooling adjusted to the final structure sought.

[0065] Blanks are thereafter transferred from the furnace to a stamping press. When the elapsed time between the exit of the blanks from the furnace and the introduction in the stamping press is more 10 seconds, a partial transformation from austenite is susceptible to appear: if obtaining a full martensitic structure is desired, the transfer time between the exit of the furnace and stamping should be less than 10s.

[0066] The inventors have also discovered that the obtaining of a fully martensitic structure is linked to the amount of deformation in the hot forming operation: the amount of local deformation caused by hot forming is closely linked to the shape of the part or product and may exceed locally 40 or 50% in some particular regions. The inventors found that, when the local strain exceeds a critical value of 10%, the cooling rate must be sufficiently high in order to get a total martensitic transformation. Otherwise, bainitic transformation can take place at a significant amount instead of martensitic transformation. Thus, the risk is that heterogeneous structure appears on parts with complex shape where some locations are much more deformed than others. In this respect, the inventors put into evidence that, on the locations of the parts where the forming strain is higher than 10%, the cooling rate must be increased beyond 50°C/s in order to guarantee full martensitic transformation. The cooling rate is defined

as the mean rate between the exit of the heated blank from the furnace, down to 400°C.

[0067] But one may also seek to obtain ferrito-bainitic or ferrito-martensitic structures, by a heating at a temperature ranging between A_{c1} , for example 750°C and A_{c3} , for example 840°C, followed by an appropriate cooling. According to the level of resistance to be achieved and the thermal treatment applied, one or several of these constituents is/are present in variable proportions.

[0068] The modulation of thermal treatment parameters makes it possible to achieve, with a given composition, different levels of hot and cold sheet resistance according to the thickness sought. For the highest resistance levels, the structure is composed predominantly of martensite.

[0069] The steel is particularly suited to the production of structural and anti-intrusion parts.

[0070] The invention thus enables one to produce a hot- or cold-rolled steel sheet of a desired thickness, coated, and affording extensive forming possibilities and which, after thermal treatment performed on the finished part, makes it possible to obtain a mechanical resistance in excess of 1000 MPa, a substantial resistance to shocks, fatigue, abrasion and wear, while retaining a good resistance to corrosion as well as a good capacity for welding, painting and gluing.

[0071] The present invention will now be further described by way a certain exemplary embodiments which are not intended to be limiting.

EXAMPLES

Example 1 :

[0072] In a first example of implementation, a cold rolled steel sheet, 1.9 mm thick, containing by weight: 0.23 % carbon, 1.25% manganese, 0.017% phosphorus, 0.002% sulfur, 0.27% silicon, 0.062% aluminum, 0.021% copper, 0.019% nickel, 0.208% chromium, 0.005% nitrogen, 0.038% titanium, 0.004% boron, 0.003% calcium-has been pre-coated with an aluminum-based alloy with composition 9.3% silicon, 2.8% iron, the remainder being aluminum and unavoidable impurities. According to the conditions of fabrication, namely the settings of the blowing devices on the operating line, sheets of 120m long and 650mm wide with various thickness ranges were produced.

- Sheet A (according to the invention): The thickness t_{p1} and t_{p2} on each side of the sheet was controlled to be within the range (20-33) micrometers, at every location of the two faces of the sheet, both in the longitudinal (or rolling) direction and in the transversal direction. Measurement was performed continuously with thickness gages devices

relying on X-Ray emission. At every moment, the spot of measurement of each gage was a circular zone of about 20mm radius. The sheets were afterwards cut into blanks of $1.2 \times 0.5\text{m}^2$ of overall dimensions.

- Sheet B (reference): On these sheets, the pre-coating thickness had a wider variability since the thickness t_{p1} and t_{p2} on the two sides of the sheet was comprised in the range (30-45) micrometers. Blanks cut out of these sheets exhibit the same pre-coating thickness.

[0073] The blanks were then submitted to heating in a furnace at $T=920^\circ\text{C}$. Heating time was 3 min, with 4 mn holding time. The microstructure is then fully austenitic. Blanks were thereafter transferred from the furnace to a stamping press. When the elapsed time between the exit of the blanks from the furnace and the transfer in the stamping press is more 10 seconds, a partial transformation from austenite was susceptible to appear, thus reducing the mechanical resistance of the stamped part.

The blanks were directly cooled afterwards without hot stamping in order to appreciate the eventual remelting of the coating

On series A, no melting of the pre-coating was found. Intermetallic alloying between the pre-coating and the steel substrate occurred completely.

On series B, the pre-coating underwent mainly alloying, but some traces of remelting were found, particularly on the former thicker locations of the pre-coating. This partial remelting of the aluminium pre-coating contributes to the progressive fouling of the rollers in the furnace. The sheets according to the invention do not contribute to this progressive buildup on the rollers.

Example 2 :

[0074]

1. i) Conditions according to the invention: In a second example of implementation, a cold rolled steel sheet, 1,2mm thick, 120m long and 650mm wide, with same composition and same pre-coating as in example 1, has been fabricated. The sheets were afterwards cut into blanks which were heated at 920°C for 6mn, this time including the heating phase and the holding time. Heating rate V_c between 20 and 700°C was 10°C/s . The blanks were finally hot stamped and quenched in order to obtain full martensitic structures.

The parts obtained after hot-stamping are covered by a coating, 40 micrometers thick, illustrated at figure 1, which has a four layer structure. Starting from the steel substrate, the layers are the following:

- (a) Interdiffusion layer or intermetallic layer, 17 micrometers thick. This layer is itself composed of two sub-layers. Hardness HV50g ranges from 295 to 407, and the mean composition is: 90%Fe, 7%Al, 3%Si.
- (b) Intermediate layer, appearing darker, 8 micrometers thick. This layer has a

hardness of 940HV50g and a mean composition, by weight : 43%Fe, 57%Al, 1%Si.

- (c) Intermetallic layer appearing as a pale phase, 8 micrometers thick, displaying a hardness of 610HV50g, a mean composition of 65%Fe, 31%Al, 4%Si
- (d) Darker superficial layer, 7 micrometers thick, 950 HV50g, with a mean composition of 45%Fe, 54%Al, 1%Si

Layers (c) and (d) are quasi-continuous, i.e. occupying at least 90% of the level corresponding to the considered layer. In particular, layer (c) does not reach the extreme surface except very exceptionally. Anyway, this layer (c) occupies less than 10% of the extreme surface.

2. ii) Conditions of reference: On the other hand, blanks with the same base material and pre-coating parts were furnace-heated in different conditions: The blanks were heated to 950°C for 7 minutes, this time including the heating phase. Heating rate V_c was 11°C/s. These conditions correspond to a degree of alloying which is more important than in conditions (i)

- In this coating, the pale intermetallic layer (c), is not continuous and appears as to be scattered within the coating. About 50% of this layer is present at the extreme surface of the part. Moreover, the interdiffusion layer, 10 micrometers thick in contact with the steel substrate is thinner than in the previous case of figure 1.

Resistance spot welding was performed in the two situations i) and ii):

- (i): Coating with quasi-continuous layers (c) and (d), layer (c) occupying less than 10% of the extreme surface
- (ii) : Coating with mixed and discontinuous layers, layer (c) occupying more than 10% of the extreme surface

Resistance spot welding was performed by superposing two parts and joining them in the following conditions:

- Squeeze force and welding force : 4000 N
- Squeeze time: 50 periods
- Welding and holding time: 18 periods respectively

In each condition, the suitable intensity range was determined for obtaining:

- No sputter during welding
- Acceptable nugget size.

For the condition i), the weldability range, expressed in terms of current intensity, is 1,4kA. For the condition ii) the weldability range is extremely small.

Thus, it may be seen that the coating according to the invention, yields much more satisfactory results.

Example 3 :

[0075] In a third example of implementation, a cold rolled steel sheet of the example 1 was cut

into blanks of $500 \times 500 \text{mm}^2$ which were heated at 920°C , during 6mn, then hot stamped and cooled in tools, in such conditions that two different cooling rates were obtained :

- (A): Cooling rate: $V_A = 30^\circ\text{C/s}$
- (B) : Cooling rate: $V_B = 60^\circ\text{C/s}$

[0076] Due to the shape of the parts, different deformation levels ε were created during hot stamping. In particular, some zones largely strained display deformation levels higher than 30%.

- As illustrated on figure 3, metallographic observations reveal that when $\varepsilon > 10\%$, partial bainitic or ferritic transformation occurs on parts cooled with $V_A = 30^\circ\text{C/s}$, mainly on former austenitic grain boundaries. On the other hand, the parts cooled with $V_B = 60^\circ\text{C/s}$ display fully martensitic microstructure as illustrated on figure 4. The latter structures display superior mechanic resistance and a great homogeneity in the case of mechanical sollicitation.

[0077] Thus, even in products or parts where straining is larger than 10%, the application of cooling according to the invention guarantees a microstructural and mechanical homogeneity.

Example 4:

[0078] In a fourth example of implementation, steel castings containing different values of sulfur, were elaborated. These steels were further hot rolled, then cold rolled steel into sheets, 2,2mm thick. Sulfur content varies from 11ppm (0,0011%) to 59ppm (0,006%) in weight. Apart sulfur, the compositions of these different steel castings comprise in weight:

0,24% carbon, 1,17% manganese, 0,01% phosphorus, 0,25% silicon, 0,045% aluminum, 0,01% copper, 0,02% nickel, 0,2% chromium, 0,04% titanium, 0,003% boron, 0,002% calcium, the remainder being iron and unavoidable impurities.

[0079] These sheets were pre-coated with an aluminum-based alloy of composition comprising 9,3% silicon, 2.8% iron, the remainder being aluminum and unavoidable impurities.

[0080] The sheets were afterwards cut into blanks which were heated at 950°C for 5mn, then hot stamped and cooled in tools in order to obtain a full martensitic structure. Mechanical resistance exceeded 1450 MPa.

[0081] Specimens were extracted according to the transverse sense of rolling direction and submitted to a bending test with alternate bending modes. The inventors put into evidence that

the critical bending angle (angle at fracture) is closely related to the sulfur content of the steel: when sulfur content is lower than 0,002%, the bending angle exceeds 60°, which indicates higher ductility and energy absorption.

[0082] Compact Tensile-Test type specimens were also extracted according to the transverse rolling direction in order to measure the resistance to tearing, i.e. the energy which is necessary for the initiation or propagation of an existing crack. The results, illustrated on figure 6, indicate that a initiation energy higher than 18 Joules is achieved when sulfur content is lower than 0,002% in weight.

[0083] As these qualities of high resistance, high energy absorption and weldability are required in automobile industry, the parts or products fabricated according to the invention will be used with profit for such applications.

[0084] While the above description is clear with regard to the understanding of the invention, the following terms as used in the following list of preferred embodiments and claims have the following noted meanings in order to avoid any confusion:

pre-coating - the material (Al or Al alloy) coated on or located on at least a portion of the strip or sheet, etc., of base steel to form a pre-coating/base composite, the composite not having been subjected to an alliation reaction between the coated Al or Al alloy material and base steel

alliation - a reaction between the pre-coating and base steel, to produce at least one intermediate layer different in composition from both the base steel and the pre-coating. The alliation reaction happens during the heat treatment immediately preceding hot stamping . The alliation reaction affects the total thickness of the pre-coating. In a highly preferred embodiment the alliation reaction forms the following layers: (a) interdiffusion, (b) intermediate, (c) intermetallic, and (d) superficial as described above;

pre-coated steel - the pre-coating/base composite, not having been subjected to an alliation reaction between the coated material and base steel;

coating - the pre-coating after having been subjected to an alliation reaction between the pre-coating and base steel. In a highly preferred embodiment the coating comprises layers (a) interdiffusion, (b) intermediate, (c) intermetallic, and (d) superficial described above;

coated steel or product - the pre-coated steel or product that has been subjected to an alliation reaction between the pre-coating and base steel. In a highly preferred embodiment the coated steel is a strip or sheet, etc., of base steel having thereon an invention coating comprising layers (a) interdiffusion, (b) intermediate, (c) intermetallic, and (d) superficial described above;

blank - a shape cut from a strip.

product - a stamped blank

Thus, the present invention provides, among other things, the following preferred embodiments:

The above written description of the invention provides a manner and process of making and using it such that any person skilled in this art is enabled to make and use the same, this enablement being provided in particular for the subject matter of the appended claims, which make up a part of the original description. As used above, the phrases "selected from the group consisting of," "chosen from," and the like include mixtures of the specified materials. Terms such as "contain(s)" and the like as used herein are open terms meaning 'including at least' unless otherwise specifically noted. Where a numerical limit or range is stated, the endpoints are included. Also, all values and subranges within a numerical limit or range are specifically included as if explicitly written out. The above description is presented to enable a person skilled in the art to make and use the invention, and is provided in the context of this particular application and its requirements. Various modifications to the preferred embodiments will be readily apparent to those skilled in the art, and the generic principles defined herein may be applied to other embodiments and applications without departing from scope of the invention. Thus, this invention is not intended to be limited to the embodiments shown, but is to be accorded the widest scope consistent with the features disclosed in the claims on file.

REFERENCES CITED IN THE DESCRIPTION

Cited references

This list of references cited by the applicant is for the reader's convenience only. It does not form part of the European patent document. Even though great care has been taken in compiling the references, errors or omissions cannot be excluded and the EPO disclaims all liability in this regard.

Patent documents cited in the description

- [US6296805B \[0003\]](#)
- [EP1013785A \[0003\]](#)

Patentkrav

1. Fremgangsmåde til fremstilling af et varmeudstanset coatet stålpladeprodukt, omfattende:

5 at varm-præ-coate en stålstrimmel med en første side og en anden side med aluminium eller aluminiumlegering til opnåelse af en præ-coatet stålstrimmel, idet præ-coatingen på mindst en af den første side og den anden side af strimlen har en tykkelse på fra 20 til 33 μm på hvert sted på den side af strimlen;

10 at skære den præ-coatede stålstrimmel til opnåelse af en plade;

at opvarme pladen i en forvarmet ovn til opnåelse af et opvarmet emne, hvori stålet er austenitisk;

at overføre det opvarmede emne til en matrice, mens stålet holdes i den austenitiske fase; og

15 at udstanse det opvarmede emne i en matrice til opnåelse af et varmeudstanset stålpladeprodukt, hvori stålstrukturen er martensitisk, hvor stålstrimlen består af et basisstål omfattende følgende komponenter efter vægt baseret på samlet vægt:

0,15 % < carbon < 0,5 %

0,5 % < mangan < 3 %

20 0,1 % < silicium < 0,5 %

0,01 % < chrom < 1 %

titan < 0,2 %

aluminium < 0,1 %

phosphor < 0,1 %

25 0,0005 % < bor < 0,08 %,

20 ppm eller mindre svovl

og yderligere omfatter jern og urenheder, der er forbundet med forarbejdningen.

30 2. Fremgangsmåde ifølge krav 1, hvor pladen opvarmes til en temperatur og i et tidsrum, der er defineret af diagram ABCD i figur 7, hvis tykkelsen af pladen er større end eller lig med 0,7 mm og mindre end eller lig med 1,5 mm, og af diagram EFGH i figur 7, hvis tykkelsen af pladen er større end 1,5 mm og mindre end eller lig med 3 mm, ved en opvarmningshastighed V_c mellem 20

og 700 °C på mellem 4 og 12 °C/s, hvor opvarmningshastigheden V_c er forskellig fra den gennemsnitlige opvarmningshastighed mellem rumtemperatur og ovntemperaturen.

- 5 **3.** Fremgangsmåde ifølge et hvilket som helst af kravene 1 eller 2, hvor den tid, der går, mellem at det opvarmede emne forlader ovnen, og udstansningen påbegyndes, ikke er længere end 10 sekunder.
- 10 **4.** Fremgangsmåde ifølge et hvilket som helst af kravene 1 til 3, hvor det opvarmede emne deformeres i et omfang, der er større end 10 %, under udstansningen.
- 15 **5.** Fremgangsmåde ifølge et hvilket som helst af kravene 1 til 4, hvor det opvarmede emne afkøles ved en gennemsnitlig hastighed mellem udgangen af det opvarmede emne fra ovnen ned til 400 °C på mindst 30 °C/s.
- 20 **6.** Fremgangsmåde ifølge et hvilket som helst af kravene 1 til 5, hvor det opvarmede emne afkøles ved en gennemsnitlig hastighed mellem udgangen af det opvarmede emne fra ovnen ned til 400 °C på mindst 50 °C/s.
- 25 **7.** Fremgangsmåde ifølge et hvilket som helst af kravene 1 til 6, hvor basisstålet omfatter følgende komponenter efter vægt baseret på samlet vægt:
0,20 % < carbon < 0,5 %
0,8 % < mangan < 1,5 %
0,1 % < silicium < 0,35 %
0,01 % < chrom < 1 %
titan < 0,1 %
aluminium < 0,1 %
phosphor < 0,05 %
- 30 0,0005 % < bor < 0,01 %, og yderligere omfatter jern og urenheder, der er forbundet med forarbejdningen.

8. Fremgangsmåde ifølge et hvilket som helst af kravene 1 til 7, hvor forholdet mellem titan og nitrogen i basisstålet i vægt-% er over 3,42.

5 **9.** Fremgangsmåde ifølge et hvilket som helst af kravene 1 til 8, hvor aluminium- eller aluminiumlegering-præ-coatingen omfatter fra 8 % til 11 % silicium efter vægt, fra 2 % til 4 % jern efter vægt, idet resten er aluminium og urenheder, der er forbundet med forarbejdningen.

DRAWINGS

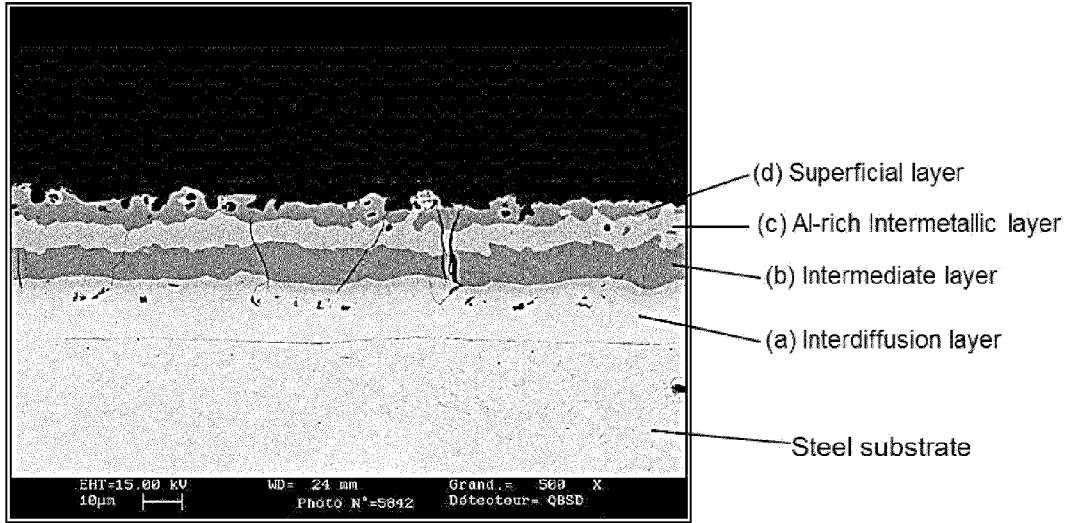

FIG.1

10µm

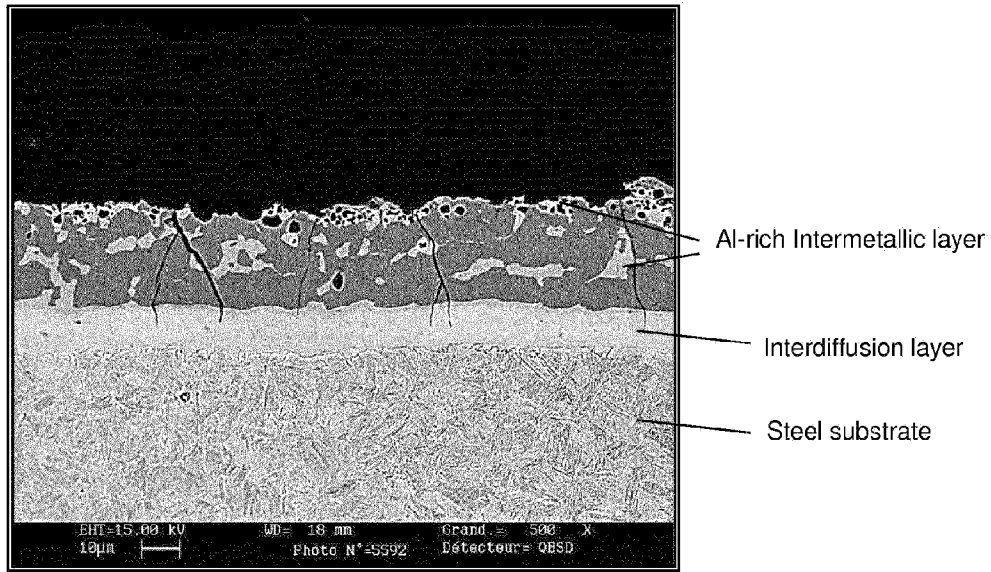

FIG.2

10µm

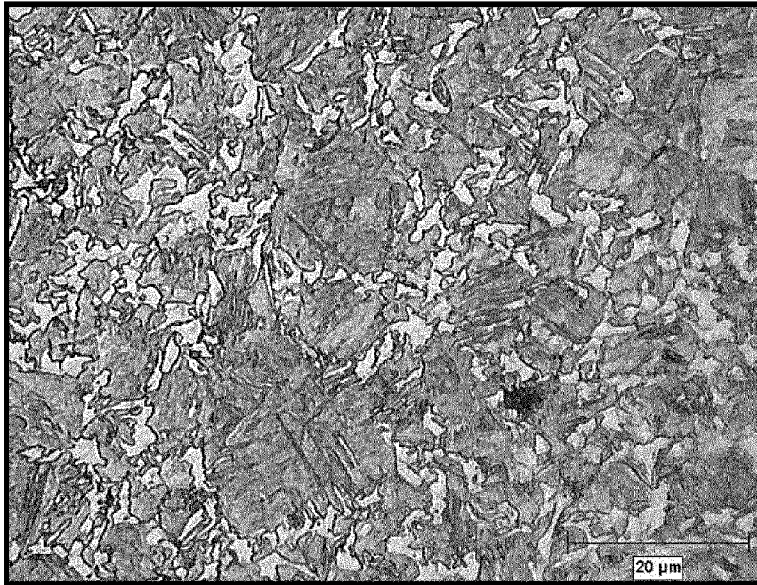

FIG.3

10μm



FIG.4

10 μm

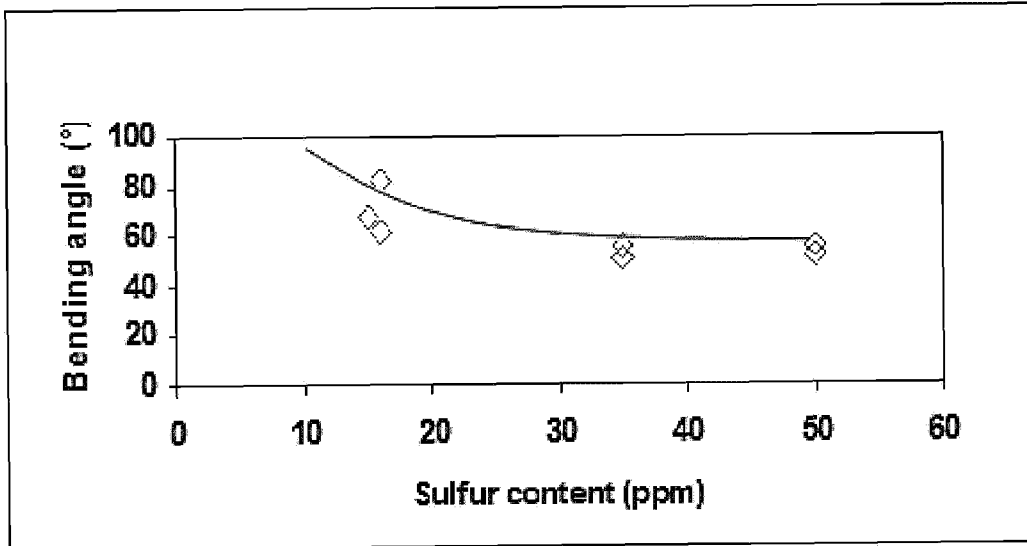
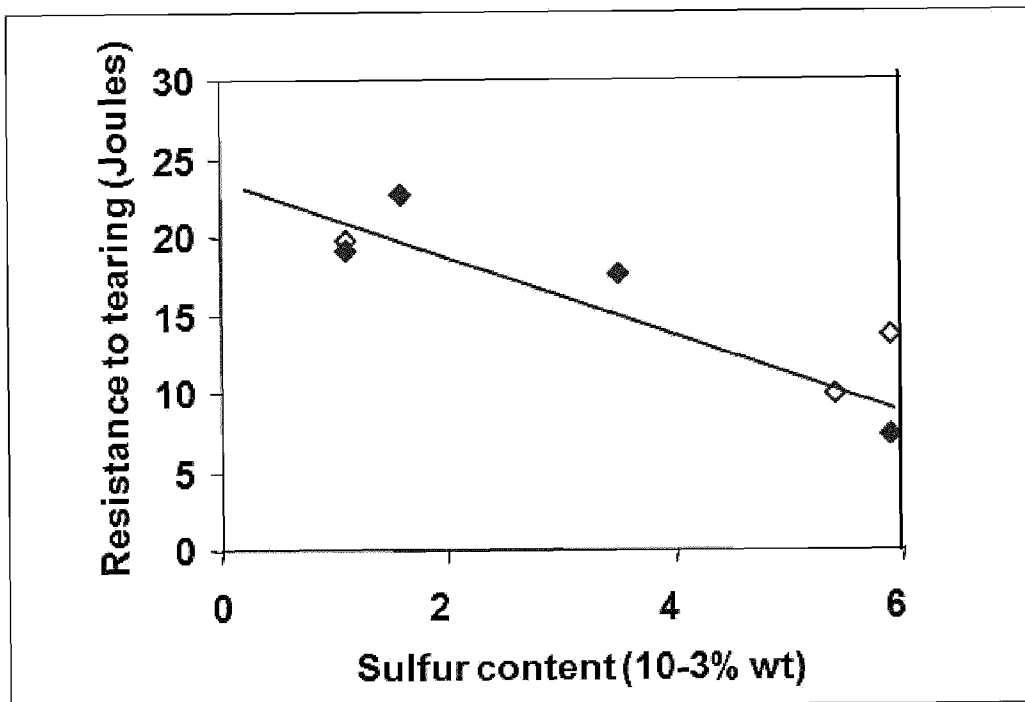
**FIG.5****FIG.6**

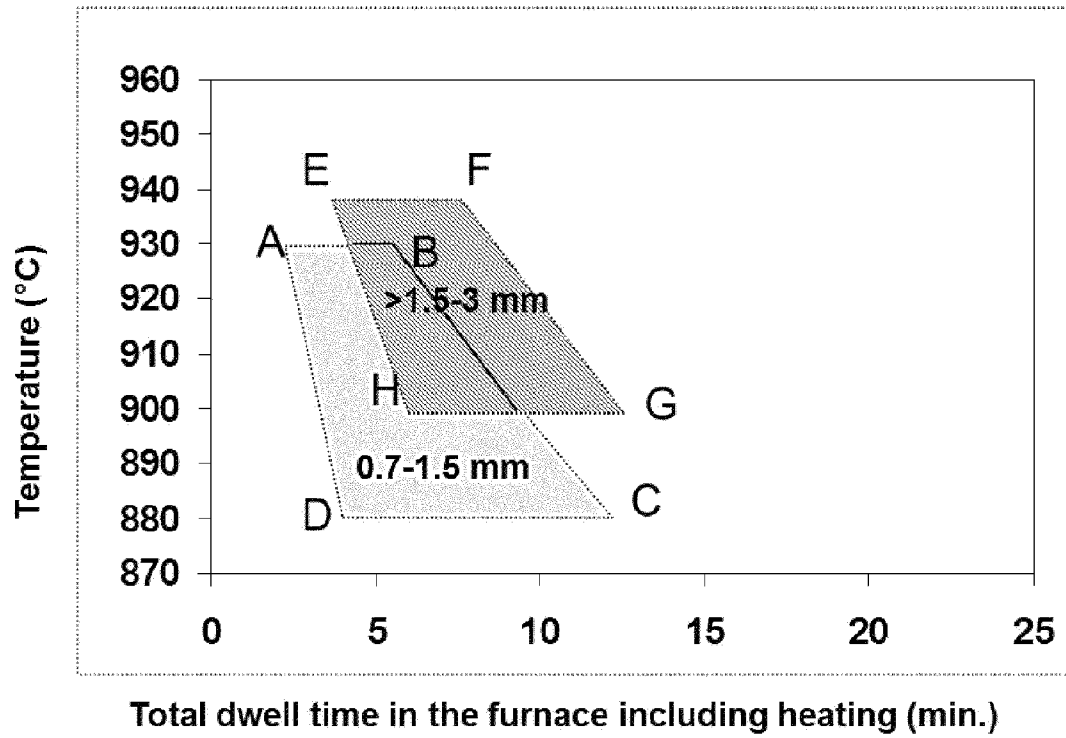

FIG.7