



## INTERNATIONAL APPLICATION PUBLISHED UNDER THE PATENT COOPERATION TREATY (PCT)

<p>(51) International Patent Classification <sup>7</sup> : <b>A61K 31/00</b></p>	<p><b>A2</b></p>	<p>(11) International Publication Number: <b>WO 00/33825</b></p> <p>(43) International Publication Date: 15 June 2000 (15.06.00)</p>
<p>(21) International Application Number: PCT/US99/29471</p> <p>(22) International Filing Date: 10 December 1999 (10.12.99)</p> <p>(30) Priority Data: 09/208,965 10 December 1998 (10.12.98) US</p> <p>(71) Applicant: NEXMED HOLDINGS, INC. [US/US]; 350 Corporate Boulevard, Robbinsville, NJ 08691 (US).</p> <p>(72) Inventors: YEAGER, James, L.; 820 Warwick Road, Deerfield, IL 60015 (US). BUYUKTIMKIN, Nadir; 2313 Willow Creek, Lawrence, KS 66049 (US). BUYUKTIMKIN, Servet; 2313 Willow Creek, Lawrence, KS 66049 (US).</p> <p>(74) Agent: ZIMMERMAN, Roger, P.; McDonnell Boehnen Hulbert &amp; Berghoff, Suite 3200, 300 South Wacker Drive, Chicago, IL 60606 (US).</p>		<p>(81) Designated States: AE, AL, AM, AT, AU, AZ, BA, BB, BG, BR, BY, CA, CH, CN, CR, CU, CZ, DE, DK, EE, ES, FI, GB, GD, GE, GH, GM, HR, HU, ID, IL, IN, IS, JP, KE, KG, KP, KR, KZ, LC, LK, LR, LS, LT, LU, LV, MA, MD, MG, MK, MN, MW, MX, NO, NZ, PL, PT, RO, RU, SD, SE, SG, SI, SK, SL, TJ, TM, TR, TT, UA, UG, UZ, VN, YU, ZA, ZW, ARIPO patent (GH, GM, KE, LS, MW, SD, SL, SZ, TZ, UG, ZW), Eurasian patent (AM, AZ, BY, KG, KZ, MD, RU, TJ, TM), European patent (AT, BE, CH, CY, DE, DK, ES, FI, FR, GB, GR, IE, IT, LU, MC, NL, PT, SE), OAPI patent (BF, BJ, CF, CG, CI, CM, GA, GN, GW, ML, MR, NE, SN, TD, TG).</p> <p><b>Published</b> <i>Without international search report and to be republished upon receipt of that report.</i></p>
<p>(54) Title: COMPOSITIONS AND METHODS FOR AMELIORATION OF HUMAN FEMALE SEXUAL DYSFUNCTION</p> <p>(57) Abstract</p> <p>The invention provides a composition suitable for topical application comprising: an effective amount of a prostaglandin, a polymer thickener, a lipophilic component, and a buffer system. In another embodiment, the invention provides a composition suitable for topical application comprising: an effective amount of a vasoactive agent, a polymer thickener, a lipophilic component, and a buffer system. The invention also provides methods of ameliorating female sexual dysfunction. Also provided are methods of increasing female sexual arousal and methods of enhancing female sexual response.</p>		

**FOR THE PURPOSES OF INFORMATION ONLY**

Codes used to identify States party to the PCT on the front pages of pamphlets publishing international applications under the PCT.

AL	Albania	ES	Spain	LS	Lesotho	SI	Slovenia
AM	Armenia	FI	Finland	LT	Lithuania	SK	Slovakia
AT	Austria	FR	France	LU	Luxembourg	SN	Senegal
AU	Australia	GA	Gabon	LV	Latvia	SZ	Swaziland
AZ	Azerbaijan	GB	United Kingdom	MC	Monaco	TD	Chad
BA	Bosnia and Herzegovina	GE	Georgia	MD	Republic of Moldova	TG	Togo
BB	Barbados	GH	Ghana	MG	Madagascar	TJ	Tajikistan
BE	Belgium	GN	Guinea	MK	The former Yugoslav Republic of Macedonia	TM	Turkmenistan
BF	Burkina Faso	GR	Greece	ML	Mali	TR	Turkey
BG	Bulgaria	HU	Hungary	MN	Mongolia	TT	Trinidad and Tobago
BJ	Benin	IE	Ireland	MR	Mauritania	UA	Ukraine
BR	Brazil	IL	Israel	MW	Malawi	UG	Uganda
BY	Belarus	IS	Iceland	MX	Mexico	US	United States of America
CA	Canada	IT	Italy	NE	Niger	UZ	Uzbekistan
CF	Central African Republic	JP	Japan	NL	Netherlands	VN	Viet Nam
CG	Congo	KE	Kenya	NO	Norway	YU	Yugoslavia
CH	Switzerland	KG	Kyrgyzstan	NZ	New Zealand	ZW	Zimbabwe
CI	Côte d'Ivoire	KP	Democratic People's Republic of Korea	PL	Poland		
CM	Cameroon	KR	Republic of Korea	PT	Portugal		
CN	China	KZ	Kazakstan	RO	Romania		
CU	Cuba	LC	Saint Lucia	RU	Russian Federation		
CZ	Czech Republic	LI	Liechtenstein	SD	Sudan		
DE	Germany	LK	Sri Lanka	SE	Sweden		
DK	Denmark	LR	Liberia	SG	Singapore		
EE	Estonia						

**COMPOSITIONS AND METHODS FOR AMELIORATION  
OF HUMAN FEMALE SEXUAL DYSFUNCTION**

**(Case No. 98,643-A)**

5

**BACKGROUND OF THE INVENTION**

Field of the Invention

10           This invention relates to compositions for transdermal and transmucosal administration of prostaglandins to a patient, as well as the use of such compositions for the preparation of pharmaceutical compositions for transdermal and transmucosal administration. The invention also relates to the preparation of compositions suitable for the amelioration of human female sexual dysfunction.

15

Background of the Invention

          Sexual dysfunction has been a persistent problem, more frequent in an aging population, that has only recently been addressed with frank evaluation, scientific  
20 investigation and effective treatment. Male impotence, especially male erectile dysfunction, has received the most attention. Female sexual dysfunction has been considered in the context of male erectile dysfunction, in part because of the anatomical and physiological parallels between the male and female genitalia, and in part, with the hope that effective treatments for male erectile dysfunction could provide some relief for female  
25 sexual dysfunction.

          Both male and female sexual behavior is viewed from the standpoint of a four-phase sexual response cycle consisting of the stages of desire, excitement, orgasm and resolution. Studies have shown that while there are many similarities between male and  
30 female sexual response, significant differences exist. Specific dysfunctions have been correlated with the phases of the model. The female sexual response and its dysfunctions remain poorly understood.

Female sexual arousal disorder (FSAD) is the persistent or recurrent inability to attain, or to maintain, sufficient sexual excitement, which causes personal distress. It may be expressed as lack of subjective excitement, lack of genital response, such as lubrication and swelling, or lack of other somatic responses. Female sexual arousal disorder is one form of female sexual dysfunction, and is associated with the excitement phase.

While increased understanding of the pathophysiology of male erectile dysfunction has progressed rapidly in the past decade and led to new therapeutic modalities, little has been done to address similar issues in women. Cardiovascular risk factors have been shown to correlate with complaints of vaginal and clitoral dysfunction. Goldstein, M. K., et al.,: Gynecological factors in sexual dysfunction of the older woman. Clin Geriatr Med **7**: 41-61, (1991); Sadeghi-Nejad, H., et al.: Impotence is a couple's disease: studies in female sexual dysfunction. J Urol **155**: 677A, (1996); Slob, A. K., et al.: Sexuality and psychophysiological functioning in women with diabetes mellitus. J Sex Marital Ther: 59-69, (1990).

The correlation of cardiovascular risk factors and complaints of vaginal and clitoral dysfunction have led to suggestions that a significant degree of female sexual dysfunction is due to vascular insufficiency and therefore amenable to treatment with vasoactive agents. The underlying foundations of the normal and dysfunctional female sexual response must be considered in the context of the anatomy and physiology, summarized below. See, generally, Goldstein, I., and Berman, J.R., Vasculogenic female sexual dysfunction: vaginal engorgement and clitoral erectile insufficiency syndromes, Int. J. Impotence Research **10**: Suppl. 2, S84-S90 (1998).

### **Anatomy Of The Vagina**

The vagina is the canal that connects the uterus with the external genital organs. Its design easily accommodates penetration of a rigid penile erection. At the posterior end the rounded neck of the uterus, the cervix, projects into the space known as the fornix or vaginal vault. Anteriorly, two pleats of sensitive tissue, the labia minora, surround the opening of the vagina and are further protected by larger folds known as the labia majora.

- 3 -

The walls of the vagina consist of three layers - an inner mucosa, an aglandular mucous membrane epithelium, an intermediate, highly vascularized muscularis layer, and an outer supportive fibrous mesh. The vaginal mucosa is a mucous type stratified squamous cell epithelium that undergoes hormone-related cyclical changes, such as a slight keratinization of the superficial cells during the menstrual cycle. The muscularis portion comprises smooth muscle and an extensive arborization of blood vessels that may swell during intercourse. The surrounding fibrous layer provides structural support to the vagina; this layer consists of elastin and collagen fibers which allow for expansion of the vaginal vault during sexual arousal or childbirth. Large blood vessels run within the mucosa, and nerve plexuses are present within muscular and adventitial layers. The vagina has many rugae or folds that are necessary for the distensibility of the organ during intercourse and childbirth. Smaller ridges lend to the frictional tension which exists during intercourse.

The arterial supply to the vagina is derived from an extensive network of branching vessels surrounding it from all sides. The anterior branch of the internal iliac artery continually bifurcates as it descends through the pelvis with a series of the newly generated vessels, each supplying the vagina to some degree. After giving off an obturator artery branch, the umbilical, and the middle rectal arteries diverge off to supply a superior and inferior vesical artery, respectively. Between the umbilical and the mid-rectal branches there is a generation of a uterine artery, which further bifurcates to give the vaginal artery. The internal pudendal and accessory pudendal artery also send a branch to the vaginal artery. Finally, the common clitoral artery sends a branch to the vaginal muscularis.

The neurologic innervation of the vagina originates from two separate plexuses, the superior hypogastric plexus and the sacral plexus, The hypogastric nerve plexus descends on the great vessels spreading into an inferior hypogastric plexus, which systematically branches further into a uterovaginal nerve. The somatic pudendal nerve originates off the pelvic splanchnic branches from the secret plexus. Pudendal branching innervates the vagina towards the opening of the introitus as the perineal and posterior labial nerves.

Immunohistochemistry studies have been utilized to better understand the

- 4 -

innervation of the human vaginal mucosa. In a study by Hilliges *et al.* using protein gene product 9.5, more distal areas of the vagina had significantly more nerve fibers compared to the more proximal parts, and the anterior wall showed a denser innervation than the posterior wall (Hilliges, M. et al., Innervation of the human vaginal mucosa as revealed by PGP 9.5 immunohistochemistry, Acta Anatomica **153**: 119 (1995)). Graf *et al* studied the distribution patterns and the occurrence of helospectin and pituitary adenylate cyclase activating polypeptide (PACAP) immunoreactivity (Graf, A.H., et al. Helospectin and pituitary adenylate cyclase activating polypeptide in the human vagina, Regul. Pept. **55**: 277 (1995)). They confirmed a dense network of vasoactive intestinal peptide (VIP) immunoreactive nerve fibers showing sub-populations of helospectin and LI-type PACAP. Nerve fibers of the vagina had previously been shown to be active in association with specific peptides which include VIP, peptide histidine methionine (PHM), calcitonin gene related peptide (CGPP), and galanin. Genital vasodilation and subsequent increase in vaginal blood flow and lubrication have been observed upon exposure of vessels to VIP. VIP has been implicated as the neurotransmitter for mediating vaginal vasodilation and the formation of lubricating fluid during sexual arousal. Helospectin and PACAP, a potent vasodilator, belong to the same peptide family as VIP and PHM, and recent observations have been made to the effect that distributions and co-localizations of helospectin and VEP as well as PACAP and VIP have been reported in the mammalian gastrointestinal tract.

20

The vaginal canal is lubricated primarily from a transudate originating from the subepithelial vascular bed passively transported through the interepithelial spaces, sometimes referred to as intercellular channels. Additional moistening during intercourse comes from secretion of the paired greater vestibular or Bartholin's glands.

25

Estrogen effects on the maintenance and function of female genitalia have been well documented in studies. Estrogen receptors have been shown to exist throughout the vaginal epithelium, in stromal cells, and in the smooth muscle fibers in the muscularis. Weaker conformations of estrogen such as estriol appear more effective in stimulating the vagina as opposed to the uterus. Thickness and rugae of the vaginal wall, as well as vaginal lubrication, have been shown to be estrogen dependent. Although this fluid production has been shown to be hormone-dependent both in the resting state and during sexual excitement,

30

- 5 -

quantitative changes apparently do not occur during the menstrual cycle. An insufficient amount of estrogen will result in thin vaginal walls more easily susceptible to trauma with a decreased ability to heal, as well as a drier and less acidic vaginal environment more vulnerable to infection. Vaginal dryness is associated with ovarian failure and is effectively controlled by estrogen replacement therapy. Some women who are not sexually active may not notice the extent of vaginal atrophy but when coitus does resume, pain and discomfort from intercourse can be considerable.

### **Anatomy Of The Clitoris**

The clitoris is the homologue of the penis arising from the embryological genital tubercle. The clitoris consists of a cylindrical, erectile organ composed of three parts: the outermost glans or head, the middle corpus or body, and the innermost crura. The glans of the clitoris is visualized as it emerges from the labia minora, which bifurcate to form the upper prepuce anteriorly and the lower frenulum posteriorly. The body of the clitoris consists of two paired corpora cavernosa of about 2.5 cm in length and lacks a corpus spongiosum. The body extends under the skin at the corona to the crura. The two crura of the clitoris, formed from the separation of the most proximal portions of the corpora in the perineum, attach bilaterally to the undersurface of the symphysis pubis at the ischiopubic rami.

A fibrous tunica albuginea ensheathes each corporal body made up of lacunar space sinusoids surrounded by trabecula of vascular smooth muscle and collagen connective tissue. No retractor clitoridis muscle exists in humans as it does in other animals such as cattle and sheep, however a supporting suspensory ligament does hold the clitoris in the introital region.

The main arterial supply to the clitoris is from the ilio-hypogastric-pudendal arterial bed. The internal pudendal artery is the last anterior branch off the internal iliac artery. Distally, the internal pudendal artery traverses Alcock's canal, a position of the obturator fascia and lies on the inner side in apposition to the ischio-pubic ramus. In this latter location, the artery is susceptible to blunt perineal trauma. The internal pudendal artery terminates as it supplies the inferior rectal and perineal artery, which supplies the labia. The

common clitoral artery continues to the clitoris. This artery bifurcates into a dorsal clitoral artery and a cavernosal clitoral artery.

Autonomic efferent innervation of the clitoris passes from the pelvic and hypogastric nerves to the clitoris through the urogenital diaphragm. Pelvic nerve stimulation results in clitoral smooth muscle relaxation and arterial smooth muscle dilation. There is a rise in clitoral cavernosal artery inflow, an increase in clitoral intracavernous pressure which lead to tumescence and extrusion of the glans clitoris.

Anatomical studies using female rats have indicated that the major neuronal input to the clitoris was seen in spinal segments from L5-S1, and to a lesser extent in T12-L4 as well as S2-S4. When a label that is taken up by nerve terminals and transported retrogradely to the nerve cell bodies (pseudorabies virus) was injected into the clitoris, labeled nerve cell bodies were found in the brain in multiple locations, including the nucleus paragigantocellularis, raphe pallidus, raphe magnus, Barrington's nucleus, ventrolateral central gray, hypothalamus, and the medial pre-optic region. This implies a multisynaptic circuit of neurons may be involved in clitoral neurological control rather than just a simple somatic reflex connection.

Morphological studies have been performed using wheat germ agglutinin conjugated with horseradish peroxidase (WGA / HRP) injected into the clitoris of the female cat to compare afferent pathways to the entire population of pudendal nerve afferents. Central projections of the clitoral afferents were identified in the L7-S3 segments with the most prominent labeling in S1-S2. In the same study, electrophysiological analysis of the clitoris performed under constant mechanical pressure stimulation indicated both phasic and tonic discharges in L7-S2, but most prominently in S1. In contrast electrical stimulation of the clitoris evoked discharges at S1 only. The neurotransmitters mediating clitoral and arterial smooth muscle dilation remain undetermined, however preliminary studies suggest that nitric oxide is involved. Histochemical studies have revealed VIP and neuropeptide Y (NPY) immunoreactive nerves in the clitoral erectile tissues. Somatic sensory pathways originate from the clitoral skin. There exists a dense collection of Pacinian corpuscles innervated by rapidly adapting myelinated afferents, as well as Meissner's corpuscles, Merckel tactile disks, and free nerve endings. These sensory afferents pass from the dorsal



clitoral nerve to the pudendal nerve.

### **Physiology Of Female Sexual Arousal**

5 The female sexual response phase of arousal is not easily distinguished from the phase of desire until physiological changes begin to take place in the vagina and clitoris as well as other sexual organs. Sexual excitement and pleasure are accompanied by pelvic vasocongestion and swelling of the external genitalia including vaginal engorgement and clitoral erection.

10 Vaginal engorgement enables a process of plasma transudation to occur, allowing a flow through the epithelium and onto the vaginal surface. Plasma transudation results from the rising pressure in the vaginal capillary bed during the arousal state. In addition there is an increase in vaginal length and luminal diameter, especially in the distal 2/3 of the vaginal canal.

15

### **Dissociation Of Genital Reflexes From Subjective Arousal**

Central nervous system areas primarily implicated in sexual arousal, based on animal research, include the medial preoptic, anterior hypothalamic region and related limbic-hippocampal structures. Cognitive effects have been investigated, and in one study the results suggest that the greatest contribution to sexual arousal in the female results from cognitive processing of stimulus content and meaning, and not from peripheral vasocongestive feedback (Laan, E., et al., Determinants of subjective experience of sexual arousal in women. Feedback from genital arousal and erotic stimulus content, Psychophysiol. **32**: 44- (1995)).

25

The distinction between local physiological aspects of sexual response, such as genital vasocongestion measured by vaginal photoplethysmography, and subjective sexual arousal, measured by self-reporting rating scales and inventories has been clearly demonstrated in both normal and sexually dysfunctional women (Palace, E.M. and Goralka, B.B., Differential patterns of arousal in sexually functional and dysfunctional women: Physiological and subjective components of sexual response, Arch. Sexual Behav. 21: 135-159 (1992)). Several reliable and validated self-report inventories are recognized for

30

measurement of female sexual function (Derogatis, L.R. and Conklin-Powers, B., Psychological assessment measures of female sexual functioning in clinical trials, Int. J. Impot. Res. 10 Suppl. 2: S111-S116 (1998)).

5           There does not appear to be a relation between menstrual phases and physiologic arousability. Meuwissen and Over (Habituation and Dishabituation of Female Sexual Arousal, Behav. Res. Ther. 28: 217- (1990)) have found that neither film-induced nor fantasy-induced levels of sexual arousal varied significantly throughout the menstrual cycle. There are conflicting reports as well as to the habituation of the female sexual response.  
10       Some claim that levels of subjective and physiologic sexual arousal decrease over repeated exposure to sexual stimuli. Others could not elucidate similar results even after 21 trials, yet both concur that the subsequent presentation of a novel stimulus will increase the female sexual response. The desire for increased sexual performance on sexual arousal in functional women have been found to facilitate genital responses, most prominently with the  
15       stimulus of erotic fantasy as opposed to erotic film. Interestingly, masturbation frequency had no affect on genital responses despite its significance on subjective reports of arousal. (Laan et al, 1995; Meuwissen and Over, 1990).

          Clinicians and researchers have assumed that sexual arousal, is inhibited by the  
20       sympathetic nervous system, while facilitation and maintenance are through the parasympathetic nervous system. However, studies have challenged these notions in the woman. Intense exercise, consisting of twenty-minute bike riding sessions, increased physiological sexual arousal measured by vaginal photoplethysmography. This challenged the notion that sympathetic nervous system stimulation inhibited sexual arousal in women  
25       and further provided evidence that sexual arousal was actually facilitated by the sympathetic nervous system. Another study examined the temporal effect of sympathetic activation through acute exercise on immediate delayed, and residual sexual arousal. Sexual arousal was objectively assessed by vaginal plethysmography. A relationship between sympathetic nervous system activation and sexual arousal was found, such that sexual arousability was  
30       inhibited five minutes post-exercise and was facilitated fifteen minutes post-exercise and only marginally increased thirty minutes post-exercise. The two studies suggest that sympathetic nerve stimulation activation plays an important facilitatory role in the early

stages of sexual arousal.

The clitoris may play a major role during sexual activity in that it is not only part of what makes the sexual act enjoyable for the woman but also enhances her response to coitus upon clitoral stimulation. Clitoral stimulation may induce local autonomic and somatic reflexes causing vaginal vasocongestion, engorgement, and subsequent transudation, lubricating the introital canal making the sexual act easier, more comfortable, and more pleasurable. The more stimulation, the higher the level of arousal and the easier it is to further increase stimulations.

10

### **Vasculogenic Female Sexual Dysfunction**

Female sexual dysfunction has traditionally included disorders of desire/libido, disorders of arousal, pelvic pain disorders, and inhibited orgasm. Patient surveys estimate that 18-76% of adult women have such complaints during sexual activity. Female sexual dysfunction which may have its origin in abnormal arterial circulation into the vagina or clitoris during sexual stimulation, usually from atherosclerotic vascular disease may be considered a disorder of arousal. This vasculogenic female sexual dysfunction may include such clinical symptoms as delayed vaginal engorgement, diminished vaginal lubrication, pain or discomfort with intercourse, diminished vaginal sensation, diminished vaginal orgasm, diminished clitoral sensation or diminished clitoral orgasm. Traumatic injury to the ilio-hypogastric-pudendal arterial bed from pelvic fractures or blunt perineal trauma may also result in diminished vaginal/clitoral blood flow following sexual stimulation and fall into this vasculogenic category.

15

20

### **25 Prostaglandins**

The prostaglandins are a series of cyclic derivatives of certain unsaturated fatty acids. They are found in a variety of tissues, including the prostate gland, the seminal vesicles, the lungs and the brain. These naturally occurring prostaglandins are derived by cyclization of 20-carbon unsaturated fatty acids such as arachidonic acid. See Lehninger, Albert L., *Biochemistry*, 2d ed. (1975), p. 300 (hereinafter "Lehninger").

30

Prostaglandins as a class of compounds have diverse pharmacologic activity,

including stimulation of gastrointestinal and reproductive smooth muscle, relaxation and contraction of respiratory smooth muscle, hypotensive activity, inhibition of fatty acid lipolysis, inhibition of blood platelet aggregation, and inhibition of gastric acid secretion. Therapeutic utility of prostaglandins in general is correspondingly broad. As for  
5 prostaglandin E<sub>1</sub> ("PGE<sub>1</sub>") in particular, this compound, salts thereof, and lower alkyl esters thereof are well known and disclosed, e.g., in U.S. Pat. Nos. 3,069,322 (Bergstrom et al.), 5,219,885 (Froelich et al.) and in J. Org. Chem. 1974, 37, 2921. PGE<sub>1</sub> has found utility in the treatment of peripheral occlusive diseases, acute myocardial infarction, angina pectoris, acute ischemic stroke, asthma, gastrointestinal ulcers, ulcers of the skin, and organ rejection.  
10 Various routes of administration have been described, including oral, intravenous, buccal, rectal, intraarterial, subcutaneous, and sublingual. The preferred route of administration of PGE<sub>1</sub> will of course be dependent on the particular intended therapeutic use.

Prostaglandins are well known to those skilled in the art. This class of drugs includes  
15 those derivatives of prostanoic acid (5-octylcyclopentaneheptanoic acid) referred to as A-I series prostaglandins. Prostaglandin nomenclature is well known and disclosed, e.g., in page 409, Remington's Pharmaceutical Sciences, 18th Edition, 1990, A. R. Gennaro, Ed., Mack Publishing Company, Easton, Pa. The term "prostaglandin" as used generically herein refers to the prostaglandin free acid and pharmaceutically acceptable derivatives thereof, including  
20 PGE<sub>1</sub>, PGA<sub>1</sub>, PGB<sub>1</sub>, PGF<sub>1α</sub>, 19-hydroxy-PGA<sub>1</sub>, 19-hydroxy-PGB<sub>1</sub>, PGE<sub>2</sub>, PGA<sub>2</sub>, PGB<sub>2</sub>, 19-hydroxy-PGA<sub>2</sub>, 19-hydroxy-PGB<sub>2</sub>, PGE<sub>3</sub>, PGF<sub>3α</sub>, carboprost tromethamine, dinoprost tromethamine, dinoprostone, lipoprost, gemeprost, metenoprost, sulprostone and tiaprost as well as salts and esters thereof. Preferred prostaglandins for use in the formulations of this invention include those prostaglandins comprising a -hydroxyketone moiety, including  
25 D-series and E-series prostaglandins, preferably E-series prostaglandins such as prostaglandin E<sub>1</sub>, including pharmaceutically acceptable salts and lower alkyl esters thereof (the term "lower alkyl" as used herein means straight chain or branched chain alkyl containing one to four carbon atoms). Of the lower alkyl esters, the ethyl ester of prostaglandin E<sub>1</sub> (commercially available from Sigma Chemical Company, St. Louis, Mo.,  
30 and preparable as disclosed, e.g., in U.S. Pat. No. 5,219,885, incorporated herein by reference) is preferred.

The biosynthesis of prostaglandins has been well characterized. See, e.g., Lehninger at p. 687. In a typical biosynthetic pathway, exemplified by production of PGE<sub>2</sub>, the essential fatty acid linoleic acid is converted into the 20-carbon arachidonic acid, which is then acted upon by prostaglandin synthase, a dioxygenase enzyme. Oxygen atoms are added at carbon atoms 9 and 15, and the product is cyclized by formation of a bond between carbon atoms 8 and 12. In the presence of reduced glutathione, this cyclized product undergoes conversion into prostaglandin PGE<sub>2</sub>. Other types of naturally occurring prostaglandins are derived from different polyunsaturated fatty acids.

10 In about the 1960s, prostaglandins were isolated from a particular species of Caribbean coral, which made them more widely available for research. Catanzarite, Valerian A. and Gary Aisenbrey, *Contemporary OB/GYN* (October 1987), p. 22. A large number of natural and synthetic analogues of the prostaglandins are now known. Lehninger at 687.

15 The prostaglandins are known to produce often unpredictable effects over a very wide range of biological activities of a hormonal or regulatory nature. Prostaglandins have been reported to both lower and raise blood pressure, to inhibit gastric secretion, dilate bronchi, inhibit lipolysis, antagonize vasopressin-induced anti-diarrhesis, constrict the pupil, increase and decrease the intraocular pressure and produce contraction of the uterus. See, e.g., Ganong, William F., *Review of Medical Physiology*, 7th ed. (1975), p. 226 (hereinafter "Ganong"). The naturally occurring prostaglandins all appear to be capable of affecting the control of vascular and other smooth muscle contractions. In the central nervous system, prostaglandins are known to modify responses to certain synaptic transmitters. They have been reported to mimic the actions of some hormones and to inhibit the actions of certain others. See Ganong at 226.

25 Two of the most extensively studied of the prostaglandins are PGE<sub>2</sub> and PGF<sub>2</sub>. Both of these molecules are synthesized within the pregnant and non-pregnant uterus. While PGE<sub>2</sub> and PGF<sub>2</sub> are similar in mediating some effects, they are different with respect to certain others. Both cause uterine contractions, but they predominate at different sites within the uterus—PGE<sub>2</sub> in the lower uterine segment, PGF<sub>2</sub> in the fundal region. Both play important roles during labor, but PGE<sub>2</sub> has its major effect in cervical ripening, whereas

- 12 -

PGF<sub>2</sub> is more important in generating uterine contractions. PGE<sub>2</sub> elevates body temperature, whereas PGF<sub>2</sub> has no apparent effect on body temperature. PGE<sub>2</sub> is a vasodilator and bronchodilator, while PGF<sub>2</sub> is a bronchoconstrictor and vasoconstrictor. See Catanzarite at 21–22.

5

Prostaglandins have been used in gynecology for pregnancy termination. Preparing the cervix with a prostaglandin suppository has been found to reduce the incidence of cervical laceration and significant bleeding. See Catanzarite at page 22. Synthetic analogues of prostaglandin PGE<sub>2</sub>, such as 16-16-dimethyl PGE<sub>2</sub> and 9-methylene PGE<sub>2</sub>, have proven  
10 useful for the induction of first trimester abortions. Such procedures typically use vaginal suppositories containing 20 milligrams PGE<sub>2</sub> or 3 milligrams of 15-methyl PGF<sub>2</sub>, or by repeated intramyometrial injections of 15-methyl PGF<sub>2</sub>, or by infusing a PGF<sub>2</sub>-urea mixture (20 milligrams of PGF<sub>2</sub> and 40 milligrams of urea in 100 mL of 5% dextrose in water) into the amniotic sac.

15

In obstetrics, prostaglandins have been used for cervical ripening, labor induction and control of post-partum hemorrhage. Catanzarite at 29. For cervical ripening, PGE<sub>2</sub> has been given intravenously, orally and vaginally, but the preferred route is intracervically. A PGE<sub>2</sub> gel is now commercially available in Scandinavia, and another PGE<sub>2</sub> gel is being  
20 investigated in the United States. The PGE<sub>2</sub> gel can also be used for labor induction (3–5 mg of PGE<sub>2</sub>, prepared by blending a 20 mg suppository with 60 mL of lubricating jelly and using 9–15 mL of the mixture, is placed in the vagina). Catanzarite at 32. Prostaglandins have also been utilized to control post-partum hemorrhage.

25

Topical and transdermal drug formulations are designed to deliver a therapeutically effective amount of drug to or across the skin of a patient. Devices known to the art include reservoir type devices involving membranes that control the rate of drug release to the skin, gels and creams, and devices involving a dispersion of the drug in a matrix such as a pressure sensitive adhesive. As the skin presents a barrier to the drug it is often desirable or  
30 necessary to incorporate certain materials that enhance the rate at which the drug passes through the skin. For any particular drug, however, the type of device, the transdermal flux rate that is suitable, and suitable formulation components, are dependent upon the particular

drug to be delivered.

Topical and transdermal administration of PGE<sub>1</sub> and PGE<sub>1</sub> derivatives have also been described, e.g., in U.S. Pat. Nos. 4,889,845 (Ritter et al.), 4,515,810 (Chow et al.), and 5,219,885 (Froelich et al.) and in Japanese Kokai 2-264725 (Morimoto et al.) and 63-135333 (Nakano et al.). In order for a transdermal formulation of PGE<sub>1</sub> or a derivative thereof to be effective and suitable it is desirable that the formulation have a high transdermal flux rate, allowing a therapeutically effective blood level of the drug to be achieved or maintained when the formulation is applied to a relatively small area of the skin. Furthermore PGE<sub>1</sub> readily undergoes certain reactions and rearrangements (see. e.g., J. Chromatography, 1991, 555, 73 (Lee et al.). This instability of the prostaglandin can be problematic in providing a suitable transdermal formulation.

#### **SUMMARY OF THE INVENTION**

The invention provides topical compositions and methods of treatment for female sexual dysfunction. The invention also provides methods for ameliorating female sexual dysfunction by modulating arousal and the excitation and plateau phases of the female sexual response on demand by topical application of an effective amount of prostaglandin E<sub>1</sub>.

The composition of the invention is suitable for topical application, and comprises a vasoactive agent, preferably a prostaglandin, more preferably prostaglandin E<sub>1</sub>, a polymer thickener, a lipophilic component, and an acidic buffer system. In several preferred embodiments, the polymer thickener is a polyacrylic acid polymer. In other preferred embodiments, the polymer thickener is a polysaccharide gum. The lipophilic component is chosen from the group consisting of the C<sub>1</sub> to C<sub>8</sub>, aliphatic alcohols, the C<sub>2</sub> to C<sub>30</sub> aliphatic esters and mixtures thereof. The acidic buffer system is chosen to provide a suitable pH to minimize irritation of skin and mucous membranes. The composition is typically in the form of a cream, lotion, gel or other form suitable for topical application to skin and mucous membranes.

The prostaglandin is present in a formulation of the invention in a therapeutically effective amount. Therapeutic effectiveness can be assessed, in part, with increase in vaginal secretion, increase in vaginal engorgement, increase in sexual responsiveness and increase

in arousal.

The present invention provides the use of compositions comprising prostaglandin E<sub>1</sub> for the manufacture of a pharmaceutical composition for topical or transdermal administration to modulate sexual response in a human female. The present invention  
5 further provides the use of compositions comprising prostaglandin E<sub>1</sub> for the manufacture of a pharmaceutical composition for topical or transdermal administration for the treatment of female sexual arousal disorder. The present invention also provides the use of compositions comprising prostaglandin E<sub>1</sub> for the manufacture of a pharmaceutical composition for  
10 topical or transdermal administration increasing sexual arousal in a human female.

While not being tied to a specific mechanism, it is believed that prostaglandin E<sub>1</sub> acts directly on local tissues to produce increases in vaginal secretion, increases in vaginal engorgement, and acts indirectly on the central nervous system to increase sexual  
15 responsiveness and arousal.

The methods of the present invention may be used to improve or enhance arousal  
15 and sexual response in women whose sexual response is impaired as evidenced by diminished capacity to produce sufficient vaginal lubrication to facilitate comfortable penile penetration and by other symptoms of impaired sexual responsiveness. The invention thus provides a method of ameliorating female sexual arousal disorder, comprising the step of administering to a human female a composition suitable for topical application comprising  
20 an effective amount of a prostaglandin, a polymer carrier, a lipophilic component, and a buffer system, typically in a cream, lotion, gel or other suitable form.

The effective amount of prostaglandin to be administered is selected to provide increased blood flow to the genitalia, which may be assessed by visual inspection, vaginal photoplethysmography, vaginal lubrication or engorgement. Alternatively, the effective  
25 amount to be administered is selected to provide increased sexual response, which may be assessed by visual inspection, vaginal photoplethysmography, vaginal lubrication and engorgement of the genitalia.

The effective amount of prostaglandin to be administered to increase arousal is selected to provide increased arousal as measured by self-report by a suitable questionnaire.

30 In the absence of any clinically diagnosed dysfunction in the female sexual response, the methods of the present invention may also be used to enhance the sexual response in a human female not suffering from a sexual dysfunction. The present invention will allow a



more rapid response to sexual stimulation along with heightened sensation associated with excitement and plateau stages of the female sexual response by virtue of the increased blood flow to the tissues, as well as enhance subjective aspects, thereby leading to relatively increased arousal. The invention thus provides a method of enhancing female sexual arousal, comprising the step of administering to a human female a composition suitable for topical application comprising an effective amount of a prostaglandin, a polymer carrier, a lipophilic component, and a buffer system, typically in a cream, lotion, gel or other suitable form.

10           The invention further provides a method of enhancing female sexual response, comprising the step of administering to a human female a composition suitable for topical application comprising an effective amount of a prostaglandin, a polymer carrier, a lipophilic component, and a buffer system, typically in a cream, lotion, gel or other suitable form.

15           The invention also provides an article of manufacture comprising a container having a closure, a composition suitable for topical application comprising prostaglandin E<sub>1</sub> and a label that provides instructions for use in human females. Suitable containers include tubes, jars, vials and unit dosage forms. The closure may be recloseable, for example, a screw cap or a tight snap-fit cap.

### **BRIEF DESCRIPTION OF THE DRAWINGS**

In the drawings,

25           Figure 1 is a graphical representation of the results of experiments in which the permeation of prostaglandin E<sub>1</sub> after application of different compositions to a model system, shed snake skin;

              Figure 2 is a graphical representation of the results of experiments in which the permeation of prostaglandin E<sub>1</sub> after application of compositions comprising different concentrations of prostaglandin E<sub>1</sub> to a model system, stripped shed snake skin;

- 16 -

Figure 3 is a graphical representation of the results of experiments in which the permeation of prostaglandin E1 is compared in two model systems, stripped shed snake skin and sheep vaginal membrane;

Figure 4 is a graphical representation of the baseline responses and the maximum treatment responses of vaginal blood flow;

Figure 5 is a graphical representation of the baseline responses and the maximum treatment responses to question 2 of the video assessment questionnaire;

Figure 6 is a graphical representation of the baseline responses and the maximum treatment responses to question 3 of the video assessment questionnaire;

Figure 7 is a graphical representation of the baseline responses and the maximum treatment responses to question 4 of the video assessment questionnaire;

Figure 8 is a graphical representation of the baseline responses and the maximum treatment responses to question 5 of the video assessment questionnaire;

Figure 9 is a graphical representation of the baseline responses and the maximum treatment responses to question 6 of the video assessment questionnaire; and

Figure 10 is a graphical representation of the baseline responses and the maximum treatment responses to question 9 of the video assessment questionnaire.

### **DETAILED DESCRIPTION OF THE PREFERRED EMBODIMENTS**

Before describing the present invention in detail, it is to be understood that this invention is not limited to particular drugs or drug delivery systems, as such may vary. It is also to be understood that the terminology used herein is for the purpose of describing particular embodiments only, and is not intended to be limiting.

It must be noted that, as used in this specification and the appended claims, the singular forms "a", "an" and "the" include plural referents unless the context clearly dictates otherwise. Thus, for example, reference to "a vasoactive agent" includes a mixture of two or more such drugs, reference to "a penetration enhancer" includes mixtures of two or more enhancers, and the like.

In describing and claiming the present invention, the following terminology will be

- 17 -

used in accordance with the definitions set out below.

The term “drug” or “pharmacologically active agent” as used herein is intended to mean a compound or composition of matter which, when administered to an organism  
5 (human or animal) induces a desired pharmacologic and/or physiologic effect by local and/or systemic action. As noted above, the pharmacologically active agents used in conjunction with the present invention are vasoactive agents.

By “transdermal” drug delivery, applicant is using the term in its conventional sense,  
10 i.e., to indicate delivery of a drug by passage into and through the skin and the underlying tissues and into the blood stream. By “transmucosal” drug delivery, applicant intends delivery of a drug by passage of a drug through the mucosal and underlying tissue into the blood stream. The compositions, systems, and methods of the invention, unless explicitly stated otherwise, should be presumed to be equally applicable to either transdermal or  
15 transmucosal modes of drug delivery.

“Penetration enhancement” or “permeation enhancement” as used herein relates to an increase in the permeability of the skin or mucosal tissue to a selected pharmacologically active agent, i.e., so that the rate at which the drug permeates through the skin or mucosal  
20 tissue is increased. “Carriers” or “vehicles” as used herein refer to carrier materials suitable for transdermal or transmucosal drug administration, and include any such materials known in the art, e.g., any liquid, gel, solvent, liquid diluent, solubilizer, or the like, which is nontoxic and which does not interact with other components of the composition in a deleterious manner.

25

By an “effective” amount of a drug or pharmacologically active agent is meant a nontoxic but sufficient amount of the drug or agent to provide the desired effect.

In order to carry out the method of the invention, a composition suitable for topical  
30 application comprising a selected vasoactive agent is administered about fifteen minutes to about one hour prior to the time of desired effect. Preferably, the topical composition is applied once, twice or three times within a twenty-four hour period.

- 18 -

Suitable vasoactive agents include, but are not limited to: nitrates such as nitroglycerin, isosorbide dinitrate, erythrityl tetranitrate, amyl nitrate, sodium nitroprusside, molsidomine, linsidomine chlorhydrate and S-nitroso-N-acetyl-d,l-penicillamine ("SNAP");  
5 long and short acting alpha-blockers such as phenoxybenzamine, dibenamine, doxazosin, terazosin, phentolamine, tolazoline, prazosin, trimazosin, alfuzosin, tamsulosin and indoramin; ergot alkaloids such as ergotamine and ergotamine analogs, e.g., acetergamine, brazergoline, bromerguride, cianergoline, delorgotril, disulergine, ergonovine maleate, ergotamine tartrate, etisulergine, lergotril, lysergide, mesulergine, metergoline,  
10 metergotamine, nicergoline, pergolide, propisergide, proterguride and terguride; antihypertensive agents such as diazoxide, hydralazine and minoxidil; vasodilators such as nimodipine, pinacidil, cyclandelate, dipyridamole and isoxsuprine; chlorpromazine; haloperidol; yohimbine; trazodone and vasoactive intestinal peptides. Prostaglandin E<sub>1</sub> and phentolamine are particularly preferred vasoactive agents for use in conjunction with the  
15 present method.

A dose of a prostaglandin E<sub>1</sub> in an amount sufficient to enhance engorgement or vaginal secretion is topically administered to a woman. The appropriate doses of the particular vasodilating agent may be readily determined using methods described in  
20 Examples 3 and 4, below. The female response may be measured using methods described in Masters, W. H. and Johnson, V. E., *Human Sexual Response*, Little, Brown, and Co., Boston (1966) which is incorporated herein by reference. Engorgement and redness of the external genitalia can be assessed by visual inspection. Methods for measuring blood flow, including Doppler ultrasonic velocimetry, thermography using for example an isothermal  
25 blood flow transducer, radiosciintigraphic methods, vaginal photoplethysmography may be used as well as other methods well known in the art. In addition, measuring the contraction of the distal 1/3 as is characteristic of the plateau phase of female sexual response of the vagina may be measured using methods and equipment well known in the art including but not limited to strain gauges or other devices for measuring muscular contraction or muscle  
30 tension.

In addition, enhanced sexual response and heightened arousal can be measured using a questionnaire that requests that the female subject to describe any change in sensation

brought about by administration of the prostaglandin composition by the methods of the present invention. In determining as suitable effective dose, appropriate placebo controls can be used to determine whether or not the observed effect is directly attributable to the administration of the prostaglandin composition. A suitable questionnaire for the measurement of enhanced sexual response and heightened arousal is provided below in Example 4.

A preferred embodiment of the present invention involves the topical administration of from at least 0.5 mg to about 6 mg of prostaglandin E<sub>1</sub> to a female from about 1 minute to about 1 hour prior to, and in preparation for, intercourse. In a more preferred embodiment of the present invention about 0.7 mg to about 6 mg of prostaglandin E<sub>1</sub> is administered topically to a female. In another preferred embodiment of the present invention, about 1.4 mg to about 6 mg of prostaglandin E<sub>1</sub> is administered topically to a female. In another preferred embodiment of the present invention, about 1 mg to about 3 mg of prostaglandin E<sub>1</sub> is administered topically to a female.

A preferred composition comprises about 0.07 weight percent to about 0.4 weight percent of prostaglandin E<sub>1</sub> and a pharmaceutically acceptable excipient to form a composition suitable for topical application.

More particularly, in a preferred embodiment, the composition suitable for topical application of the present invention comprises:

- a) about 0.07 percent by weight of the total composition to about 0.4 percent by weight of the total composition of prostaglandin E<sub>1</sub>;
- b) about 0.5 to about 5 percent by weight of the total composition of a suitable polymer;
- c) about 70 to about 90 percent by weight of the total composition of a buffer;
- d) about 0.5 to about 15 percent by weight of the total composition of a lipophilic component;
- e) a penetration enhancer chosen from the group consisting of ethanol, propylene glycol, alkyl-2-(N,N-disubstituted amino) alkanoates, (N,N-disubstituted amino) alkanol alkanoates and mixtures thereof; and
- f) about 50 to about 90 percent by weight of the total composition of water, wherein the pH of the composition is about 3.0 to about 7.4. In other preferred

- 20 -

embodiments, the pH of the composition is about 3.0 to about 6. Typically, the composition further comprises about 0.4 to about 5 percent by weight of the total composition of an emulsifier.

5 In addition, the present invention is concerned with a method for treating an human female suffering from sexual dysfunction. The method comprises administering an effective amount of the above disclosed topical composition by applying the topical composition to the genital area of a human female. Preferably the topical composition is applied to the labia, clitoris and the vulvar region of the vagina.

10 The stable, uniform, composition suitable for topical application of the present invention preferably contains prostaglandin as a vasoactive agent. "Prostaglandin" as used herein includes PGE<sub>1</sub>, PGA<sub>1</sub>, PGB<sub>1</sub>, PGF<sub>1 $\alpha$</sub> , 19-hydroxy-PGA<sub>1</sub>, 19-hydroxy-PGB<sub>1</sub>, PGE<sub>2</sub>, PGA<sub>2</sub>, PGB<sub>2</sub>, 19-hydroxy-PGA<sub>2</sub>, 19-hydroxy-PGB<sub>2</sub>, PGE<sub>3</sub>, PGF<sub>3 $\alpha$</sub>  as well as semisynthetic  
15 or synthetic derivatives of natural prostaglandins, including carboprost tromethamine, dinoprost tromethamine, dinoprostone, lipoprost, gemeprost, metenoprost, sulprostone and tiaprost. Prostaglandin E<sub>1</sub> is a preferred prostaglandin. Prostaglandin is present in the composition in an amount of about 0.07 percent by weight of the total composition to about 1 percent by weight of the total composition. Preferably, prostaglandin E<sub>1</sub>, is present in the  
20 composition in an amount of about 0.07 percent by weight of the total composition to about 0.4 percent by weight of the total composition.

The amount that constitutes a therapeutically effective amount varies according to the particular prostaglandin to be delivered, the indication to be treated, the surface area of  
25 the skin and mucous membrane over which the formulation is to be placed, and on the other components of the composition. Accordingly it is not practical to enumerate particular preferred amounts but such can be readily determined by those skilled in the art with due consideration of these factors. Generally, however, the prostaglandin is present in an amount of about 0.07 to about 1 percent, preferably about 0.1 to about 1 percent by weight based  
30 on the total weight of the composition. In one preferred embodiment, prostaglandin E<sub>1</sub> is present in an amount of about 0.07 to about 0.4 percent by weight based on the total weight of the composition. The prostaglandin can be dissolved or substantially uniformly dispersed

- 21 -

in the topical composition. It is preferably soluble (and dissolved) in the topical composition.

The topical composition can contain one or more penetration enhancers. Among the preferred penetration enhancers for the present invention are ethanol, propylene glycol, glycerol, ethyl laurate, isopropyl palmitate, isopropyl myristate, laurocapram (Azone™), dioxolanes (described in U.S. Patent No. 4,861,764), macrocyclic ketones, HP-101, oxazolidones and biodegradable penetration enhancers (described in U.S. Patents Nos. 4,980,378 and 5,082,866 to Wong et al. such as alkyl-2-(N,N-disubstituted amino) alkanooates (e.g., dodecyl N,N-dimethylamino isopropionate (DDAIP)), N,N-disubstituted amino alkanol alkanooates) and mixtures thereof. The penetration enhancer is present in an amount sufficient to enhance the penetration of the prostaglandin E<sub>1</sub>. The specific amount varies necessarily according to the desired release rate and the specific form of prostaglandin E<sub>1</sub> used. Generally, the penetration enhancer is present in an amount ranging from about 0.5 weight percent to about 20 weight percent, based on the total weight of the composition. Preferably, the penetration enhancer is present in an amount ranging from about 1 weight percent to about 10 weight percent of the composition. More preferably, the penetration enhancer is present in an amount ranging from about 1 weight percent to about 5 weight percent of the composition.

20

In general, suitable penetration enhancers can be chosen from those listed above as well as sulfoxides, alcohols, fatty acids, fatty acid esters, polyols, amides, surfactants, terpenes, alkanones, organic acids and mixtures thereof. See generally Chattaraj, S.C. and Walker, R.B., *Penetration Enhancer Classification*, pp.5-20 in Maibach, H.I., and Smith, H.E., (eds.), Percutaneous Penetration Enhancers, CRC Press, Inc., Boca Raton, FL (1995) and Büyüktimkin, N., et al., *Chemical Means of Transdermal Drug Permeation Enhancement*, in Gosh, T.K., et al., (eds.) Transdermal and Topical Drug Delivery Systems, Interpharm Press, Inc., Buffalo Grove, IL (1997). Suitable sulfoxides include dimethylsulfoxide, decylmethylsulfoxide and mixtures thereof. Suitable alcohols include ethanol, propanol, butanol, pentanol, hexanol, octanol, nonanol, decanol, 2-butanol, 2-pentanol, benzyl alcohol, caprylic alcohol, decyl alcohol, lauryl alcohol, 2-lauryl alcohol, myristyl alcohol, cetyl alcohol, stearyl alcohol, olcyl alcohol, linolyl alcohol, linolenyl

30

alcohol and mixtures thereof. Suitable fatty acids include valeric, heptanoic, pelargonic, caproic, capric, lauric, myristic, stearic, oleic, linoleic, linolenic, caprylic, isovaleric, neopentanoic, neoheptanoic, neononanoic, trimethyl hexanoic, neodecanoic and isostearic acids and mixtures thereof.

5

Suitable fatty acid esters include isopropyl n-butyrate, isopropyl n-hexanoate, isopropyl n-decanoate, isopropyl myristate, isopropyl palmitate, octyldodecyl myristate, ethyl acetate, butyl acetate, methyl acetate, methylvalerate, methylpropionate, diethyl sebacate, ethyl oleate, ethyl laurate and mixtures thereof. Suitable polyols include propylene glycol, polyethylene glycol, ethylene glycol, diethylene glycol, triethylene glycol, dipropylene glycol, glycerol, propanediol, sorbitol, dextrans, butanediol, pentanediol, hexanetriol and mixtures thereof.

Suitable amides include urea, dimethylacetamide, diethyltoluamide, dimethylformamide, dimethyloctamide, dimethyldecamide, 1-alkyl-4-imidazolin-2-one, pyrrolidone derivatives, cyclic amides, hexamethylenelauramide and its derivatives, diethanolamine, triethanolamine and mixtures thereof. Suitable pyrrolidone derivatives include 1-methyl-2-pyrrolidone, 2-pyrrolidone, 1-lauryl-2-pyrrolidone, 1-methyl-4-carboxy-2-pyrrolidone, 1-hexyl-4-carboxy-2-pyrrolidone, 1-lauryl-4-carboxy-2-pyrrolidone, 1-decylthioethyl-2-pyrrolidone (HP-101), 1-methyl-4-methoxycarbonyl-2-pyrrolidone, 1-hexyl-4-methoxycarbonyl-2-pyrrolidone, 1-lauryl-4-methoxycarbonyl-2-pyrrolidone, N-cyclohexylpyrrolidone, N-dimethylaminopropylpyrrolidone, N-cocoalkylpyrrolidone, N-tallowalkylpyrrolidone, fatty acid esters of N-(2-hydroxymethyl)-2-pyrrolidone and mixtures thereof. Suitable cyclic amides include 1-dodecylazacycloheptan-2-one (laurocapram, Azone®), 1-geranylazacycloheptan-2-one, 1-farnesylazacycloheptan-2-one, 1-geranylgeranylazacycloheptan-2-one, 1-(3,7-dimethyloctyl)azacycloheptan-2-one, 1-(3,7,11-trimethyloctyl)azacycloheptan-2-one, 1-geranylazacyclohexane-2-one, 1-geranylazacyclopentan-2,5-dione, 1-farnesylazacyclopentan-2-one and mixtures thereof.

30

Suitable surfactants include anionic surfactants, cationic surfactants, nonionic surfactants, bile salts and lecithin. Suitable anionic surfactants include sodium laurate, sodium lauryl sulfate and mixtures thereof. Suitable cationic surfactants include



cetyltrimethylammonium bromide, tetradecyltrimethylammonium bromide, benzalkonium chloride, octadecyltrimethylammonium chloride, cetylpyridinium chloride, dodecyltrimethylammonium chloride, hexadecyltrimethylammonium chloride, and mixtures thereof. Suitable nonionic surfactants include  $\alpha$ -hydro- $\omega$ -hydroxy-poly(oxyethylene)-poly(oxypropyl) poly(oxyethylene)block copolymers, polyoxyethylene ethers, polyoxyethylene sorbitan esters, polyethylene glycol esters of fatty alcohols and mixtures thereof. Suitable  $\alpha$ -hydro- $\omega$ -hydroxy-poly(oxyethylene)-poly(oxypropyl) poly(oxyethylene)block copolymers include Poloxamers 231, 182, and 184 and mixtures thereof. Suitable polyoxyethylene ethers include 4-lauryl ether (Brij 30), (Brij 93), (Brij 96), 20-oleyl ether (Brij 99) and mixtures thereof. Suitable polyoxyethylene sorbitan esters include the monolaurate (Tween 20, Span 20) the monopalmitate (Tween 40), the monostearate (Tween 60), and the monooleate (Tween 80) and mixtures thereof. Suitable polyethylene glycol esters of fatty acids include the 8-oxyethylene stearate ester (Myrj 45), (Myrj 51), the 40-oxyethylene stearate ester (Myrj 52) and mixtures thereof. Suitable bile salts include sodium cholate, sodium salts of laurocholic, glycolic and desoxycholic acids and mixtures thereof.

Suitable terpenes include D-limonene,  $\alpha$ -pinene,  $\beta$ -enrene,  $\alpha$ -terpineol, terpinen-4-ol, carvol, carvone, pulegone, piperitone, menthone, menthol, geraniol, cyclohexene oxide, limonene oxide,  $\alpha$ -pinene oxide, cyclopentene oxide, 1,8-cineole, ylang ylang oil, anise oil, chenopodium oil, eucalyptus oil and mixtures thereof. Suitable alkanones include N-heptane, N-octane, N-nonane, N-decane, N-undecane, N-dodecane, N-tridecane, N-tetradecane, N-hexadecane and mixtures thereof. Suitable organic acids include citric acid, succinic acid, salicylic acid, salicylates (including the methyl, ethyl and propyl glycol derivatives), tartaric acid and mixtures thereof.

Polysaccharide gums can be used as a polymer thickener in the present composition. Suitable representative gums are those in the galactomannan gum category. A galactomannan gum is a carbohydrate polymer containing D-galactose and D-mannose units, or other derivatives of such a polymer. There is a relatively large number of galactomannans, which vary in composition depending on their origin. The galactomannan gum is characterized by a linear structure of  $\beta$ -D-mannopyranosyl units linked (1 $\rightarrow$ 4).

Single membered  $\alpha$ -D-mannopyranosyl units, linked (1 $\rightarrow$ 6) with the main chain, are present as side branches. Galactomannan gums include guar gum, which is the pulverized endosperm of the seed of either of two leguminous plants (*Cyamopsis tetragalobus* and *Cyamopsis psoraloids*) and locust bean gum, which is found in the endosperm of the seeds of the carobtree (*Ceratonia siliqua*). Locust bean gum is preferred for the present invention. Other suitable representative gums include agar gum, carrageenan gum, ghatti gum, karaya gum, rhamosan gum, alginic acid derivatives, cellulose derivatives and xanthan gum. The composition of the present invention may contain a mixture of various gums, or mixture of gums and acidic polymers. Gums, and galactomannan gums in particular, are well-known materials. See for instance, *Industrial Gums: Polysaccharides & Their Derivatives*, Whistler R. L. and BeMiller J.N. (eds.), 3rd Ed. Academic Press (1992) and Davidson R. L., *Handbook of Water-Soluble Gums & Resins*, McGraw-Hill, Inc., N.Y. (1980). Most gums are commercially available in various forms, commonly a powder, and ready for use in foods and topical compositions. For example, locust bean gum in powdered form is available from TIC Gums Inc. (Belcamp, MD). The polysaccharide gums are present in the range from about 0.5 percent to about 5 percent, based on the total weight of the composition, with the preferred range being from 0.5 percent to 3 percent. Illustrative compositions are given in the Examples, below.

In other embodiments, the topical composition contains a polyacrylic acid polymer thickener instead of, or in combination with, a polysaccharide gum. A common variety of polyacrylic acid polymer is known generically as "carbomer." Carbomer is polyacrylic acid polymers lightly cross-linked with polyalkenyl polyether. It is commercially available from the B. F. Goodrich Company (Akron, Ohio) under the designation "CARBOPOL™." A particularly preferred variety of carbomer is that designated as "CARBOPOL 940." Other polyacrylic acid polymers suitable for use in practicing this invention are those commercially available under the designations "Noveon AA-1™" (B. F. Goodrich Company), "Pemulen™" (B. F. Goodrich Company) and "POLYCARBOPHIL™" (A.H. Robbins, Richmond, VA). Noveon AA-1™ is a preferred polyacrylic acid polymer. The Pemulen™ polymers are copolymers of C<sub>10</sub> to C<sub>30</sub> alkyl acrylates and one or more monomers of acrylic acid, methacrylic acid or one of their simple esters crosslinked with an allyl ether of sucrose or an allyl ether of pentaerythritol. The POLYCARBOPHIL™

polymer is a polyacrylic acid cross-linked with divinyl glycol. Where polyacrylic acid polymers are present, they represent about 0.5 percent to about 5 percent of the composition, based on its total weight.

5           Another important component of the present invention is a lipophilic component. The term lipophilic component as used herein refers to an agent, preferably a mixture of agents, that is both lipophilic and hydrophilic. The  $C_1$  to  $C_8$ , aliphatic alcohols, the of  $C_2$  to  $C_{30}$  aliphatic esters, and their mixtures can serve as lipophilic component. Illustrative suitable alcohols are ethanol, n-propanol and isopropanol, while suitable esters are ethyl  
10 acetate, butyl acetate, ethyl laurate, methyl propionate, isopropyl palmitate and isopropyl myristate. As used herein, the term "aliphatic alcohol" includes polyols such as glycerol, propylene glycol and polyethylene glycols. A mixture of alcohol and ester is preferred, and in particular, a mixture of ethanol and ethyl laurate is most preferred. The concentration of lipophilic component required necessarily varies according to other factors such as the  
15 desired semi-solid consistency and the desired skin penetration promoting effects. The preferred topical composition contains lipophilic compound in the range of 7 percent to 40 percent by weight based on the total weight of the composition. Where a lipophilic component that is a mixture of aliphatic alcohol and aliphatic ester is used, the preferred amount of alcohol is in the range of 5 percent to 15 percent, while that of aliphatic ester is  
20 in the range from 2 percent to 15 percent (again based on the total weight of the composition).

          An optional, but preferred, component of the present invention is an emulsifier. Although not a critical factor, preferable emulsifiers generally exhibit a hydrophilic-  
25 lipophilic balance (HLB) number of at least 9. Sucrose esters, and specifically sucrose stearate, can serve as emulsifiers for the topical composition of the present invention. Sucrose stearate is a well known emulsifier available from various commercial sources.

          Typical non-ionic surfactants include the polysorbates, which are mixtures of partial  
30 esters of sorbitol and its mono- and dianhydrides, typically condensed with approximately 20 mol of ethylene oxide; polyethoxylated alkyl ethers and esters, in which the alkyl chain can be either saturated, unsaturated, branched or linear; polyethoxylated alkyl phenols, in

- 26 -

which the hydrophobic group normally octyl or nonylphenol; and poloxamers, polyoxyethylene-polyoxypropylene block copolymers, in which the polyoxypropylene chain acts as the hydrophobic moiety. Some commercially available non-ionic surfactants are Brij 99, Brij 78, polyoxyl 40 stearate and polysorbate 80. Brij 99 and Brij 78 are polyethylene glycol fatty alcohol ethers. Polyoxyl 40 stearate is a mixture of mono- and distearate esters of polyoxyethylene and of free polyoxyethylene. Polysorbate 80 is polyoxyethylene (20) sorbitan monooleate.

When an emulsifier is used, sucrose stearate present up to about 2 percent, based on the total weight of the composition, is preferred. The preferred amount of sucrose stearate emulsifier can also be expressed as a weight ratio of emulsifier to polysaccharide gum. A ratio of 1 to 6 emulsifier to gum is preferred generate the desired semi-solid consistency and separation resistance.

The present invention includes a buffer system. Buffer systems serve to maintain or buffer the pH of compositions within a desired range. The term "buffer system" or "buffer" as used herein has reference to a solute agent or agents which, when in a water solution, stabilize such solution against a major change in pH (or hydrogen ion concentration or activity) when acids or bases are added thereto. Solute agent or agents which are thus responsible for a resistance to change in pH from a starting buffered pH value in the range indicated above are well known. While there are countless suitable buffers, potassium phosphate monohydrate has proven effective for compositions of the present invention.

The final pH value of the pharmaceutical composition of the present invention may vary within the physiologically compatible range. Necessarily, the final pH value is not irritating to human skin. Without violating this constraint, the pH may be selected to improve prostaglandin E, stability and to adjust consistency when required. With these factors accounted for, the preferred pH value is about 3.0 to 7.4. The most preferred pH range is from about 3.5 to about 6.0.

The remaining component of the composition is water, which is preferably purified. The composition contains water in the range of about 50 to about 90 percent, optionally

including at least some of the water in the buffer, based on the total weight of the composition. The specific amount of water present is not critical, however, being adjustable to obtain the desired consistency and/or concentration of the other components.

5           Additionally, known transdermal penetration enhancers can also be added, if desired. Illustrative are dimethyl sulfoxide (DMSO), dimethyl acetamide (DMA), 2-pyrrolidone, N,N-diethyl-m-toluamide (DEET), 1-dodecylazacycloheptane-2-one (laurocapram, Azone®, a registered trademark of Nelson Research), N,N-dimethylformamide, N-methyl-2-pyrrolidone, calcium thioglycolate, oxazolidinones, alkyl-2-(N,N-disubstituted amino) alkanooates (e.g., dodecyl N,N-dimethylamino isopropionate (DDAIP)), N,N-disubstituted amino alkanol alkanooates, dioxolane derivatives, laurocapram derivatives, macrocyclic enhancers such as macrocyclic ketones and mixtures thereof.

15           Stabilizers, coloring agents, rheological agents, fragrances and preservatives can be added to the extent that they do not overly limit prostaglandin E<sub>1</sub> skin penetration or prevent the desired semi-solid consistency. When present, such are usually added in amounts of about 0.05 to about 0.30%. Suitable preservatives include methylparabens (methyl PABA), propylparabens (propyl PABA) and butylhydroxy toluene (BHT). The compositions of the present invention can also include a small amount, about 0.01 to about 4% by weight, of a  
20           topical anesthetic, if desired. Typical anesthetics include lidocaine and dibucaine.

          Contemplated dosage forms of the semi-solid pharmaceutical composition of the present invention are creams, gels, and the like, also including but not limited to compositions suitable for use with transdermal patches and like devices.

25

          The topical composition is applied to the labia, clitoris and vagina and massaged until absorption is complete. Amounts of the topical composition ranging between about 0.1 and about 10 grams and preferably about 0.1 to about 3 grams are sufficient for vasodilation and the erectile process to occur. The present invention can be used with or without benefit  
30           of erotic stimuli. The determination of an ideal dose of the composition should be determined with each individual by one skilled in the art, such as a physician or sex therapist. The effective amount to be administered is selected to provide increased blood

- 28 -

flow to the genitalia, which may be assessed by visual inspection, vaginal photoplethysmography, vaginal lubrication or engorgement. The preferred active component is prostaglandin, most preferably prostaglandin E<sub>1</sub>. Suitable doses of these selected drugs and other suitable drugs, such as phentolamine, will be apparent to those skilled in the art, or may be deduced from the literature in combination with the teaching of the present disclosure.

While this invention has been described by way of preferred embodiments, the examples set out herein are not intended to limit the scope of the invention which contemplates the use of any pharmacologic vasodilating drug capable of absorption into the local and systemic circulation upon administration of the drug via the transmucosal, transdermal, intranasal, buccal or rectal routes of administration.

Numerous other advantages of the present invention will be apparent from the following detailed description of the invention including the accompanying examples and the appended claims.

### EXAMPLE 1

#### Formulation of Suitable Compositions

Composition I was prepared as follows according to Formulation I (Table 1, below). Part A was formed by dissolving about 0.4 parts prostaglandin E<sub>1</sub> (Alprostadil USP) in about 5 parts ethyl alcohol. Next, about 5 parts ethyl laurate were mixed into the alcohol-prostaglandin E<sub>1</sub> solution. Part B was prepared starting from a pH 5.5 water/buffer solution. The water/buffer solution was prepared by adding sufficient potassium phosphate monohydrate to purified water to create a 0.1 M solution. The water/buffer solution diluted to a final concentration of about 0.05M and about pH 5.5, adjusted with a strong base solution (1 N sodium hydroxide) and a strong acid (1 N phosphoric acid). Propylene glycol (about 5 parts) was added to the water / buffer solution, and then the polyacrylic polymer (about 1 part ) was dispersed in the propylene glycol / water / buffer solution. Parts A and B were mixed and homogenized using a homogenizer. Table 1, below, contains a list of

- 29 -

ingredients and proportions. The resulting composition was a spreadable, semi-solid suitable for application to the skin and mucous membranes without the need for supporting devices such as patches and adhesive strips. The composition was both homogenous in appearance and resistant to separation. Compositions based on formulations II-V were prepared following the same procedure. Composition IV is the currently preferred embodiment.

Table 1

	<b>Formulation I</b>	<b>II</b>	<b>III</b>	<b>IV</b>	<b>V</b>
<b>Component</b>	(weight %)				
<b>Noveon AA-1</b>	1	1	1	1	
<b>Ethanol</b>	5	5		5	5
<b>Propylene glycol</b>	5	5	5		
<b>Ethyl laurate</b>	5	5		5	5
<b>70% Sorbitol</b>		5			
<b>Glycerol</b>			5		
<b>DDAIP</b>				5	
<b>Sesame oil</b>			5		
<b>Squalene</b>			5		
<b>Locust bean gum</b>					3
<b>Sucrose stearate</b>					0.5
<b>0.005M pH 5.5 buffer</b>	78.85	73.85	73.85	78.85	86.1
<b>1 M NaOH</b>	4.75	4.75	4.75	4.75	
<b>Prostaglandin E1</b>	0.4	0.4	0.4	0.4	0.4



**EXAMPLE 2*****In Vitro* Penetration Of Different Formulations**

The relative ability of compositions prepared according to the formulations of Table  
5 1 to provide prostaglandin E1 was studied in two *in vitro* model systems corresponding to  
skin and mucosal membranes: shed snake skin and sheep vaginal membrane. The results  
are presented in Figures 1 – 3.

Compositions were evaluated for skin penetration using shed snake skin as a model  
10 barrier. Shed snake skin was obtained from the Animal Care Unit of the University of  
Kansas. With head and tail sections removed, the skin was randomly divided into test  
sections and then hydrated by soaking.

Samples of the compositions listed in Table 1 were evaluated using modified Franz-  
15 type diffusion cells (surface area 1.8 cm<sup>2</sup>). Specifically, skin pieces were mounted on top of  
a receptor cell of a vertical diffusion cell assembly in which a small magnetic bar was  
inserted and filled with an isotonic buffer. A seal was placed on top of the skin section  
followed by a donor cell. The two cells were then clamped together. Known amounts of  
the formulations were applied on the bottom of a small capped vial (weight about 5 grams)  
20 which fits exactly to the donor cell to ensure uniform distribution. The vials were placed on  
the skin in the donor cell. To reduce the evaporation of the ingredients, the donor cell and  
vial were gently taped together with a water-resistant adhesive band. The cells were  
transferred to a stirred water bath that was maintained at 37 degrees Celsius. Samples were  
withdrawn from the cells each hour for four hours and analyzed for the concentration of  
25 prostaglandin E<sub>1</sub>, with changes in concentration indicating the amount penetrating. Tests  
with multiple skin samples from the same snake yielded data that were averaged.

For a discussion of the use of shed snake skin in the evaluation of drug penetration,  
see U.S. Patent No. 4,771,004 to Higuchi, which is incorporated here by reference to the  
30 extent that it is not inconsistent.

The results of the penetration study are presented in Figure 1 and in Table 2, below. Prostaglandin E<sub>1</sub> penetrated quickly at a relatively sustained rate for four hours from compositions prepared based on Formulations I, II and III. In contrast, relatively little penetration was observed using compositions based on Formulations IV and V.

5

**Table 2**  
**Prostaglandin E<sub>1</sub> Average Cumulative Amount (µg/cm<sup>2</sup>)**

Hour	Formulation I	Formulation II	Formulation III	Formulation IV	Formulation V
1	5.00	2.89	1.58	3.55	0.39
2	8.42	6.32	2.11	8.42	0.92
3	12.37	11.58	2.11	16.58	2.11
4	18.68	17.11	1.58	23.82	4.21

10

### EXAMPLE 3

#### Concentration Effects On *In Vitro* Penetration

15 The effect of the prostaglandin E<sub>1</sub> concentration on permeation was studied using stripped shed snake skin. Stripped shed snake skin was prepared by removing the outer scale layer of the shed snake skin by 3-5 cycles of application and removal of adhesive tape (Minnesota Mining and Manufacturing Co., St. Paul, MN). The compositions tested were prepared as described in Example 1, and had final proportions (parts) of prostaglandin E<sub>1</sub>,  
20 (either 0.05%, 0.1%, or 0.2%); ethanol, about 5 parts; propylene glycol, about 5 parts; ethyl laurate, about 5 parts; polyacrylic polymer, about 1 part; 1M NaOH about 4.75 parts; 0.005M phosphate buffer, about pH 5.5, q.s. 100.

Penetration studies were performed as described in Example 2. The results are  
25 shown in Figure 2 and Table 3, below. Higher prostaglandin E<sub>1</sub> concentrations produce both more rapid permeation and a higher amount delivered.

**Table 3**  
**Prostaglandin E<sub>1</sub>**  
**Cumulative Amount (µg/cm<sup>2</sup>)**

5

Hour	0.05% Prostaglandin E <sub>1</sub> (Open Squares)	0.1% Prostaglandin E <sub>1</sub> (Filled Triangles)	0.2% Prostaglandin E <sub>1</sub> (Filled Squares)
1	25	33.75	41
2	40	65	81
3	50	85	118
4	58.75	102.5	143

#### EXAMPLE 4

10

#### Comparison of Permeation in Two Model Membrane Systems

15

The permeation of prostaglandin E<sub>1</sub> in a topical composition of the present invention was compared using the stripped shed snake skin of Example 3 and the sheep vaginal membrane *in vitro* system. The topical composition used was the 0.2% prostaglandin E<sub>1</sub> composition of Example 3.

20

Sheep vaginas were obtained from a local slaughterhouse. The freshly excised organ was refrigerated and used immediately. After excision, the outer wall of the vagina was carefully separated from any adhering tissue, taking care to avoid damage. The vagina was cut open longitudinally (vertically) (Kabadi, M.B., and Chien, Y.W., Intravaginal controlled administration of Flurogestone acetate. II: Development of an *in vitro* system for studying the intravaginal release and permeation of Flurogestone acetate, *J. Pharm. Sci.* 73: 1464-1468 (1984)). The vaginal mucosa were separated from the interior of the vaginal wall, soaked in nanopure water, cut into appropriately sized pieces, and mounted in using modified Franz-type diffusion cells as described in Example 2.

25

30

Penetration studies were performed as described in Example 2. The results are shown in Figure 3 and Table 4, below. The penetration measured in stripped shed snake is comparable to that measured in sheep vaginal membrane over the first two hours, diverging slightly at three hours.

- 34 -

**Table 4**  
**Prostaglandin E<sub>1</sub>**  
**Average Cumulative Amount (I $\mu$ g/cm<sup>2</sup>)**

Hour	Stripped Shed Snake Skin (Membrane I)	Sheep Vaginal Membrane (Membrane II)
1	11.67	8.33
2	30.00	32.92
3	50.00	60.00
4	55.83	85.42

5

### EXAMPLE 5

#### Clinical Study in Women Suffering from Sexual Dysfunction

This study was conducted to evaluate the efficacy and safety of placebo and 3 doses of topical prostaglandin E<sub>1</sub> cream (compositions based on Formulation I of Example 1 containing either 0.05%, 0.1% or 0.2% prostaglandin E<sub>1</sub>) in female subjects with FSD in a controlled laboratory setting. Efficacy was assessed by vaginal photoplethysmography (Geer Gauge) during visual sexual stimulation (VSS), and by the use of quantitative patient questionnaires and diaries. Premenopausal subjects were enrolled under the assumption that their inherent magnitude of physiologic response is greater than that of postmenopausal subjects and thus will improve the likelihood of measuring pharmacologic effects. The study assessed the safety of 3 doses of topical prostaglandin E<sub>1</sub> cream in women with sexual dysfunction. The study also assessed the efficacy of 3 doses of topical prostaglandin E<sub>1</sub> cream in affecting vaginal blood flow and exudates and refinement of a quality of life instrument.

20

The study was a single center, single-blind, escalating dose, placebo-controlled pilot study to investigate the physiologic action, and the efficacy and safety of 3 doses of topical prostaglandin E<sub>1</sub> cream in women with FSD. A total of 8 subjects were enrolled in this study. The study measured the dose-response characteristics of the safety and efficacy of the prostaglandin E<sub>1</sub> cream in terms of physiological response as well as the subjects' signs and symptoms and perceptions of the physiologic responses.

25

- 35 -

After signing the informed consent, at screening (Visit 1), the subjects underwent an adaptation session in the sexual response assessment laboratory. This session was intended to allow the patient to become familiar and comfortable with the procedures that will be carried out at subsequent visits. A complete medical history (including the Sexual Activity  
5 Questionnaire and the Brief Index of Sexual Function for Women (BISF-W; Taylor, J. F., et al., Self-report assessment of female sexual function: psychometric evaluation of the Brief Index of Sexual Functioning for Women. Arch Sexual Behavior: 23: 627-643, 1994.)) were collected. All medications taken by the patient were be recorded. Baseline safety assessments included ECG, physical exam (including pelvic exam), clinical laboratory tests,  
10 and vital signs. Subjects who met all inclusion and no exclusion criteria continued in the study.

The inclusion criteria for the study were that the female subjects aged 21 and provided written, informed consent; had a history of female sexual dysfunction (defined as  
15 impairment of the woman's ability to experience vaginal lubrication or engorgement sufficient for intercourse on at least 50% of attempts) of at least 6 months duration; were premenopausal; used adequate contraception (oral hormonal contraceptives, hormonal implants, or tubal ligation); had regular menses (cycles consistent in duration  $\pm$  2 days and between 25 and 31 days in length; and had a normal Pap smear within the past year. Any  
20 patient with an ASCUS Pap, except, "ASCUS, favor dysplasia" was admitted. Any Pap smear with inflammation or inflammatory changes in the absence of clinically significant vaginitis was admitted.

Subjects with any of the following conditions or meeting any of the following  
25 criteria were excluded from the study: female sexual dysfunction caused by untreated endocrine disease, e.g., hypopituitarism, hypothyroidism, diabetes mellitus; positive serum beta HCG or UPT result; a history of chronic or complicated urinary tract or vaginal infections within previous 12 months; a history of pelvic inflammatory disease within previous 12 months; history of dyspareunia not attributable to vaginal dryness within  
30 previous 12 months; significant (moderate to severe) vaginal atrophy; presence of moderate to severe vaginitis on pelvic examination; cervical dysplasia; significant cervicitis as manifested by mucopurulent discharge from the cervix; evidence of clinically significant

- 36 -

hepatic disease as evidenced by SGOT or SGPT >3 times the upper limit of normal within the last 6 months; evidence of clinically significant renal disease as evidenced by a serum creatinine > 2.5 mg% within the last 6 months; a history of myocardial infarction within previous 12 months; symptomatic coronary artery disease, i.e., angina pectoris; symptomatic  
5 hypotension requiring medical consultation within the last 6 months; psychoses, uncontrolled bipolar disorder, uncontrolled depression; acute or chronic disease requiring frequent changes (changes within previous two months or anticipated in following two months) in medications or doses of chronic therapy; significant central nervous system diseases within the last 6 months i.e., stroke, spinal cord injury, etc.; participation in  
10 another study with an investigational drug or device during the 30 days prior to study entry, or planned during the study; any condition which would interfere with the patient's ability to provide informed consent, to comply with study instructions, or which might confound the interpretation of the study results; or any condition which would endanger the participant if she participated in this trial.

15

At Visit 2, subjects received a single-blinded intravaginal dose of placebo. The patient underwent visual sexual stimulation in the sexual response assessment laboratory. The Geer Gauge (vaginal photoplethysmograph) was applied according to the manufacturer's instructions and vaginal photoplethysmography was recorded continuously  
20 from 15 minutes prior to dosing until the end of the visual sexual stimulation, approximately 60 minutes postdose. Safety was assessed from vital sign measurements and by monitoring the occurrence of adverse events. The patient's external genitalia, the vagina, and the cervix were inspected. Questionnaires were administered.

25

At Visit 3, subjects received a single-blinded dose of prostaglandin E<sub>1</sub> cream (containing 0.5 mg PGE<sub>1</sub>) applied to the labia, clitoris and the vulvar region of the vagina. All procedures from Visit 2 were repeated. If the patient tolerated this dose, she continued to the next visit. If the patient did not tolerate the dose in the clinic, she would be dismissed from the study but receive appropriate follow-up medical care.

30

At Visit 4, subjects returned to the clinic and received a single-blinded dose of prostaglandin E<sub>1</sub> cream (containing 1.0 mg PGE<sub>1</sub>) applied to the labia, clitoris and the

vulvar region of the vagina. All procedures from Visit 2 were repeated. As before, if the patient tolerated this dose, she continued to the next visit. If the patient did not tolerate the dose in the clinic, she would be dismissed from the study but receive appropriate follow-up medical care.

5

At Visit 5, subjects returned to the clinic and received a single-blinded dose of prostaglandin E<sub>1</sub> cream (containing 2.0 mg PGE<sub>1</sub>) applied to the labia, clitoris and the vulvar region of the vagina. All procedures from Visit 2 were repeated. As before, if the patient tolerated this dose, she continued to the next visit. If the patient did not tolerate the  
10 dose in the clinic, she would be dismissed from the study but receive appropriate follow-up medical care.

The eight subjects had an average age of  $40.4 \pm 7.7$  years, an average weight of  $150.3 \pm 42.3$  pounds, and an average height of  $63.9 \pm 2.5$  inches. There were six Caucasian,  
15 one black and one Asian. All 8 subjects completed the study. The results are presented in Tables 4-14 and Figures 4-10.

Vaginal blood flow measurement, as maximum amplitude change in photoplethysmography measurements, did not show a statistically significant increase  
20 (Figure 4, Table 5). However, there were no decreases seen on treatment. The lack of statistical significance may be related to the high baseline levels.

**TABLE 5: VAGINAL BLOOD FLOW MEASUREMENT  
MAXIMUM AMPLITUDE CHANGE IN PHOTOPLETHYSMOGRAPHY MEASUREMENT**

Means for Placebo, Treatment, and Within-Subject Change from Placebo

5

	<b>PLACEBO (Visit 2)</b>	<b>PGE<sub>1</sub> 0.05% (Visit 3)</b>	<b>PGE<sub>1</sub> 0.1% (Visit 4)</b>	<b>PGE<sub>1</sub> 0.2% (Visit 5)</b>
	N=6	N=8	N=8	N=7
Mean at Visit	10.00 ± 4.6*	8.50 ± 4.1	10.88 ± 4.6	5.57 ± 3.5
Change from Placebo		-1.50 ± 2.4** (p = 0.56)	0.50 ± 1.6 (p = 0.77)	-1.50 ± 2.4 (p = 0.56)

\*Standard deviation

\*\*Standard error





The visual inspection by the investigator revealed several significant increases in objective measures related to the treatment with the topical composition with some analyses (Table 6), in particular an increase in erythema at all dosage levels and increases in exudates at the two higher dosages at each visit. In other analyses (Tables 7, 8), the changes seen did not reach the p=0.05 criterion of significance, with the exception of the exudate observations using 0.05% PGE1 as reference.

10

**TABLE 6: VISUAL INSPECTION**  
**Pre-Treatment and Post-Treatment Means at Each Visit**

	<b>PLACEBO (Visit 2)</b>	<b>PGE , 0.05% (Visit 3)</b>	<b>PGE , 0.1% (Visit 4)</b>	<b>PGE , 0.2% (Visit 5)</b>
	N=8	N=8	N=8	N=7
<b>ERYTHEMA</b>				
Pre	1.00 ± 0**	1.00 ± 0	1.13 ± .35	1.00 ± 0
Post	1.25 ± .46	1.63 ± .52	2.13 ± .83	2.29 ± .76
Pre-Post*	p = 0.17	p = 0.01	p = 0.02	p = 0.004
<b>SWELLING</b>				
Pre	1.00 ± 0	1.00 ± 0	1.00 ± 0	1.00 ± 0
Post	1.13 ± .35	1.50 ± .53	1.25 ± .46	1.29 ± .49
Pre-Post	p = 0.35	p = 0.03	p = 0.17	p = 0.17
<b>EXUDATES</b>				
Pre	1.38 ± 0.52	1.88 ± .64	1.63 ± .52	1.50 ± .53
Post	2.00 ± 0.76	2.25 ± .46	2.63 ± .52	2.57 ± .98
Pre-Post	p = 0.05	p = 0.08	p = 0.001	p = 0.005

15

\*Change from pre-treatment to post-treatment, p-values based on paired t-tests.

\*\*Standard deviation

**TABLE 7: VISUAL INSPECTION**  
**Comparisons of Mean Change From Pre- to Post-Treatment Within Subjects, Using Placebo as the Reference**

5

	<b>PLACEBO (Visit 2)</b>	<b>PGE<sub>1</sub> 0.05% (Visit 3)</b>	<b>PGE<sub>1</sub> 0.1% (Visit 4)</b>	<b>PGE<sub>1</sub> 0.2% (Visit 5)</b>
	N=8	N=8	N=8	N=7
<b>ERYTHEMA*</b>	0.25 ± .16***	0.63 ± .18	1.00 ± .33	1.29 ± .29
Change**		0.38 ± .26 (p = 0.20)	0.75 ± .37 (p = 0.08)	1.00 ± .31 (p = 0.018)
<b>SWELLING</b>	0.13 ± .13	0.50 ± .19	0.25 ± .16	0.29 ± .18
Change		0.38 ± .26 (p = 0.20)	0.13 ± .23 (0.60)	0.14 ± .26 (0.60)
<b>EXUDATES</b>	0.63 ± .26	0.38 ± .18	1.00 ± .19	1.14 ± .26
Change		-0.25 ± .31 (p = 0.45)	0.38 ± .26 (p = 0.20)	0.57 ± .43 (0.23)

\* Mean of the difference between pre-treatment and post-treatment, using paired t-tests.

\*\*Mean of the pre- to post-treatment change at each active drug visit, correcting for the change during treatment with placebo.

10 \*\*\*Standard error

**TABLE 8: VISUAL INSPECTION**  
**Comparisons of Mean Change From Pre- to Post-Treatment Within Subjects, Using PGE<sub>1</sub> 0.05% as the Reference**

15

	<b>PGE<sub>1</sub> 0.05% (Visit 3)</b>	<b>PGE<sub>1</sub> 0.1% (Visit 4)</b>	<b>PGE<sub>1</sub> 0.2% (Visit 5)</b>
	N=8	N=8	N=7
<b>ERYTHEMA*</b>	0.63 ± .18***	1.00 ± .33	1.29 ± .29
Change**		0.38 ± .32 (p = 0.28)	0.71 ± .29 (p = 0.047)
<b>SWELLING</b>	0.50 ± .19	0.25 ± .16	0.29 ± .18
Change		-0.25 ± .25 (p = 0.35)	-0.14 ± .14 (p = 0.36)
<b>EXUDATES</b>	0.38 ± .18	1.00 ± .19	1.14 ± .26
Change		0.63 ± .18 (p = 0.011)	0.71 ± .29 (p = 0.047)

\* Mean of the difference between pre-treatment and post-treatment, using paired t-tests.

20 \*\*Mean of the pre- to post-treatment change at each active drug visit, correcting for the change during treatment with PGE 0.05%.

\*\*\*Standard error

As with the vaginal blood flow measurements, the responses to the video assessment questionnaire showed high baseline responses (e.g., Table 9). The differences in responses between the lowest dose of PGE and the two higher doses are significant for question 3 (related to lubrication (Table 11) and engorgement at the highest dose level (Q4, Table 11). The graphs of the maximum responses show increased responses relative to baseline in all but one subject (Figures 6, 7). The responses to questions 2 (subjective arousal) and 6 (pleasurable feelings) are near the p=0.05 level if the 0.05% and 0.2% dose levels are compared (Table 11, compare to Figures 5, 9).

**TABLE 9: VIDEO ASSESSMENT QUESTIONNAIRE RESULTS**  
**Visit Means**

	<b>Q2</b>	<b>Q3</b>	<b>Q4</b>	<b>Q5</b>	<b>Q6</b>	<b>Q9</b>
<b>Placebo (N = 8)</b>	4.13 ± 1.6*	4.25 ± 2.3	2.13 ± 2.0	2.00 ± 2.2	4.25 ± 1.9	6.50 ± 2.7
<b>PGE<sub>1</sub> 0.05% (N = 8)</b>	2.25 ± 1.9	2.25 ± 1.7	1.38 ± 2.2	2.00 ± 2.3	2.75 ± 2.1	7.50 ± 1.5
<b>PGE<sub>1</sub> 0.1% (N = 8)</b>	4.13 ± 1.7	3.88 ± 1.9	2.88 ± 2.7	2.38 ± 2.3	3.88 ± 2.1	7.75 ± 1.8
<b>PGE<sub>1</sub> 0.2% (N = 7)</b>	4.57 ± 1.7	4.43 ± 2.5	3.71 ± 2.4	3.29 ± 1.8	5.00 ± 1.9	8.00 ± 2.2

\*Standard deviation

**TABLE 10: VIDEO ASSESSMENT QUESTIONNAIRE RESULTS**  
**Means of Within-Subject Differences Between Placebo and Treatment**

5

	Q2	Q3	Q4	Q5	Q6	Q9
<b>Placebo vs. PGE<sub>1</sub> 0.05% (N = 8)</b>	-1.88 ± 1.1* (p = 0.13)	-2.00 ± 1.2 (p = 0.13)	-0.75 ± 1.1 (p = 0.52)	0 ± 1.2 (p = 1.0)	-1.50 ± 1.3 (p = 0.27)	1.00 ± 0.62 (p = 0.15)
<b>Placebo vs. PGE<sub>1</sub> 0.1% (N = 8)</b>	0 ± 0.8 (p = 1.0)	-0.38 ± 1.0 (p = 0.73)	0.75 ± 0.5 (p = 0.20)	0.38 ± 0.8 (p = 0.64)	-0.38 ± 1.0 (p = 0.73)	1.25 ± 1.0 (p = 0.27)
<b>Placebo vs. PGE<sub>1</sub> 0.2% (N = 7)</b>	0.29 ± 0.4 (p = 0.46)	0 ± 0.5 (p = 1.0)	1.57 ± 1.0 (p = 0.17)	1.14 ± 0.5 (p = 0.07)	0.57 ± 0.5 (p = 0.32)	1.00 ± 1.0 (p = 0.38)

\*Standard error

10

**TABLE 11: VIDEO ASSESSMENT QUESTIONNAIRE**  
**Means of Within-Subject Differences Between PGE<sub>1</sub> 0.05% and Treatment**

	Q2	Q3	Q4	Q5	Q6	Q9
<b>PGE<sub>1</sub> 0.05% vs. PGE<sub>1</sub> 0.1% (N = 8)</b>	1.88 ± 0.8* (p = 0.054)	1.63 ± 0.7 (p = .04)	1.50 ± 1.0 (p = 0.18)	0.38 ± 0.7 (p = 0.62)	1.13 ± 0.8 (p = 0.22)	0.25 ± 0.6 (p = 0.68)
<b>PGE<sub>1</sub> 0.05% vs. PGE<sub>1</sub> 0.2% (N = 7)</b>	2.57 ± 1.1 (p = 0.06)	2.57 ± 1.0 (p = .04)	3.00 ± 1.2 (p = .04)	1.71 ± 1.0 (p = 0.14)	2.57 ± 1.2 (p = 0.08)	0.29 ± 0.6 (p = 0.65)

15

\*Standard error

**TABLE 12: VITAL SIGNS**  
Means at Admission and Discharge at Each Visit

5

	PLACEBO (Visit 2) N=8	PGE <sub>1</sub> 0.05% (Visit 3) N=8	PGE <sub>1</sub> 0.1% (Visit 4) N=8	PGE <sub>1</sub> 0.2% (Visit 5) N=7
<b>Standing</b>				
<b>Systolic</b>				
<b>Admission</b>	108.8 ± 11.5*	107.5 ± 12.6	103.0 ± 5.0	106.5 ± 7.8
<b>Discharge</b>	110.0 ± 11.3	103.5 ± 11.5	103.5 ± 11.4	104.0 ± 10.6
<b>Diastolic</b>				
<b>Admission</b>	70.8 ± 5.8	70.8 ± 6.9	69.5 ± 7.2	71.0 ± 5.1
<b>Discharge</b>	72.3 ± 6.5	66.0 ± 7.3	68.8 ± 4.4	68.6 ± 4.1
<b>Pulse</b>				
<b>Admission</b>	74.0 ± 5.1	75.0 ± 7.3	70.5 ± 5.7	77.3 ± 8.6
<b>Discharge</b>	72.3 ± 4.3	69.8 ± 5.5	69.8 ± 4.2	73.4 ± 8.0
<b>Supine</b>				
<b>Systolic</b>				
<b>Admission</b>	110.5 ± 8.5	108.8 ± 6.0	110.5 ± 11.4	107.8 ± 10.8
<b>Discharge</b>	105.5 ± 6.7	102.5 ± 11.2	106.8 ± 9.9	108.6 ± 10.8
<b>Diastolic</b>				
<b>Admission</b>	69.3 ± 6.0	69.8 ± 3.1	67.8 ± 6.5	67.3 ± 6.9
<b>Discharge</b>	67.0 ± 4.5	65.3 ± 7.1	68.3 ± 5.2	68.9 ± 5.0
<b>Pulse</b>				
<b>Admission</b>	70.3 ± 7.5	71.5 ± 6.7	72.8 ± 4.7	75.5 ± 10.9
<b>Discharge</b>	68.8 ± 4.7	66.8 ± 5.4	68.3 ± 5.9	72.6 ± 7.4

\*\* Standard deviation

**TABLE 13: VITAL SIGNS**  
**Means of Within-Subject Differences Between Pre-Treatment**  
**and Post-Treatment at Each Visit**

5

	<b>PLACEBO (Visit 2)</b>	<b>PGE<sub>1</sub> 0.05% (Visit 3)</b>	<b>PGE<sub>1</sub> 0.1% (Visit 4)</b>	<b>PGE<sub>1</sub> 0.2% (Visit 5)</b>
	N=8	N=8	N=8	N=7
<b>Standing</b>				
<b>Systolic</b>	1.25 ± 3.0* (p = 0.68)	-4.00 ± 4.3 (p = 0.39)	0.50 ± 4.7 (p = 0.92)	-4.57 ± 4.2 (p = 0.32)
<b>Diastolic</b>	1.50 ± 1.8 (p = 0.42)	-4.75 ± 3.5 (p = 0.22)	-0.75 ± 3.0 (p = 0.81)	-3.71 ± 2.3 (p = 0.16)
<b>Pulse</b>	-1.75 ± 2.7 (p = 0.54)	-5.25 ± 2.7 (p = 0.09)	-0.75 ± 2.6 (p = 0.78)	-5.71 ± 2.7 (p = 0.08)
<b>Supine</b>				
<b>Systolic</b>	-5.00 ± 2.2 (p = 0.055)	-6.25 ± 2.9 (p = 0.07)	-3.75 ± 3.9 (p = 0.37)	-0.57 ± 4.0 (p = 0.89)
<b>Diastolic</b>	-2.25 ± 1.2 (p = 0.11)	-4.50 ± 2.5 (p = 0.11)	0.50 ± 1.9 (p = 0.80)	0.57 ± 3.5 (p = 0.88)
<b>Pulse</b>	-1.50 ± 3.7 (p = 0.70)	-4.75 ± 2.7 (p = 0.12)	-4.50 ± 2.2 (p = 0.08)	-4.86 ± 3.4 (p = 0.20)

\* Standard error

10

The minimal adverse events and the comparison of vital signs (Tables 13 and 14) indicated that the medication was well tolerated.

We claim:

1. A composition suitable for topical application comprising: an effective amount of a vasoactive agent, a polymer thickener, a lipophilic component, a penetration enhancer chosen from the group consisting of ethanol, propylene glycol, glycerol, ethyl laurate, isopropyl palmitate, isopropyl myristate, 1-dodecylazacycloheptane-2-one, dioxolanes, macrocyclic ketones, oxazolidones, alkyl-2-(N,N-disubstituted amino) alkanooates, (N,N-disubstituted amino) alkanol alkanooates and mixtures thereof;  
and a buffer system wherein the pH of the composition is about 3.0 to about 7.4.
2. The composition of claim 1 wherein the polymer thickener is a polyacrylic acid polymer.
3. The composition of claim 1 wherein the polymer thickener is a polysaccharide gum.
4. The composition of claim 1 wherein the lipophilic component is chosen from the group consisting of the C<sub>1</sub> to C<sub>8</sub>, aliphatic alcohols, the C<sub>2</sub> to C<sub>30</sub> aliphatic esters and mixtures thereof.
5. The composition of claim 1 wherein the lipophilic component comprises ethanol.
6. The composition of claim 1 wherein the lipophilic component comprises propylene glycol.
7. The composition of claim 1 wherein the pH of the composition is about 3.5 to about 6.0.
8. The composition of claim 1 wherein the vasoactive agent is chosen from the group consisting of prostaglandin E<sub>1</sub>, prostaglandin E<sub>1</sub> alkyl esters, phentolamine and mixtures thereof.
9. The composition of claim 1 wherein the vasoactive agent is prostaglandin E<sub>1</sub>.
10. The composition of claim 1 wherein the vasoactive agent is present in an amount of about 0.07 weight percent to about 1 weight percent, based on the total weight of the composition.
11. The composition of claim 1 wherein the vasoactive agent is prostaglandin E<sub>1</sub> present in an amount of about 0.07 weight percent to about 0.4 weight percent, based on the total weight of the composition.
12. The composition of claim 1 wherein the vasoactive agent is prostaglandin E<sub>1</sub>



present in an amount of about 0.5 mg to about 6 mg.

13. The composition of claim 1 wherein the penetration enhancer is an alkyl-2-(N,N-disubstituted amino) alkanooate.

14. The composition of claim 1 wherein the penetration enhancer comprises  
5 dodecyl N,N-dimethylamino isopropionate (DDAIP).

15. The composition of claim 1 wherein the penetration enhancer comprises ethanol.

16. The composition of claim 1 wherein the penetration enhancer comprises ethyl laurate.

10 17. The composition of claim 1 wherein the penetration enhancer comprises glycerol.

18. A composition suitable for topical application comprising about 0.07 weight percent to about 0.4 weight percent of prostaglandin E<sub>1</sub>, based on the total weight of the composition, a polymer thickener, a lipophilic component, at least one penetration enhancer  
15 chosen from the group consisting of ethanol, propylene glycol, alkyl-2-(N,N-disubstituted amino) alkanooates, (N,N-disubstituted amino) alkanol alkanooates and mixtures thereof;  
and a buffer system wherein the pH of the composition is about 3.0 to about 7.4.

19. The composition of claim 18 further comprising an emulsifier.

20. The composition of claim 18 wherein the pH of the composition is about 3.5  
20 to about 6.0.

21. A composition suitable for topical application comprising:

a) about 0.07 percent by weight of the total composition to about 0.4 percent by weight of the total composition of prostaglandin E<sub>1</sub>;

b) about 0.5 to about 5 percent by weight of the total composition of a suitable  
25 polymer;

c) about 70 to about 90 percent by weight of the total composition of a buffer;

d) about 0.5 to about 15 percent by weight of the total composition of a lipophilic component;

e) a penetration enhancer chosen from the group consisting of ethanol,  
30 propylene glycol, alkyl-2-(N,N-disubstituted amino) alkanooates, (N,N-disubstituted amino) alkanol alkanooates and mixtures thereof; and

f) about 50 to about 90 percent by weight of the total composition of water,

wherein the pH of the composition is about 3.0 to about 7.4.

22. The composition of claim 21 wherein the pH of the composition is about 3.5 to about 6.0.

23. The composition of claim 21 further comprising about 0.4 to about 5 percent  
5 by weight of the total composition of an emulsifier.

24. The use of a topical composition in accordance with any one of claims 1-23 for the preparation of a pharmaceutical composition for transdermal or transmucosal administration.

25. The use of a topical composition in accordance with any one of claims 1-23  
10 for the preparation of a pharmaceutical composition for the treatment of female sexual arousal disorder.

26. The use of a topical composition in accordance with any one of claims 1-23 for the preparation of a pharmaceutical composition for increasing female sexual arousal.

27. A method of ameliorating female sexual arousal disorder, comprising the  
15 step of administering to a human female a composition suitable for topical application comprising an effective amount of a vasoactive agent, a polymer thickener, a lipophilic component, and a buffer system wherein the pH of the composition is about 3.0 to about 7.4.

28. The method of claim 27 wherein the vasoactive agent is prostaglandin E<sub>1</sub>  
20 present in an amount of about 0.07 weight percent to about 0.4 weight percent, based on the total weight of the composition.

29. The method of claim 27 wherein the polymer thickener is a polyacrylic acid polymer.

30. The method of claim 27 wherein the polymer thickener is a polysaccharide  
25 gum.

31. The method of claim 27 wherein the lipophilic component is chosen from the group consisting of the C<sub>1</sub> to C<sub>8</sub>, aliphatic alcohols, the C<sub>2</sub> to C<sub>30</sub> aliphatic esters and mixtures thereof.

32. The method of claim 27 wherein the lipophilic component comprises  
30 ethanol.

33. The method of claim 27 wherein the lipophilic component comprises propylene glycol.

34. The method of claim 27 wherein the pH of the composition is about 3.5 to about 6.0.

35. The method of claim 27 wherein the composition further comprises a penetration enhancer chosen from the group consisting of ethanol, propylene glycol, glycerol, ethyl laurate, alkyl-2-(N,N-disubstituted amino) alkanooates, (N,N-disubstituted amino) alkanol alkanooates and mixtures thereof.

36. The method of claim 35 wherein the penetration enhancer is an alkyl-2-(N,N-disubstituted amino) alkanooate.

37. The method of claim 35 wherein the penetration enhancer is dodecyl N,N-dimethylamino isoproprionate (DDAIP).

38. The method of claim 35 wherein the penetration enhancer comprises ethanol.

39. The method of claim 35 wherein the penetration enhancer comprises ethyl laurate.

40. The method of claim 35 wherein the penetration enhancer comprises glycerol.

41. A method of increasing female sexual arousal comprising the step of administering to a human female a composition suitable for topical application comprising an effective amount of a vasoactive agent, a polymer thickener, a lipophilic component, and a buffer system wherein the pH of the composition is about 3.0 to about 7.4.

42. The method of claim 41 wherein the vasoactive agent is chosen from the group consisting of prostaglandin E<sub>1</sub>, prostaglandin E<sub>1</sub> alkyl esters, phentolamine and mixtures thereof.

43. The method of claim 41 wherein the vasoactive agent is prostaglandin E<sub>1</sub> present in an amount of about 0.07 weight percent to about 0.4 weight percent, based on the total weight of the composition.

44. The method of claim 41 wherein the vasoactive agent is prostaglandin E<sub>1</sub> present in an amount of about 0.5 mg to about 6 mg.

45. The method of claim 41 wherein the polymer thickener is a polyacrylic acid polymer.

46. The method of claim 41 wherein the polymer thickener is a polysaccharide gum.

47. The method of claim 41 wherein the lipophilic component is chosen from the

group consisting of the C<sub>1</sub> to C<sub>8</sub>, aliphatic alcohols, the C<sub>2</sub> to C<sub>30</sub> aliphatic esters and mixtures thereof.

48. The method of claim 41 wherein the lipophilic component comprises propylene glycol.

5 49. The method of claim 41 wherein the pH of the composition is about 3.5 to about 6.0.

50. The method of claim 41 wherein the composition further comprises a penetration enhancer chosen from the group consisting of ethanol, propylene glycol, glycerol, ethyl laurate, isopropyl palmitate, isopropyl myristate, 1-dodecylazacycloheptane-  
10 2-one, dioxolanes, macrocyclic ketones, oxazolidones, alkyl-2-(N,N-disubstituted amino) alkanooates, (N,N-disubstituted amino) alkanol alkanooates and mixtures thereof.

51. The method of claim 41 wherein the penetration enhancer is an alkyl-2-(N,N-disubstituted amino) alkanooate.

52. The method of claim 41 wherein the penetration enhancer comprises  
15 dodecyl N,N-dimethylamino isoproprionate (DDAIP).

53. The method of claim 41 wherein the penetration enhancer comprises ethanol.

54. The method of claim 41 wherein the penetration enhancer comprises ethyl laurate.

55. The method of claim 41 wherein the penetration enhancer comprises  
20 glycerol.

56. A method of enhancing female sexual response, comprising the step of administering to a human female a composition suitable for topical application comprising an effective amount of a vasoactive agent, a polymer thickener, a lipophilic component, and a buffer system wherein the pH of the composition is about 3.0 to about 7.4.

25 57. The method of claim 56 wherein the vasoactive agent is chosen from the group consisting of prostaglandin E<sub>1</sub>, prostaglandin E<sub>1</sub> alkyl esters, phentolamine and mixtures thereof.

58. The method of claim 56 wherein the vasoactive agent is prostaglandin E<sub>1</sub> present in an amount of about 0.07 weight percent to about 0.4 weight percent, based on the  
30 total weight of the composition.

59. The method of claim 56 wherein the vasoactive agent is prostaglandin E<sub>1</sub> present in an amount of about 0.5 mg to about 6 mg.

60. The method of claim 56 wherein the polymer thickener is a polyacrylic acid polymer.

61. The method of claim 56 wherein the polymer thickener is a polysaccharide gum.

5 62. The method of claim 56 wherein the lipophilic component is chosen from the group consisting of the C<sub>1</sub> to C<sub>8</sub>, aliphatic alcohols, the C<sub>2</sub> to C<sub>30</sub> aliphatic esters and mixtures thereof.

63. The method of claim 56 wherein the lipophilic component comprises ethanol.

10 64. The method of claim 56 wherein the lipophilic component comprises propylene glycol.

65. The method of claim 56 wherein the pH of the composition is about 3.5 to about 6.0.

15 66. The method of claim 56 wherein the composition further comprises a penetration enhancer chosen from the group consisting of ethanol, propylene glycol, glycerol, ethyl laurate, isopropyl palmitate, isopropyl myristate, 1-dodecylazacycloheptane-2-one, dioxolanes, macrocyclic ketones, oxazolidones, alkyl-2-(N,N-disubstituted amino) alkanooates, (N,N-disubstituted amino) alkanol alkanooates and mixtures thereof.

20 67. The method of claim 56 wherein the penetration enhancer is an alkyl-2-(N,N-disubstituted amino) alkanooate.

68. The method of claim 56 wherein the penetration enhancer comprises dodecyl N,N-dimethylamino isopropionate (DDAIP).

69. The method of claim 56 wherein the penetration enhancer comprises ethanol.

25 70. The method of claim 56 wherein the penetration enhancer comprises ethyl laurate.

71. The method of claim 56 wherein the penetration enhancer comprises glycerol.

30 72. An article of manufacture comprising a container having a closure, a composition suitable for topical application comprising prostaglandin E<sub>1</sub> and a label that provides instructions for use in human females.

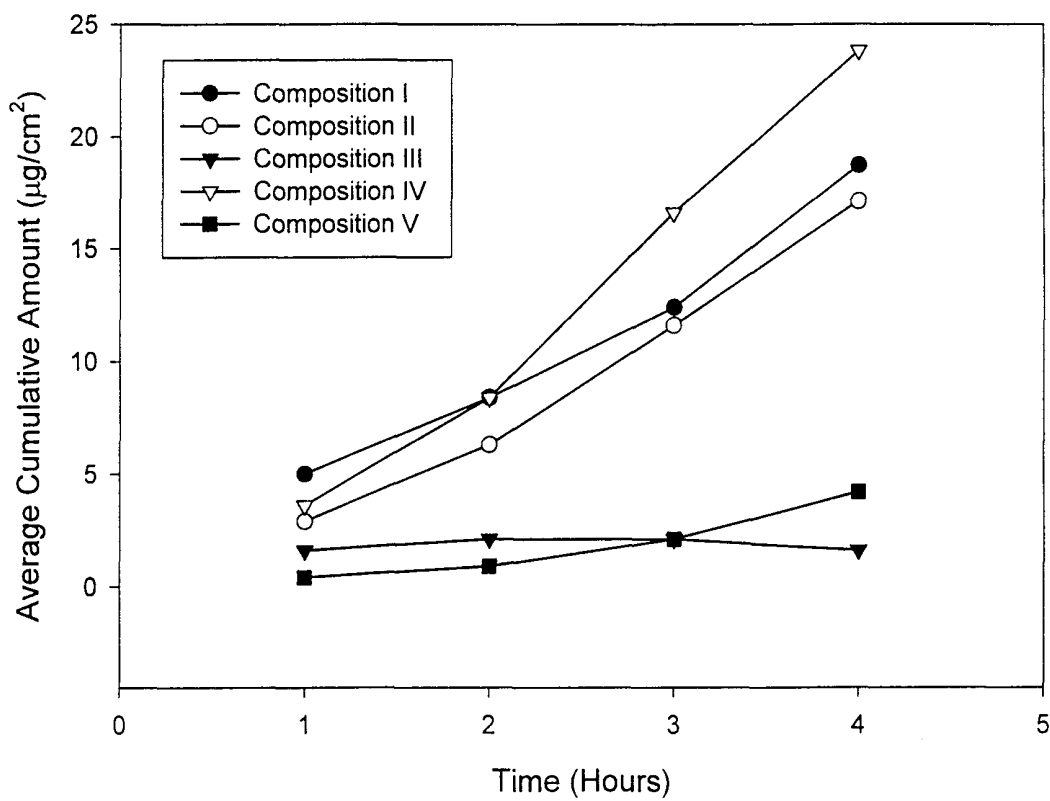

**Fig. 1**

2/10

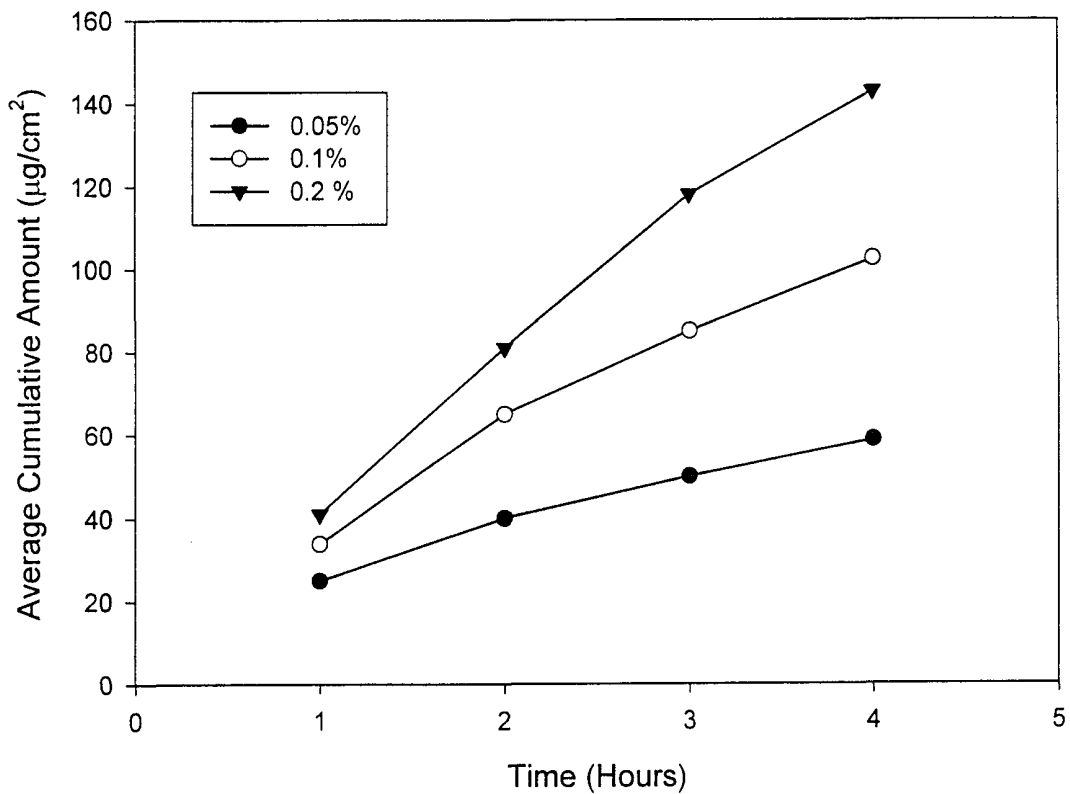

**Fig. 2**

3/10

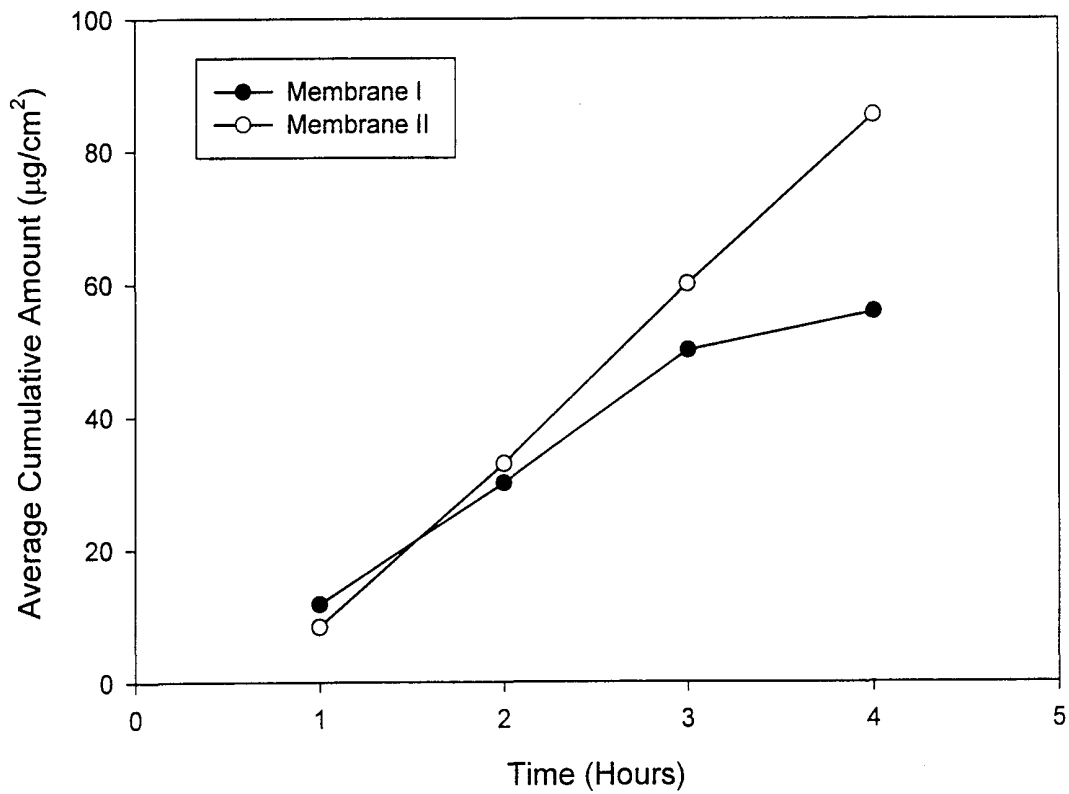

**Fig. 3**



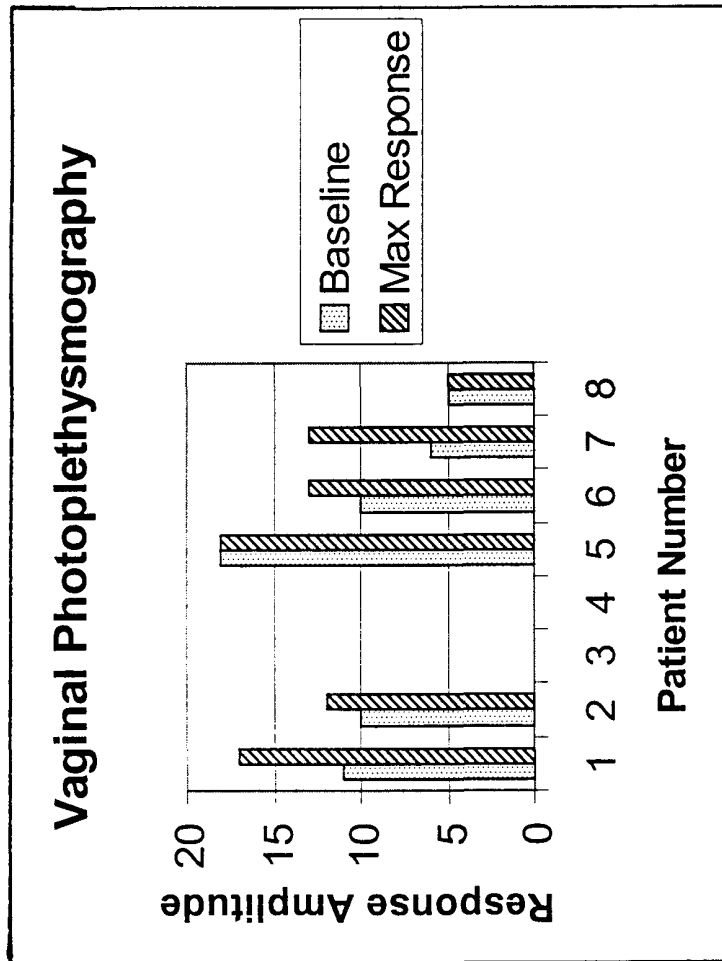

Fig. 4

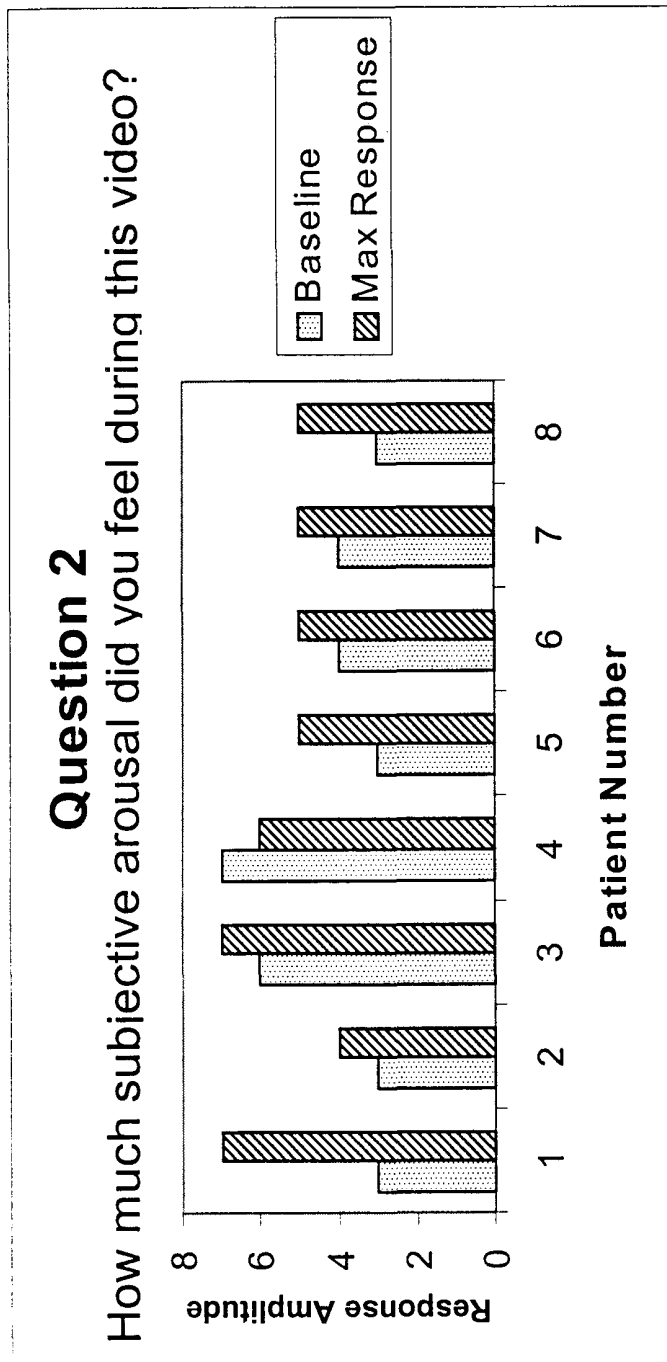

Fig. 5

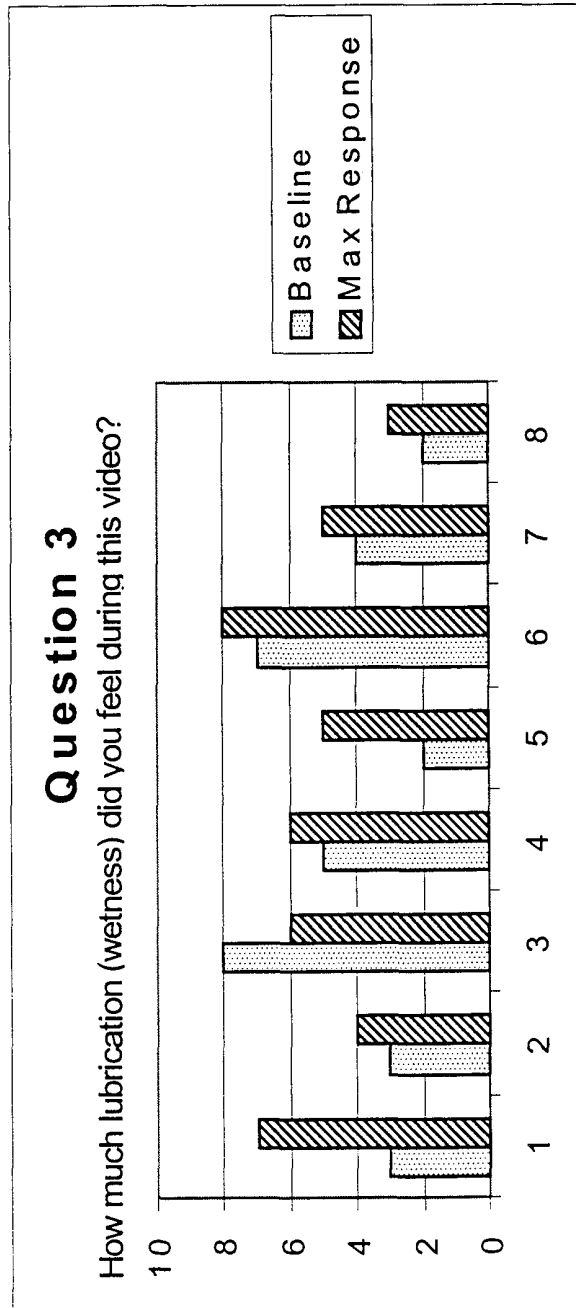

Fig. 6

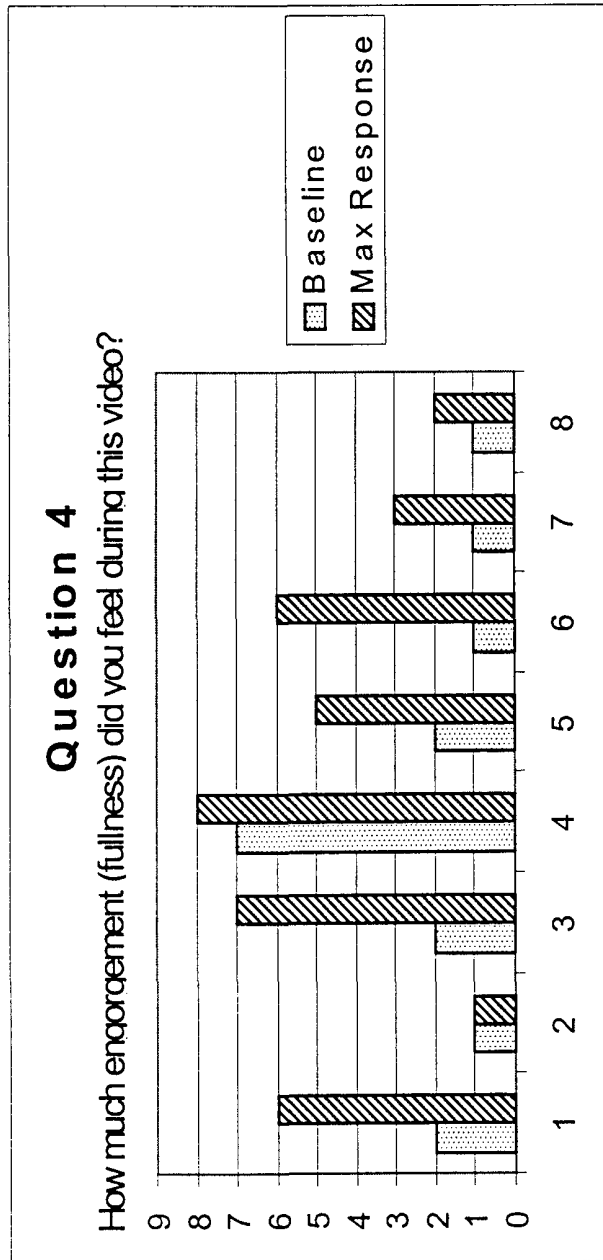

Fig. 7

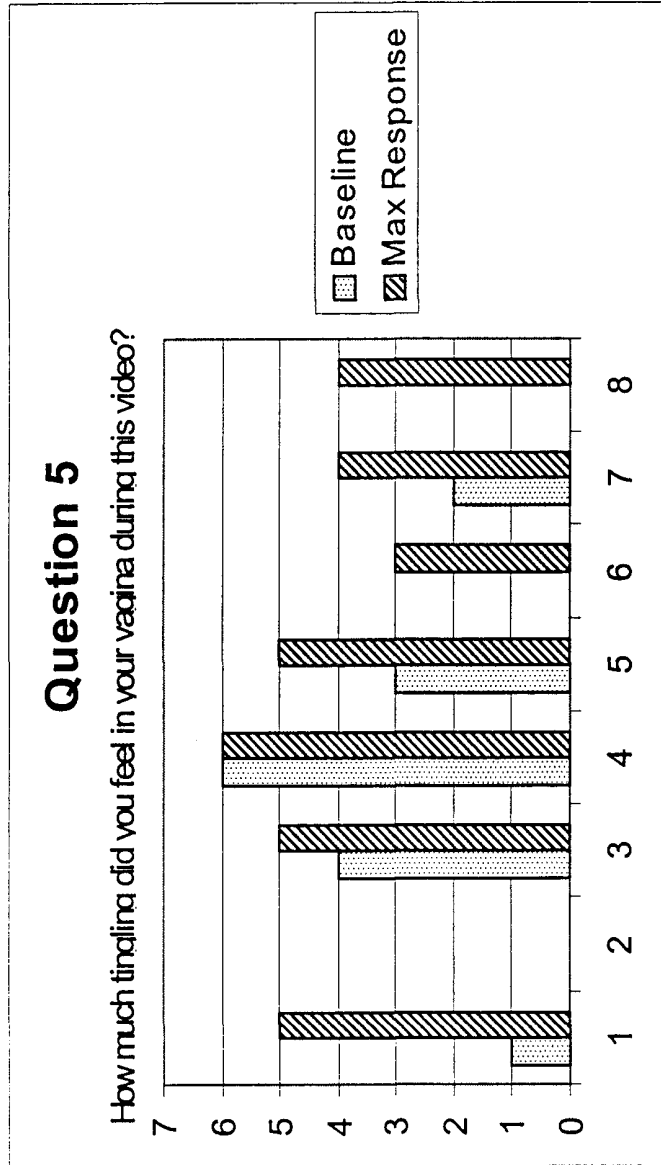
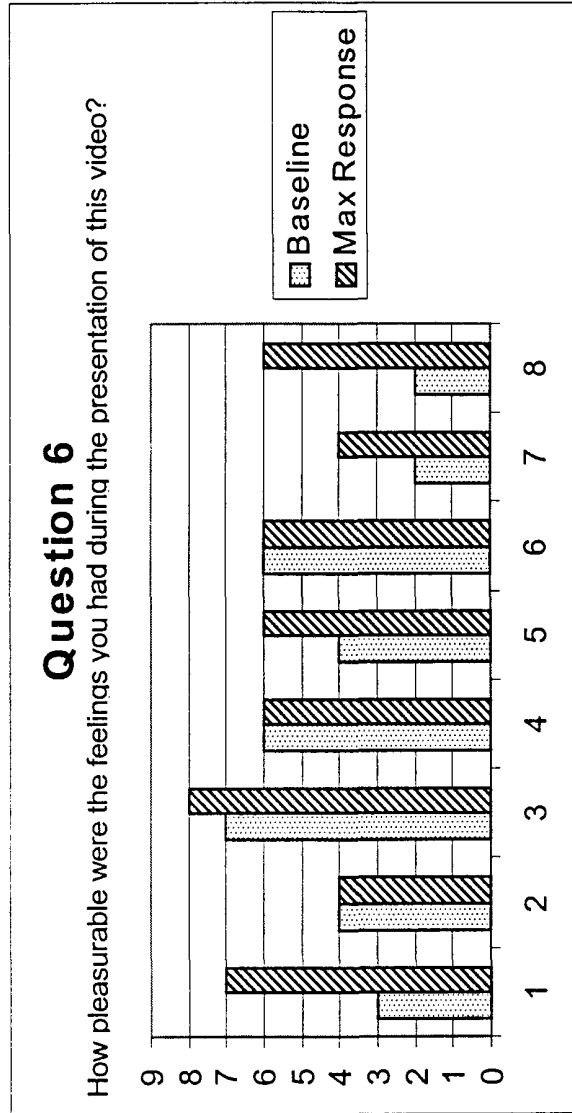

Fig. 8



**Fig. 9**

10/10

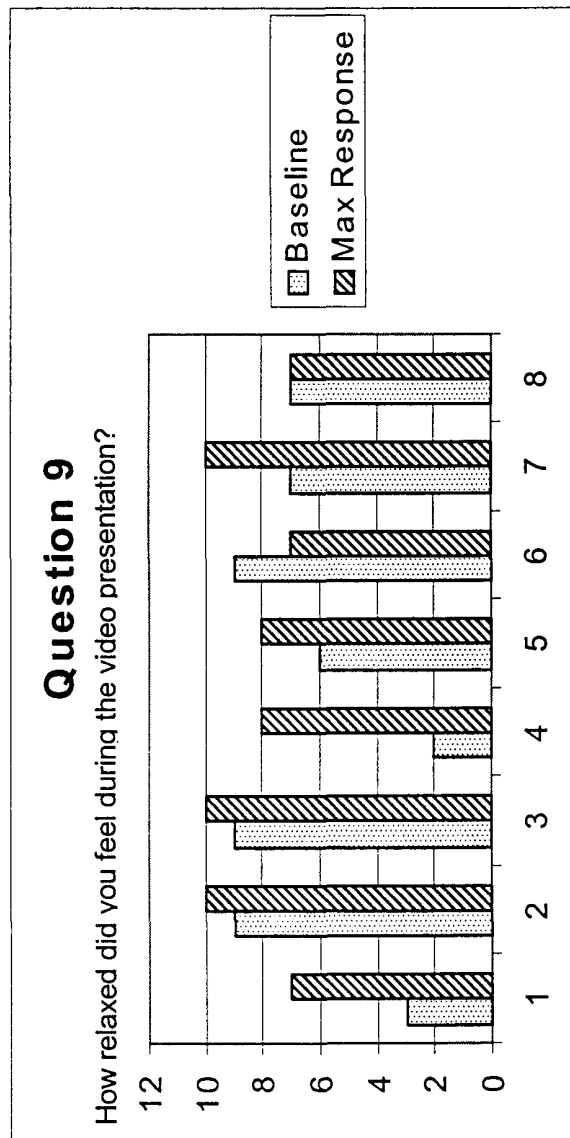

Fig. 10