

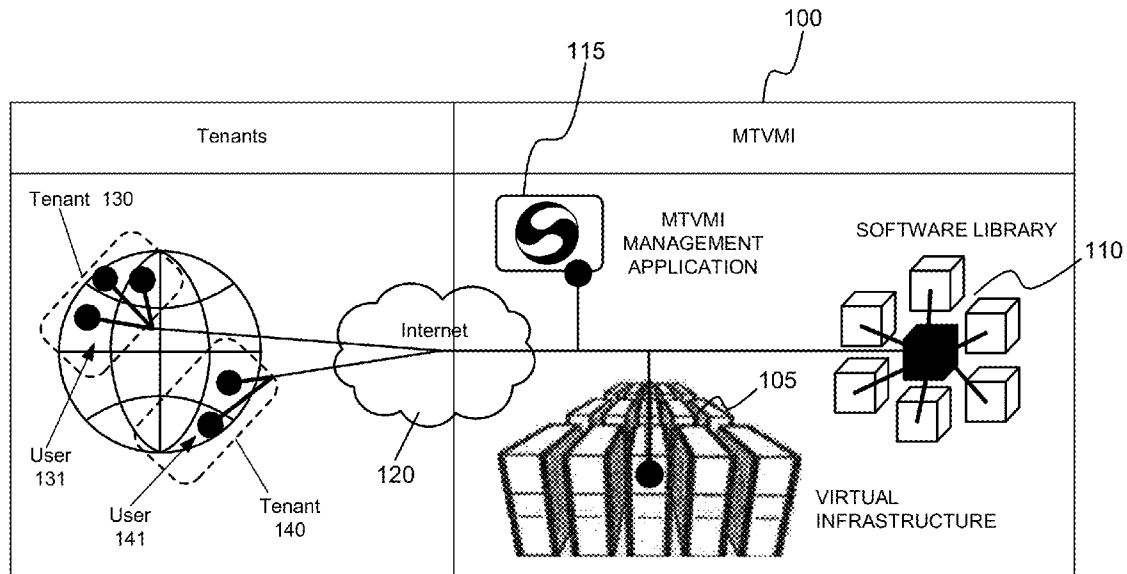

US 20130139158A1

(19) **United States**(12) **Patent Application Publication**
Astete et al.(10) **Pub. No.: US 2013/0139158 A1**(43) **Pub. Date: May 30, 2013**(54) **MULTITENANT HOSTED VIRTUAL
MACHINE INFRASTRUCTURE**(71) Applicant: **Skytap**, Seattle, WA (US)(72) Inventors: **Nicholas Luis Astete**, Seattle, WA (US);
Aaron Benjamin Brethorst, Seattle,
WA (US); **Joseph Michael Goldberg**,
Seattle, WA (US); **Matthew Hanlon**,
Seattle, WA (US); **Anthony A.**
Hutchinson, JR., Seattle, WA (US);
Gopalakrishnan Janakiraman,
Bellevue, WA (US); **Alexander**
Kotelnikov, Saint-Petersburg (RU); **Petr**
Novodvorskiy, Seattle, WA (US); **David**
William Richardson, Seattle, WA (US);
Roxanne Camille Skelly, Seattle, WA
(US); **Nikolai Slioussar**, Seattle, WA
(US); **Jonathan Weeks**, Vashon, WA
(US)(73) Assignee: **SKYTAP**, Seattle, WA (US)(21) Appl. No.: **13/627,761**(22) Filed: **Sep. 26, 2012****Related U.S. Application Data**(62) Division of application No. 12/434,621, filed on May
2, 2009.(60) Provisional application No. 61/050,163, filed on May
2, 2008, provisional application No. 61/101,665, filed
on Sep. 30, 2008.**Publication Classification**(51) **Int. Cl.**
G06F 9/455 (2006.01)(52) **U.S. Cl.**
CPC **G06F 9/455** (2013.01)
USPC **718/1**(57) **ABSTRACT**

A multi-tenant virtual machine infrastructure (MTVMI) allows multiple tenants to independently access and use a plurality of virtual computing resources via the Internet. Within the MTVMI, different tenants may define unique configurations of virtual computing resources and unique rules to govern the use of the virtual computing resources. The MTVMI may be configured to provide valuable services for tenants and users associated with the tenants.



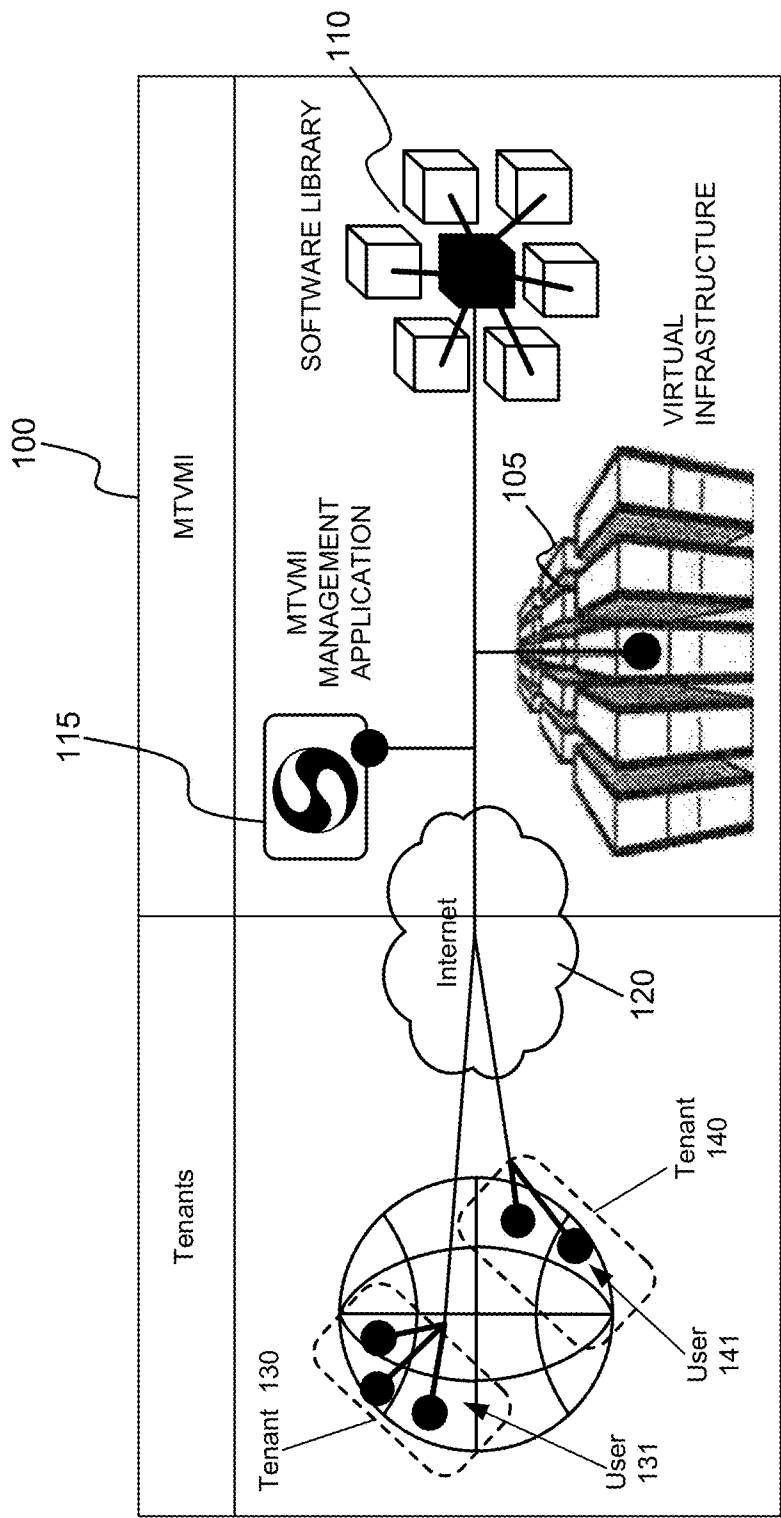
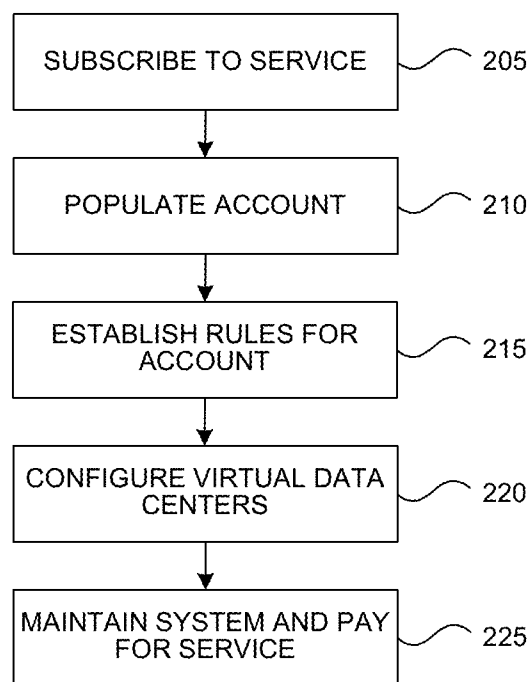
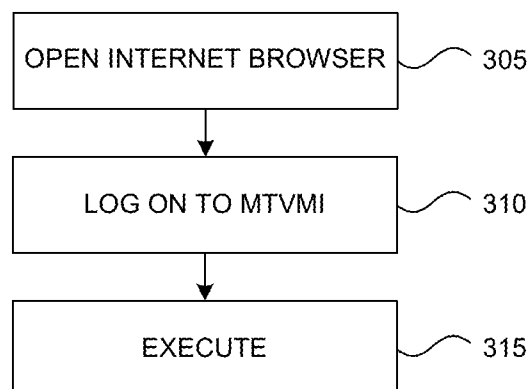

FIG. 1

**FIG. 2****FIG. 3A**

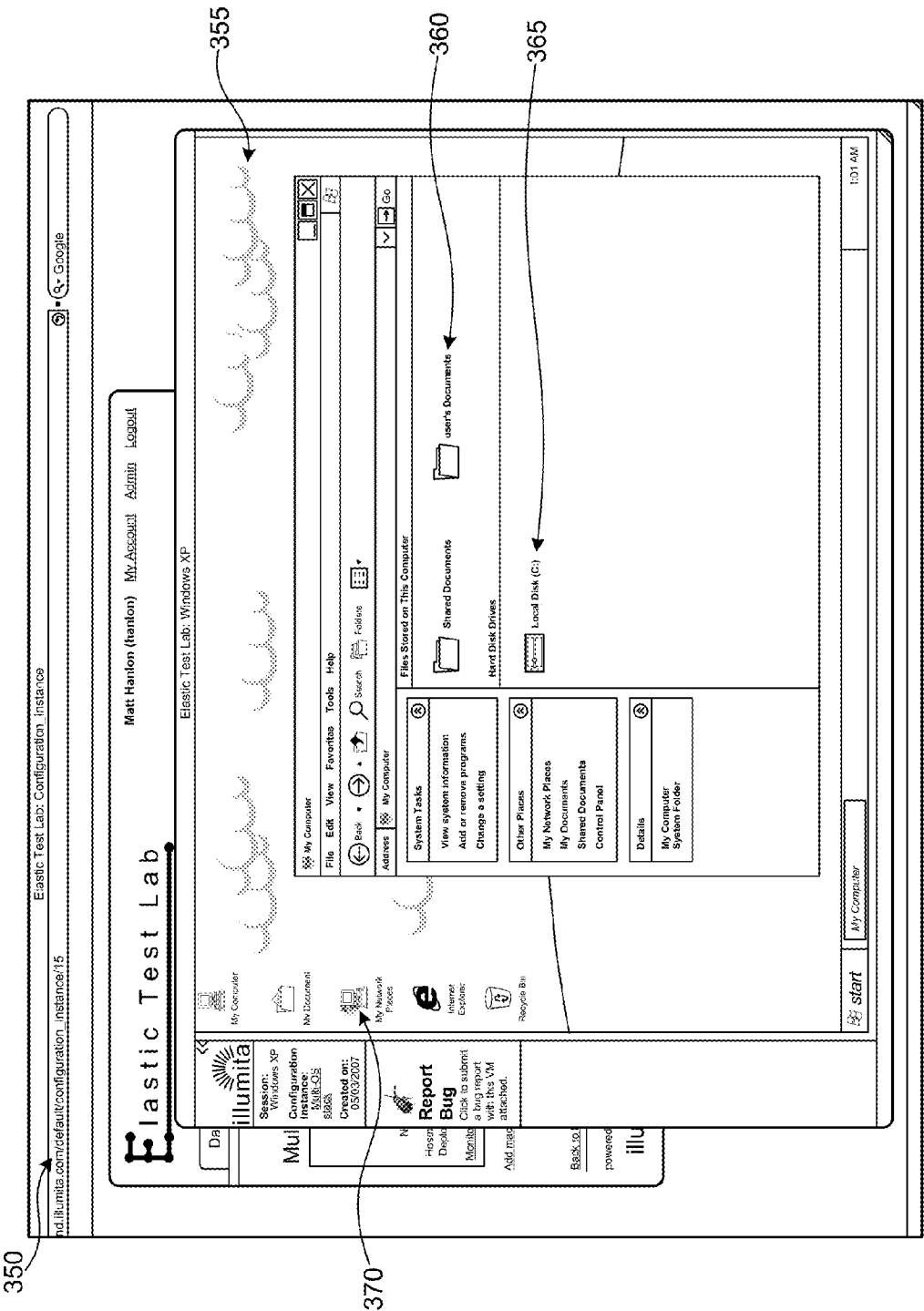
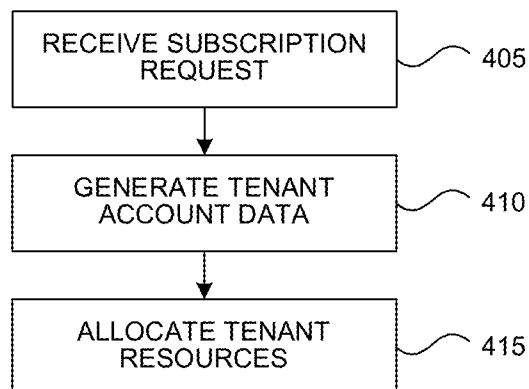
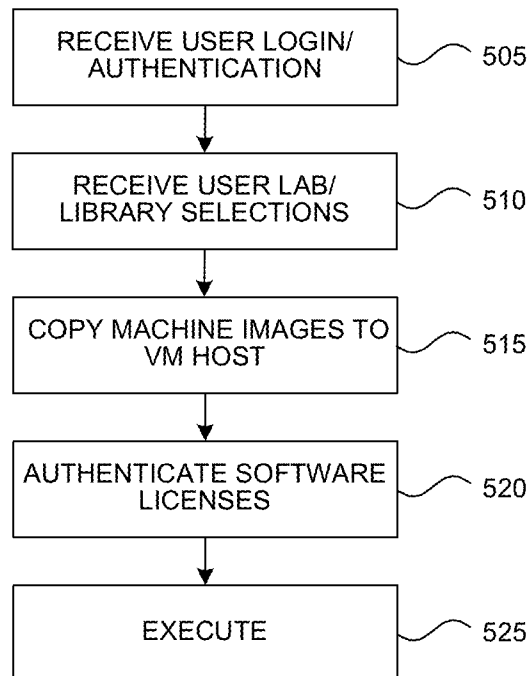

FIG. 3B

**FIG. 4****FIG. 5**

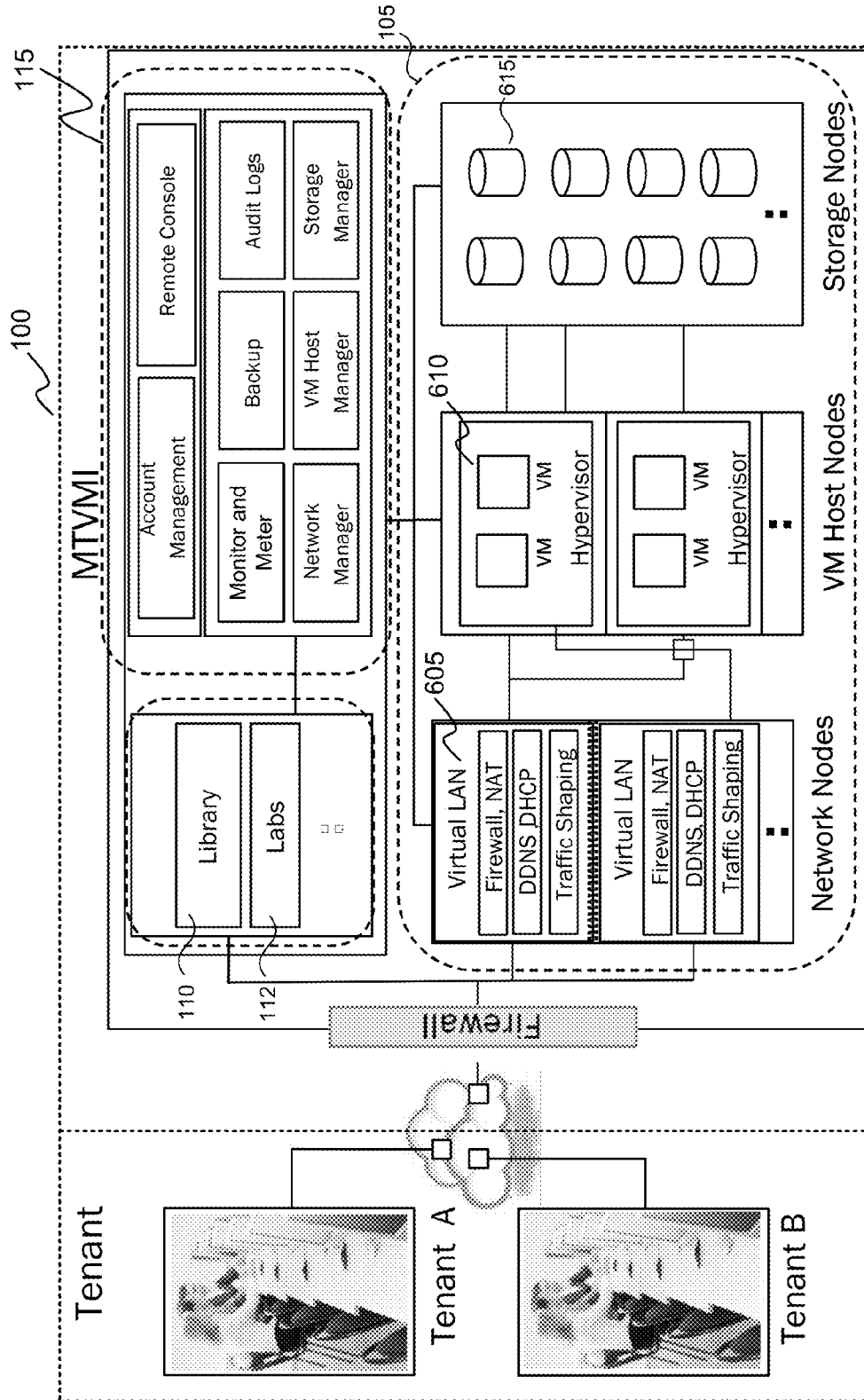

FIG. 6

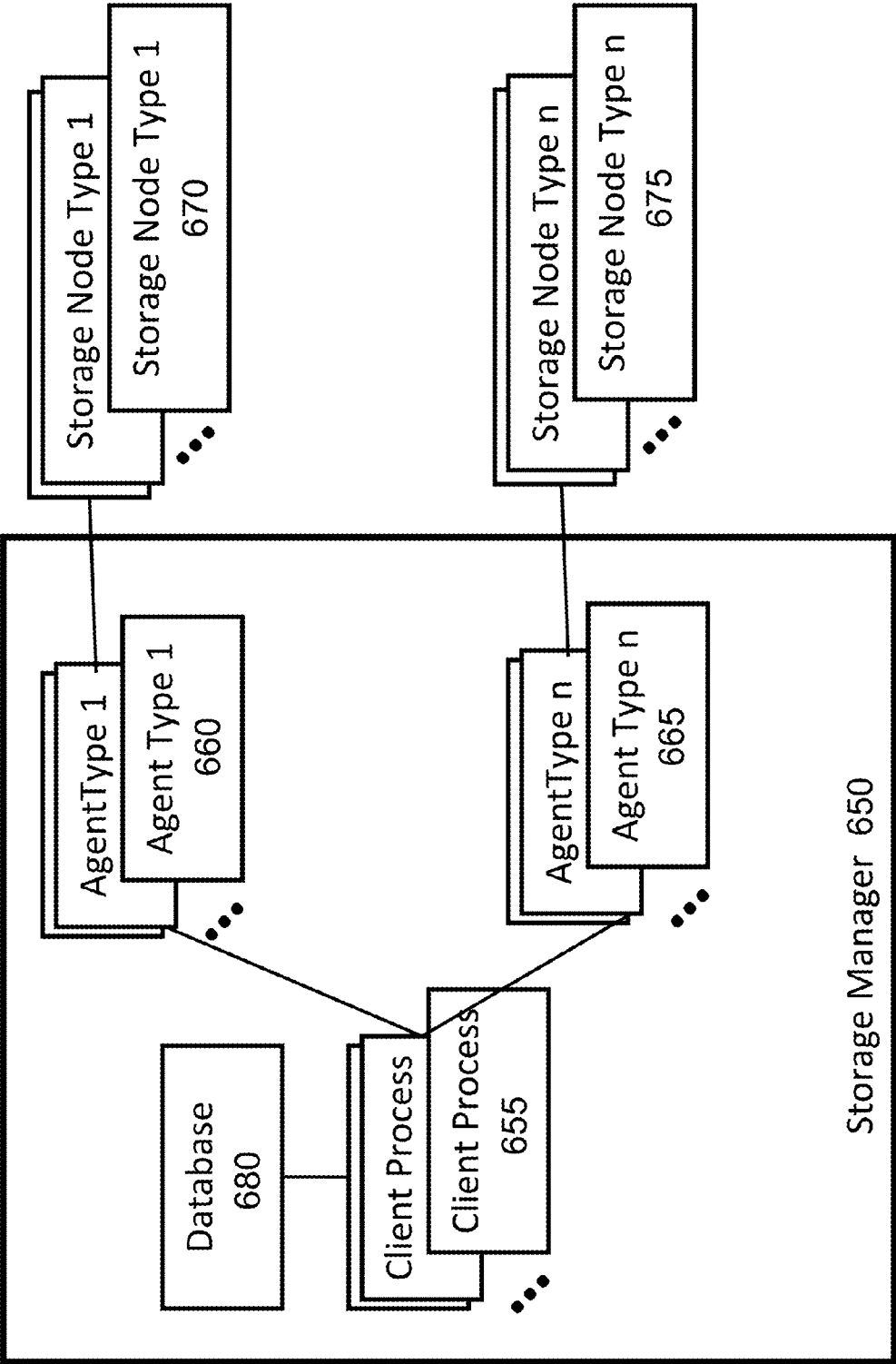
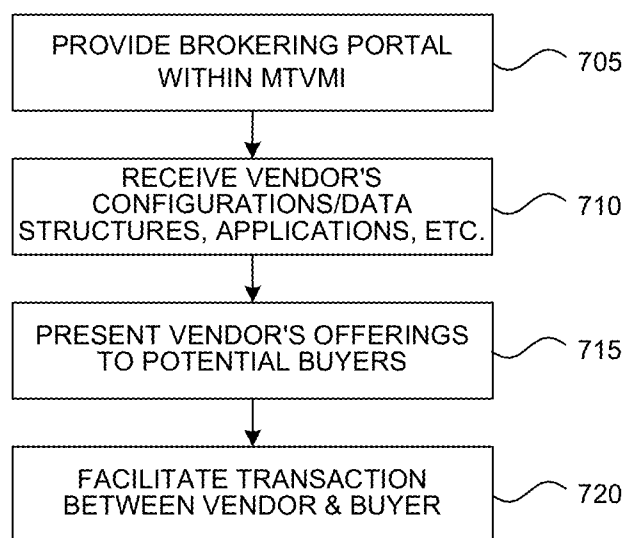
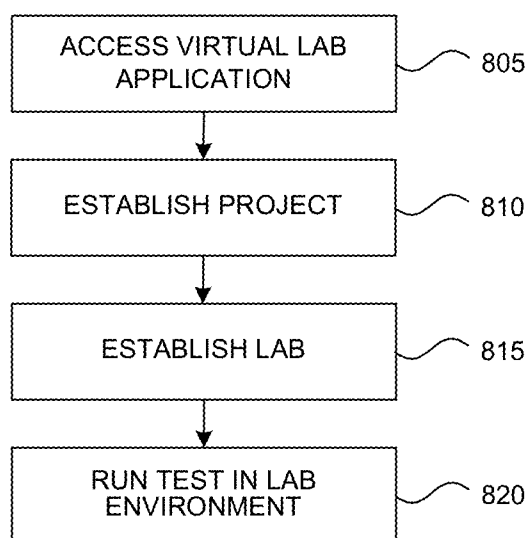

FIG. 6A

**FIG. 7****FIG. 8**

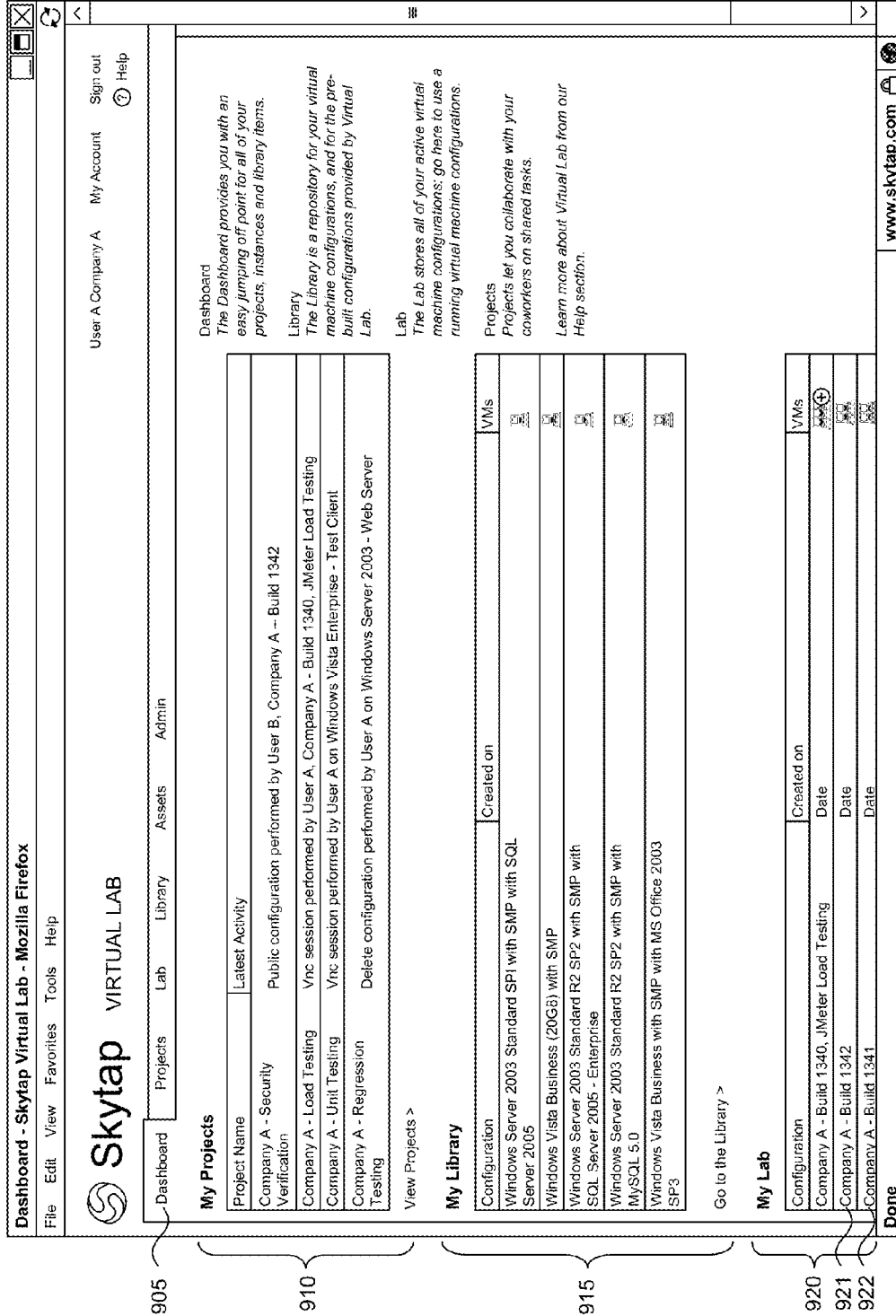

FIG. 9

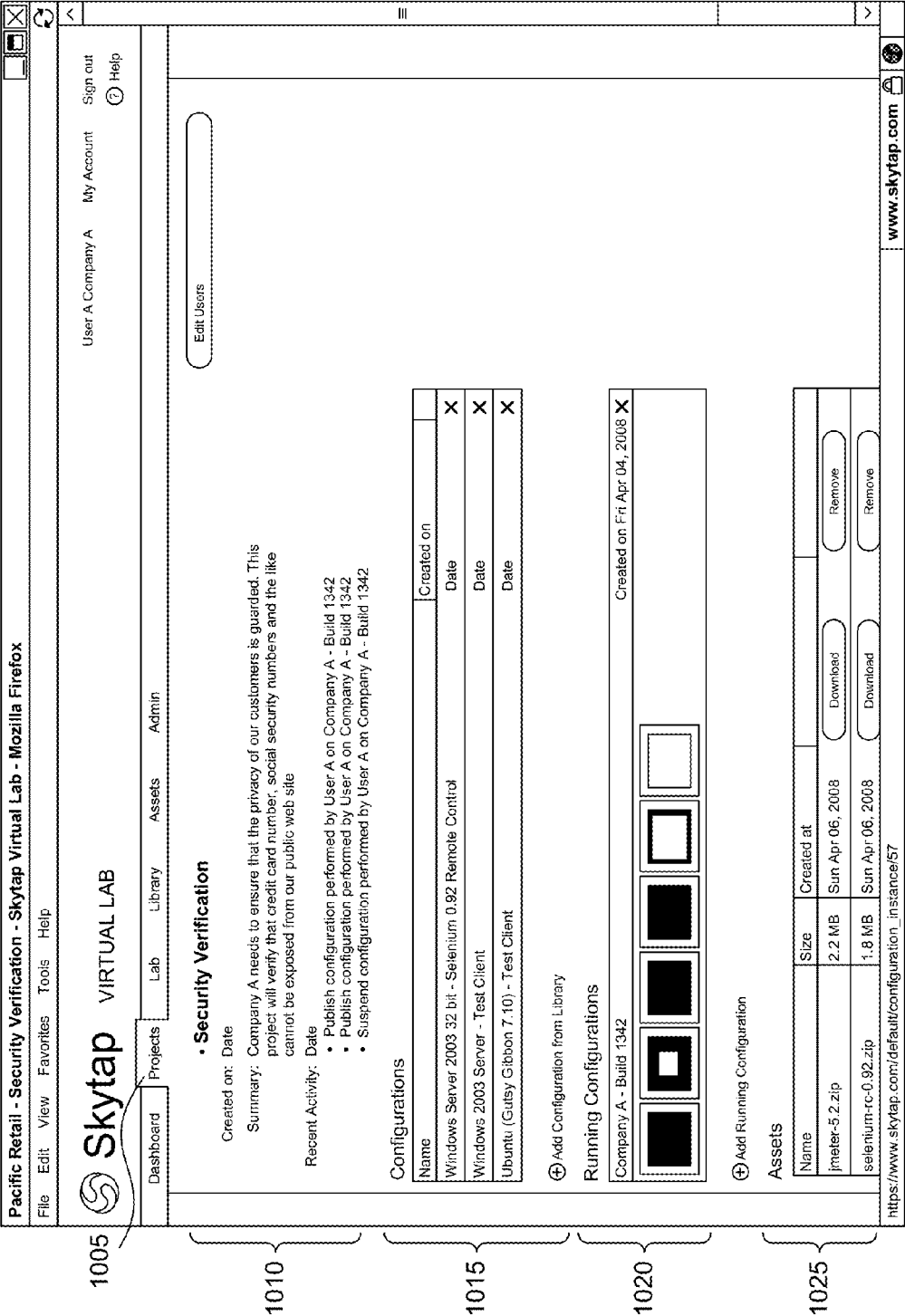

FIG. 10

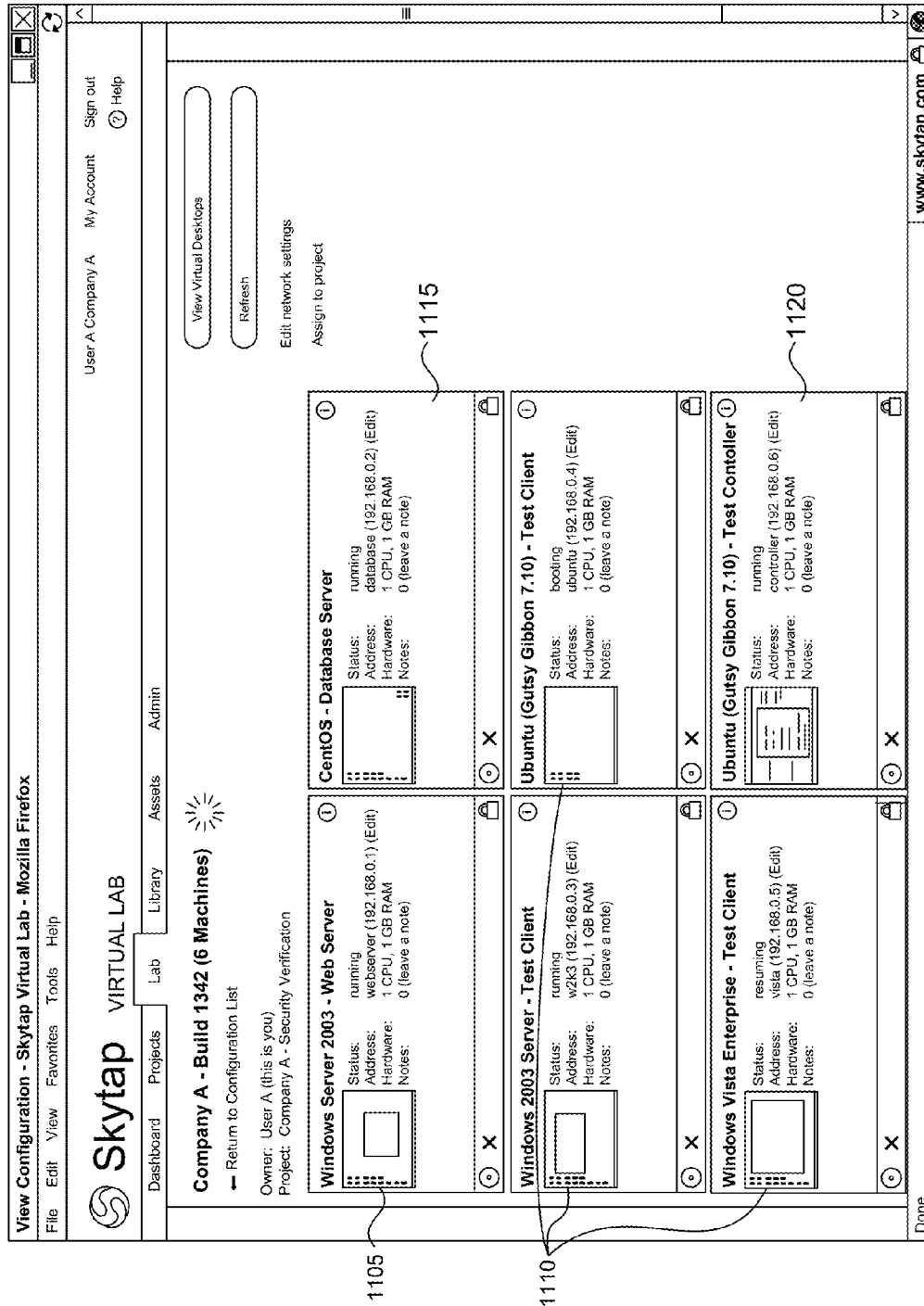

FIG. 11

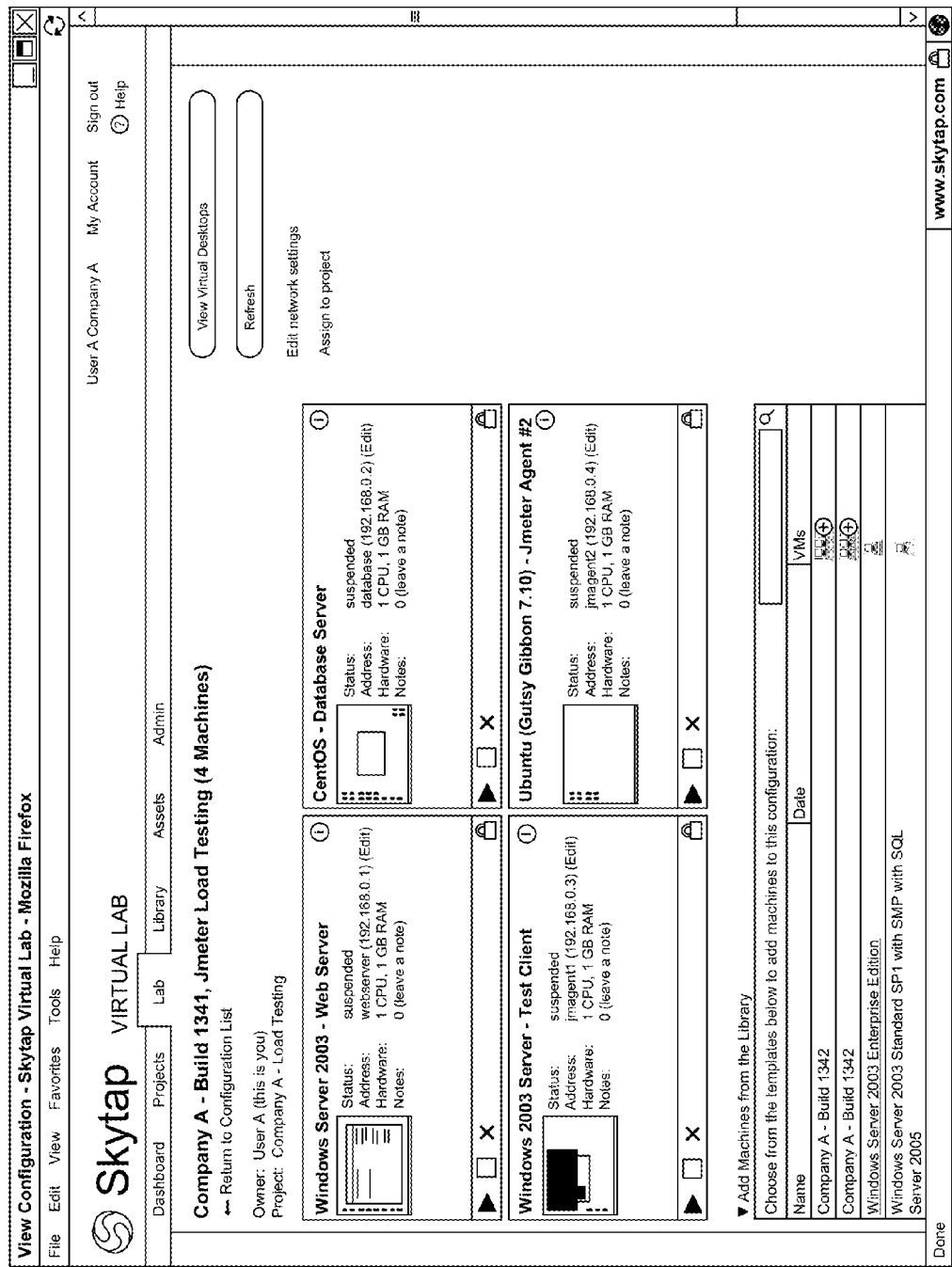

FIG. 12

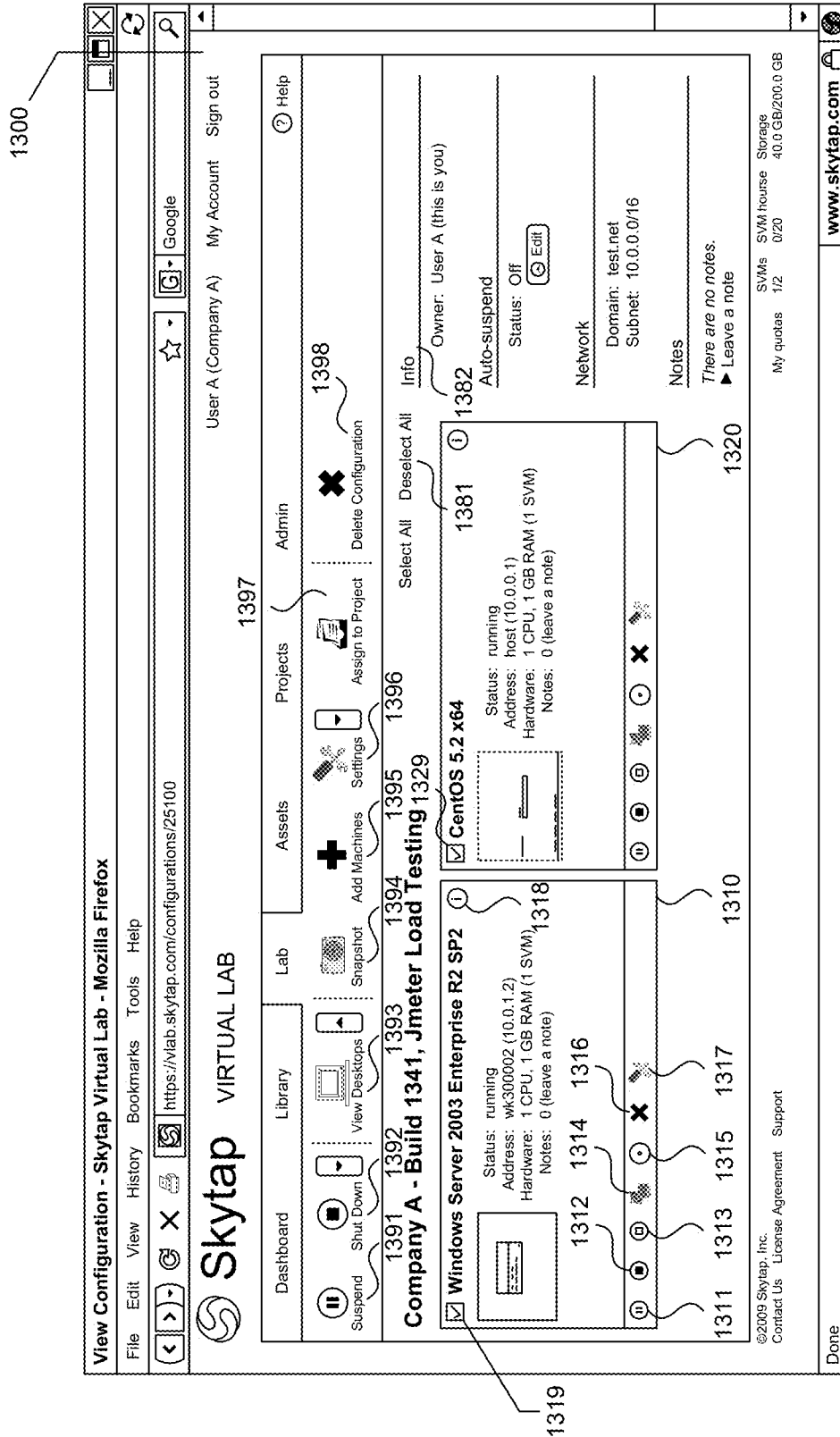

FIG. 13

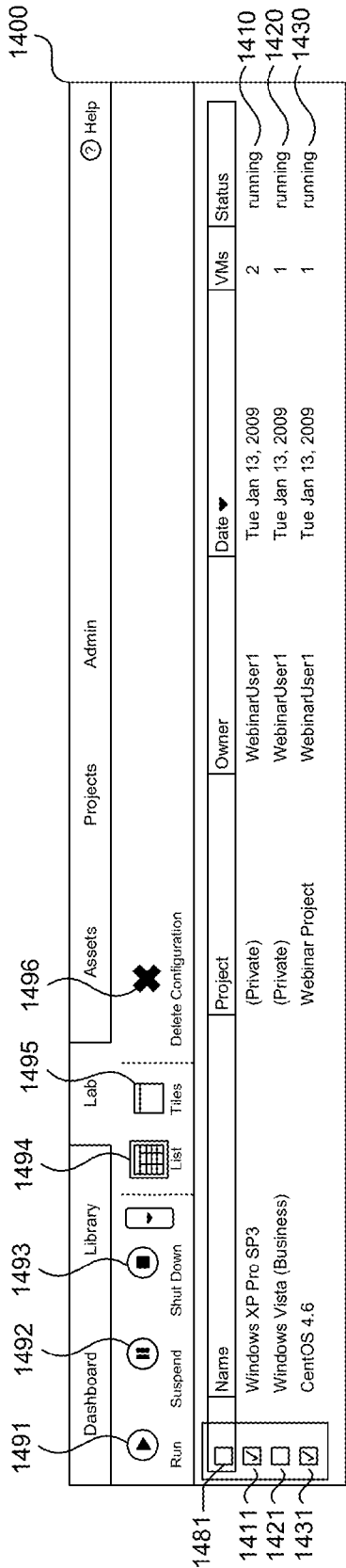

FIG. 14

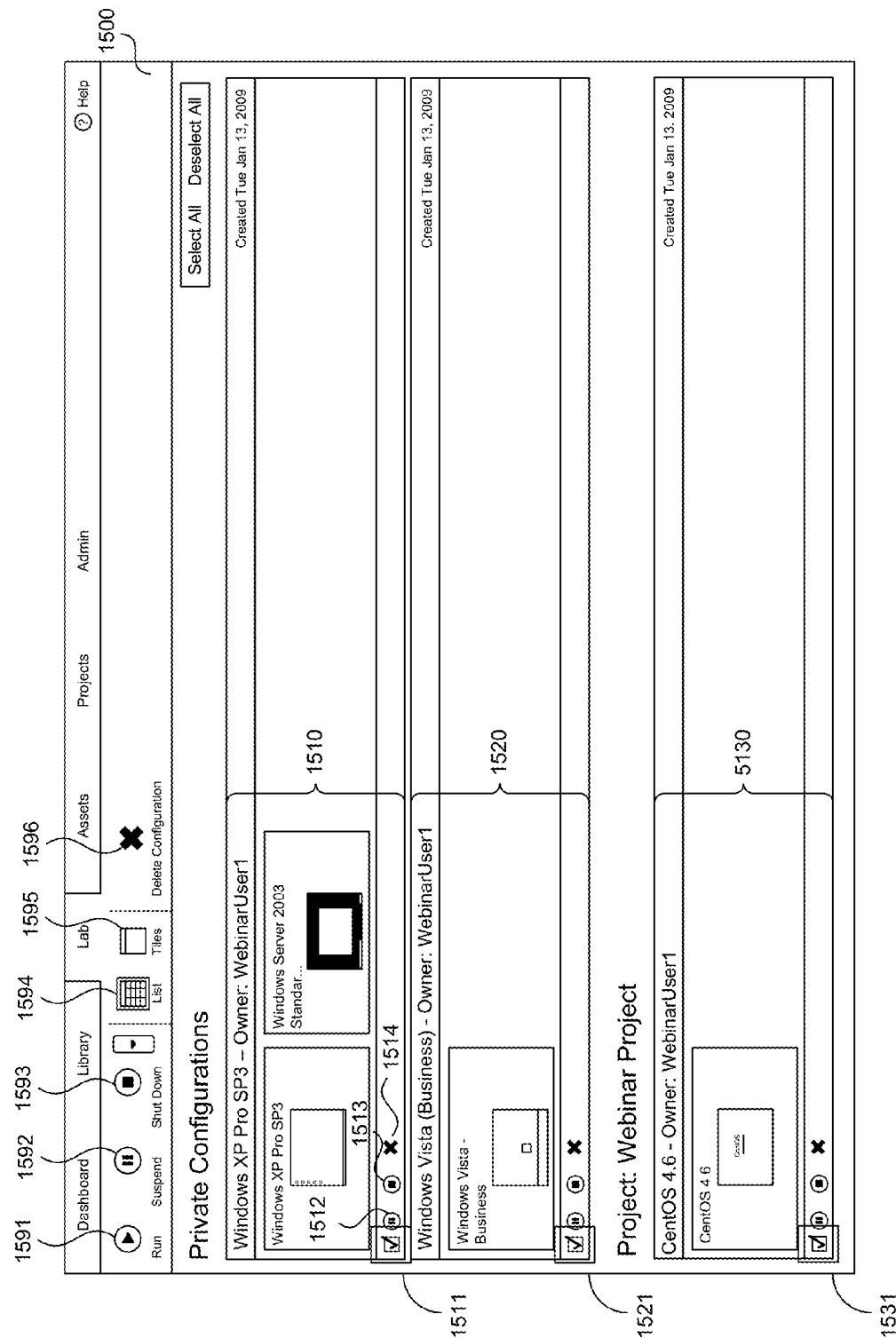

FIG. 15

Dashboard

Library

Lab

Assets

Projects

Admin

Help

Return to Configuration

Configuration Network

Publish VM URLs

Virtual Machines

Auto-Suspend

Auto-Suspend for 'Windows Server 2003 Standard R2SR2'

☐ Don't auto-suspend

☐ Suspend this configuration after 5 minutes of idle time

☒ Suspend at a specific time

Update

January 14, 2009 2:20 PM (GMT+01:00) Paris

1621

1622

1623

1624

S	M	T	W	T	F	S
28	29	30	31	1	2	3
4	5	6	7	8	9	10
11	12	13	14	15	16	17
18	19	20	21	22	23	24
25	26	27	28	29	30	31
1	2	3	4	5	6	7
@ 2 PM 20 OK						
January 14, 2009 2:20 PM						

©2009 Skytap, Inc.
Contact Us License Agreement Support

Company quotas 3/100 My quotas 1/10
SVMs 10/1000 2/20
Storage 60.0 GB/1000.0 GB 30.0 GB/100.0 GB
Public IP Addresses 0/5

FIG. 16

Dashboard
Library
Lab
Assets
Projects
Admin
Help

Return to Configuration
Configuration Network
Virtual Machines
Auto-Suspend

Publish VM URLs
1701

Publish VM URLs for 'Windows Server 2003 Standard R2 SP2'

☒ Publish VM URLs for individual virtual machines 1710

☐ Do not require a password for VM machines 1711

☐ Require a password: 1712

Re enter password: 1720

☐ Allow users to run VMs via Published VM URL 1721

Allow access at all times 1722

Allow access at the following times:

10 PM

: 00

to

10 PM

: 00

(GMT+01:00) Paris

Check the "Publish VM URLs for individual virtual machines" box in order to allow students or demo users to access the virtual machines in this configuration through unique URLs.

You may optionally set a password that is shared across all VMs in this configuration for further control of access.

Your VM's URL's will use a unique identifier to provide control over access. Only users who have received a VM's URL will be able to find and use the VM.

Save or Cancel 1730

©2009 Skytap, Inc.

Contact Us License Agreement Support

SVMs 3/100 10/000 2/20

Company quotas 3/100 10/000 2/20

My quotas 1/10 30.0 GB/100.0 GB

Storage 60.0 GB/100.0 GB 0/5

Public IP Addresses -

FIG. 17

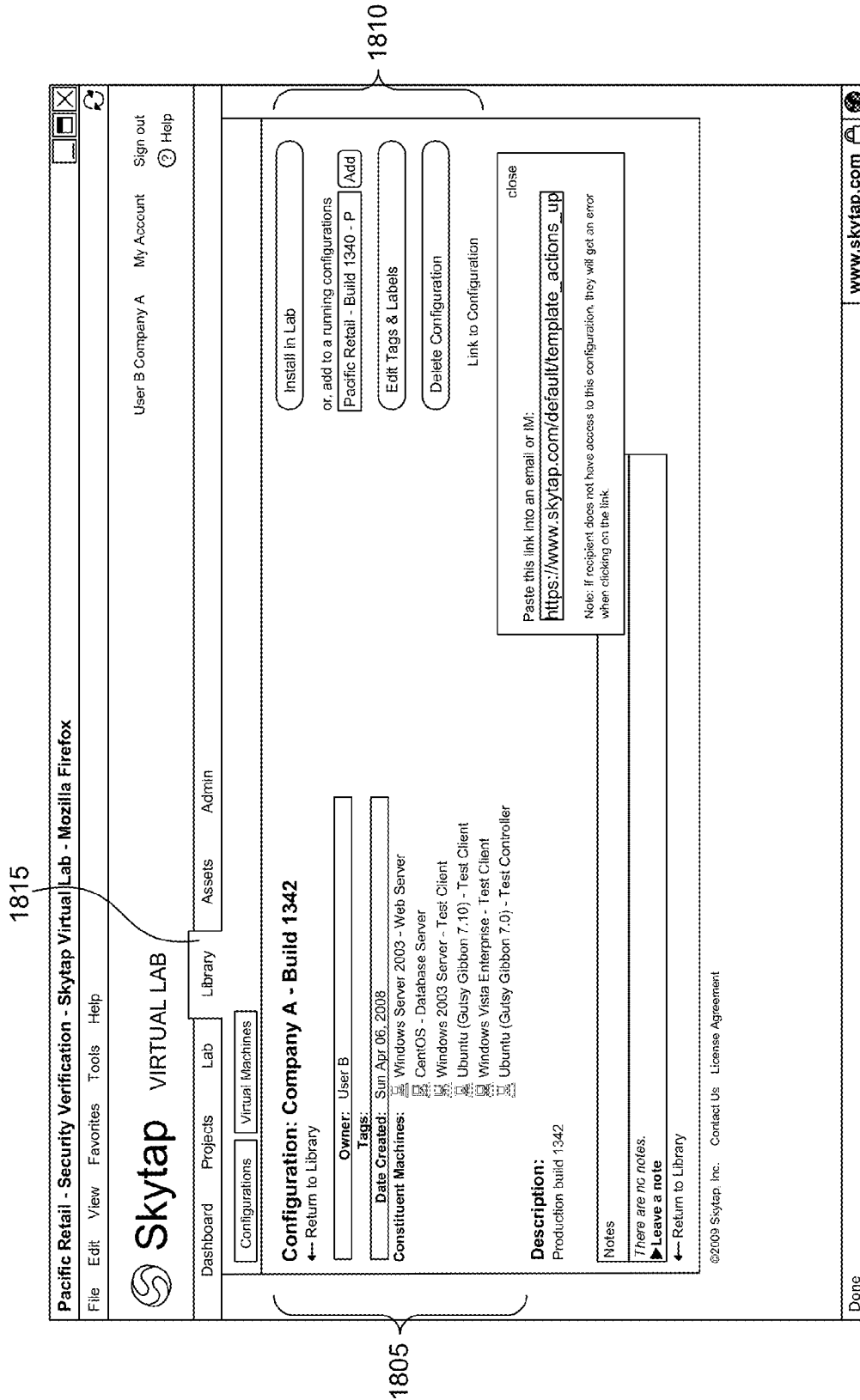

FIG. 18

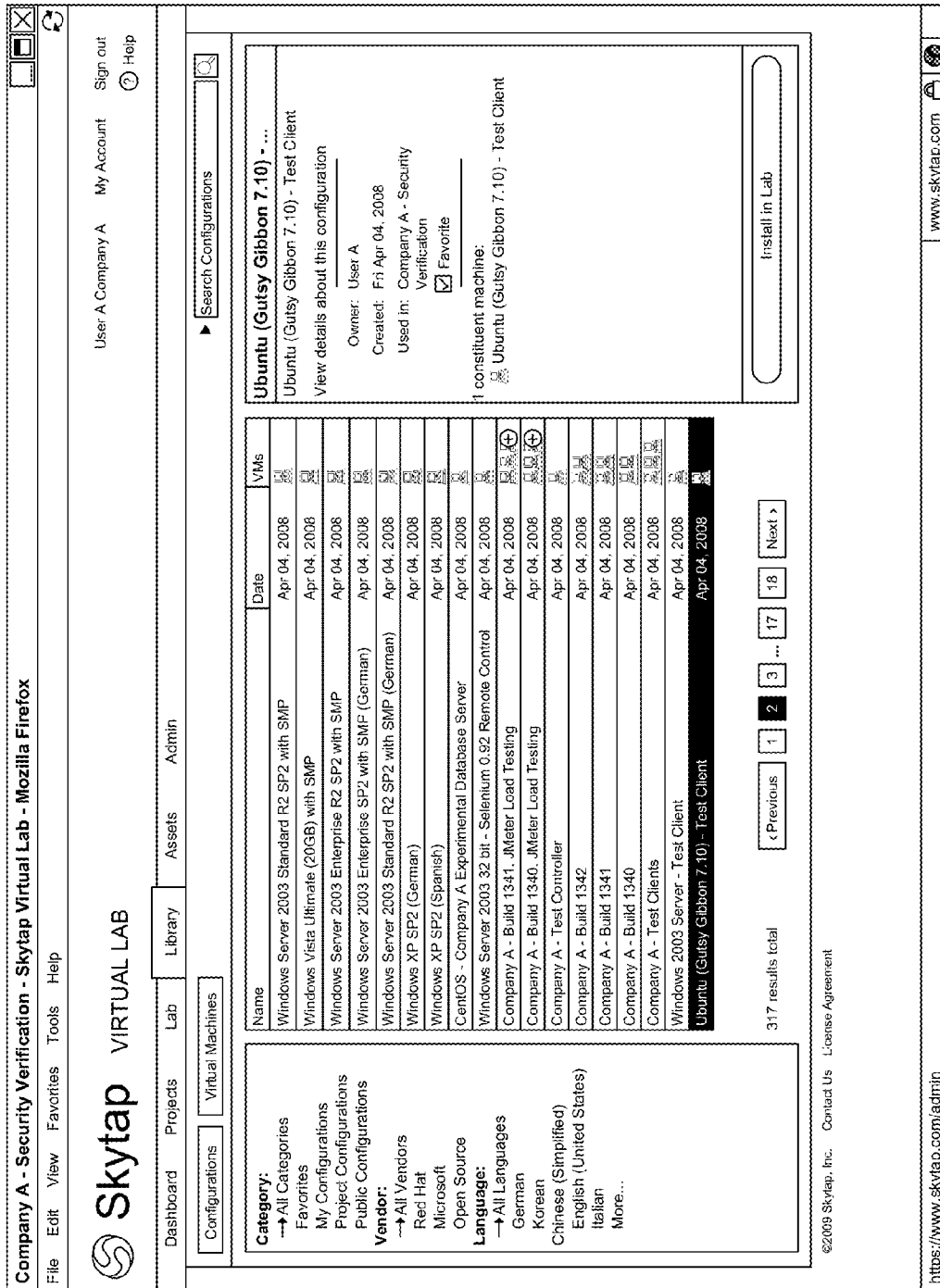

FIG. 19

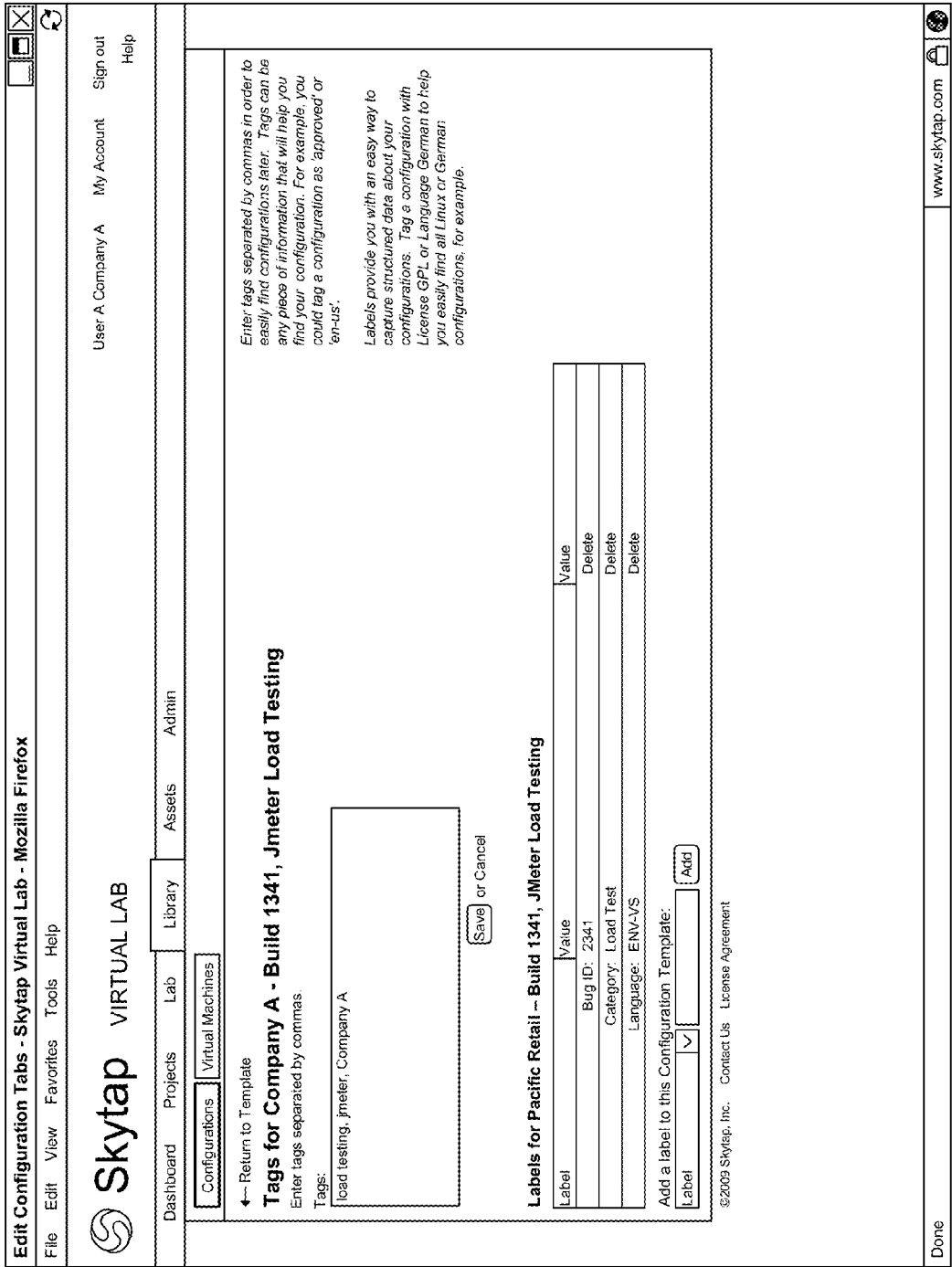

FIG. 20

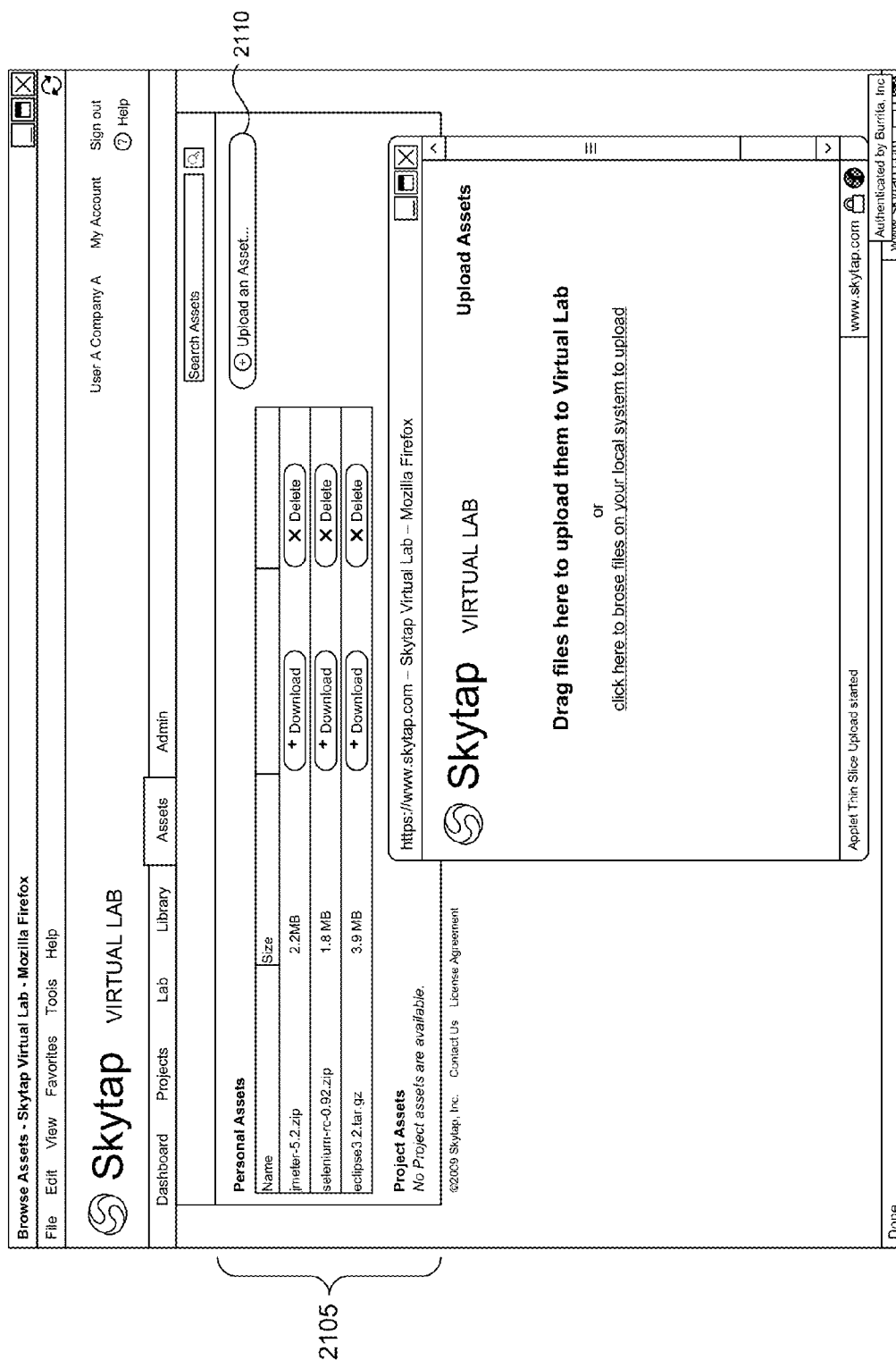

FIG. 21

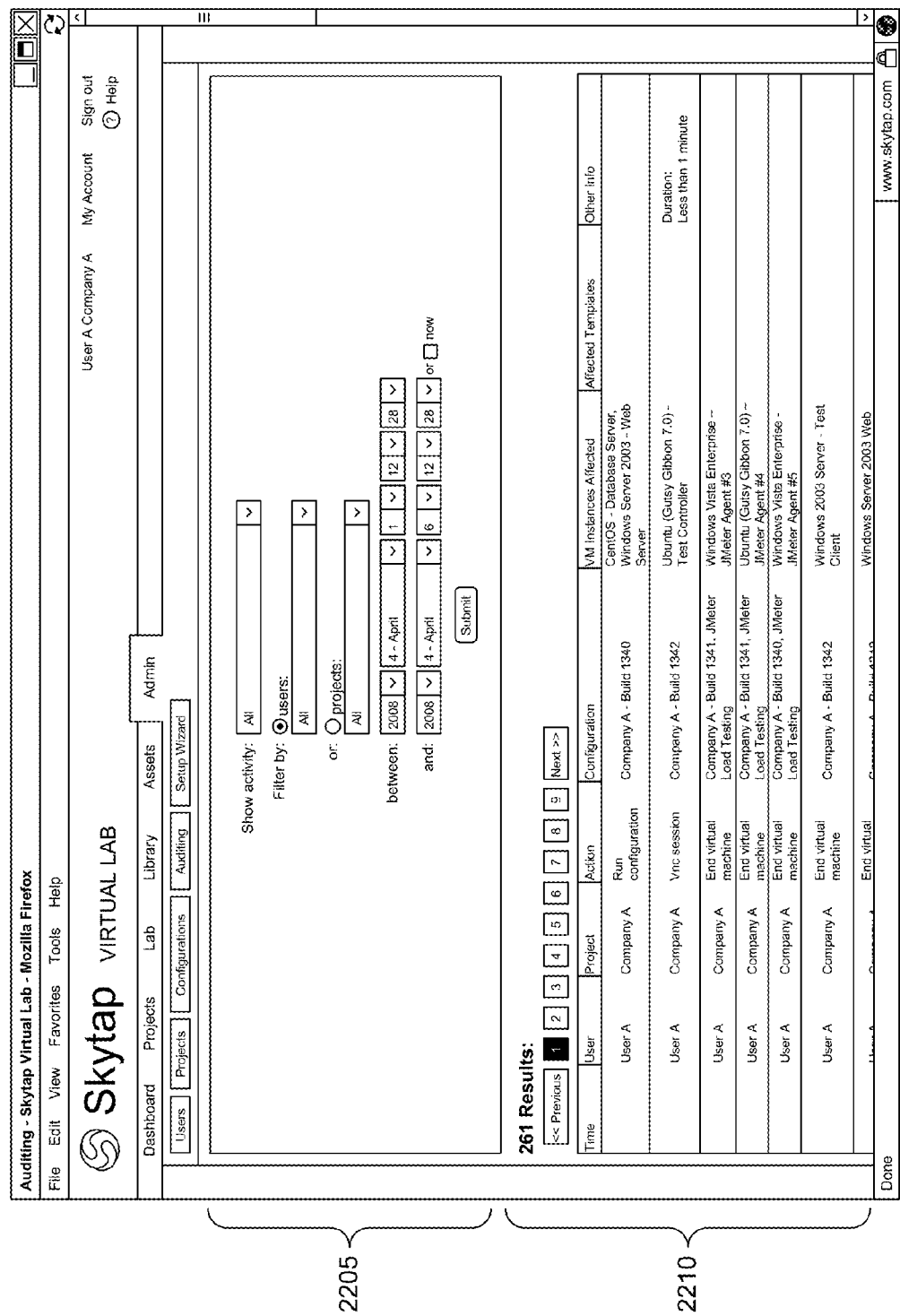

FIG. 22

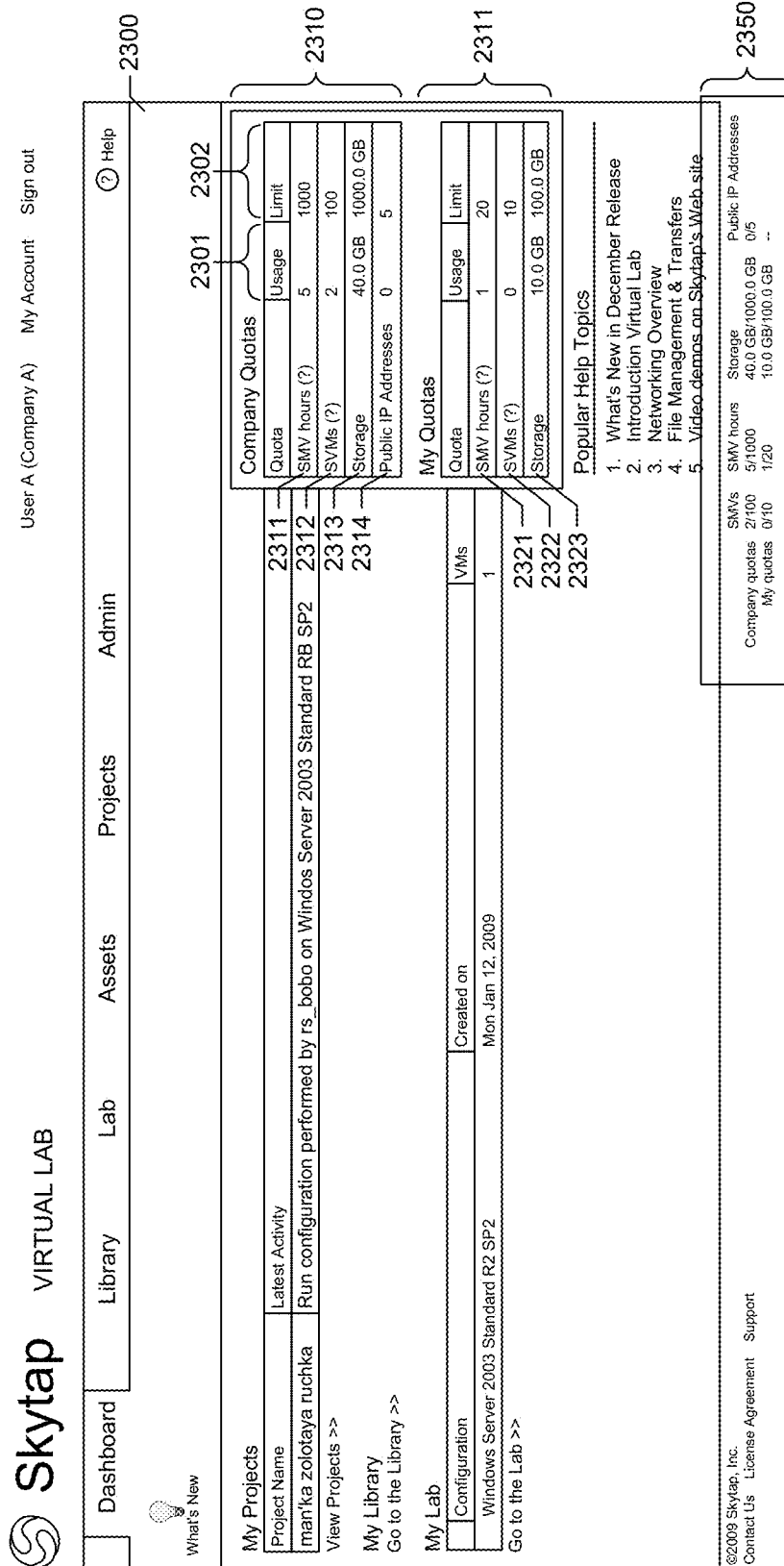

FIG. 23

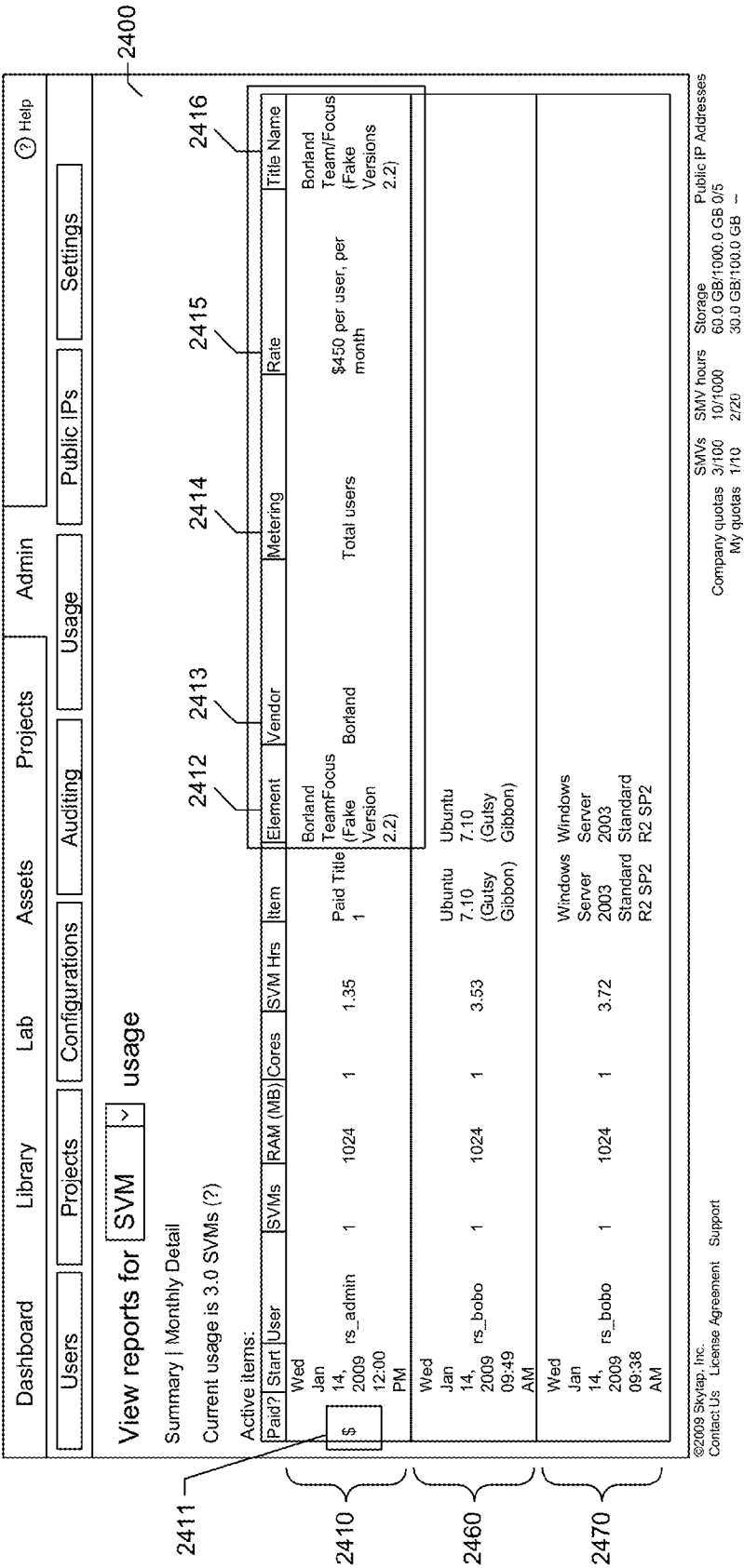
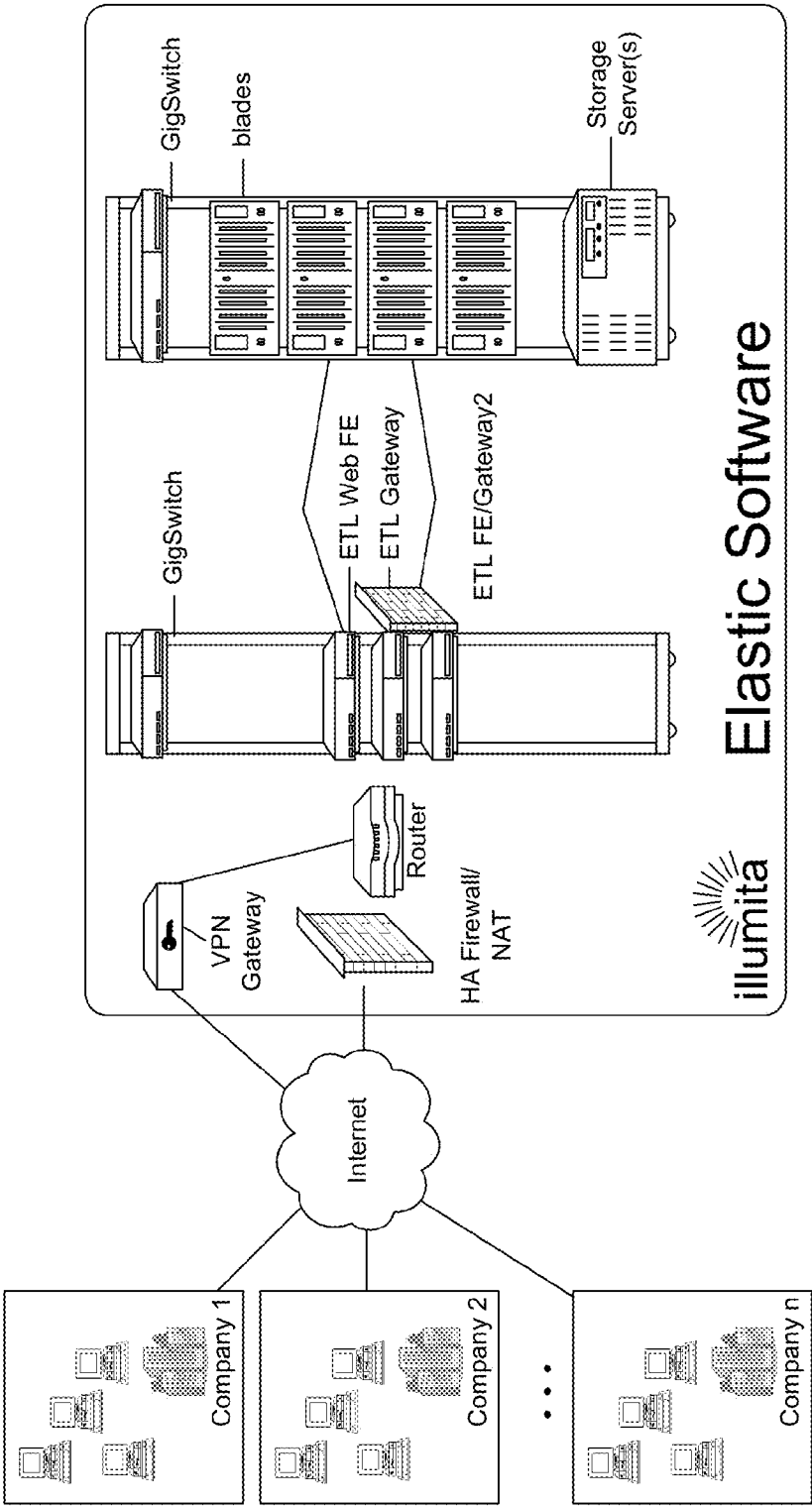

FIG. 24



*NOTE: This diagram combines both logical and physical design and thus is not an exact picture of the datacenter implementation

High-level architecture of Multi-Tenant Hosted Virtual Machine Infrastructure

FIG. 25

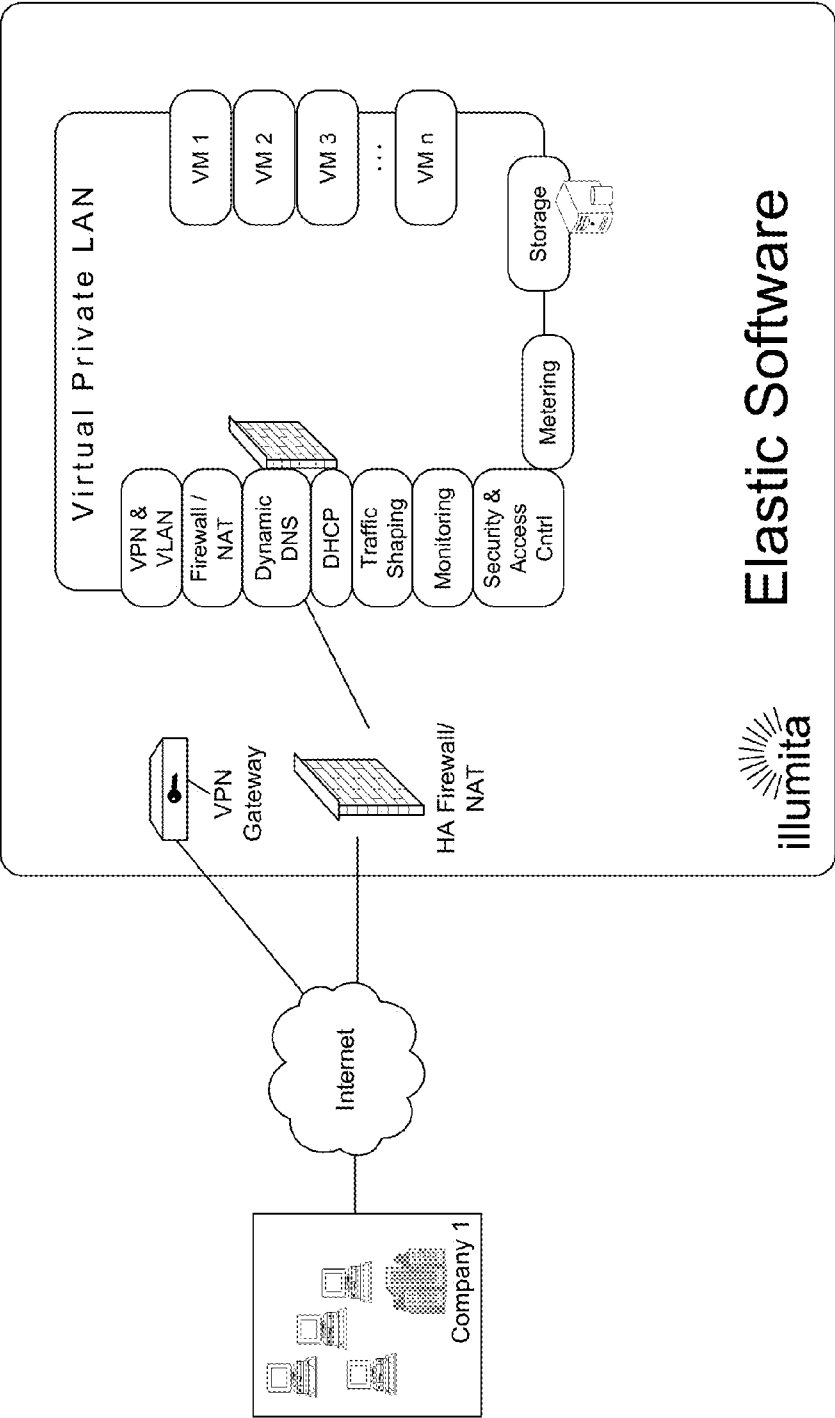

A tenant's clustered network of virtual machines with customized hostnames, network addresses, and operating system types and associated storage pool constructed using MTVMI

FIG. 26

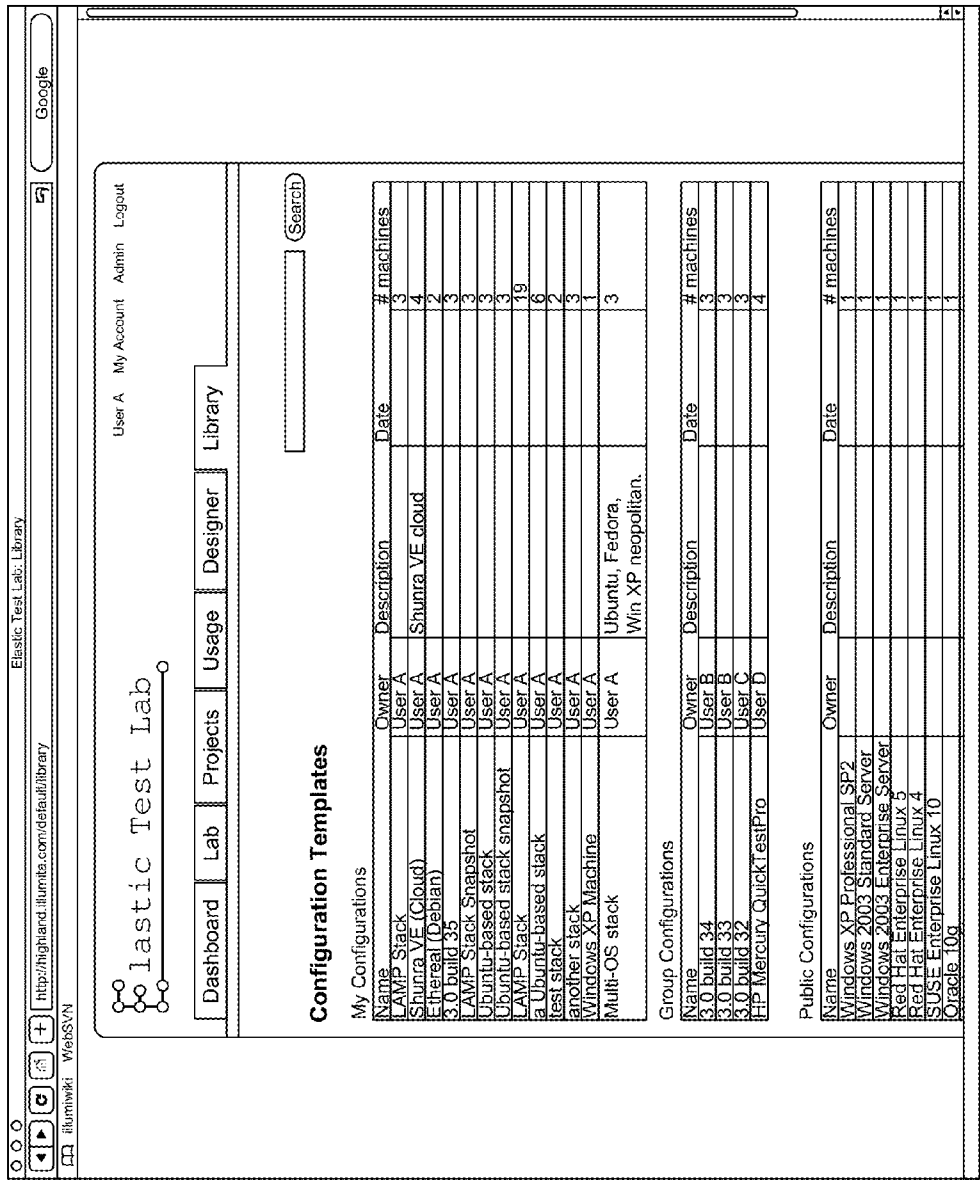

Tenant's interface to a software library of single and multimachine configurations in MTVMI

FIG. 27

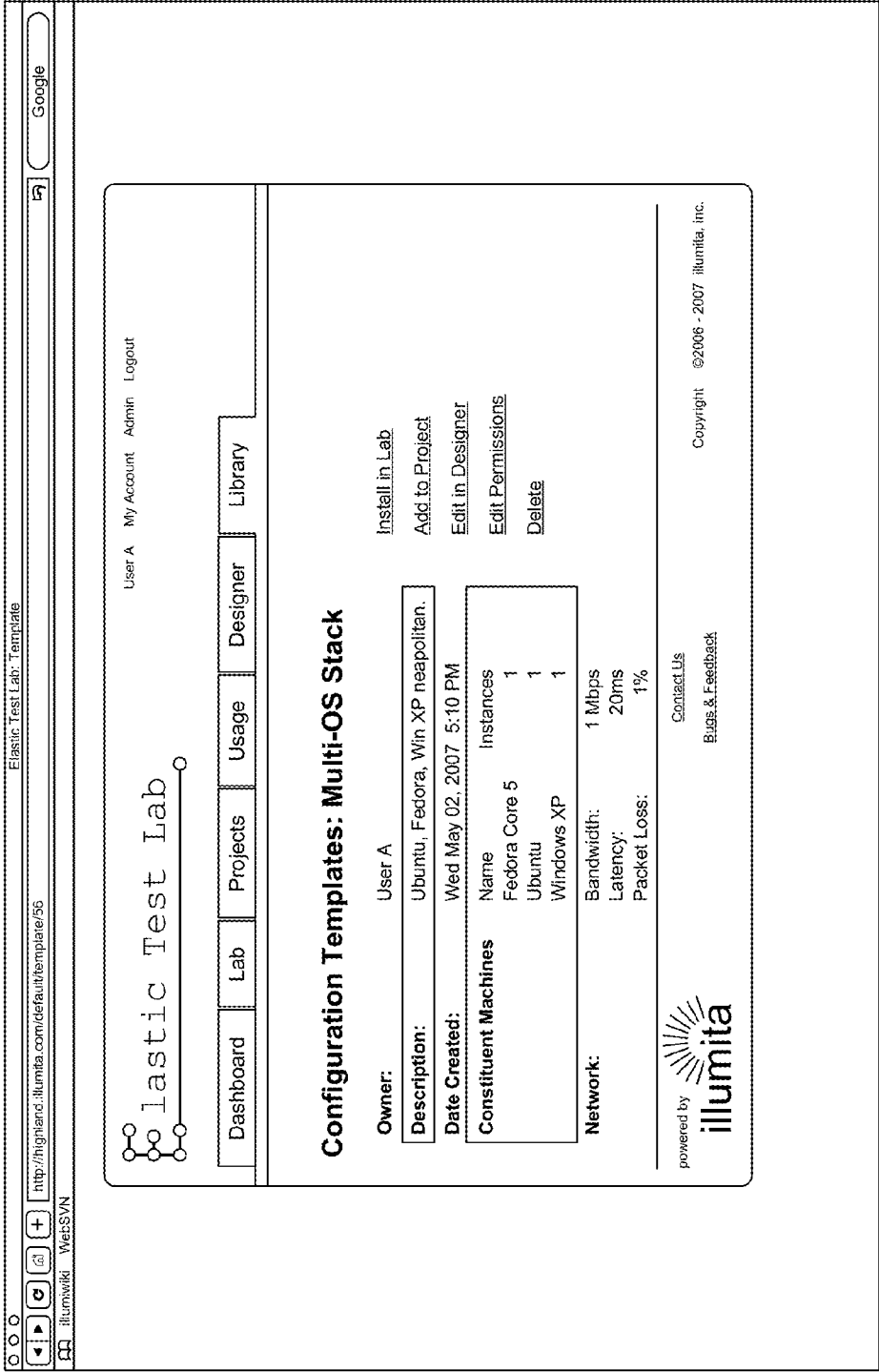

Customer's interface to a single multi-machine configuration in the library in MTVMI

FIG. 28

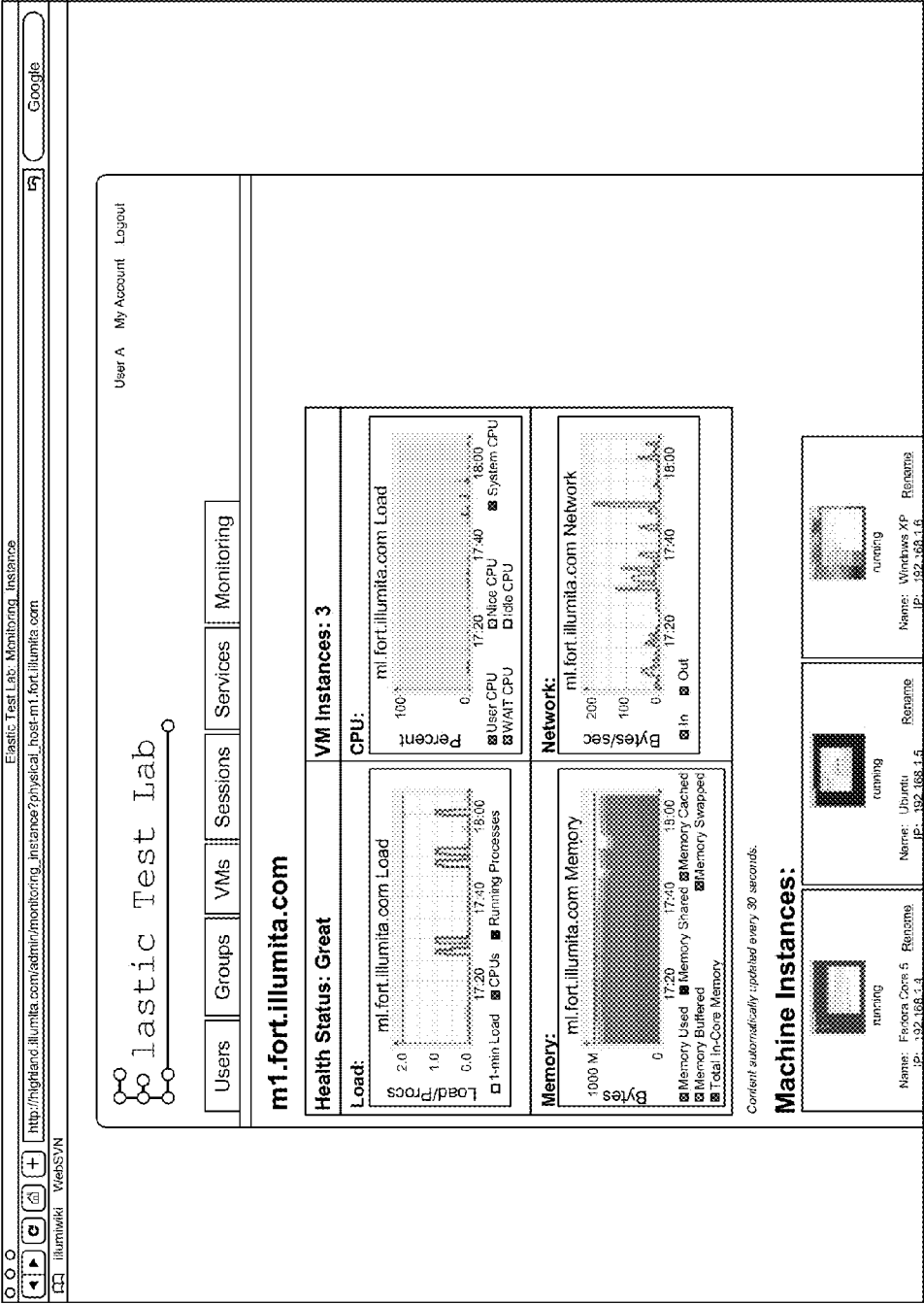

Tenant Interface for Monitoring Resource Usage in MTVMI

FIG. 29

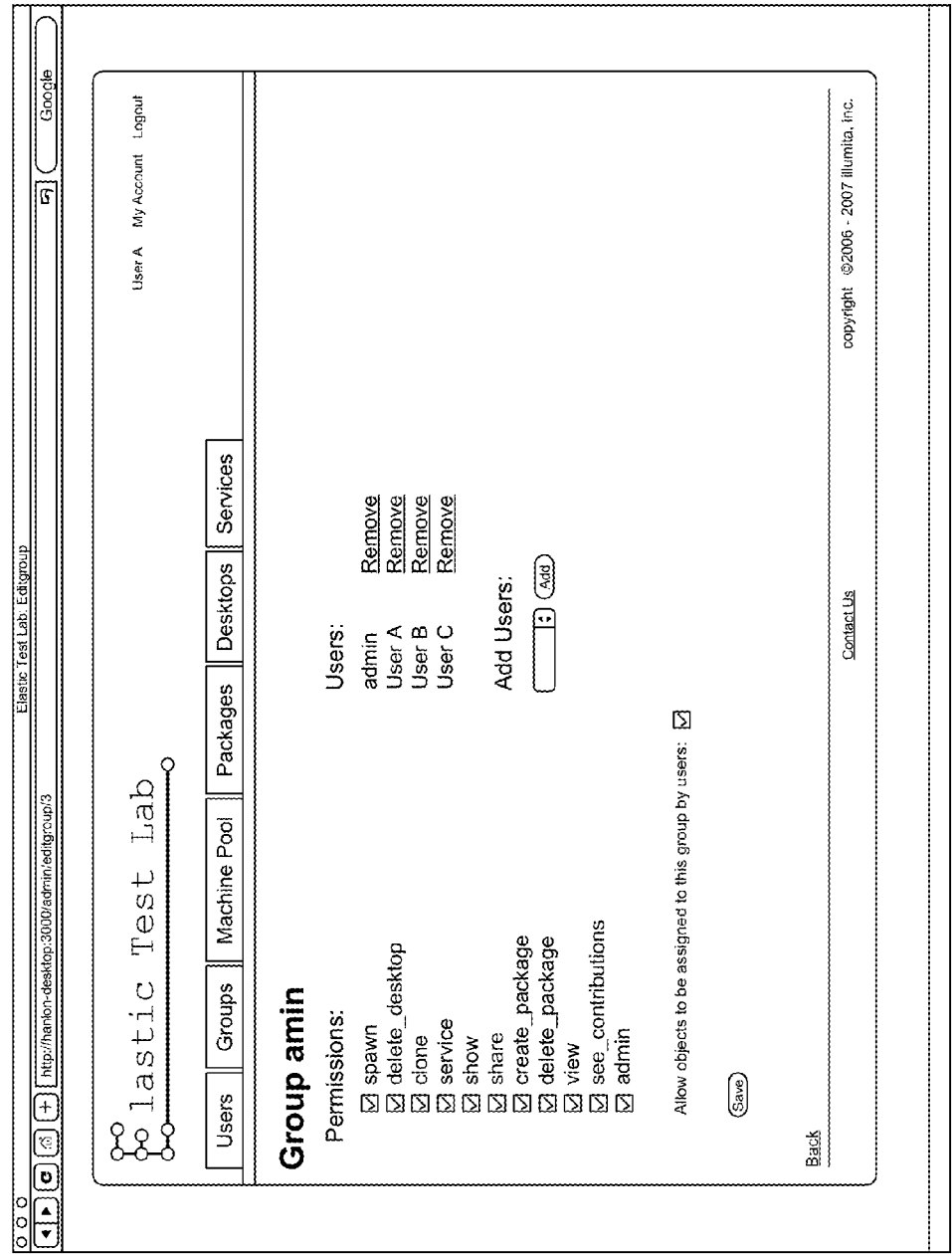

Customer interface for configuring access permissions of their end-users to resources and configuration in MTVMI

FIG. 30

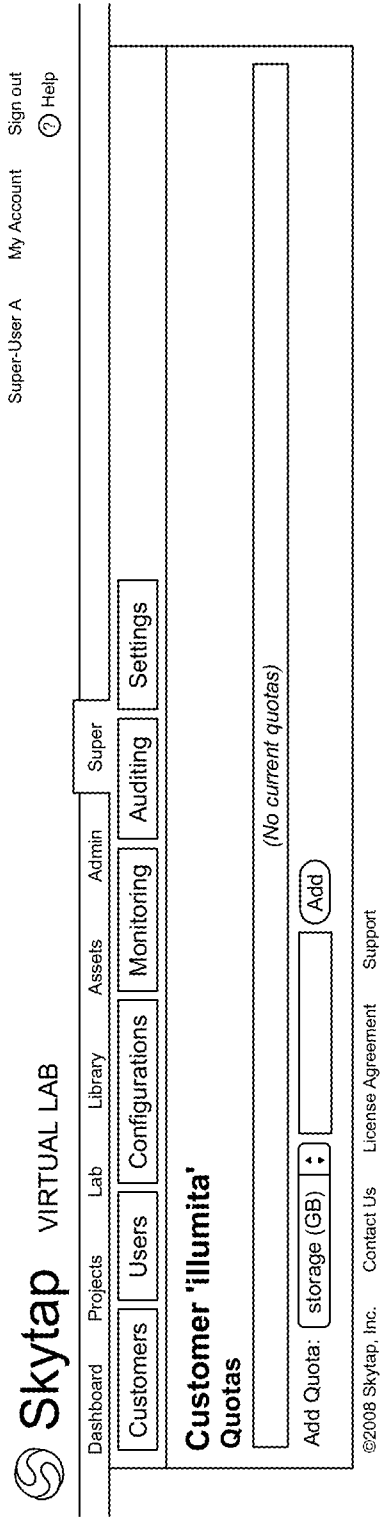

Super-user interface for inputting customer (i.e. a commercial tenant) usage quota for MTVMI

FIG. 31

Dashboard
Projects
Lab
Library
Assets
Admin
Super

Customers
Users
Configurations
Monitoring
Auditing
Settings

Choose a customer:

All

Show activity:

All

Filter by:

☒ users

All

☐ projects:

All

between:

2008
4 - April
30
22
21

and:

2008
5 - May
1
22
21

or

now

185 Results:

Previous

1

2

3

4

5

6

7

Next

Time	Customer	User	Project	Action	Configuration	VM Instances Affected	Affected Templates	Other Info
	illumita	Admin User		Vnc session	Visual Studio 2008 on XP SP2 (configuration-80235)	XP SP2 with Visual Studio 2008 (session-802aa)		Duration: Less than 1 minute
	illumita	Admin User		Vnc session	nick-s vb6 machine - DO NOT DELETE (configuration-61abf)	nick's vb6 machine (session-61f32)		Duration: Less than 1 minute
	illumita	Admin User		Vnc session	dell console client (configuration-9c9aa)	Windows Server 2003 Standard R2 SP2 (session-9ca0d)		Duration: Less than 1 minute
	Skytap Library	Super-User A		Delete configuration	Windows Vista (Ultimate)_ (configuration-310aa)	Windows Vista - Ultimate (session-3f146)		
	Skytap Library	Super-User A		Create configuration	Windows Vista (Ultimate)_ (configuration-310aa)	Windows Vista - Ultimate (session-3f146)	Windows Vista (Ultimate) configuration-{0c9ef5}	

Super-user interface for auditing resource usage in MTVMI

FIG. 32



Dashboard
Projects
Lab
Library
Assets
Admin
Super

Customers

Users

Configurations

Monitoring

Auditing

Settings

Super-User A

My Account

Sign out

Help

Customers

Users

Configurations

Monitoring

Auditing

Settings

Customer 'Skytap Library'

Quotas

Quotas	Maximum	Current Use	
storage	40000.0 GB	5305.3017578125 GB	X
Cpu cores	4	2	X

©2008 Skytap, Inc.

Contact Us

License Agreement

Support

Interface for reviewing customer resource usage in MTVMI

FIG. 33

Active Hosting Nodes

hpb101-07.prod.illumita.com										Health status: green		(Reset)	(Disable)
dom0_cpus : 0 num_cpus : 8 used_cpus : 1		hypervisor : vmware num_sessions : 1 used_memory : 1 GB		last_session_assignment_time : 1209687804.20028 parent_interface : port : -1 vmware_hosting_manager : hpb101-01.prod.illumita.com		max_sessions : 7 total_memory : 14.3 GB							
GUID	VM Name	Customer User	WFE	Mgmt Server DB	Hypervisor	WFE Status	Mgmt Server Status (session, guestvm)	Hypervisor Status					
session-6c6b4	Windows XP Pro SP2 (English)	User A	✓	✓	✓	running	deployed, running	powerState: poweredON overallStatus: green					
hpb101-08.prod.illumita.com										Health status: green		(Reset)	(Disable)
dom0_cpus : 0 num_cpus : 8 used_cpus : 5		hypervisor : vmware num_sessions : 4 used_memory : 5 GB		last_session_assignment_time : 1209705266.66917 parent_interface : port : -1 vmware_hosting_manager : hpb101-01.prod.illumita.com		max_sessions : 7 total_memory : 14.3 GB							
GUID	VM Name	Customer User	WFE	Mgmt Server DB	Hypervisor	WFE Status	Mgmt Server Status (session, guestvm)	Hypervisor Status					
session-66123	Empty 20 gb Image for Windows	Company A	✓	✓	✓	running	deployed, running	powerState: poweredON overallStatus: green					
session-da842	Windows Server 2003 Enterpr...	Company B	✓	✓	✓	running	deployed, running	powerState: poweredON overallStatus: green					
session-9ca0d	Windows Server 2003 Standar...	Company C	✓	✓	✓	running	deployed, running	powerState: poweredON overallStatus: green					
session-8d4d2	Windows Server 2003 Enterpr...	Company D	✓	✓	✓	running	deployed, running	powerState: poweredON overallStatus: green					
hpb101-13.prod.illumita.com										Health status: green		(Reset)	(Disable)
dom0_cpus : 0 num_cpus : 8 used_cpus : 1		hypervisor : vmware num_sessions : 1 used_memory : 1 GB		last_session_assignment_time : 1209687055.00824 parent_interface : port : -1 vmware_hosting_manager : hpb101-01.prod.illumita.com		max_sessions : 7 total_memory : 14.3 GB							

Interface for monitoring performance of virtual machine host nodes in MTVMI.

FIG. 34

Skytap

VIRTUAL LAB

Dashboard

Projects

Lab

Library

Assets

Admin

User AMy AccountSign outHelp

Edit Network Settings for "Windows Vista - Ultimate"

Return to Running Configuration

Hostname:

vis00001

IP Address:

10.0.2.1

MAC Address:

00:50:56:01:00:01

Save

or Cancel

Published Services

There are no currently published services.

Return to Running Configuration

©2008 Skytap, Inc.

Contact Us

License Agreement

Support

Interface for controlling virtual machine network settings in MTVM/I.

FIG. 35

Skytap

VIRTUAL LAB

Dashboard

Projects

Lab

Library

Assets

Admin

User A

My Account

Sign out

Help

Edit Users

SkytapLibBuild

Created on:

Summary: (None)

Recent Activity: Date

• Suspend configuration performed by User A on Windows Vista (Business) with MS Office Enterprise 2007

• Run configuration performed by User A on Windows Vista (Business) with MS Office Enterprise 2007

Date

• Vnc session performed by User B on Windows Vista (Ultimate)

• Vnc session performed by User C on Windows Vista (Ultimate)

• Poweroff configuration performed by User B on Windows Vista (Ultimate)



Configurations

Add a configuration template to your project

⊕

Add Configuration from library

Running Configurations

Windows Vista (Business) ...MS Office Enterprise 2007	Date	X
		
joel#999 - 28 apr 11am	Date	X
		
Windows Vista (Ultimate)	Date	X
		

Interface for reviewing and modifying project settings in MTVMI.

FIG. 36

Skytap

VIRTUAL LAB

User AMy AccountSign outHelp

DashboardProjectsLabLibraryAssetsAdmin

My Project

Project NameLatest Activity

SkytapLibBuildCreate configuration performed by Varshalib on Windows Vista (Business)

View Projects >>

My Library

Configuration	Created on	VMs
Windows Server 2003 Standard R2 SP2	Date	
Windows Vista (Ultimate)	Date	
Windows Server 2003 Enterprise R2 SP2 (German)	Date	
Ubuntu 7.10 (Gutsy Gibbon)	Date	
CentOS 4.6	Date	

Go to the Library >>

My Lab

Go to the Lab >>

QuotaUsageLimit

Storage5305.3 GB40000.0 GB

CPU cores24

Interactive Help

Upload an Asset >>

Upload an asset (test data applications, ISOs, or anything else you might need to accomplish your tasks), and learn how to add them to a Virtual Machine.

Start and Snapshot a Configuration >>

Create a new Configuration, run it; and then Snapshot it to refer back to it later or to share it.

Published Services >>

Publish a service from a running Configuration, in order to access its functionality from the Internet.
Common Published Services include
Windows Remote Desktop Protocol (RDP) and HTTP.

Interactive Help for Administrators

Create a Project >>

Create users and a Project; add your users to the Project and set up a new VM configuration for the Project.

Interface for facilitating user navigation within virtual lab service of MTVMI.

FIG. 37

Users

Projects

Configurations

Auditing

Setup Wizard

Dashboard

Projects

Lab

Library

Assets

Admin

Skytap

VIRTUAL LAB

Super-User A

My Account

Sign out

Help

Project Name

Latest Activity

Name A	User A
Name B	User B
Name C	User C
Name D	User D
Name E	User E
Name F	User F
Name G	User G
Name H	User H
Name I	User I
Name J	User J

Create New Users

©2008 Skytap, Inc.



















Contact Us

License Agreement

Support

Interface showing users associated with a tenant of MTVMI.

FIG. 38

Category: → All Categories Favorites My Configurations Project Configurations Public Configurations	Name	Date	VMs
	Windows XP Pro SP2 (German)	Date	
	Windows Server 2003 Standard (German)	Date	
	Windows XP Pro SP2 (German)	•	
	Windows Server 2003 Enterprise R2 SP2 (German)	•	
	Windows Server 2003 Enterprise (German)	•	
	Windows Server 2003 Enterprise SP1 (German)		
	Windows Server 2003 Enterprise R2 SP2 (German)		
	Windows Server 2003 Standard (German)		
	Windows Server 2003 Standard (German)		
Vendor: → All Vendors Microsoft CentOS Ubuntu Language: → All Languages English German Japanese	Name	Date	VMs
	Windows XP Pro SP2 (German)	Date	
	Windows Server 2003 Standard (German)	Date	
	Windows XP Pro SP2 (German)	•	
	Windows Server 2003 Enterprise R2 SP2 (German)	•	
	Windows Server 2003 Enterprise (German)	•	
	Windows Server 2003 Enterprise SP1 (German)		
	Windows Server 2003 Enterprise R2 SP2 (German)		
	Windows Server 2003 Standard (German)		
	Windows Server 2003 Standard (German)		

Select an item from the Library.

Interface for facilitating user navigation within virtual lab service of MTVMI.

FIG. 39



Dashboard

Projects

Lab

Library

Assets

Admin

Sign out

My Account

Super-User A

Help

Configurations

Virtual Machines



















Category:

→ All Categories
Favorites
My Configurations
Project Configurations
Public Configurations

Vendor:
→ All Vendors
Microsoft
CentOS
Ubuntu

Language:
→ All Languages
English
German
Japanese
Spanish
French

Clear filters

Name	Date	VMs
Windows Vista (Ultimate)	Apr 30, 2008	
Windows XP Pro SP2 (German)	Apr 30, 2008	
Windows XP Pro SP2 (Spanish)	Apr 30, 2008	
Windows XP Pro SP2 (French)	Apr 30, 2008	
Windows XP Pro SP2 (English) with MS Office Professional Enterprise 2003 SP3	Apr 29, 2008	
Windows XP Pro SP2 (English) with Selenium IDE-0.8.7	Apr 29, 2008	
Windows XP Pro SP2 (English) with JMeter-2.3.1	Apr 29, 2008	
Windows XP Pro SP2 (English) with MS Office Enterprise 2007	Apr 29, 2008	
Windows XP Pro SP2 (English)	Apr 29, 2008	
Windows XP Pro SP2 (Spanish)	Apr 29, 2008	
Windows XP Pro SP2 (French)	Apr 29, 2008	
Windows Server 2003 Enterprise R2 SP2 (Japanese)	Apr 29, 2008	
Windows Server 2003 Standard R2 SP2 (Japanese)	Apr 29, 2008	
Windows XP Pro SP2 (English)	Apr 29, 2008	
Windows XP Pro SP2 (English) with JMeter-2.3.1	Apr 28, 2008	
Windows Server 2003 Standard (German)	Apr 28, 2008	
Windows XP Pro SP2 (German)	Apr 28, 2008	
Ubuntu 7.10 (Gutsy Gibbon)	Apr 28, 2008	

<< Previous

1

2

3

4

5

Next >>

Select an item from the Library.

©2008 Skytap, Inc.

Contact Us

License Agreement

Support

Interface showing additional virtual machine configurations within MTVMI.

FIG. 40

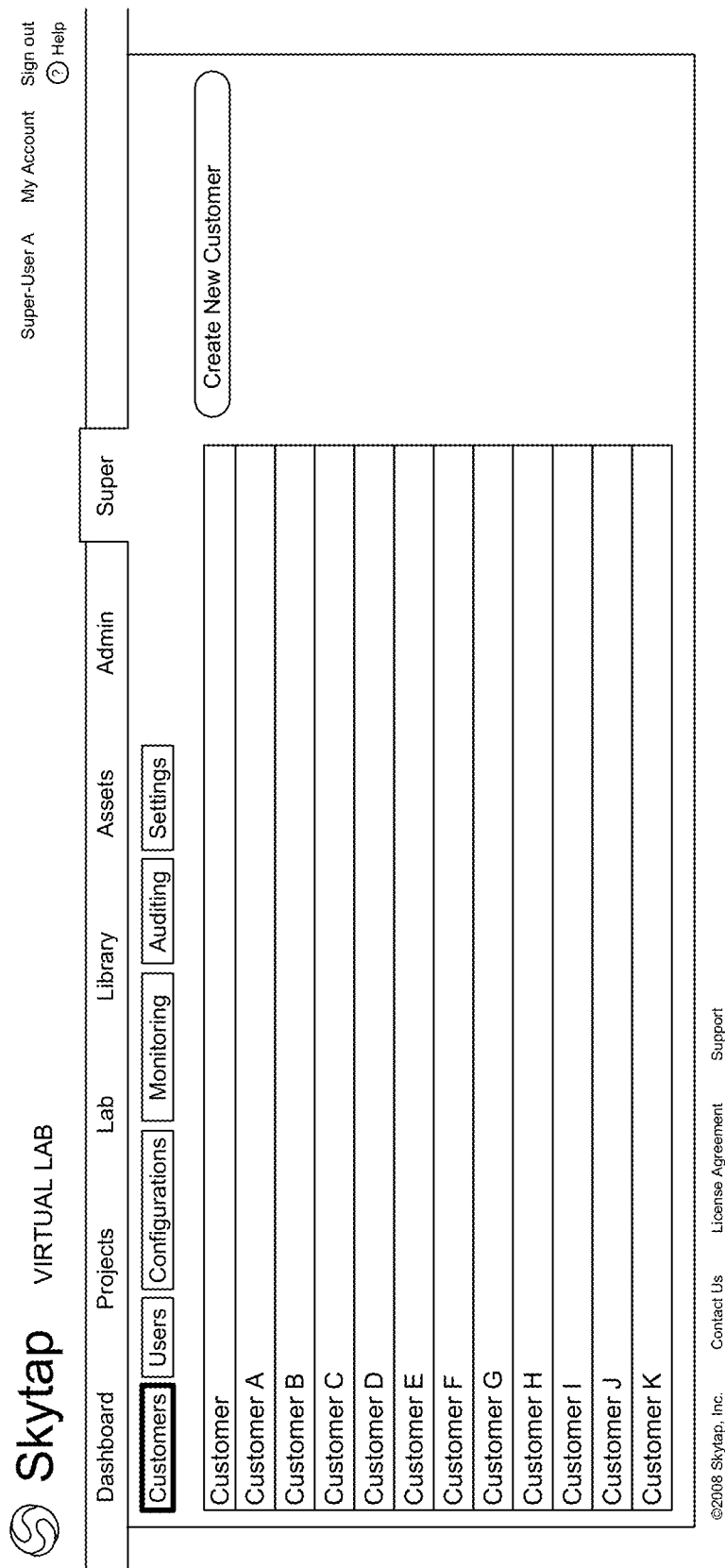

Super-user interface showing customers of MTVMI.

FIG. 41



Dashboard

Projects

Lab

Library

Assets

Admin

Super

Customers

Users

Configurations

Monitoring

Auditing

Settings

1 2 3

Next page

Super-User A

My Account

Sign out

Help

Create New User

Customer	Last name	First name	Customer
aaron	Brethorst	Aaron	illumita
admin	User	Admin	illumita
aldof	Fernandez	Ronaldo	illumita
alex	Burreson	Alex	Skytap Sales
andrus-library	andrus	ross	Skytap Library
arlene	Wesley	Arlene	Pacific Retail
bhuttvdi	Hutt	Barry	Company A
CCTSales	Sales	CCT	Company A
dryan	Mankulwar	Dryanesh	Company B
dryanm		Dryan M	Company B
hanlon	Hanlon	Matt	illumita
iank	Knox	Ian	illumita
isolib	Librarian	ISO	Skytap Library
isouser		Isouser	illumita
jcallisonluxoft	Callison	Justin	Company C
joe	Goldberg	Joe	illumita
johnj	Janakiraman	John	illumita
johnjlib	janakiraman	John	Skytap Library

©2008 Skytap, Inc.

Contact Us

License Agreement

Support

Super-user interface showing users associated with customers of MTVMI.

FIG. 42

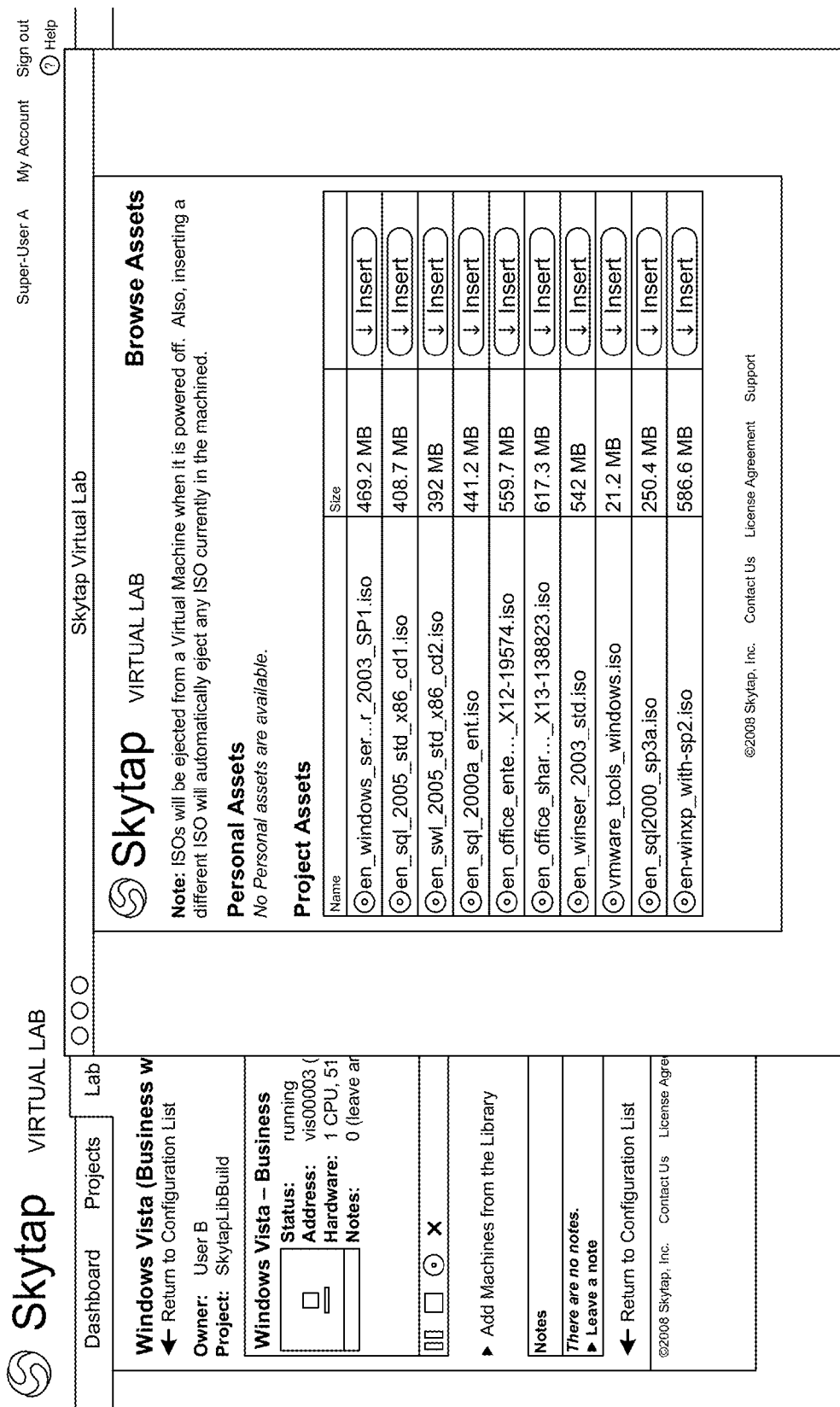
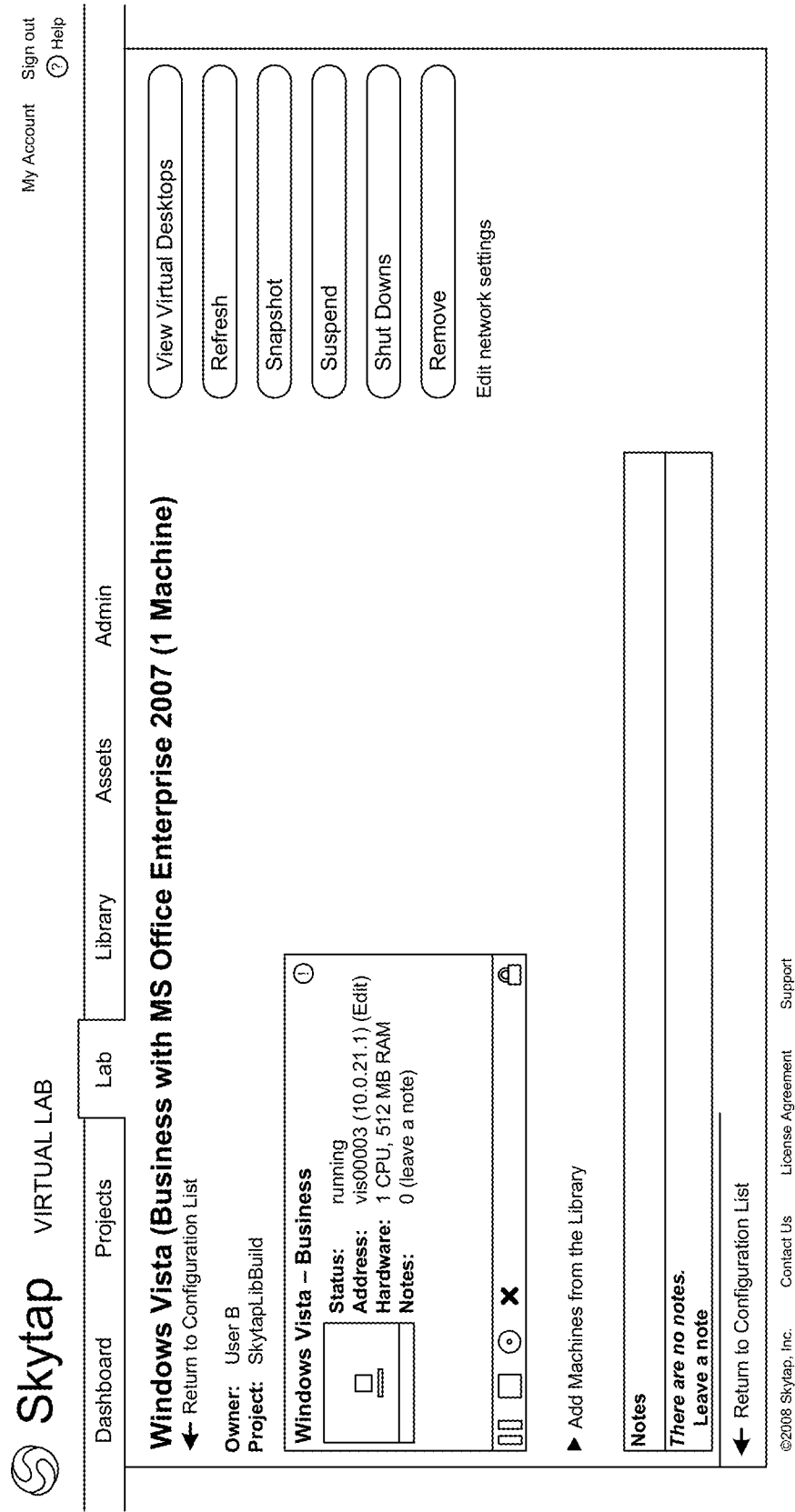
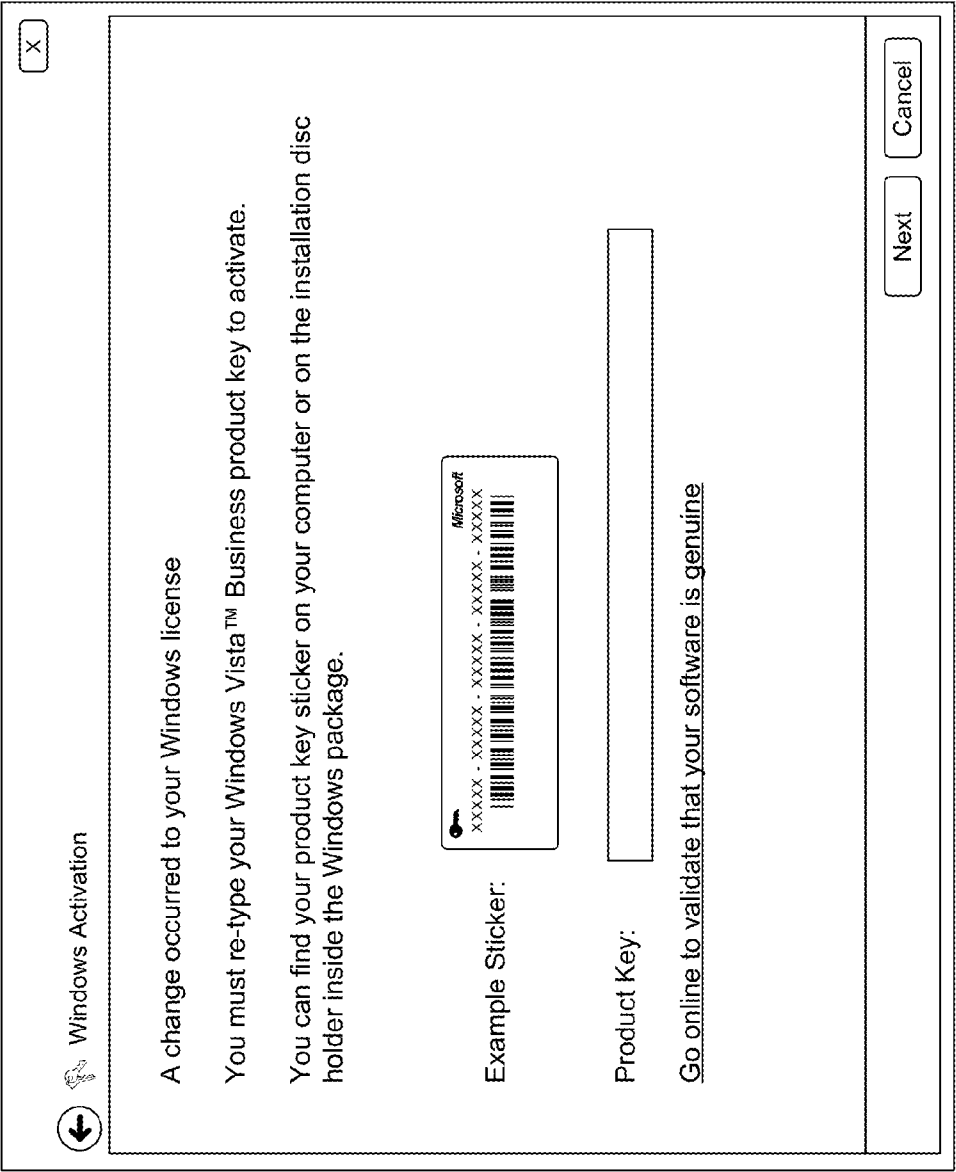

FIG. 43



Interface showing current configuration of MTVMI.

FIG. 44



Interface for authenticating user or tenant software license within MTVML.

FIG. 45

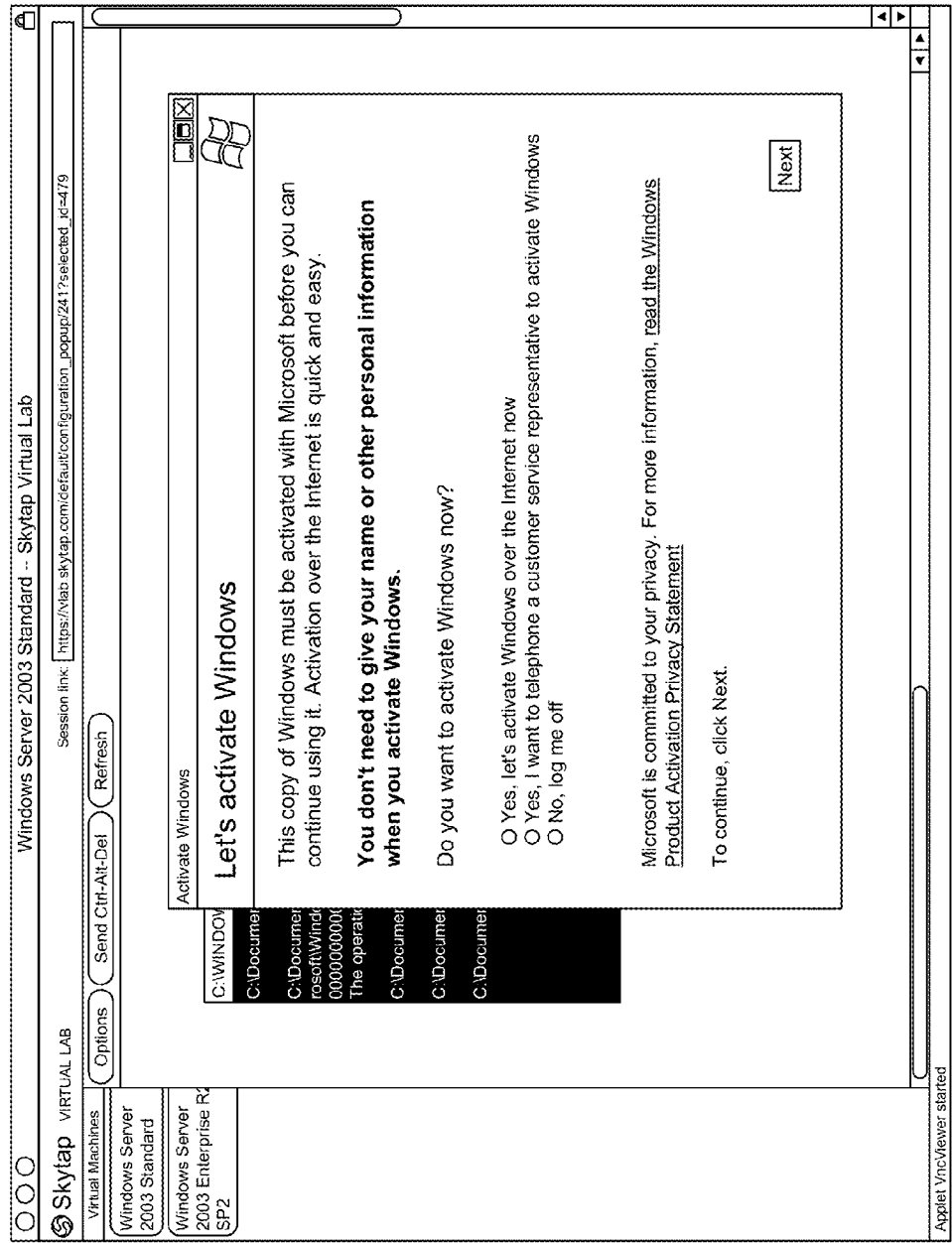

Interface for authenticating user or tenant software license within MTVMI.

FIG. 46

new vendor profile

company name HyperTools

company address 11 E. Main St.
Zora, PA 17320

contact name Denise Arnold

contact email DA@H-Tools.com

contact phone 717-934-1212

access password ****

Submit

FIG. 47

list content for consumption on marketplace

vendor HyperTools 4801

name 4811 Crossbow Debugger 4812

description 4813 A robust debugging environment; received four start review from Developer's Journal

support link 4814 www.h-tools.com/support/cb.htm

listing expiration date 1/1/2012

pricing:

monthly subscription	\$	25	/mo/user	4821	4822
annual subscription	\$	200	/yr/user	4823	
hourly metered	\$.05	/hr	4824	
permanent license	\$		/user		

file to upload c:\bin\cb.exe 4831 Browse 4832

Submit 4840

FIG. 48

4900

vendor accounting

4902 ← results for February, 2009 → 4903

4911 4912 4913 4914 4915

item	rate	units	revenue	item total
4920 { crossbow debugger	\$25/mo/user	22	\$550	
	\$200/yr/user	4	\$800	
	\$.05/hr	7200	\$360	\$1710
4930 { image cropper	\$5/yr/user	75	\$375	
	\$10/user	230	\$2300	\$2675
4940 gross revenue for month				\$4385
4950 marketplace charge				(\$877)
4960 net revenue for month				\$3508

FIG. 49

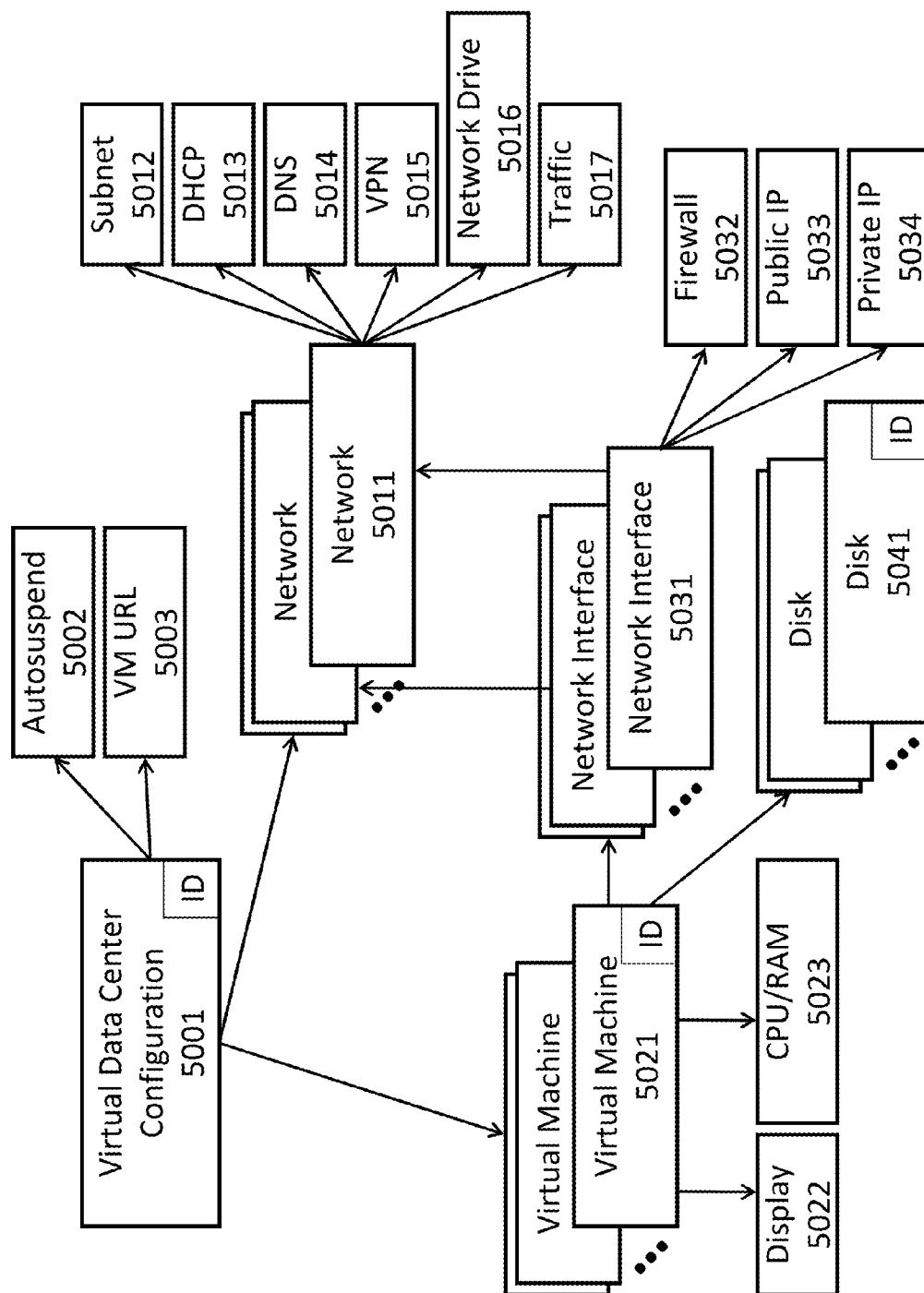

FIG. 50

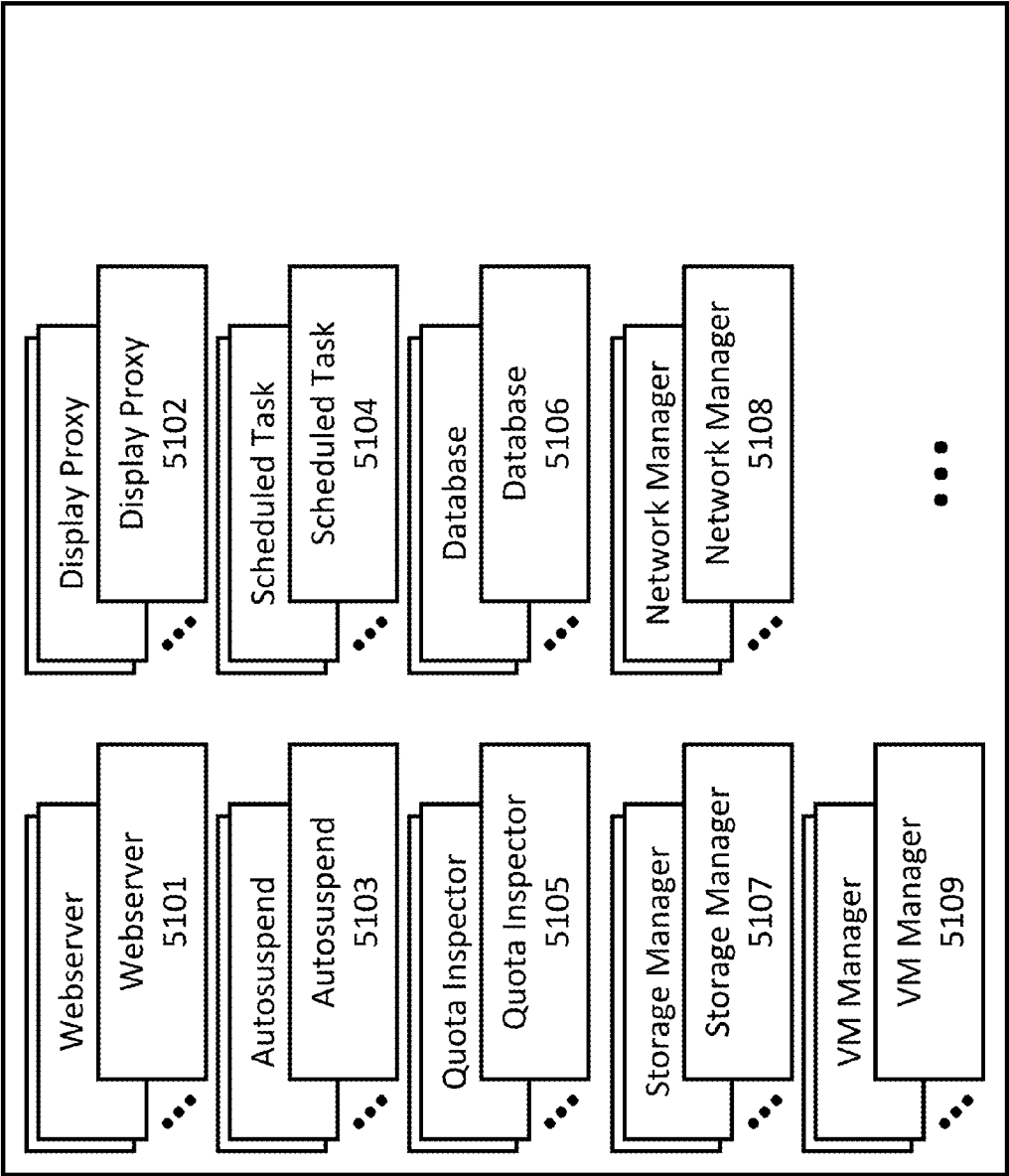

FIG. 51

Customer Table 5201

Customer ID	Customer Attributes
	(includes Customer
	Quota ID)

User Table 5202

User ID	User Attributes
	(includes Customer ID,
	User Quota ID)

Project Table 5203

Project ID	Project Attributes
	(includes Customer ID,
	Project Quota ID)

Role Assignment Table 5204

User ID	Project ID	User Role

Shares Table 5205

Object ID	Owner ID	Customer ID	List of Project IDs Shared With
(e.g., Virtual Data Center Configuration ID etc.)			

FIG. 52

Customer Table 5301

Customer ID	Customer Attributes
	(includes Customer
	Quota ID)

User Table 5302

User ID	User Attributes
	(includes Customer ID,
	User Quota ID)

Project Table 5303

Project ID	Project Attributes
	(includes Customer ID,
	Project Quota ID)

Resource Usage Events Table 5304

Event ID	Resource Type	Resource Size	Start Time	End Time	Object ID	List of Quota IDs

FIG. 53

MULTITENANT HOSTED VIRTUAL MACHINE INFRASTRUCTURE

CROSS-REFERENCE TO RELATED APPLICATION(S)

[0001] This application is a divisional application of U.S. application Ser. No. 12/434,621, filed May 2, 2009, entitled MULTITENANT HOSTED VIRTUAL MACHINE INFRASTRUCTURE, which claims the benefit of each of U.S. Provisional Patent Application No. 61/050,163, filed on May 2, 2008, and U.S. Provisional Patent Application No. 61/101,665, filed on Sep. 30, 2008, each of which is hereby incorporated by reference in its entirety.

[0002] This application is related to and incorporates in their entirety U.S. Non-Provisional application entitled MULTITENANT HOSTED VIRTUAL MACHINE INFRASTRUCTURE (Attorney Docket No. 64710.8002US08) filed concurrently herewith, U.S. application Ser. No. 13/276,153, filed Oct. 18, 2011, U.S. application Ser. No. 13/619,959, filed Sep. 14, 2012, U.S. application Ser. No. 12/434,619, filed May 2, 2009, U.S. application Ser. No. 12/434,620, filed May 2, 2009, and U.S. application Ser. No. 12/434,621, filed May 2, 2009, each of which is hereby incorporated by reference in its entirety.

BACKGROUND

[0003] A virtual machine is a software construct designed to run computer programs like a real physical machine. As an example, a virtual machine may comprise various software components for running executable code written for a particular computing platform. Such executable code may include, among other things, operating system code, application programs, software drivers, and so on.

[0004] A virtual machine does not necessarily have a direct correspondence to a real physical machine; however, virtual machines are often designed to imitate the behavior of specific hardware architectures. As an example, a virtual machine may be designed to imitate the behavior of an x86 processor.

[0005] Virtual machine infrastructures (VMIs) have been developed to coordinate user access to collections of virtual machines and to provide additional features such as virtual networking capability, virtual data storage management, and so forth. In general, a VMI comprises a set of physical computational resources, virtualization software for creating virtual machines on the physical computational resources, and management software for managing the virtual machines and coordinating access to the virtual machines.

[0006] In one example, a VMI comprises a set of physical computers each running multiple virtual machines. Users at separate remote-access consoles access the different virtual machines over a local area network. Each console includes a virtual machine interface designed to allow a user to interact with a virtual machine in the same way that the user would interact with a local machine. For instance, the virtual machine interface may present a user desktop and explorer windows similar to those found in an ordinary personal computer.

[0007] Within a VMI, different virtual machines may be individually configured according to the users' unique needs and preferences. For instance, the different virtual machines may run different types of operating systems (e.g., Windows, Linux), allowing the users to use different operating-system-

specific programs within the VMI. Additionally, each of the virtual machines may provide a different level of performance so that the resources of the single physical computer can be efficiently divided among users having different computational demands.

[0008] Recently, large enterprises have begun employing complex VMIs to provide virtual computing resources for large groups of users. These users may work together, but have different computational demands. As an example, a company with hundreds of employees may set up a virtual data center comprising many physical machines each configured to run several virtual machines for use by the employees.

[0009] The virtual machines can be configured in accordance with the different computational demands and preferences of the different employees. For instance, an employee whose job requires a significant amount of computing power—say, an engineer who runs test simulations on complex circuits—may use a virtual machine configured with higher throughput and more memory, compared with an employee whose job only requires the use of a few simple programs such as a word processor and an Internet browser. Similarly, an employee whose job requires a relatively high level of system access—say, a system administrator—may use a virtual machine configured with a higher level of access within the VMI compared with an employee whose job requires a relatively lower level of access.

[0010] Conventional VMIs are designed for use within a single organization, i.e., a single company or group of users. In this type of VMI, the operation of the virtual machines is governed by a common set of rules, such as a common hierarchy of access rights, usage rights, quality of service guarantees, and naming conventions. Additionally, in this type of VMI, the configuration of resources is controlled by a single administrative entity, i.e., a single system administrator or group of system administrators.

BRIEF DESCRIPTION OF THE DRAWINGS

[0011] FIG. 1 is a conceptual diagram providing a system-level overview of a hosted multitenant virtual machine infrastructure (MTVMI) in accordance with in some embodiments;

[0012] FIG. 2 is a flowchart illustrating the use of a MTVMI by a new tenant in some embodiments.

[0013] FIG. 3A is a flowchart illustrating the use of a MTVMI by a user associated with a particular tenant in some embodiments.

[0014] FIG. 3B is a display diagram showing an example browser that could be used to log into a MTVMI, and a resulting screen that may appear in the user's display upon logging in to the MTVMI in some embodiments.

[0015] FIG. 4 is a flowchart illustrating the operation of a MTVMI in relation to a tenant in some embodiments.

[0016] FIG. 5 is a flowchart illustrating the operation of a MTVMI in relation to a user in some embodiments.

[0017] FIG. 6 is a conceptual diagram providing a more detailed system-level overview of a hosted multitenant virtual machine infrastructure in some embodiments.

[0018] FIG. 6A is a block diagram illustrating a storage manager in some embodiments.

[0019] FIG. 7 is a flowchart illustrating the provision of a software brokering service by an MTVMI in some embodiments.

[0020] FIG. 8 is a flowchart illustrating the provision of a virtual lab service by an MTVMI in some embodiments.

[0021] FIG. 9-25 are display diagrams showing a typical user interface presented by an example software application running on a MTVMI to provide a virtual lab service in some embodiments.

[0022] FIGS. 25-26 show additional conceptual diagrams illustrating the organization of the MTVMI in some embodiments.

[0023] FIGS. 27-46 are display diagrams showing displays presented by the MTVMI in some embodiments.

[0024] FIGS. 47-49 show a user interface designed for use by vendors offering items for sale via the marketplace.

[0025] FIG. 50 is a block diagram illustrating a data model representation of virtual data centers in the MTVMI management application in some embodiments.

[0026] FIG. 51 is a block diagram illustrating component processes in the MTVMI management application in some embodiments.

[0027] FIG. 52 is a block diagram illustrating the organization of the data model that supports access control mechanisms of MTVMI management application in some embodiments.

[0028] FIG. 53 is a block diagram illustrating the organization of the data model that supports resource usage quota mechanisms of MTVMI management application in some embodiments.

DETAILED DESCRIPTION

[0029] A variety of embodiments will now be described. These embodiments are provided as teaching examples and should not be interpreted to limit the scope of the invention. Although specific details of the embodiments are presented, these embodiments may be modified by changing, supplementing, or eliminating many of these details.

[0030] A shared computing infrastructure (“the infrastructure”) is described. In some embodiments, a user can exploit the entire infrastructure using a standard web browser, without having to install any specialized applications. The infrastructure supports the deployment of virtual data centers, wherein each cluster comprises one or more virtual machines capable of transparently interfacing with computing resources located elsewhere in the Internet. As an example, the infrastructure may execute a virtual machine cluster on physical machines within the infrastructure, while users control the virtual machines through personal computers connected to the infrastructure via the Internet.

[0031] The shared computing infrastructure may incorporate a software environment and interface capable of facilitating the automation of specific virtualized infrastructure based services. As an example, the infrastructure may incorporate a software platform that implements a portal where users can develop and exchange data that may be useful within the infrastructure. This data could include, e.g., virtual network configurations and software applications that could be run within the virtual infrastructure. The data could be developed by individual users or by group collaboration within the infrastructure. Additionally, the data could be exchanged with or without monetary payments.

[0032] For explanation purposes, the shared computing infrastructure will be referred to as a multi-tenant virtual machine infrastructure (MTVMI). A MTVMI is a VMI adapted for use by multiple tenants, where each “tenant” is an independent entity (e.g., a set of users within a single company or other organization) whose access to and use of the MTVMI is governed by a unique and independent set of rules.

For instance, each tenant in a MTVMI may have a unique and independent authentication mechanism, access control model, hierarchy of rights and privileges, resource allocation control model, resource usage control, quotas, service level agreements, and billing.

[0033] Although the term “tenant” generally has a connotation related to the rental or occupation of property or space, “tenant” in the current context should not be limited to entities having certain legal or logistical agreements or arrangements relative to the MTVMI; neither should it be limited to entities who occupy a certain quantity of space or resources within a MTVMI. Rather, “tenant” here merely refers to any entity having a certain logical relationship with the MTVMI as demonstrated by the examples and explanations presented in this written description.

[0034] Examples of multiple tenants sharing a MTVMI include different companies or groups of individual users. For instance, an MTVMI could be shared by multiple large corporations each having its own cluster of virtual machines, its own virtual storage management system, and so on.

[0035] FIG. 1 is a conceptual diagram providing a system-level overview of a hosted MTVMI 100 in accordance with an embodiment of the invention. As seen in FIG. 1, MTVMI 100 comprises a physical infrastructure resident at the MTVMI provider’s site, virtual infrastructure 105, a software library 110, and a MTVMI management application 115.

[0036] The left side of FIG. 1 shows different tenants 130 and 140 connected to MTVMI 100 through the Internet 120. Different users among tenants 130 and 140 may access MTVMI 100 over corresponding secure Internet connections. Typically, a user accesses MTVMI 100 by logging on to the infrastructure through an Internet browser. Once the user logs on to MTVMI 100, a user interface for MTVMI 100 appears in the user’s computer display to allow the user to access various features of MTVMI 100. In some embodiments, the user interface appears similar to a normal computer desktop, so that the user’s experience is substantially the same as it would be if the user was interacting with a set of local resources. The user interface enables a user associated with a tenant to manage virtual machines, such as by creating, configuring, starting, and stopping virtual machines.

[0037] In general, tenants can access MTVMI 100 over the Internet from any Internet-enabled device. As examples, the MTVMI can be accessed through personal computers, Internet-enabled personal digital assistants (PDAs), and Internet-enabled cell phones. In some embodiments, where a user accesses the MTVMI 100 using a portable device such as a PDA or cell phone, the user does so with a web browser installed in the device, much like the user would do in a personal computer.

[0038] Each tenant of MTVMI 100 operates within its own unique virtual environment. The environment for each tenant may include, for example, one or more unique virtual data centers each comprising a set of virtual machines, virtual storage, and virtual network accessible to the tenant’s users. The environment may further include methods for managing the cluster, such as a hierarchy of user access rights, limits on the amount of central processing unit (CPU) time and storage space available to the users, and so on. Additionally, the environment for each tenant may provide the tenant’s users with access to specific software applications found in software library 110, as well as one or more labs 112 corresponding to instantiated virtual data centers that can be executed.

[0039] Within MTVMI 100, virtual infrastructure 105 comprises both a physical platform for running virtual machines, virtual storage, and virtual network, and a software platform enabling the creation and management of the virtual machines, virtual storage, and virtual network. The physical platform may comprise computer hardware such as storage system and media, servers comprising CPUs, memory, and related processing components, and networking hardware such as network switches, routers, etc. The software platform may include, e.g., a hypervisor for each server, and software components for the storage system and networking components and software for managing them.

[0040] Within virtual infrastructure 105, different functional components can be roughly partitioned into three groups, including network nodes, virtual machine host nodes, and storage nodes. Network nodes include both hardware and software components for implementing virtual network functionality, virtual machine nodes include hardware and software components for creating and hosting virtual machines, and storage nodes include hardware and software components for implementing virtual data storage.

[0041] The composition and operation of example network nodes, virtual machine host nodes, and storage nodes is explained further below with reference to FIG. 6. Although the description treats these different nodes as separate features, it should be recognized that the functionality of these nodes can be implemented by different hardware and software arrangements. Moreover, the functionality of the different nodes will not necessarily be implemented within different physical or logical structures. In other words, some components may implement functions for more than one type of node.

[0042] Software library 110 comprises a collection of software programs, data objects, and/or virtual data center configurations for use by different tenants of MTVMI 100. The software programs may include, among other things, specific operating systems to be run on virtual machines, application programs to run within the virtual machines, and any code used by tenants to maintain their own virtual resources. The data objects may include, for example, database files, software configuration files, and so forth. The virtual data center configurations may include, e.g., specifications of network topologies, and hardware and software specifications for individual virtual machines within virtual networks. One example configuration for a virtual machine could include 2 GHz virtual CPU and 1 GB RAM, and run Windows XP.

[0043] Some of the programs and data in software library 110 may be commercial software requiring individual or corporate user-licenses. The licensing of these programs or data may be regulated in any of several different ways. As examples, tenants or individual users could provide their own license keys for the programs, or licenses could be provided as part of a tenant's agreement for using the MTVMI. In some embodiments, MTVMI 100 includes mechanisms for automatically negotiating the licenses with third party software providers in real time. In some embodiments, licenses are purchased by the entity hosting the MTVMI 100 so that users are not required to obtain their own licenses.

[0044] In some embodiments, software library 110 is divided into public and private libraries. A public library is a portion of software library 110 accessible to any tenant using MTVMI 100. A private library, on the other hand, is a portion of software library 110 accessible to only a subset of the tenants using MTVMI 100 or to a subset of users belonging to

a tenant. Public libraries may include, for instance, freeware software applications, commercial operating systems and applications that can be provided to tenants for a charge based on usage, shared data, and so on. Private libraries may include, for instance, licensed or proprietary software for use by individual tenants, specific data objects related to work performed by the tenant or the configuration of a tenant's virtual network. In some embodiments, a library can contain a commercial operating system, application, or other program that, when installed on a virtual machine, will be customized with a license key owned by the installing tenant.

[0045] In addition to specific software programs and data structures, software library 110 may further include specific virtual data center configurations for use by individual tenants. A virtual data center configuration stored in the software library contains complete information for instantiating a set, or "cluster" of virtual machines connected by a virtual network. The virtual data center configuration specifies capabilities of each virtual machine to be instantiated in the cluster, including such attributes as number of processor cores, amount of memory, operating system for which the virtual machine is to be optimized, etc. The virtual data center configuration further contains complete state for each virtual machine to be instantiated. Such state generally includes contents of a disk volume to be accessible by the virtual machine, and may also include memory contents of the virtual machine, and/or processor status for the virtual machine, including contents for registers including program counters. In some embodiments, a user may upload a virtual machine image generated outside the MTVMI. This virtual machine image can be stored in the library, and instantiated by the MTVMI in a lab.

[0046] Each of the labs 112 is an instance of a virtual data center created by a tenant's user using the content in the software library. As an example, one virtual data center may include several virtual machines with a particular operating system and particular applications, as well as virtual storage, that is together performing a batch application. The labs for a tenant may consist of any number of such configuration instances, which can be in varying states, including running and stopped.

[0047] Further descriptions of software libraries and labs are provided below with reference to FIGS. 11-20. Various additional functions and benefits of software library 110 will be readily apparent from the descriptions of FIGS. 11-20.

[0048] MTVMI management application 115 controls and monitors interactions between tenants and MTVMI 100. Additionally, MTVMI management application 115 allocates resources among different tenants and coordinates the use of MTVMI 100 by the different tenants. Various management related tasks performed by MTVMI management application 115 may include, as examples, authenticating users, allocating CPU time and storage space among different tenants, maintaining logical isolation between different tenants, tracking each tenant's usage of MTVMI 100, and many others. Additional examples of specific functions that can be performed by MTVMI management application 115 are described below in relation to FIG. 6.

[0049] Tenant information such as virtual data center configurations and stored data within MTVMI 100 may be generated in a variety of different ways. For instance, in some embodiments, the tenant information may be generated by a tenant's privileged user through manual operations on the MTVMI 100 using its graphical interface. Alternatively, vir-

tual data center configurations and other tenant information can be generated for MTVMI 100 by providing a machine container that describes an existing physical or virtual machine or cluster to a module within MTVMI 100, and operating the module to generate a virtual data center configuration for use within MTVMI 100. Moreover, virtual data storage facilities can be established and initialized within MTVMI 100 by downloading data from an existing data storage platform into MTVMI 100.

[0050] FIG. 2 is a flowchart illustrating the use of a MTVMI by a new tenant in some embodiments. FIG. 2 is intended to provide a very broad illustration of the tenant's interactions with the MTVMI, beginning with the initial establishment of a usage agreement between the tenant and an MTVMI host. In the description that follows, it can be assumed that actions performed by the tenant are actually carried out by a representative of the tenant, such as a system administrator or another authorized individual.

[0051] Referring to FIG. 2, in step 205, a tenant establishes a relationship with a MTVMI host by submitting a subscription request to the host. In the subscription request, the tenant may specify, among other things, a desired amount of resource usage within the MTVMI, any desired features such as access to particular software applications, and other terms for governing tenant's use of the MTVMI. A tenant's resource usage can be measured in any of several different ways, including, e.g., by a total amount of CPU time used by the tenant, or by a total amount of time that users are logged on to the MTVMI.

[0052] Once a tenant has subscribed to use the MTVMI, the tenant may establish its own virtual data center within the MTVMI. The tenant's virtual data center may include, among other things, a set of virtual machines, a set of virtual networks, and a set of data storage resources. The performance and capacity of the tenant's virtual data center may be limited by the tenant's subscription agreement; however, the tenant is generally free to configure the logical structure of the data center in any way desired. At a high level, the tenant's process of establishing a virtual data center may be compared, by analogy, to the process that an organization goes through to establish a physical data center, by purchasing a set of physical resources, connecting the resources together, and getting the resources to communicate with one another. However, in contrast to a physical data center, a virtual data center requires significantly less legwork on the part of the system architects, and therefore tends to require much less time and expense.

[0053] As part of establishing the virtual data center, in step 210, the tenant establishes rules to govern use of the virtual data center. Examples of these rules include, among others, a hierarchy of access rights and software license privileges for different users, constraints on network topology or evolution, and limits on the amount of computational bandwidth and storage space allocated to different users. The access rights, in addition to limiting use of certain resources by certain users, may also limit the ability of certain users to change aspects of the virtual data center, e.g., by adding additional machines, and so forth. In many regards, the rules governing the virtual data center can be established so they are similar to the rules that govern ordinary, physical data centers in most organizations. The MTVMI provides the environment and tools for the tenant's user to establish these governance rules.

[0054] Once rules have been established for the virtual data center, in step 215, individual resources of the data center are configured. For instance, certain software can be associated

with certain virtual machines, certain users can be assigned as the primary users for particular machines, and so on. In this regard, step 215 is similar to the process of installing software and setting up user-accounts in a normal non-virtual data center.

[0055] Once resources have been configured for the virtual data center, in step 220, the tenant may continue to perform maintenance and monitoring on its virtual data center while the virtual data center is being used by the tenant's users. The maintenance and monitoring may include upgrading and patching various components, modifying the set of users associated with the tenant, measuring the resource usage by different users, and so on.

[0056] Those skilled in the art will appreciate that the steps shown in FIG. 2 and in each of the flow charts discussed below may be altered in a variety of ways. For example, the order of the steps may be rearranged; some steps may be performed in parallel; shown steps may be omitted, or other steps may be included; etc.

[0057] FIG. 3A is a flowchart illustrating the use of a MTVMI by a user associated with a particular tenant in some embodiments. To use the MTVMI, in step 305, the user opens an Internet browser. As explained above, the Internet browser may be included in any type of web-enabled device, including, e.g., a personal computer, a web-enabled cell phone, or a PDA.

[0058] After opening the Internet browser, the user enters a URL for the MTVMI to load an MTVMI access portal website into the browser. In step 310, the user logs onto the MTVMI through the access portal by supplying credentials such as a user name and password to the portal.

[0059] After the user logs onto the MTVMI, the user has access to the software library, labs, and data store. The lab can have multiple configuration instances, each of which can have multiple virtual machines. The display of the user's machine may be modified to show a desktop for any instantiated virtual machine in the labs. The desktop may resemble an ordinary computer desktop as is normally displayed on a personal computer. As a result, the user may interact with the virtual machine in essentially the same way that the user would interact with a local machine.

[0060] FIG. 3B is a display diagram showing an example browser 350 that could be used to log into a MTVMI, and a resulting screen 355 that may appear in the user's display upon logging in to the MTVMI. As seen in FIG. 3B, the user may have access to a virtual local disk 365, and documents 360 stored in a virtual storage platform. In addition to local disk 365, the user may also have access to other virtual machines within a virtual data center created by the tenant. In one embodiment, these additional virtual machines may be accessible through an icon such as the "My Network Places" icon 370 displayed on the screen 355.

[0061] Once the user is logged onto the MTVMI, the user may interact with the virtual machine in much the same way that the user would interact with a non-virtual local machine. In addition, as will be described in greater detail with reference to FIGS. 7-22, a user who has logged onto the MTVMI may also perform actions such as creating a lab with multiple virtual machines, and installing custom software applications on the different virtual machines for specific tasks.

[0062] FIG. 4 is a flowchart illustrating a method of operating a MTVMI in relation to a tenant in some embodiments. The method of FIG. 4 can be viewed as a counterpart to the method illustrated in FIG. 2. In other words, while FIG. 2

illustrates actions performed by a tenant in relation to the MTVMI, FIG. 4 shows actions performed by the MTVMI in relation to a tenant. In general, the actions of the MTVMI may be performed by a MTVMI management application such as that illustrated in FIGS. 1 and 6.

[0063] Referring to FIG. 4, in step 405, the MTVMI receives a subscription request from a new tenant. As described above in relation to FIG. 2, the subscription request may include, among other things, information specifying desired usage rights for the new tenant. In step 410, the MTVMI generates account data for the new tenant based on the information provided with the subscription request. The account data may include, e.g., information for regulating MTVMI access and usage by the tenant, such as a data storage quota, authorized users associated with the tenant, a CPU quota, network bandwidth quota, and user authentication information.

[0064] After the account data is generated, in step 415, the MTVMI allocates tenant resources, such as data storage space, CPU time, and so forth. In some embodiments, these resources are allocated on an on-demand basis. In other words, resources such as storage space and CPU time are only allotted to a tenant when the tenant performs an operation requiring the resources. In other embodiments, however, resources may be reserved for use by individual tenants, regardless of whether the tenants currently need resources.

[0065] FIG. 5 is a flowchart illustrating the operation of a MTVMI in relation to a user in some embodiments. The method of FIG. 5 can be viewed as a counterpart to the method illustrated in FIG. 3. In other words, while FIG. 3 illustrates actions performed by a user in relation to the MTVMI, FIG. 5 shows actions performed by the MTVMI in relation to a user.

[0066] Referring to FIG. 5, in step 505, the MTVMI receives user login and/or authentication information. Based on this information, the MTVMI determines whether to allow the user to access the MTVMI. Upon granting the user access to the MTVMI, in step 510, the MTVMI allows the user to configure a lab and any related software. In step 515, the MTVMI allows the user to perform authentication of any licenses for selected software. Alternatively, the MTVMI selects a predefined virtual machine configuration for the user. Upon determining virtual resources and any configuration to be used by the user, in step 520, the MTVMI binds the selected predetermined virtual machine configuration to a virtual host by communicating with the hypervisor for the virtual host. In step 530, the MTVMI begins executing the resources. During the execution of virtual machines within MTVMI, the MTVMI may run a console application to generate information on the user's display. In particular, the user can view and interact with the desktop console of the virtual machine in a display such as that shown in FIG. 3B.

[0067] FIG. 6 is a conceptual diagram providing a more detailed overview of hosted MTVMI 100 shown in FIG. 1 in some embodiments. Further to the description of FIG. 1, FIG. 6, shows various example components that may be included in virtual infrastructure 105, software library 110, labs 112, and MTVMI management application 115.

[0068] In the example of FIG. 6, virtual infrastructure 105 comprises a plurality of network nodes 605, a plurality of virtual machine host nodes 610, and a plurality of storage nodes 615, each of which can be implemented using either general purpose commodity server hardware or server hard-

ware more specialized to the roles of network processing, virtual machine execution, and high-volume reliable storage, respectively.

[0069] Each of the network nodes 605 comprises one or more physical machines that establish a virtual LAN for each virtual network specified by one of the labs 112. A virtual network connects together the virtual machines of a network, and enables them to access their corresponding virtual data stores on the storage nodes. In particular, to implement a virtual LAN, the network nodes establish an independent set of network services for each virtual LAN. These network services include such network services as virtual private network, firewall, network address translation, dynamic DNS, dynamic host configuration protocol service, and traffic shaping. In some embodiments, one or more of these services can be disabled for a particular virtual network. In some embodiments, the separate sets of network services are used to meter the usage of network bandwidth and/or network services individually for each virtual network. In some embodiments, the user may configure a virtual data center to specify whether, for each of these network services, a standard version is executed in the network node, or a specialized version is executed in the virtual machine. In a similar manner, the user can configure other networking aspects of the virtual LAN, such as by setting their own static IP addresses which are private only or public, connecting individual VPNs from each virtual machine to their own corporate data center, collectively connecting all the virtual machines in a configuration to their own corporate data center, setting their own domain name, running their own domain name server etc. In some embodiments, one or more of these network nodes work cooperatively as a load-balancing cluster or a failover cluster.

[0070] Each of virtual machine host nodes 610 comprises one or more physical machines capable of executing one or more virtual machines. Each physical machine has a corresponding hypervisor and the one or more virtual machines runs on top of the hypervisor.

[0071] Each of storage nodes 615 comprises one or more physical data storage media. These storage media may provide virtual storage for virtual machines and virtual data clusters running within the MTVMI. In some embodiments, the MTVMI uses load-balancing techniques to select for each virtual machine the storage node that is assigned to provide virtual storage to the virtual machine. In some embodiments, the MTVMI further provides intelligent data placement, dynamic data replication, and/or dynamic data migration. Intelligent data placement involves strategically selecting one or more storage nodes in which to store particular data. For example, an image for a popular operating system may be placed on multiple storage nodes in order to provide for high expected demand for the operating system among virtual machines. Dynamic data replication involves creating additional copies of particular data on different nodes in order to provide better performance for accessing the data. Dynamic data migration involves moving data to a different storage node, such as to relieve a bottleneck. Typically, these mechanisms are implemented by monitoring and collecting data about the behavior of host nodes and/or storage nodes and associated workload levels, such as which objects are more used than others, and policy intelligence for making determinations based upon this input. In some embodiments, the storage nodes provide virtual network attached storage devices for use by virtual machines running within the MTVMI.

[0072] In some embodiments, the MTVMI uses copy-on-write techniques that represent a child image stored at a later time for particular virtual machine as a set of changes made to a parent image stored for that virtual machine at an earlier time. In such embodiments, a dependency exists in the child image on the parent image. Where the parent image is to be moved to a different storage node, the MTVMI may migrate the child image with the parent image, or it may break the dependency of the child image on the parent image by transforming the representation of the child image into a complete copy of the child image.

[0073] Additionally, storage nodes may provide long and/or short term data storage for tenant information such as virtual data center configurations, and data archives. In various alternative embodiments, storage nodes **615** may be populated by users or tenants directly interacting with MTVMI **100**, or through automatic processes such as automatically downloading content stored in another data storage system.

[0074] The Storage Manager component of the VLAB is responsible for all storage-related operations. The Storage Manager defines a distinct layer on top of the underlying storage products. The purpose of this layer is to present a unified view across these mechanisms, both to centralize storage knowledge within the application and to insulate the rest of the application from the numerous details of the actual storage implementation.

[0075] This layering supports:

[0076] portability across a wide range of lower-level storage implementations, allowing different COTS storage products to be deployed on the VLAB as needs determine

[0077] improved supportability and maintainability

[0078] optimal use of underlying storage capabilities, as the upper layer interrogates the lower layers as to capacity/usage, load, and health status and then delegates specific operations to the selected node

[0079] unified management of basic storage operations that can span multiple or dissimilar underlying storage products—e.g. backing up, relocating, or replicating data

[0080] redundant data storage for improved availability

[0081] horizontal scalability (by adding nodes and agents)

[0082] resource isolation, for performance, security or availability considerations—e.g., by isolating a specific tenant's use of storage to a specific subset of nodes

[0083] The Storage Manager is comprised of:

[0084] A collection of “storage nodes” which provide the actual storage. In some embodiments, these are COTS (Common Off The Shelf) storage products. There may be several types (with distinct capabilities) present in the system at any time.

[0085] A collection of agent processes that run on or near the storage nodes. Each agent acts as an adapter that supports a common API and semantics across the different underlying storage systems.

[0086] A client library that is embedded into client processes. The library provides local-API access to all storage capability, manages the overall state of the storage subsystem, acts as a communication channel to the agents, and collects performance and load data for the agents.

[0087] A database and tables that store the state of the storage subsystem and allows concurrent operations to proceed safely.

[0088] Overall, the client processes that embed the client library determine how to allocate responsibilities to individual storage nodes. For example, the client processes determine: for particular data that is to be stored, on what storage node(s) to store it; when to move particular data from one storage node to another; when to replicate data on one storage node to another; and, in response to a retrieval request for particular data that is stored on each of multiple storage nodes, which node to retrieve the data from. In making such determinations, the client processes consider content, capacity/usage, performance, load, health, and affinity information that the Storage Manager collects and maintains for each of the storage nodes. In many cases, determinations made by client processes involve determining a subset of feasible nodes, then selecting a node from among the feasible nodes.

[0089] If new content must be stored that has a dependency on pre-existing content (e.g., creating a copy or snapshot of existing content), then the nodes that have that pre-existing content are the subset of feasible nodes. If content must be retrieved, then the subset of nodes that have that specific content is the feasible subset. In selecting one node from among the set of feasible nodes, the client processes seek to avoid nodes that are less healthy (e.g., their disks are in a degraded state) and to prefer nodes that have lower usage and load. Other choices are possible. In particular, tenants of the service can be assigned an affinity to a specific subset of nodes (and vice versa where a node is assigned affinity to a subset of tenants), such that requests on behalf of that tenant will target this subset of affinity nodes.

[0090] Logic to determine which content should be replicated or migrated and to which node is also based on the same attributes as above. The logic additionally schedules these operations during a window when there is less performance impact. In addition, system administrators can manually trigger replication/migration of specific data to specific nodes.

[0091] Software library **110** comprises software programs for use by tenants and associated users who interact with MTVMI **100**. As examples, software library **110** may include a library of commercial and/or private software applications available to a tenant, and a set of software configurations created by the tenant or accessible to the tenant. In some embodiments, software library **110** may be connected to a licensing module to negotiate on-demand licensing of proprietary software to tenants, or management of a limited number of existing licenses among multiple users.

[0092] Management application **115** comprises components for managing and monitoring user access to MTVMI **100**. As shown in FIG. 6, for instance, management application **115** may comprise an account management component for managing a tenant's account data, a remote console component for displaying a graphical user interface in a user's local display, a monitoring and metering component for tracking resource usage by different tenants and users, a backup component for maintaining backup copies of the data stored by storage nodes **615**, an audit logs component for maintaining audit logs documenting all the actions performed by each tenant's users, a network manager component for allowing a tenant to connect its own physical data center resources to MTVMI **100**, a VM host manager component for controlling the creation and functioning of virtual machines

within MTVMI 100, and a storage manager component for coordinating tenant and user access to storage nodes 615.

[0093] In addition to these components, in some embodiments, management application 115 further includes a billing system component for monitoring a tenant's use of resources within MTVMI 100 and producing an invoice. The monitoring may occur, for example, by tracking the amount of CPU time or data storage consumed by the users associated with each tenant.

[0094] In some embodiments, management application 115 further comprises a resource allocation module for facilitating inclusion of external (i.e., non-local or other third party) resources into MTVMI 100. In this way, MTVMI 100 can be used to provide potentially brokered access to computing, storage and network resources regardless of where the resources are physically located. Such access can be provided according to policies for achieving any number of tenant or user objectives, such as, e.g., cost, reliability, security, availability, and performance.

[0095] In some embodiments, management application 115 further includes a module for specifying a grid configuration of a virtual network based on input from a tenant. A grid configuration is a specification of the topology of a set of virtual machines and related networks and storage systems. The grid configuration module could generate the grid configuration by receiving a tenant's description of an existing physical or virtual network in the form of a tenant-created file or data structure, and then modifying the description into a form usable by MTVMI 100. The grid configuration can subsequently be imaged onto MTVMI 100 for use by particular tenant or user.

[0096] Management application 115 may further comprise a security component for allowing tenants to restrict the rights of users to specific physical or virtual resources, configurations, and other software resources within MTVMI 100. For instance, when establishing an account for MTVMI 100, a tenant could specify a set of users with access to a particular software suite within MTVMI 100, and a set of users without access to the software suite. The security component could then, monitor access to the suite based on the tenant's specification. Additionally, the security component could issue alters or perform other actions in response to attempts at illicit access, etc.

[0097] In some embodiments, management application 115 further comprises policy component allowing tenants to modify resource quotas among individual users associated with the tenant, or among all users associated with the tenant. More generally, the policy component could allow tenants to modify any aspect of the tenant's subscription agreement with MTVMI 100.

[0098] In some embodiments, management application 115 further comprises maintenance components such as patching and virus protection software for updating different the configurations of tenants' different virtual networks, backup or replication software for storing redundant copies of virtual machines, application packages, installation and testing tools and services, etc. In general, these maintenance components may operate with or without input from tenants or users, with or without oversight by the entity hosting MTVMI 100, and in a fully automated, partially-automated, or non-automated manner.

[0099] In components allowing tenant or user interactions with MTVMI 100, such interactions may take place through

a variety of different interfaces, such as graphical interfaces, command line interfaces, programming interfaces, and so on.

[0100] Management application 115 may further include custom monitoring and management components created by tenants or users. To implement these custom features, a user could create scripts or application programs using a scripting program or an application programming interface (API) compatible with MTVMI 100. To facilitate the creation of such programs, management application 115 may additionally include a software development platform for MTVMI 100. By allowing tenants and users to create custom software components, MTVMI 100 may provide flexibility and unique capabilities useful to a variety of users having a variety of needs.

[0101] In addition to the above-described components and features, management application 115 may further comprise software applications for providing specific virtualization-based services to tenants and users within MTVMI 100. Examples of such services will be described below with reference to FIGS. 7 and 8. A more specific example of the service of FIG. 8 will then be described with reference to FIGS. 9-22.

[0102] FIG. 7 is a flowchart illustrating the provision of a software brokering service by MTVMI 100 in some embodiments. The service of FIG. 7 is provided by a software brokering portal where tenants and users are allowed to exchange software and other data that may be useful within MTVMI 100. The data may include, e.g., custom virtual machine or virtual network configurations, software applications written by independent software vendors, custom scripts or programs written for MTVMI 100, infrastructure models, data models, user rights hierarchy models, process workflows, controls, reports, and financials, to name but a few.

[0103] In step 705, MTVMI 100 provides a brokering portal. In one example, the brokering portal comprises a software application that presents a graphical user interface within a user's display. The graphical interface may include a mechanism for presenting available software and/or data that can be downloaded by the user. The graphical user interface may further include a mechanism for allowing the user to upload software to the portal. In some embodiments, the MTVMI grants access to the tenant to software that is already available within the MTVMI. The portal may require the user to provide a form of payment to download certain software or data. Alternatively, the software or data may be provided free of charge.

[0104] In step 710, MTVMI 100 receives data from the user through the portal and stores the data in a common access area. For explanation purposes, a user who uploads data to the portal is referred to as a seller in FIG. 7, even though the portal does not necessarily require users to exchange payment for sharing data. Similarly, a user who downloads software from the portal will be referred to as a buyer.

[0105] In step 715, MTVMI 100 presents data to potential buyers within the portal. In step 720, where money transactions are involved in the transfer of data, MTVMI 100 facilitates those transactions, e.g., by allowing users to debit or credit bank accounts, deposit accounts within MTVMI, or by adding incurred expenses to a tenant's MTVMI account.

[0106] In various embodiments, the MTVMI and the portal together support a variety of uses, including application development and testing; online education; pre-sales software demonstration; consulting platform; and IP prototyping and operations.

[0107] FIG. 8 is a flowchart illustrating the provision of a virtual lab service by an MTVMI in some embodiments. In the example of FIG. 8, the user creates a virtual lab and executes a software test using the virtual lab. A virtual lab is a set of virtual computing resources configured to operate in concert to perform one or more related computing tasks. As an example, a virtual lab may comprise a set of virtual machines and related software configured to process a large data set such as a genome sequence, or a large video or simulation. A virtual lab may be particularly useful for computing tasks that are performed on a one-time or limited basis, such as software testing, graphics rendering, and so on. However, virtual labs can also be useful for performing recurring tasks requiring a significant amount of computing power. Other example steps that could be performed within a virtual lab application will be apparent from the description presented below in relation to FIGS. 9-22.

[0108] Referring to FIG. 8, in step 805, a user accesses a virtual lab application within MTVMI 100. The virtual lab application may generate a graphical user interface on the user's display, such as the interface illustrated in FIGS. 9-22. Upon accessing the virtual lab application, in step 810, the user creates or accesses one or more projects. A project is a data structure or description that specifies a set of virtual resources and a set of users that can access the resources specified by the project. In some embodiments, resource usage is separately measured and quota compliance is separately enforced for each project. By specifying both users and virtual resources, the project allows specific lab instances to be developed through a collaborative process among the users. Example projects will be described in further detail below with reference to FIGS. 9-10. In some embodiments, a tenant's administrative user can specify resource permissions at a variety of different levels of scope, including private scope in which permissions are established for a single user, or tenant-wide scope in which permissions are established for all users for a particular tenant. Resource permissions can also be specified at all-tenant scope, in which permissions are established for users of all tenants. Such permissions may relate to items from the software library, the labs, or asset lists established by or for tenants.

[0109] After establishing the project, in step 815, the user creates a lab by selecting and configuring particular resources within the project. As an example, the user may select a set of virtual machines from the project, specify particular operating systems for the virtual machines, and identify software applications to be run on the virtual machines. Examples labs will be described in further detail below with reference to FIGS. 9 and 11-12.

[0110] Once the project and lab have been created, in step 820, the user runs the lab to perform a particular computational task—in this case, a software test. An example of a software test performed in a virtual lab will be presented below with reference to FIGS. 9-22.

[0111] FIGS. 9-22 are display diagrams showing a user interface presented by an example software application running on a MTVMI to provide a virtual lab service in some embodiments. The virtual lab service is available on-demand over the Internet and allows users to rapidly build and configure software test environments using a pre-built library of virtual machine images. The virtual lab service further allows users to create virtual infrastructure such as virtual processing, networking, and storage facilities on demand using a browser. Finally, the virtual lab service allows users to share

data and collaborate with other users who are also connected to the virtual lab environment via the Internet.

[0112] The operation of the virtual lab service will be explained below using a concrete example involving an engineer uses a MTVMI to test an e-commerce website on behalf of a tenant having users located in different parts of the world. The engineer may share components of the virtual lab with the other users associated with the tenant.

[0113] FIG. 9 illustrates a screen that appears after the engineer logs on, through a secure connection, to a MTVMI hosting the virtual lab service. In this regard, the screen of FIG. 9 corresponds to an entry point for the virtual lab service. As seen in FIG. 9, the screen includes a tab labeled as dashboard 905.

[0114] Dashboard 905 includes information related to current projects and recently used items within the engineer's scope of user privileges. In particular, dashboard 905 includes a set of projects 910, software libraries 915, and labs 920 associated with the engineer. The projects 910, libraries 915, and labs 920 of FIG. 9 may be created within the illustrated application, or they may have been created previously.

[0115] In the current example, we will assume that the engineer will deploy a lab that was previously created. To do this, the engineer may simply select the lab from the list 920 shown under the heading "My Lab". As an example, to select the lab illustrated in FIG. 11, the engineer may select a lab 921 entitled "Company A—Build 1340". Similarly, to select the lab illustrated in FIG. 12, the engineer may select a lab 922 entitled "Company A—Build 1341". By selecting one of these labs, the user can bring up the screen shown in FIG. 11 or FIG. 12, which will be described in further detail below.

[0116] In testing the e-commerce site, the engineer verifies the site's scalability and performance on virtual machines defined in the selected lab. A realistic test of a e-commerce site typically requires a large number of machines. However, the test generally only requires the use of the machines for a short period of time, say, a few days or weeks at most. Accordingly, by performing the test in this virtual lab, the engineer avoids the need to requisition actual hardware and the corresponding large expense, as would generally be required to test the site in a non-virtual environment.

[0117] In addition to eliminating the need to requisition physical hardware, the virtual lab service also enables the engineer to quickly configure and launch a test environment. In contrast, tests using actual machines often require hours of setup time for connecting machines, installing software, booting up the machines, and so on. In selected embodiments of the virtual lab service, virtual machines can be requisitioned and launched without requesting use of the virtual machines in advance. This is typically possible in a MTVMI where the amount of available computing power is large in relation to the instantaneous user demand.

[0118] FIG. 10 shows a projects tab 1005 within the virtual lab service. Projects tab 1005 provides information 1010 regarding a particular project ("Company A—Security Verification") accessible to the engineer, virtual machine configurations 1015 available within the project, running configurations 1020 within the project, and assets 1025 associated with the project. Each of these features will be described in additional detail below with reference to the remaining figures.

[0119] FIGS. 11 and 12 illustrate different labs available to the engineer. As seen in the figures, these labs each include a number of virtual machines. Each virtual machine is visually represented by a thumbnail image of the console display

currently being generated by the virtual machine. For illustration purposes, each of the virtual machines has been configured with a unique combination of computing characteristics, operating system, and status. For instance, in FIG. 11, a web server **1105** is implemented by a virtual machine having a 1 GHz CPU, 1 GB of RAM, and running the Microsoft Windows operating system. Within a virtual network, web server **1105** has a network address “192.168.0.1” and a status “running”. Other virtual machines have different configurations, including different operating systems, different statuses, and so forth. Once machines are up and running in the illustration of FIGS. 11 and 12, the engineer can click on a thumbnail image of any one of the virtual machines to interact with the machine through the engineer’s local interface.

[0120] In the examples of FIGS. 11 and 12, the status of each virtual machine (e.g., running, booting, resuming) can be indicated by both a textual indicator and a background color around the corresponding virtual machine icon. The virtual lab service may allow users to modify virtual network settings such as domains, subnet attributes and IP addresses of virtual machines within a particular lab.

[0121] In some embodiments, the virtual lab service enables the user to generate a snapshot of one or more running virtual machines, such as a single virtual machine, all of the virtual machines in a virtual network, or all of the machines in a configuration. For example, the user may select a visual control associated with the machine, network, or configuration in order to generate a snapshot. When a snapshot is generated, complete state for each of the virtual machines including the snapshot is stored in the library. After the snapshot is generated, this item may be selected from the library in order to instantiate any number of new instances of the set of virtual machines that were the subject of the snapshot. This is useful, for example, to establish a large number of initially identical instances of a particular configuration. Also, in a testing project, it can be useful for a tester who has just produced an error in a configuration being tested to establish a snapshot of the configuration that can be reviewed later by a developer to determine the conditions under which the error occurred.

[0122] In some embodiments, the virtual lab service allows the user to generate for a particular virtual machine a URL that can be used, in the absence of any other identifying information, to access the console display for that virtual machine. This URL can be distributed to users that are not authorized under the tenant’s account to provide access to this particular virtual machine to those users. Such access may permit only observing the console display of the virtual machine, or it may permit user interface interactions with the virtual machine. In some embodiments, the user can click on a CD icon displayed by the MTVMI in connection with a virtual machine (not shown) in order to upload to the asset list and/or the library a virtual machine image or a software installation file such as an ISO file from the user client machine.

[0123] FIG. 13 is a display diagram showing a sample display typically presented by the infrastructure in order to permit a user to control the operation of virtual machines. The display **1300** shows information **1310** and **1320** for two virtual machines. The information **1310** for the first virtual machine includes information describing the virtual machine, as well as the following controls: a run/suspend control **1311** for beginning or suspending execution of the virtual machine;

a shut down control **1312** for invoking an operating system function on the virtual machine designed to turn the computer system running the operating system off; a power off control **1313** for immediately disabling the virtual machine and discarding its memory state; a RDP connection control **1314** for establishing an RDP connection with the virtual machine; an ISO control **1315** for loading a memory image ISO file from a CD-ROM to the virtual machine; a delete control **1316** for deleting the virtual machine; and a settings control **1317** for editing network and hardware attributes of the virtual machine. Each of controls **1311-1317** operate specifically with regard to the virtual machine identified by virtual machine information **1310**. The display also includes controls **1391-1394** which, when operated by the user, operate with respect to every virtual machine whose check box (e.g., check boxes **1319** and **1329**) is checked. The display also includes controls **1381** and **1382** for respectively selecting all of the virtual machines and deselecting all of the virtual machines.

[0124] FIG. 14 is a display diagram showing a sample display typically presented by the infrastructure to display information about and allow interaction with machine configurations available to a user. The display **1400** includes entries **1410**, **1420**, and **1430** each corresponding to a different machine configuration that is accessible to the user. In a manner similar to that discussed above in connection with FIG. 13, these entries contain check boxes **1411**, **1421**, and **1431**, respectively. Each of these can be checked so that controls **1491**, **1492**, **1493**, and **1496** operate with respect to the corresponding virtual machine. The display also includes controls **1494** and **1495** for switching between a list view of configurations and a tiles view of configurations, respectively.

[0125] FIG. 15 is a display diagram showing a sample display typically presented by the infrastructure to display information about and permit manipulation of machine configurations in a tiles view. The display **1500** includes sections **1510**, **1520**, and **1530**, each containing information about a different machine configuration. For example, information **1510** about the first machine configuration shows two virtual machines, and includes controls **1512**, **1513**, and **1514** whose operation affects each of the virtual machines in the first configuration. Information **1510** further includes a check box, like check boxes **1521** and **1531** for other machine configurations, that determines whether controls **1591**, **1592**, **1593**, and **1596** apply to the configuration.

[0126] FIG. 16 is a display diagram showing a sample display that is typically presented by the infrastructure in order to permit the user to specify automatic suspension of the virtual machines in a machine configuration. The display **1600** may be reached by selecting an auto-suspend control **1602**. The display includes information **1610** identifying the machine configuration. The infrastructure permits selection between the following options for suspending this machine configuration: an option **1621** not to automatically suspend this machine configuration; an option **1622** for suspending the machine configuration after all of the virtual machines in the configuration have been idle for at least a user-specified amount of time; and an option **1623** to suspend the virtual machines of the machine configuration at a user-specified time and date. The display also includes an update control **1630** for updating the auto suspension settings for this machine configuration.

[0127] FIG. 17 is a display diagram showing a sample display typically presented by the infrastructure in order to

publish URLs for accessing virtual machines of a machine configuration. The display **1700** can be reached by selecting a Publish VM URLs control **1701**. The display enables the user to determine with option **1710** whether URLs are generated and activated for accessing the consoles of the virtual machines of the current machine configuration. Where option **1710** is selected, the user can elect between option **1711** in which passwords are not required in order to access a virtual machine using its URL and **1712** where a user-specified password is required to access each virtual machine in the machine configuration. Also, where the user selects option **1710**, the user can determine whether to select option **1720** for allowing users who access a virtual machine in the machine configuration using its published URL to control the virtual machine as contrasted with merely viewing its console output. Also, where the user selects option **1710**, the user may elect between option **1721** to allow those in possession of a virtual machine's URL to access it at all times, and option **1722** to allow access only during a user-specified time-of-day range. The display **1700** also includes a save control **1730** to update these attributes of the current machine configuration.

[0128] FIGS. **18** through **20** illustrate a library of virtual machine configurations available to the engineer within the virtual lab service. The library includes images of configurations that have been preinstalled with common operating systems, databases and applications. By creating a lab from pre-installed images, the user can save hours of manual installation tasks.

[0129] Configurations **1805** shown in FIG. **18** have all been installed in the lab of FIG. **11**. These and other configurations such as those illustrated in FIG. **19** can be installed in labs or added to currently running configurations by actuating buttons within the interfaces shown in FIGS. **18** and **19**. Although the engineer may create labs from predefined configurations, the engineer could alternatively assemble and configure new machine configurations from scratch by specifying a new combination of virtual hardware, operating system, and so on. The engineer could then add the new configuration to an existing lab or create a new lab through the virtual lab service. In general, any new configurations created by a user be associated with that user or shared among other users within the MTVMI.

[0130] Where a single user or tenant runs multiple instances of a single network within the virtual lab service, the different instances are generally fenced off from each other. Fencing is typically accomplished by using a virtual private network to establish a separate virtual LAN for each network instance. In some embodiments, the virtual machines in each of the instances of the network are assigned the same set of IP addresses. Accordingly, to provide independent access to the Internet for the virtual machines of each of the instances of the network, the network nodes and/or the firewall proxy requests from these virtual machines to the Internet, enabling the proxy to route the reply from the Internet to the correct one of the virtual machines having the source IP address associated with the original request. In various embodiments, this proxying is performed in a variety of ways, such as mapping each virtual machine instance to a different public IP address, URL, or combination of URL and port number.

[0131] Returning to FIG. **11**, to test the e-commerce web site, the engineer runs the web site on the virtual machine designated as web server **1105**. While running the web-site, web server **1105** stores and retrieves data from a virtual

machine designated as a database server **1115**. Three virtual machines having a variety of configurations are designated as test clients **1110** for generating traffic for the web-site. Finally, a virtual machine designated as a test controller **1120** controls test clients **1110** to perform the test.

[0132] FIG. **21** illustrates techniques that can be used to organize and share work within the virtual lab application. In particular, FIG. **21** illustrates test assets **2105** (i.e., test result data—an asset can be any proprietary data) that have been generated by tests performed by the engineer within the virtual lab service. Using control **2110**, the engineer can upload the assets into a library available to the public or to other users associated with the same tenant. This allows the engineer to share the assets with other users. Once the assets have been uploaded to a library within the virtual lab service, the assets can be added to projects, as illustrated, e.g., by the information under the “assets” label in FIG. **10**. By adding the assets to a project, the assets become available to other users assigned to the project. Additionally, web browsers and other tools executing on a virtual machine may be used to “pull” data and/or programs to a virtual machine from the Internet.

[0133] FIG. **22** shows an aspect of the virtual lab application that allows an administrator to monitor use of the virtual lab service. To monitor specific types of usage, the administrator may select various parameters from drop down menus in an area **2205**. For instance, the administrator may select a certain type of activity to monitor, such as CPU usage, memory usage, etc. Alternatively, the administrator may choose to monitor activity of certain users, activity around certain dates, and so on. Activity that falls within the parameters specified in area **2205** is displayed in an area **2210**.

[0134] FIG. **23** is a display diagram showing a sample display typically presented by the infrastructure to show the consumption of resources relative to quotas across an entire customer as well as by an individual user. The display **2300** includes a section **2310** about consumption relative to quotas for the customer, and section **2320** for consumption versus quotas for the current user. The rows in each section are divided into two columns: usage column **2301** that shows the amount that has been used by the entity and limit column **2302** that shows the quota to which consumption is limited for the entity. The customer section **2310** includes row **2311** for number of hours that a virtual machine operates; row **2312** for the number of virtual machines allocated; row **2313** for the volume of persistent storage allocated; and row **2314** for the number of public IP addresses allocated. Section **2320** for the individual user includes corresponding rows **2321-2323**, showing the user's consumption and the user's limit as contrasted with the customer's total usage and limit. The display also includes a more concise version **2350** of this information that is suitable to be displayed on a variety of pages containing a variety of other information.

[0135] FIG. **24** is a display diagram showing a display typically presented by the infrastructure to report on usage of resources including paid resources accessed via the marketplace. In a list of resources **2310**, **2360**, and **2370**, a paid item icon **2311** indicates that resource **2310** is paid. The entry includes information about the paid item including information **2312** and **2316** identifying the item, information **2313** identifying the vendor, information **2314** indicating the basis for which the item is metered for payment, and information **2315** indicating the cost of consuming the item.

[0136] In some embodiments, a tenant may specify specific levels of service to be provided by the MTVMI. For example,

the tenant may specify that its labs run in a dedicated virtual machine host node, and/or access a dedicated storage node; specify that physical processor utilization be no greater than a level such as 75% on the virtual machine host nodes on which its labs execute; or specify a maximum level of resources of one or more types that the tenant can consume in a particular period of time. In some embodiments, where quotas are specified for a tenant, either by the tenant or the operator of the MTVMI, the MTVMI displays usage relative to the quota to one or more of the users for the tenant.

[0137] The MTVMI is unique in delivering virtual data-center Labs as a service over the Web based on a multi-tenant shared infrastructure. It provides key capabilities valued by customers in the initial target markets—QA, Staging, Training, and Pre-sales PoC—including:

[0138] End users can use just an Internet browser to rapidly and easily create and operate private virtual data center environments (Labs)—clusters of virtual machines with desired network architecture and storage resources—without relying on IT support.

[0139] Create custom data center configurations that are a near replica or extension of environments in their internal data center.

[0140] Multiple concurrent instances of identical configurations can be cloned and run quickly and easily.

[0141] Distributed teams can collaborate efficiently and securely.

[0142] These capabilities and their underlying technology include:

Multi-Tenant Virtual Lab as a Service with Independent Account Administration

[0143] Virtual Lab management application architected as a multi-tenant service: each “tenant” is a multi-user customer who is provided authenticated and secure access only to their account and their virtual resources with no access to the underlying platform or to other accounts.

[0144] Account management architecture and data model designed to support Project Management needs of mature organizations: each account independently supports multiple users, hierarchy of roles and administration privileges, organization of users and Virtual Lab assets in Projects with access control, quota management, overall account and Project-level resource usage accounting and auditing.

Software Library Services for Rapid Creation of Custom Configurations (to Emulate Production, for e.g.)

[0145] Multiple methods to build custom virtual machines: upload and install complete virtual machine images, OS installation packages on raw virtual machine containers, or application installation packages on pre-built virtual machine images.

Create and Manage Custom Virtual Data Center in the Cloud

[0146] Create isolated virtual datacenters with wide flexibility in auto-assigning or user-configuring virtual machine attributes and identities (e.g., number of cores, amount of RAM, domain name, IP addresses etc.); policy hooks that enable multi-tenant aware resource allocation decisions (e.g., for security isolation, performance isolation etc.).

[0147] Mechanisms to comprehensively save the state of entire data center configuration including the virtual machines, their storage, their network identities, their network service profiles so that they can be exactly replicated later.

Control Network Configuration of Virtual Data Center and Bridge to Own Internal Data Centers

[0148] Software-based mechanisms to automatically configure isolated network services for each virtual data center, including DHCP and DNS, VPN services and file share services. Ready connectivity from a virtual data center configuration back to internal data centers.

Storage Virtualization for Fast and Comprehensive Cloning

[0149] Distributed file system management architecture which supports fast snapshot and cloning operations in a scalable way, including data placement, data migration, and load balancing. The implementation is designed to be hypervisor-agnostic.

Use Commercial Library Items Available in the Library on a Pay-Per-Use Basis

[0150] Architecture, data model, workflows, and metering for supporting paid library services. Mechanisms for providers to upload pay-for-use content with the required metadata attributes, mechanisms for consumers to discover content, and mechanisms for metering, enforcing, and billing consumers for period of usage.

UI/Console Services for Internet Based Secure Access and Sharing

[0151] Desktop protocol proxy for remote display of single machine and multi machine environments. Mechanism for controlling desktop access privileges for various classes of users.

[0152] FIGS. 25-26 show additional conceptual diagrams illustrating the organization of the MTVMI in some embodiments. FIG. 25 shows the physical arrangement of hardware components of the MTVMI in some embodiments. FIG. 26 shows some of the services provided in connection with virtual private local area networks in some embodiments.

[0153] FIGS. 27-46 are display diagrams showing displays presented by the MTVMI in some embodiments. FIG. 27 shows a display enumerating available configuration templates that is presented in some embodiments. FIG. 28 shows a display presenting information about a single configuration template that is presented in some embodiments. FIG. 29 shows a display for monitoring tenant resort resource usage that is presented in some embodiments. FIG. 30 shows a display that a tenant to configure user access permissions that is presented in some embodiments. FIG. 31 shows a display that enables a tenant quota to be specified that is presented in some embodiments. FIG. 32 shows a display for auditing resource usage across tenants that is presented in some embodiments. FIG. 33 shows a display for monitoring tenant resource usage with respect to quotas that is presented in some embodiments. FIG. 34 shows a display for monitoring the status of virtual machine host nodes is presented in some embodiments. FIG. 35 shows a display for controlling network settings for a virtual local area network is presented in some embodiments. FIG. 36 shows a display for reviewing and modifying project settings that is presented in some

embodiments. FIG. 37 shows a display for navigating information associated with a virtual lab service is presented in some embodiments. FIG. 38 shows a display identifying users associated with a tenant that is presented in some embodiments. FIGS. 39 and 40 are displays showing available virtual machine configurations that is presented in some embodiments. FIG. 41 shows a display identifying tenants is presented in some embodiments. FIG. 42 is a display identifying users associated with each tenant that is presented in some embodiments. FIG. 43 is a display showing assets available within the virtual lab service is presented in some embodiments. FIG. 44 is a display showing information about a virtual machine configuration is presented in some embodiments. FIG. 45 shows a display for authenticating a third-party software license purchased by a tenant is presented in some embodiments. FIG. 46 shows a display for activating a pre-installed instance of an operating system using a license key owned by, a tenant that is presented in some embodiments. It can be seen that the display includes tabs, such as tabs “Windows Server 2003 Standard” and “Windows Server 2003 Enterprise R2 SP2,” that each refer to a different virtual machine. The user can of the corresponding virtual machine.

[0154] FIGS. 47-49 show a user interface designed for use by vendors offering items for sale via the marketplace. FIG. 47 is a display diagram showing a sample display typically presented by the infrastructure in order to register a new vendor for the marketplace. The display enables a user associated with the vendor to enter the following information about the vendor: the company name 4701 of the vendor; the company address 4702 of the vendor; the contact name 4703 of a contact at the vendor; the email address 4704 of the contact; a phone number 4705 of the contact; and a password 4706 to be used by the vendor to access a vendor portal for interacting with the marketplace. The user can select a submit control 4710 to generate a profile that is based upon the inputted information.

[0155] FIG. 48 is a display diagram showing a sample display typically presented by the infrastructure in order to enable a vendor to list a new item for sale in the marketplace. The display 4800 is typically made available to a user associated with the vendor in response to that user signing into the vendor portal on behalf of the vendor. The display includes information 4801 identifying the vendor. The user can use the display to input the following information about the item to be listed: the name 4811 of the item; a description 4812 of the item; a support link 4813 for the item; and a date 4814 on which the listing will expire. The user may also input pricing for any of a number of different pricing schemes, including: the per month cost 4821 for each user who uses the item; the per year cost 4822 for each user who uses the item; the per hour charge 4823 for the item; and the one-time charge 4824 per user for using the item. Typically, if the user does not enter a price in one of these fields, the option is not offered as a basis on which buyers can purchase the item. The display further includes controls 4831 and 4832 for specifying a path to the file containing the item that is to be uploaded to the infrastructure from the vendor's computer system. The user can select submit control 4840 in order to create a listing in accordance with the inputted information.

[0156] FIG. 49 is a display diagram showing a sample display typically presented by the user in order to account to a vendor for revenue generated by the vendor's items in the marketplace. The display 4900 shows a period 4901 such as a

month, to which the displayed accounting applies. The user can select controls 4902 or 4903 to navigate to display an accounting for other periods of time. The display includes a table in which each row corresponds to a particular basis for charging customers for a particular item. These rows are grouped into group 4920 for the Crossbow Debugger item and group 4930 for the Image Cropper item. Each row is divided into the following columns: an item column 4911 identifying the item; a rate column 4912 identifying the rate charged to users for the payment option to which the row corresponds; a units column 4913 showing the number of units of that charging option that were consumed by customers during the selected period; a revenue column 4914 showing the revenue produced in connection with the current item and charging option during the selected period; and an item title total column 4915 showing, for the last row of each group, the amount of revenue generated by the item during the selected period. The display also includes an indication 4940 of the gross revenue for the selected period, and an indication 4950 showing the portion of the revenue that is retained to support the operation of the marketplace, and an indication 4960 of the net revenue to the vendor for the selected period. [0157] In view of the foregoing, it should be appreciated that, while selected embodiments have been described herein for illustration purposes, various modifications may be made without deviating from the scope of the invention. Accordingly, the invention is not limited except as by the appended claims and the elements explicitly recited therein.

1. A method in a computing system including at least one processor for managing virtual storage across a plurality of persistent storage devices directly or indirectly accessible to processors on which a plurality of virtual machines are executed, comprising:

storing data on the persistent storage devices of the plurality in response to persistent storage requests each from a virtual machine or a virtual machine management module;

autonomously determining to copy distinguished data from a first persistent storage device on the plurality to a second persistent storage device among the plurality; and

copying the distinguished data from the first persistent storage device to the second persistent storage device in accordance with the autonomous determination.

2. The method of claim 1, further comprising scheduling the copying to occur at a time when persistent storage requests from virtual machines and the virtual machine management module are occurring infrequently.

3. The method of claim 1, further comprising deleting the distinguished data from the first persistent storage device after the copying is complete.

4. The method of claim 3 wherein the autonomous determination is in response to determining that the distinguished data has an affinity with data already stored on the second persistent storage device.

5. The method of claim 3 where in the autonomous determination is in response to determining that additional space is needed on the first persistent storage device.

6. The method of claim 1, further comprising maintaining the distinguished data on the first persistent storage device after the copying is complete.

7. The method of claim 6 wherein the autonomous determination is in response to determining that the distinguished data is in high demand by the virtual machines.

- 8.** The method of claim **1**, further comprising:
identifying a proper subset of the plurality of persistent storage devices that are candidates for selection; and
selecting a persistent storage device of the identified subset as the second persistent storage device.
- 9.** The method of claim **8** wherein a persistent storage device of the identified subset is selected based upon the relative health of the persistent storage devices of the identified subset.
- 10.** The method of claim **8** wherein the virtual machines are each executed on behalf of one of the plurality of tenants,
and wherein at least a portion of the plurality of persistent storage devices of the identified subset of been assigned an affinity for a particular tenant of the plurality of tenants,
and wherein a persistent storage device of the identified subset is selected that has been assigned an affinity for the tenant on behalf of which the virtual machine making the persistent storage request is executed.
- 11.** At least one computer-readable medium having contents adapted to cause a data processing device to perform a method for servicing a persistent storage request, the method comprising:
storing data on the persistent storage devices of the plurality in response to persistent storage requests each from a virtual machine or a Virtual machine management module;
autonomously determining to copy distinguished data from a first persistent storage device on the plurality to a second persistent storage device among the plurality;
and
copying the distinguished data from the first persistent storage device to the second persistent storage device in accordance with the autonomous determination.
- 12.** The computer-readable medium of claim **11**, further comprising scheduling the copying to occur at a time when persistent storage requests from virtual machines and the virtual machine management module are occurring infrequently.
- 13.** The computer-readable medium of claim **11**, further comprising deleting the distinguished data from the first persistent storage device after the copying is complete.
- 14.** The computer-readable medium of claim **13** wherein the autonomous determination is in response to determining that the distinguished data has an affinity with data already stored on the second persistent storage device.

15. The computer-readable medium of claim **13** where in the autonomous determination is in response to determining that additional space is needed on the first persistent storage device.

16. The computer-readable medium of claim **11**, further comprising maintaining the distinguished data on the first persistent storage device after the copying is complete.

17. The computer-readable medium of claim **16** wherein the autonomous determination is in response to determining that the distinguished data is in high demand by the virtual machines.

18. The computer-readable medium of claim **11**, further comprising:

identifying a proper subset of the plurality of persistent storage devices that are candidates for selection; and
selecting a persistent storage device of the identified subset as the second persistent storage device.

19. The computer-readable medium of claim **18** wherein a persistent storage device of the identified subset is selected based upon the relative health of the persistent storage devices of the identified subset.

20. The computer-readable medium of claim **18** wherein the virtual machines are each executed on behalf of one of the plurality of tenants,

and wherein at least a portion of the plurality of persistent storage devices of the identified subset of been assigned an affinity for a particular tenant of the plurality of tenants,

and wherein a persistent storage device of the identified subset is selected that has been assigned an affinity for the tenant on behalf of which the virtual machine making the persistent storage request is executed.

21. A system including at least one processor, comprising:
a first persistent storage device;

a second persistent storage device; and
a virtual management module configured to:

store data on the first and the second persistent storage devices in response to persistent storage requests;
autonomously determine to copy distinguished data from the first persistent storage device to the second persistent storage device; and

copy the distinguished data from the first persistent storage device to the second persistent storage device in accordance with the autonomous determination.

* * * * *