

(19) World Intellectual Property Organization  
International Bureau



(43) International Publication Date  
15 March 2007 (15.03.2007)

PCT

(10) International Publication Number  
**WO 2007/030370 A1**

(51) International Patent Classification:  
**H04N 7/173** (2006.01)

(21) International Application Number:

PCT/US2006/033965

(22) International Filing Date: 31 August 2006 (31.08.2006)

(25) Filing Language: English

(26) Publication Language: English

(30) Priority Data:

11/162,345 7 September 2005 (07.09.2005) US

(71) Applicant (for all designated States except US): **SCIENTIFIC-ATLANTA, INC.** [US/US]; 5030 Sugarloaf Parkway, Lawrenceville, GA 30044 (US).

(72) Inventors; and

(75) Inventors/Applicants (for US only): **MCDONALD, James, F.** [US/US]; THE WINSTON 11-A, 3657 Peachtree Road, NE, Atlanta, GA 30319 (US). **RODRIGUEZ, Arturo, A.** [US/US]; 5315 Abigail Lane, Norcross, GA 30092 (US). **AVILA, Luis** [ES/US]; 1355 Chattahoochee Run Drive, Suwanee, GA 30024 (US). **WALL, William, E.** [US/US]; 1048 Oakdale Road, Atlanta, GA 30307 (US).

(74) Agents: **LAFFERTY, Wm. Brook** et al.; SCIENTIFIC-ATLANTA, INC., INTELLECTUAL PROPERTY DEPT., 5030 Sugarloaf Parkway, Lawrenceville, GA 30044 (US).

(81) Designated States (unless otherwise indicated, for every kind of national protection available): AE, AG, AL, AM, AT, AU, AZ, BA, BB, BG, BR, BW, BY, BZ, CA, CH, CN, CO, CR, CU, CZ, DE, DK, DM, DZ, EC, EE, EG, ES, FI, GB, GD, GE, GH, GM, HN, HR, HU, ID, IL, IN, IS, JP, KE, KG, KM, KN, KP, KR, KZ, LA, LC, LK, LR, LS, LT, LU, LV, LY, MA, MD, MG, MK, MN, MW, MX, MY, MZ, NA, NG, NI, NO, NZ, OM, PG, PH, PL, PT, RO, RS, RU, SC, SD, SE, SG, SK, SL, SM, SV, SY, TJ, TM, TN, TR, TT, TZ, UA, UG, US, UZ, VC, VN, ZA, ZM, ZW.

(84) Designated States (unless otherwise indicated, for every kind of regional protection available): ARIPO (BW, GH, GM, KE, LS, MW, MZ, NA, SD, SL, SZ, TZ, UG, ZM, ZW), Eurasian (AM, AZ, BY, KG, KZ, MD, RU, TJ, TM), European (AT, BE, BG, CH, CY, CZ, DE, DK, EE, ES, FI, FR, GB, GR, HU, IE, IS, IT, LT, LU, LV, MC, NL, PL, PT, RO, SE, SI, SK, TR), OAPI (BF, BJ, CF, CG, CI, CM, GA, GN, GQ, GW, ML, MR, NE, SN, TD, TG).

Published:

— with international search report

[Continued on next page]

(54) Title: OPTIMIZING DATA RATE FOR VIDEO SERVICES

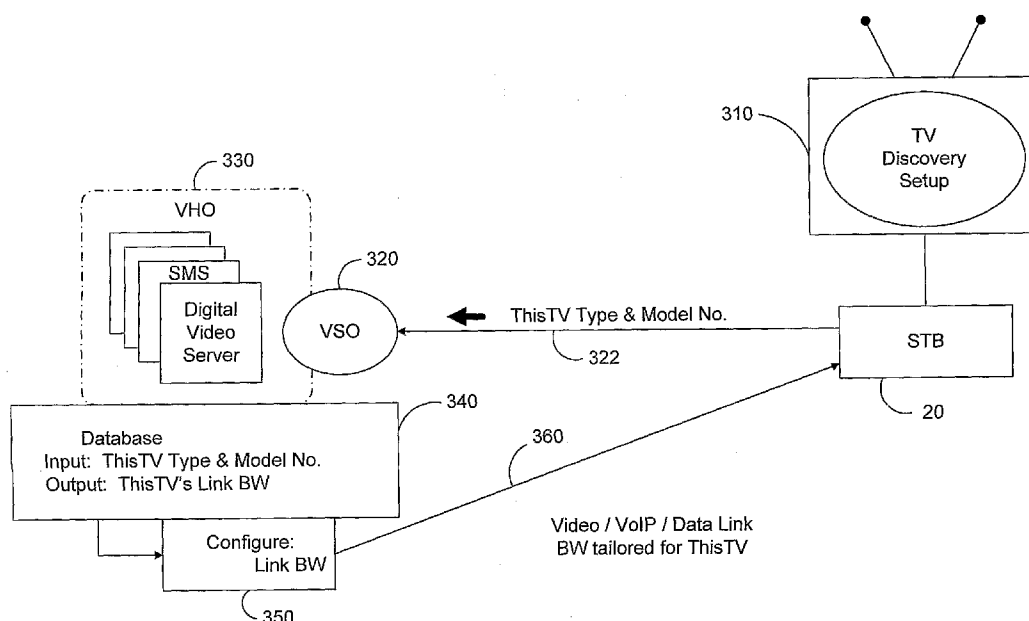

(57) Abstract: Optimizing data rates for video services on a broadband network. Different data rates can be delivered to a subscriber premises depending on the size of the display screen connected to a set-top box, the type of content being requested, or whether there is real-time viewing. Therefore, the data rate can be optimized to maximize the number of video streams that can be delivered to any one subscriber without causing a perceived reduction in video picture quality.

WO 2007/030370 A1



- 
- *before the expiration of the time limit for amending the claims and to be republished in the event of receipt of amendments*
- For two-letter codes and other abbreviations, refer to the "Guidance Notes on Codes and Abbreviations" appearing at the beginning of each regular issue of the PCT Gazette.*

## OPTIMIZING DATA RATE FOR VIDEO SERVICES

### TECHNICAL FIELD

The present invention relates to IP television and bandwidth management. More particularly, the present invention relates to individualizing the video data rate for a particular television.

### BACKGROUND OF THE INVENTION

The advent of higher-bandwidth Internet services over existing communication networks has created an alternative method to deliver video programming. However, Internet Protocol, or IP, based digital video distribution is capable of utilizing network infrastructures other than those used by the traditional Internet services. IP video or IP television (IPTV) is the transmission of television signals (digital video and audio) through data networks such as, for example, DSL, cable modem or wireless broadband.

Delivering video over IP is bandwidth intensive and, therefore, bandwidth to the home is a precious commodity due to that broadband-quality video consumes a significant portion of a communication channel's data transmission capacity. IPTV services may be on a subscription basis paid for by the recipient for access to the network and requires an IP set-top box and an associated display device or TV within a subscriber premises, rather than a conventional cable television (CATV) set-top box. In order to retain customers, network access providers such as telephone companies may wish to provide IPTV over their existing infrastructure. This requires that they evolve their network.

When accessing a network such as the Internet, for example, a subscriber might connect through a high speed connection, such as Digital Subscriber Link, or DSL, that uses the same pair of copper wires as a regular telephone line. The pair of copper wires is capable of carrying a much greater bandwidth than what is typically demanded for voice. To use DSL, there is a DSL modem or transceiver at the subscriber's location. There is also a DSL Access Multiplexer (DSLAM) to receive subscriber connections at the location of the DSL service provider such as an Internet service provider or a telephone company. The DSLAM aggregates the subscriber connections onto a single high-capacity connection to the Internet. One way for a telephone company to provide DSL service is to have a DSLAM at its central office.

Also, many network operators oversubscribe the bandwidth on their network to maximize the return on investment in their network infrastructure. Oversubscribing bandwidth means the bandwidth a user subscribes to is not always available to them. Subscribers compete for available bandwidth and they receive more or less bandwidth depending on the amount of traffic from other subscribers on the network at any given time. When a network becomes increasingly congested, packets are dropped. Therefore, audio and video becomes corrupt due to packets being dropped when a link to a subscriber is oversubscribed.

Because there is never enough bandwidth, the traditional solution of the DSL service providers is to increase transmission line throughput, such as with equipment of significant cost, or reduce the bit-rate per channel for better encoding. However, services delivered to the home must be perceived to be of high quality and, thus, bit-rate reduction may not always be a suitable alternative. Therefore, in order to improve their video system, there is a need to intelligently manage and optimize the data rate for video

services across a broadband connection such as DSL. In particular, individualized link bandwidth allocation is needed to manage and optimize bandwidth.

#### BRIEF DISCRIPTION OF THE DRAWINGS

Fig. 1 illustrates one embodiment of an xDSL communications network having a plurality of subscriber premises in communications with a central office over a local loop.

Fig. 2 illustrates a screen-shot of a graphical user interface screen depicting a selectable item.

Fig. 3 illustrates one embodiment of implementing individualized bandwidth allocation according to the present invention.

Fig. 4 illustrates a video system capable of providing discrete resolutions and data rates according to one embodiment of the present invention.

Fig. 5 illustrates one embodiment of managed resources to a client according to one embodiment of the present invention.

Fig. 6 illustrates a process for optimizing bandwidth utilization when commencing a video session according to one embodiment of the present invention.

## DETAILED DESCRIPTION

The present invention will be described more fully hereinafter with reference to the accompanying drawings in which like numerals represent like elements throughout the several figures, and in which an exemplary embodiment of the invention is shown. This invention may, however, be embodied in many different forms and should not be construed as being limited to the embodiments set forth herein; rather, the embodiments are provided so that this disclosure will be thorough and complete, and will fully convey the scope of the invention to those skilled in the art. The present invention is described more fully hereinbelow.

Throughout this specification, the transmission of a television signal, television program, or video program (e.g., a movie), are used interchangeably and refers to the transmission of a corresponding set of one or more streams that make up the television program or movie, such as a compressed digital video stream, a compressed digital audio stream, associated data streams, and/or an associated media stream.

Throughout this specification, the amount of bandwidth consumption refers to the amount of consumption in a transmission channel's capacity. Data rate and bit-rate have analogous meaning and refer to the amount of channel capacity consumption or bandwidth consumption.

Fig. 1 illustrates a broadband communications network 10, such as an xDSL communication network, having at least one subscriber premises 12 which communicates with a central office 14 through a local loop 16. Other types of broadband networks which support IP-based digital distribution such as fiber-to-the-home (FTTH) are within the scope of the present invention. The communications network 10 can provide xDSL communications in the xDSL band frequency while conventional communications take place over the voice band frequency. The local loop 16 includes the communication

network of the plain old telephone system (POTS). The subscriber premise 12 includes at least one or more home communications terminal with IP/xDSL capability that may be commonly referred to as an entertainment server or a set-top box (STB) 20. Fig. 1 depicts only one subscriber premises 12 having only one STB 20 as a matter of convenience. Each STB 20 in each subscriber premises may be coupled to or integrated into a corresponding display device such a standard or high definition television which is capable of xDSL communication with an internal or external xDSL modem.

The subscriber premises 10 may also include voice equipment 24 such as conventional telephones and fax machines that communicate using the voice channel. In one embodiment, each STB 20, voice equipment 24, and personal computer 28 are coupled to a splitter 26 which separates communications over the local loop 16 into a digital channel and a voice channel. Preferably, transmission priority is given to media or video data destined to be processed by the STB 20 rather than data destined to be processed by the personal computer 28. Also, real-time service to one device requiring real-time media processing should have priority over a non-real-time service to another device.

The central office 14 includes a splitter 30 to direct communications over the voice channel to the public switched telephone network (PSTN) 34 and to direct digital communications to a broadband network 36. A DSLAM 40, usually located at the central office 14, aggregates the incoming digital signals from the subscribers and de-multiplexes them. The DSLAM 40 transfers the aggregated communications to the public broadband network 36. However, the DSLAM 40 may be distributed into the public network 36.

At the subscriber premises 12, each STB 20 is coupled to a display device such as a standard definition (SD) or high definition (HD) television with a respective characteristic or set of characteristics. For a given digital video coding specification or

video coding algorithm, the perceived picture fidelity, often referred to as perceived video quality, depends on several factors. A first set of factors influencing perceived picture quality is the inherent characteristics exhibited in the information of the video itself.

Video being a sequence of pictures, such as those imaged by a video camera or scanned from film, exhibits information complexity that depends on the content of the imaged scene, including the motion of objects in the scene, the “speed of” and the “amount of” magnification exercised on the scene through the video or film generation process, the scene’s lighting, and the spatial properties of the imaged objects in the scene, such as their respective textures, colors and shapes. Included in the inherent video characteristics is the native scan format of the video’s pictures: either progressive or interlaced.

A second set of factors attributing to the perceived picture fidelity of video is a result on how the sequence of digitized pictures is compressed while exercising the video coding algorithm. The perceived picture quality is dependent on the spatial picture resolution and picture rate used in encoding the pictures, and the amount of compression effected by the video coding algorithm. In particular, the second set of factors’ influence on perceived picture quality is directly correlated to the bit-rate of the compressed video. In one embodiment of the invention, the compression characteristics of the video include whether the video is compressed as a sequence of pictures in progressive scan format or interlaced scan format.

A third set of factors influencing the perceived video quality concerns the characteristics of the display device or television in which the video is displayed. A display device’s characteristics include its picture rendering capabilities, the physical dimension characteristics of its screen, and its type of display. Picture rendering capabilities include the native spatial screen resolution, often called the native display resolution, in which the display device processes the information in the pictures to be



displayed and emits or outputs them as visible light; the “displayed or output picture rate;” the aspect ratio of the physical screen or visual spatial area (e.g., 16:9 or 4:3), and whether the sequence of pictures are displayed in progressive or interlaced picture format.

A display device’s picture rendering capabilities includes the real-time processing of the sequence of input pictures, for example, as provided real-time by STB 20 in decompressed form through a standardized physical interface that couples STB 20 and the display device, to systematically convert the sequence of input pictures to visible light according to its display characteristics. That is, the display device processes the sequence of input pictures to convert them spatially and temporally to its internal native display resolution, its output picture rate, its aspect ratio, and if necessary, to its native displayed picture format.

The physical screen is the surface where the information of each picture is effected into light for viewing by a subscriber. The physical screen’s dimension and its shape (e.g., flat or elliptical) influences the suitable viewer’s position and distance from the screen.

The type of display is characterized by one of the several technologies employed in its design for emitting the pictures corresponding to video or television signals as visible light. Display types include a cathode-ray tube (CRT) device, a plasma technology display, a liquid-crystal display (LCD), a digital light projection (DLP) display, liquid crystal on silicon (LCOS) technology, a display device based on nanotubes technology, a rear or front projection device based on internal processing of light, a display device incorporating optical processing mechanisms, or any combination of these technologies.

A fourth set of factors influencing the perceived picture quality of video concerns the video decoder’s characteristics of STB 20. Video is compressed according to the

syntax and semantics of a particular video coding specification and transmitted to STB 20. Without any limitation to the invention, examples of video coding specifications include: "ISO/IEC 13818-2:2000(E), Information technology -- Generic coding of moving pictures and associated audio information: Video (second edition)," and "ISO/IEC 14496-10 AVC: Advanced video coding for generic audiovisual services (2003)."

Compressed pictures are decompressed by a video decompression engine or video decoder in STB 20 to counter the effects of the video compression algorithm on the compressed sequence of pictures and to reconstruct the pictures into displayable form. One or more two-dimensional arrays of picture elements or pixels correspond to the spatial resolution of a picture in displayable form. Reconstruction of a picture after its decompression typically results in storing its corresponding one or more two-dimensional arrays in a memory in STB 20 until the picture is displayed or until its information is no longer required for performing decompression and reconstruction of additional compressed pictures.

The characteristics of STB 20 may comprise the amount of resources it possesses or its capabilities to perform decompression for one or more from a plurality of digital video coding specifications (or video compression algorithms). For instance, a first STB 20 may possess limited amount of resources and be capable of decoding a first compressed video stream corresponding to a first instance of a first video program but incapable of decoding a second compressed video stream corresponding to a second instance of the first video program.

In one embodiment, the first video compressed video stream requires less computational resources in performing video decompression on the first compressed video stream than on performing decompression on the second compressed video stream.

The amount of resources required to decompress a video compressed according to a particular video coding specification may correspond to: an amount of memory, an amount of memory bus bandwidth (or memory bus access), a required memory speed, an amount or quantity of throughput or processing, a processor's speed or computational capability, a digital signal processor's speed or computational capability, a media processor's speed or computational capability, or a processor with the capability to perform one or more specific types of computations or instructions. As a non-limiting example, the amount of resources required to decompress a compressed video may correspond to STB 20 possessing capabilities to perform one or more real-time vector processing operations on picture data.

In an alternate embodiment, the first video compressed video stream corresponds to one compressed according to the syntax and semantics of a first digital video coding specification and the second video compressed video stream corresponds to one compressed according to the syntax and semantics of a second digital video coding specification. For instance, the first video coding specification may correspond to ISO/IEC 13818-2:2000 and the second coding specification to ISO/IEC 14496-10 AVC.

A fifth set of factors influencing the perceived picture quality of video concerns characteristics of local loop 16. Loop characteristics are known a priori and convey the maximum bit-rate for real-time transmission of a video program to a subscriber. Furthermore, the loop characteristics may change depending on the number from a plurality of subscribers being serviced by a first local loop that are simultaneously requesting or viewing video programs. STB 20 has a unique identification that allows a message to be transmitted to VHO 30 to communicate information pertaining to the characteristics of STB 20, the characteristics of the first local loop 16 coupling STB 20 to the VHO 30, and the characteristics of the display device coupled to STB 20.

The perceived picture quality by the subscriber is dependent on the combined effect of the first, second, third, fourth, and fifth sets of factors on the video. In alternate embodiments, one or more of the sets of factors, or portions thereof, may not contribute to the perceived picture quality.

The novel methods and systems described herein control, manage and optimize the transmission of a video program in compressed form to STB 20 by minimizing the consumption of the transmission channel's capacity. Specifically, the real-time transmission of the compressed video program is managed by lowering the bit-rate of the compressed video program to a level that does not degrade the perceived picture quality of the video beyond from what is capable of being provided by the display device coupled to STB 20, local loop 16, and/or by the processing capabilities of STB 20. The objective of the invention is to tailor the transmission of a video program to STB 20 as an individualized transmission, not wasting bandwidth unnecessarily. The video program is transmitted real-time in a sufficiently low bit-rate that provides at least the best perceived picture quality being capable of being provided or resolved by the ensemble comprised by the display device coupled to STB 20, local loop 16 and STB 20. Accordingly, the best perceived picture quality being capable of being provided or resolved is determined at VHO 330 from information related to the characteristics of the display device, STB 20, and/or local loop 16. Information related to one or more of these three different characteristics are either known at central office 14, VHO 330, or VSO 320, ahead of time or transmitted in one or more messages from STB 20 to a central office 14, VHO 330, or VSO 320 to manage the bit-rate in delivery of video programs to STB 20.

In a first embodiment, according to the characteristic or set of characteristics of a first display device coupled to a first STB 20, a first instance of a first video program is transmitted to the first STB 20. The first instance of the first video program exhibits one

or more compression characteristics corresponding to one or more characteristics of the first display device. In particular, the compression characteristics of the first instance of the first video program are such that the spatial picture resolution, picture rate, or picture scan format, or any combination thereof, are modified from their corresponding original form at the time the video was created or imaged, in order to reduce the amount of information that must be compressed and transmitted to STB 20. The result is that the first instance of the first video program exhibits an increased amount of compression, or, equivalently, a lower bit-rate in its real-time transmission. However, the amount of modification of one or more video parameters in a compressed video from their corresponding original values at the time the video was imaged is according to the perceived picture quality that is capable of being provided by the display device, which in turn is dependent on the display device's characteristics. As a non-limiting example, an HD video program that was originally imaged at a 1920x1080 picture resolution may be compressed as a first compressed video stream or first instance, in which each picture is first reduced to a lower spatial resolution (e.g., 1440x1080) using signal processing methods, filters, and/or sample rate converters, and a second compressed video stream or second instance is compressed in its original spatial resolution (1920x1080).

As a non-limiting example, a first display device's characteristics may exhibit a native display resolution of 1280x1024. Upon or prior to receiving a request for viewing an HD video program, information corresponding to the display device coupled to STB 20 is transmitted by the STB 20 to VSO 320 or VHO 330, as shown in Figure 3.

Responsive to receiving the information corresponding to the display device, one or more computing devices cause retrieval of the display device's characteristics as necessary, if not already contained in the transmitted information or message from STB 20. The transmission of the first video program is effected by transmitting an instance of the

requested HD video program as a compressed video stream in which compressed pictures have a spatial resolution that is lower than 1920x1080, resulting in a lower bit-rate.

However, in order to match the perceived image quality capable of being provided by the display device, the first instance of the first video program has a spatial resolution in compressed form that is equal to 1280x1024, or one from a plurality of predetermined spatial resolution larger than or equal to 1280x1024 but smaller than 1920x1080.

Alternatively, one from a plurality of compressed versions or instances of the first video program, each exhibiting a respective set of compression characteristics that is different from the others, is determined a priori to be the best match for the first display device according to the first display device's characteristics. Accordingly, real-time transmission of the first video program to STB 20 is effected with a compressed version or instance that was determined a priori to possess the best set of compression characteristics to match the first display device's capabilities while simultaneously resulting in a lower bit-rate.

As another non-limiting example, a first display device's characteristics may display pictures in an interlaced format, often called an interlaced display. Upon or prior to receiving a request for viewing a first video program that was natively imaged as progressive pictures at frame rates equal to or superseding the field rate of the first display device. For instance, the first video program may be a natively imaged program of 1280x720 (or 1920x1080) spatial resolution and 60 frames per second, whereas the first display device outputs pictures as interlaced pictures (or fields) at 60 Hertz. Information corresponding to the first display device coupled to STB 20 is transmitted by the STB 20 to VHO 330 or VSO 320, as previously described. The transmission of the first video program is effected by transmitting an instance of the requested video program as a compressed video stream in which compressed pictures are indicated as interlaced

and having a total number of picture elements that is half of the native format of the first video program. Consequently, the bit-rate is significantly reduced from the compressed version of the first video program containing all the pixels of the native pictures in progressive format. Alternatively, one from a plurality of compressed versions or instances of the first video program, each exhibiting a respective set of compression characteristics that is different from the others, is determined a priori to be the best match for the first display device according to the first display device's rendering of interlaced pictures. Accordingly, real-time transmission of the first video program to STB 20 is effected with a compressed version or instance that was determined a priori to possess a best format of interlaced compressed pictures that match the first display device's interlaced rendering capabilities while simultaneously resulting in a lower bit-rate.

In an alternate embodiment, a compressed version of the first video program is selected for transmission to STB 20 according to the first display device's characteristics and according to the characteristics of STB 20. For instance, if STB 20 is capable of receiving a compressed video stream corresponding to a second video specification that provides superior compression in comparison to a first video coding specification, the first video program is transmitted to STB 20 as a compressed version that matches the first display device's characteristics and according to the syntax and semantics of the second video specification. On the other hand, if STB 20 is capable of decompressing compressed video streams corresponding to the first video specification, the transmitted video stream is one that matches the first display device's characteristics and according to the syntax and semantics of the first video specification.

In yet another embodiment, a compressed version of the first video program is selected for transmission to STB 20 in accordance with the first display device's

characteristics, the characteristics of STB 20, and the inherent video characteristics of the first video program.

In yet another embodiment, a compressed version of the first video program is selected for transmission to STB 20 in accordance with the first display device's characteristics and the characteristics of local loop 16.

In yet another embodiment, a compressed version of the first video program is selected for transmission to STB 20 in accordance with the first display device's characteristics, the characteristics of STB 20, and the characteristics of local loop 16.

In yet another embodiment, a compressed version of the first video program is selected for transmission to STB 20 in accordance with the first display device's characteristics, the characteristics of STB 20, the inherent video characteristics of the first video program, and the characteristics of local loop 16.

In yet another embodiment, a compressed version of the first video program is selected for transmission to STB 20 in accordance with the first display device's characteristics, the inherent video characteristics of the first video program, and the characteristics of local loop 16.

In yet another embodiment, a compressed version of the first video program is selected for transmission to STB 20 in accordance with the characteristics of STB 20 and the characteristics of local loop 16.

In yet another embodiment, a compressed version of the first video program is selected for transmission to STB 20 in accordance with the characteristics of STB 20, the inherent video characteristics of the first video program, and the characteristics of local loop 16.



In yet another embodiment, a compressed version of the first video program is selected for transmission to STB 20 in accordance with the inherent video characteristics of the first video program and the characteristics of local loop 16.

In a second embodiment, a first display device is coupled to a first STB 20 and a second display device is coupled to a second STB 20 (not shown). The first STB 20 is coupled to a first loop 16 and second STB 20 is coupled to a second loop 16. A first request for the first video program (e.g., effected by a television channel change or as a movie purchase) is generated from the first STB 20 and a second request for the first video program is generated from the second STB 20. Responsive to the first request for the first video program, a first instance of the first video program is transmitted to the first STB 20 and responsive to the second request for the first video program, a second instance of the first video program is transmitted to the second STB 20, the compression characteristics of the first instance of the first video program in compressed form being different than the compression characteristics of the second instance of the first video program in compressed form. The compression characteristics of the first instance of the first video program in compressed form are determined according to information transmitted from the first STB 20, or known head of time, and according to one or more of the first display device's characteristics, the characteristics of the first local loop 16, the characteristics of the first STB 20, and the inherent video characteristics of the first video program. The compression characteristics of the second instance of the first video program in compressed form are determined according to information transmitted from the second STB 20 and according to one or more of the second display device's characteristics, the characteristics of the second local loop, the characteristics of the second STB 20, and the inherent video characteristics of the first video program.

In a third embodiment, the first and second instance of the first video program in compressed form differ only when transmitting the first video program, or any portions thereof, simultaneously in real-time to the first STB 20 and the second STB 20.

In a fourth embodiment, the first and second instance of the first video program in compressed form do not differ when transmitting the first video program, or any portions thereof, simultaneously in real-time to the first STB 20 and the second STB 20. The compression characteristics of the common instance of the first video program in compressed form are determined according to information transmitted from the first STB 20 and the second STB 20 and according to one or more of the first display device's characteristics, the characteristics of the first STB 20, the second display device's characteristics, the characteristics of the second STB 20, and the inherent video characteristics of the first video program.

In a fifth embodiment, a first display device coupled to a first STB 20 possesses capabilities for displaying pictures only in a progressive scan format and the first video program possesses a native interlaced picture scan format. The first instance of the first video program in compressed form is such that the native interlaced pictures are first deinterlaced prior to compression and compressed as progressive pictures according to one from possibly several video coding specifications. The de-interlaced method performed in the interlaced pictures is performed a priori to match one or more compression versions or instances of the first program to display devices that render in a native progressive picture format. Given the low cost nature of consumer electronic devices like televisions and display devices, their built-in de-interlacing mechanisms are often compromised. By employing a superior de-interlacing mechanism, one that is not cost nor resources constrained, compression of pictures is effected on the deinterlaced version of the interlaced pictures.

In a sixth embodiment, the first STB 16 and the second STB 16 are coupled to the first local loop 16. In accordance to the characteristics of the first local loop 16, the first instance of the first video program in compressed form is transmitted to the first STB 20 as a third instance of the first video program when the first video program, or any portions thereof, is transmitted in real-time to the first STB 20 simultaneously with the transmission of any video program in compressed form to the second STB 20. The bit-rate and compression characteristics of the third instance of the first video program in compressed form differ from the bit-rate and compression characteristics of the first instance of the first video program in compressed form. The first instance of the first video program in compressed form is employed for real-time transmission to the first STB 20 only when the first video program, or parts thereof, is not being transmitted in real-time to the first STB 20 simultaneously with the transmission of any video program in compressed form to the second STB 20.

As a non-limiting example of how the display characteristics affect perceived picture quality, as the native display resolution and/or the display device's physical screen dimension decreases, the video resolution required to maintain constant video quality as perceived by the subscriber is also reduced. Therefore, the digital data rate to maintain a perception of a video picture quality that is consistent with a lower picture quality induced by the display device coupled to STB 20 is controlled according to the display device's characteristics. A lower bit rate for a video program is thus attainable by transmitting a video program to STB 20 at a decreased bit-rate, for instance, obtained by encoding the picture at a lower spatial resolution or frame rate that is consistent with the particular display device's characteristics. The bit-rate of a video program decreases as the television's picture quality capability decreases. This relationship applies for both SD and HD video.

Some STBs, such as Scientific-Atlanta's HD set-tops, query television display attributes. Information relating to the type of display and resolution of the display are stored in the STB connected to the television. At the time of the installation of the STB, the type of display, such as SD, HD, or other, one or more display characteristics and the size of the display can be required to be entered into the STB. As a non-limiting example, a display characteristic can be a display's manufacturer, display model number, manufacturer's product serial number, or product series. The type of display can also be entered, being for example a plasma, CRT, LCD, LCos, DLP, front projection, rear projection, or other, or any combination of these. Fig. 2 illustrates a screen-shot of one example of a graphical user interface screen depicting the type of television as a selectable item as part of the discovery setup of the STB such as the discovery system and method described in U.S. patent application 10/761,777, titled "Interactive Discovery of Display Device Characteristics", filed January 21, 2004, which is incorporated herein by reference. In one embodiment, buttons on the remote control can be used to highlight and select whether the television is SD or HD. Other attributes which may be queried may include the television's model number or aspect ratio. This information can be used to determine display resolution. Alternatively, the display attributes or characteristics can be queried directly from the STB. With the appropriate information stored in each STB, an identifying tag related to the display screen size can be used each time a request is made to provide programming.

However, the required digital data rate to maintain a perception of constant video picture quality by the subscriber is also dependent on the type of content received at the television. For example, sports events require a higher digital data rate than do movies because of differences in the amount of motion and detail between the two types of content. News programs have lower detail and motion than sports events and, therefore,

allow lower digital data rates for video than for sports events in order to have similar perception of video picture quality. One embodiment which may be utilized to ascertain the type of content currently being viewed is to utilize metadata associated with the content that was created for distinguishing types of content. This metadata may be manually coded and associated with each particular program instance by the local operator or by the programmer.

Fig. 3 illustrates one embodiment of the present invention for implementing individualized link bandwidth allocation. First, the STB 20 initiates the discovery process to provide the display attributes of the display 310 to a video serving office (VSO) 320 of the central office 14 that typically includes video transport equipment. In particular, the monitor or television type as well as the model number could be provided as shown on branch 322. A video hub office (VHO) 330, typically separate from the central office 14, includes a database 340 which receives the television type and model number as input. Alternatively, the identifying tag related to the display screen size and one or more display characteristics of a particular link, stored in database 340 can be used each time a request is made to provide programming. Also, the metadata corresponding with a requested program instance may also be forwarded to the VSO 320 and VHO 330. From the database 340, the link bandwidth for the specific display 310 and/or the currently viewed program instance is configured as shown in block 350. Branch 360 depicts a video/VoIP/ data link back to the STB 20 which is tailored to the display 310. Because a link is tailored to a display associated with each STB, a particular program instance may be viewed on different size displays at different rates while maintaining a constant video quality perception.

Recently new functionality has been added to conventional STTs – namely the ability to record an incoming video stream in digitized form onto a mass storage device,

such as a hard disk drive, and play back that recorded video as desired by the user. This functionality has become known as a “digital video recorder” (DVR) or personal video recorder (PVR) and is viewed as a superior alternative to conventional video tape recorders for capture and subsequent playback of programming content. DVR settops allow a subscriber to view recorded video rather than view real-time video.

Simultaneous viewing and recording of the same video content may not happen frequently. If a DVR settop is being used, logic within the DVR settop can be used to determine if incoming video signals are being recorded, but not being simultaneously viewed. The data rate for storing material on a hard drive that is not simultaneously being viewed can be reduced below the real-time rate to reduce the traffic load to that subscriber. Although the time to complete storage of a given program will then be lengthened, the playback rate can be in real-time and the desired video resolution can be preserved. Therefore, non-real-time recording at lower data rates optimizes the overall data rate to each subscriber. DVR capability is another characteristic communicated by STB 20 to the VSO 320 or the VHO 330, for example, for attaining bandwidth management.

Fig. 4 illustrates a video system 400 capable of providing several discrete resolutions and data rates. The video system 400 includes video encoders 410 for receiving content 412. Encoders 410 convert the content 412 into multiple resolutions and bit rates. For example, as shown in Fig. 4, encoders 410 generate high resolution HD and enhanced-resolution HD streams 420 and 422, respectively, and medium resolution SD and low resolution SD streams 424 and 426, respectively. Video streams 420, 422, 424, and 426 are multicast across the broadband network 36 to the DSLAM 40. In one embodiment, the video system 400 may be configured to include digital content managers (DCMs) as part of the network 36. Each DCM is a specialized hardware based server for

video content management that provides transrating for each DSL link which is the ability to dynamically recode the video to lower data rates. Each DCM also provides multiplexing and encryption for each DSL link.

The video system 400 also includes a system resource manager (SRM) 450 which may be implemented at a server of the VSO 320, VHO 330, or distributed in the network 36. The SRM 450 includes a map to identify each STB which is periodically updated so that the SRM 450 can track the bandwidth utilization on each of the DSL links to each of the subscribers. The SRM 450 allocates bandwidth preferably based on rules defined at a policy server at the central office 14 in order to prevent the DSL link from being oversubscribed. These rules are preferably based at least in part on allotted bandwidth per subscriber, display screen sizes, and content type. For example, the bandwidth per client may be managed as shown in Fig. 5.

The SRM 450 manages bandwidth allocation to a plurality of subscribers by utilizing opportunistic bandwidth to preclude oversubscription. For example, the SRM 450 tracks bandwidth utilization on multiple links to one or more subscribers and selects data rates on one or more of the links that optimizes the bandwidth to each of the subscribers. The bandwidth to a subscriber maybe optimized by reducing a data rate on one or more links to that subscriber to allow the total bandwidth to that subscriber to be maintained at a desired amount or to allow an increased data rate to one or more other links to that subscriber. In another embodiment, the SRM 450 may detect that packets are being dropped to one or more subscribers along one or more links. In such case, the SRM 450 may select a data rate to meet the available bandwidth to the subscriber. For example, the SRM 450 may select a reduced data rate along the one link having the dropped packets or alternatively select a reduced rate along another link to the same subscriber.

Also, in order to optimize bandwidth, when the STB 20 requests a video service, the display type of the display coupled to the STB 20 requesting service is reported by the STB 20 along its link, or retrieved from storage at the central office 14, along with the DSL link identification, to the SRM 450. Therefore, the SRM 450 selects the optimum data rate stream for that particular display type that meets the available bandwidth. Because a link may be tailored to a particular display associated with each STB, the data rate to the display may be reduced to permit a higher data rate along another link to the subscriber that meets available bandwidth to that subscriber. Also, because a non-real-time stream may be used to reduce the traffic load, another link may utilize a higher data rate that meets available bandwidth requirements.

Scheduled DVR recordings may use an elastic buffer in the network 36 and use opportunistic bandwidth. Fig. 6 illustrates one embodiment of a process 600 of the present invention for optimizing bandwidth utilization when a video session is initiated by a DVR capable device. The process 600 begins at decision block 610 where it is determined whether a particular stream is being watched live by the subscriber or if it is being recorded. If the stream is being watched live, the content is streamed according to rules based upon the screen size and/or the type of content as shown in process block 620. On the other hand, if the stream is being recorded, but not being simultaneously watched, then a non-real-time file transfer is implemented utilizing a buffer of X minutes, rather than real-time streaming as shown in process block 630. As shown in process block 640, if the stream is not being viewed, transfer of the file is continued using only available excess bandwidth in the transmission line. However, as shown in decision block 650, the process 600 determines whether there is a request for a higher priority session while non-real-time file transfer is being implemented. If a higher priority session is requested, such as real-time viewing of a different video signal in HD, the file transfer may be slowed as



shown in process block 660. See U.S. patent application 109/590,521, titled Systems and Method for Adaptive Scheduling and Dynamic Bandwidth Resource Allocation Management in A Digital Broadband Delivery System, filed June 9, 2000, which is incorporated herein by reference. After the file transfer has been slowed as a result of the request for the higher priority session, or if the higher priority session has not been requested at all, the process 600 would continue to decision block 670 to determine whether the subscriber, if viewing content from the buffer, has caught up with the recorded content from the buffer. If the subscriber has caught up, the YES branch is followed back to process block 620 where the content is streamed according to the screen sizes. On the other hand, if subscriber has not yet caught up with the content from the buffer, then the process follows the NO branch back to process block 640 where the transfer is continued using only available excess bandwidth.

The foregoing has broadly outlined some of the more pertinent aspects and features of the present invention. These should be construed to be merely illustrative of some of the more prominent features and applications of the invention. Other beneficial results can be obtained by applying the disclosed information in a different manner or by modifying the disclosed embodiments. Accordingly, other aspects and a more comprehensive understanding of the invention may be obtained by referring to the detailed description of the exemplary embodiments taken in conjunction with the accompanying drawings, in addition to the scope of the invention defined by the claims.

## CLAIMS

What is claimed is:

1. A method for optimizing bandwidth utilization to a subscriber premises, said method comprising the steps of:

ascertaining display attributes;

allocating bandwidth based upon said display attributes, and

maintaining a constant video quality perception.

2. The method of Claim 1 wherein said ascertaining step comprises ascertaining display size and said allocation step comprises decreasing the digital data rate as a result of said display size.

3. The method of Claim 1 wherein said ascertaining step comprises ascertaining display size and said allocation step comprises increasing the digital data rate as a result of said display size.

4. The method of Claim 1 wherein said ascertaining step comprises ascertaining television type and model number.

5. The method of Claim 1 wherein said ascertaining step comprises ascertaining an aspect ratio of a television.

6. The method of Claim 1 wherein said ascertaining step comprises a settop implementing a discovery process to determine the type of display connected to said settop.

7. The method of Claim 1 wherein said ascertaining step comprises a settop requesting a video service and reporting a display type.

8. The method of Claim 1 wherein said ascertaining step comprises a settop reporting display type to a system resource manager.

9. The method of Claim 1 further comprising the step of utilizing an identifying tag related to said display attributes to provide programming.

10. The method of Claim 1 wherein said allocation step comprises a system resource manager selecting the video data rate based upon a display type.

11. The method of Claim 1 wherein said allocation step comprises a system resource manager tracking bandwidth utilization on multiple links and selecting a video data rate based upon a display type on one of said links.

12. The method of Claim 1 wherein said ascertaining step comprises ascertaining display attributes of a first display and ascertaining display attributes of a second display, and further comprising the step of viewing a first content type on said first display at a first data rate and viewing said first content type on said second display at a second data rate while maintaining a constant video quality perception between said first and second displays.

13. The method of Claim 1 further comprising the step of ascertaining content type being viewed, wherein a video data rate is optimized based upon the combination of said display attributes and said content type.

14. The method of Claim 1 further comprising the step of determining whether an incoming video signal to the subscriber is being recorded, but not simultaneously being viewed by the subscriber.

15. The method of Claim 14 further comprising the step of reducing the video data rate for storing content that is not simultaneously being viewed by the subscriber.

16. The method of Claim 15 wherein said step of reducing the video data rate comprises reducing the video data rate below a real-time data rate.

17. A method for optimizing bandwidth utilization to a subscriber premises, said method comprising the steps of:

ascertaining content type;  
allocating bandwidth based upon said content type, and  
maintaining a constant video quality perception.

18. The method of Claim 17 wherein said allocation step comprises decreasing the digital data rate as a result of said content type.

19. The method of Claim 17 wherein said allocation step comprises increasing the digital data rate as a result of said content type.

20. The method of Claim 17 further comprising the step of ascertaining display attributes, wherein said video data rate is optimized based upon the combination of said display attributes and said content type.

21. The method of Claim 17 wherein said ascertaining step comprises viewing a first content type on a first display at a first data rate and viewing said first content type on a second display at a second data rate while maintaining a constant video quality perception between said first and second displays.

22. A method for optimizing data rates for video services to a subscriber, said method comprising the steps of:
- determining whether incoming video signals to the subscriber are being recorded;
  - determining whether content being recorded is being simultaneously viewed by the subscriber; and
  - reducing the video data rate for storing content that is not simultaneously being viewed by the subscriber.
23. The method of Claim 22 wherein said step of reducing the video data rate for storing content comprises reducing the video data rate below a real-time data rate.
24. The method of Claim 23 further comprising the step of utilizing a real-time play back rate.
25. The method of Claim 22 further comprising the step of lengthening the time to complete storage in response to reducing the video data rate.
26. The method of Claim 22 further comprising the step of giving priority to said incoming video signal to a set-top box over said incoming signal to a personal computer.
27. The method of Claim 22 further comprising the step of giving priority to real-time service to one device over non-real-time service to another device.

28. A method for optimizing bandwidth utilization to a subscriber premises, said method comprising the steps of:

tuning to a first content type at a first data rate;  
tuning to a second content type at a second data rate; and  
maintaining a constant video quality perception on a display device when viewing either of said first and second content types on said display device.

29. The method of Claim 28 wherein a subscriber toggles between said first and second content types on said display device.

30. The method of Claim 28 further comprising the steps of viewing said first content on said display device and viewing said first content on another display device, wherein said display devices are different from one another while maintaining similar picture quality perception between said display devices.

31. The method of Claim 28 further comprising the steps of:  
determining whether content being recorded to a first STB is being simultaneously viewed by the subscriber from said first STB;

reducing the video data rate for storing content to said first STB that is not simultaneously being viewed by the subscriber from said first STB; and

maintaining the video data rate of said content to a second STB.

32. The method of Claim 31 further comprising the step of utilizing a real-time play back rate from said first STB.

33. In a resource manager, a method for managing bandwidth allocation to a plurality of subscribers utilizing opportunistic bandwidth, said method comprising the steps of:

tracking bandwidth utilization on multiple links;  
receiving a request for services along one of said links; and  
selecting a data rate on said one link that meets available bandwidth.

34. The method of Claim 33 wherein said tracking step comprises tracking bandwidth utilization on multiple links to a single subscriber and said selecting step comprises selecting a data rate on one said link to said single subscriber that optimizes another data rate on another said link to said one subscriber.

35. The method of Claim 33 wherein said selecting step comprises reducing a data rate on one or more of said links to optimize data rates to one or more other of said links.

36. The method of Claim 33 further comprising the step of allocating bandwidth based on rules defined at a server.

37. The method of Claim 33 wherein said selecting step comprises selecting said video data rate based upon a display type that meets available bandwidth.

38. The method of Claim 33 wherein said selecting step comprises selecting a non-real-time data rate to reduce the traffic load.



39. The method of Claim 33 wherein said selecting step comprises tailoring said video data rate to correspond to a display type.

40. The method of Claim 33 wherein said selecting step comprises reducing a data rate on one or more of said links to optimize data rates to one or more other of said links.

41. The method of Claim 33 further comprising the step of utilizing a map to identify STBs associated with each said link.

42. In a resource manager, a method for managing bandwidth allocation to a plurality of subscribers to preclude oversubscription, said method comprising the steps of:

- tracking bandwidth utilization on multiple links;
- detecting packets being dropped on at least one of said links as a result of oversubscription; and
- selecting a video data rate on at least one said link to one of said subscribers to meet available bandwidth.

43. The method of Claim 42 wherein said selecting step comprises selecting a reduced data rate on at least one said link to optimize data rates to one or more other of said links.

44. The method of Claim 42 wherein said selecting step comprises selecting a reduced data rate on at least one said link to optimize data rates to said at least one link.

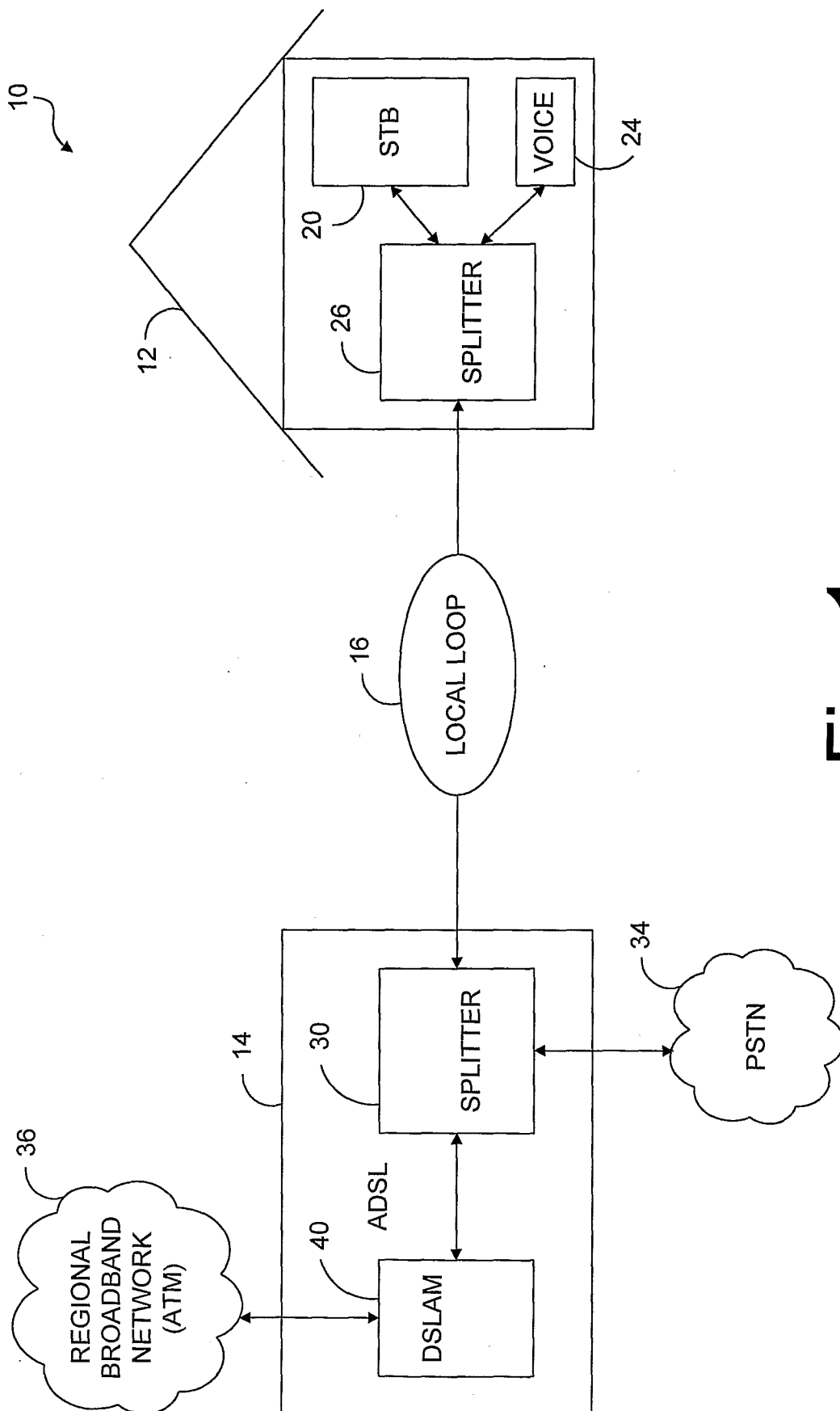

Fig. 1





General Settings			
Highlight a TV Type, press SELECT to change its setting.			
PREFERENCE	BORDERS	SCREEN	TYPE
Set: TV Type	Light	Wide	SDTV 
			HDTV 
			SDTV
 Accept  Cancel Changes			

Fig. 2

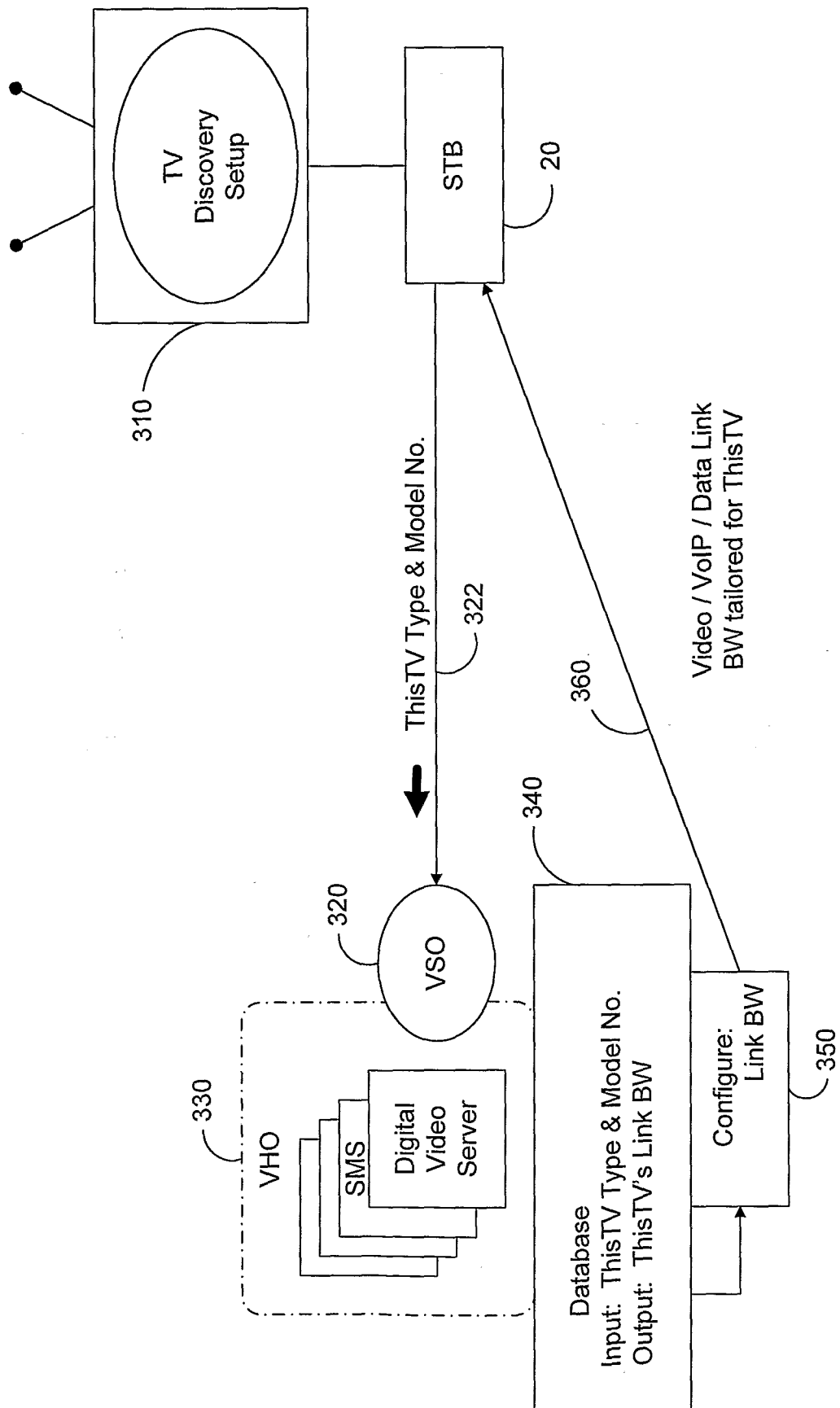

Fig. 3

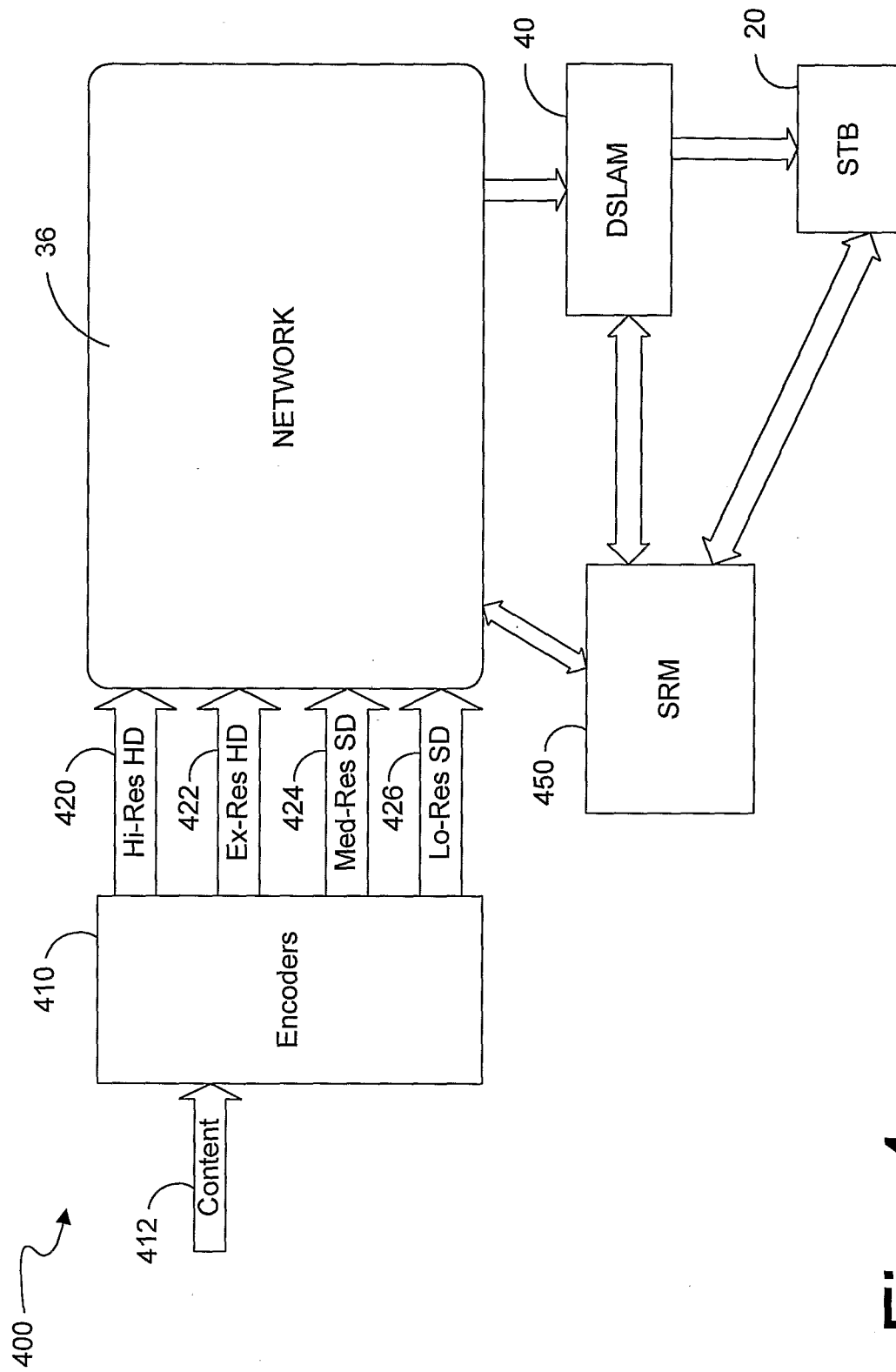

Fig. 4

## Manage/Optimize B/W per Client

Stream 1	1.75
Stream 2	2.50
Stream 3	Opportunistic
Stream 4	8.00
Stream 5	7.00
Stream 6	Inactive
Stream 7	<u>Inactive</u>
Total Cap	20.50-Mbps.

Fig. 5

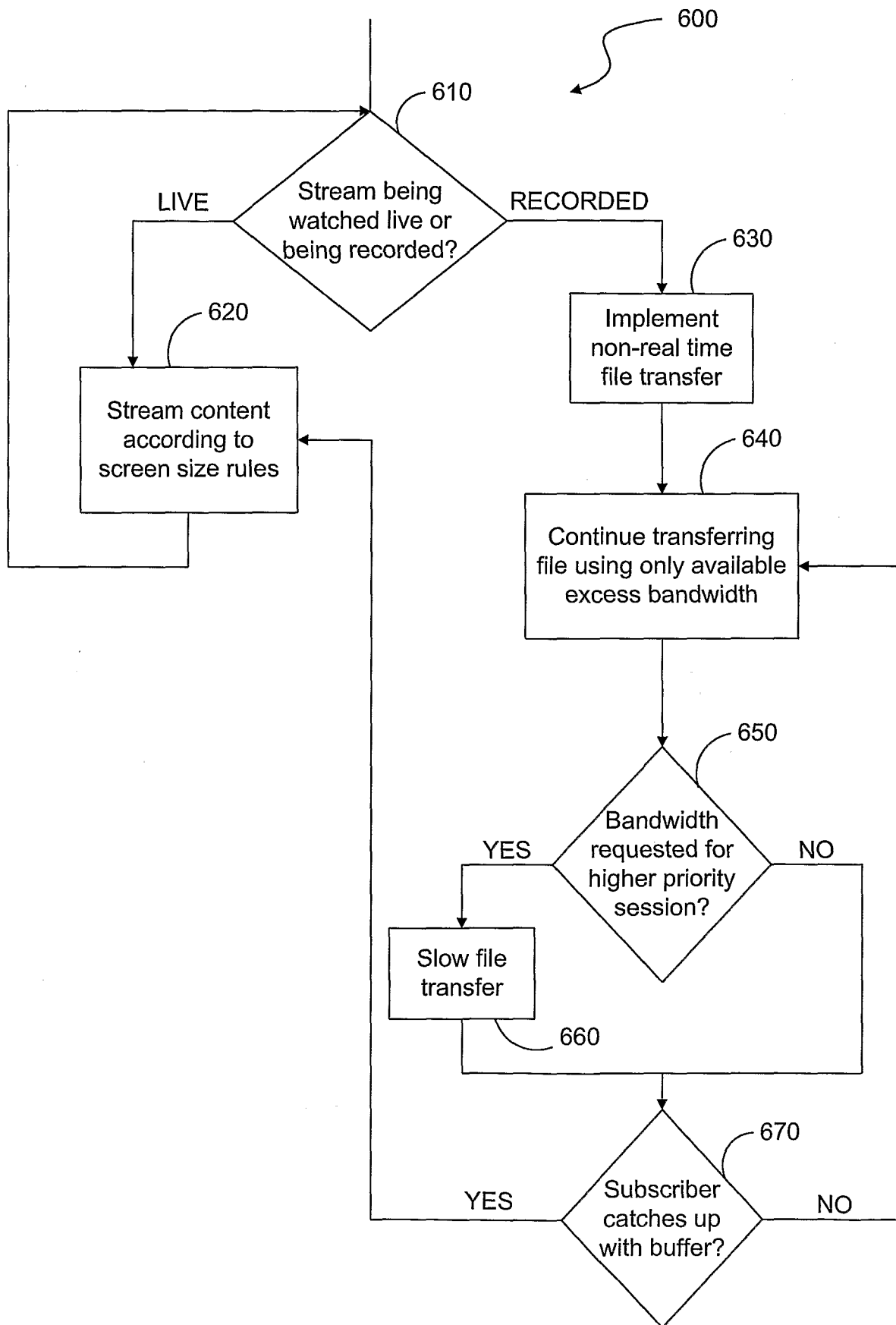

Fig. 6

## INTERNATIONAL SEARCH REPORT

International application No  
PCT/US2006/033965

A. CLASSIFICATION OF SUBJECT MATTER  
INV. H04N7/173

According to International Patent Classification (IPC) or to both national classification and IPC

## B. FIELDS SEARCHED

Minimum documentation searched (classification system followed by classification symbols)  
H04N H04L

Documentation searched other than minimum documentation to the extent that such documents are included in the fields searched

Electronic data base consulted during the international search (name of data base and, where practical, search terms used)

EPO-Internal, WPI Data, PAJ

## C. DOCUMENTS CONSIDERED TO BE RELEVANT

Category*	Citation of document, with indication, where appropriate, of the relevant passages	Relevant to claim No.
X	WO 02/097584 A (HYPERSPACE COMMUNICATIONS INC [US]) 5 December 2002 (2002-12-05)	1-16
Y	paragraphs [0019] - [0022], [0030] - [0033]	20
A	WO 01/77888 A2 (KONINKL PHILIPS ELECTRONICS NV [NL]) 18 October 2001 (2001-10-18) the whole document	1-16
A	WO 2004/100500 A2 (THOMSON LICENSING SA [FR]; GRIMES KEVIN LLOYD [US]; BURNETT ANGELA REN) 18 November 2004 (2004-11-18)	1-16
Y	the whole document	21
A	US 2003/174243 A1 (ARBEITER JAMES HENRY [US] ET AL) 18 September 2003 (2003-09-18) the whole document	1-16
	----- -/-	

☒ Further documents are listed in the continuation of Box C.

☒ See patent family annex.

## \* Special categories of cited documents :

- \*A\* document defining the general state of the art which is not considered to be of particular relevance
- \*E\* earlier document but published on or after the international filing date
- \*L\* document which may throw doubts on priority claim(s) or which is cited to establish the publication date of another citation or other special reason (as specified)
- \*O\* document referring to an oral disclosure, use, exhibition or other means
- \*P\* document published prior to the international filing date but later than the priority date claimed

- \*T\* later document published after the international filing date or priority date and not in conflict with the application but cited to understand the principle or theory underlying the invention
- \*X\* document of particular relevance; the claimed invention cannot be considered novel or cannot be considered to involve an inventive step when the document is taken alone
- \*Y\* document of particular relevance; the claimed invention cannot be considered to involve an inventive step when the document is combined with one or more other such documents, such combination being obvious to a person skilled in the art.
- \* & \* document member of the same patent family

Date of the actual completion of the international search

1 February 2007

Date of mailing of the international search report

09/02/2007

Name and mailing address of the ISA/

European Patent Office, P.B. 5818 Patentlaan 2  
NL - 2280 HV Rijswijk  
Tel. (+31-70) 340-2040, Tx. 31 651 epo nl,  
Fax: (+31-70) 340-3016

Authorized officer

Bertrand, Frédéric



## INTERNATIONAL SEARCH REPORT

International application No

PCT/US2006/033965

C(Continuation). DOCUMENTS CONSIDERED TO BE RELEVANT

Category*	Citation of document, with indication, where appropriate, of the relevant passages	Relevant to claim No.
A	US 2005/160468 A1 (RODRIGUEZ ARTURO A [US] ET AL) 21 July 2005 (2005-07-21) cited in the application the whole document -----	1-16
A	US 2004/133907 A1 (RODRIGUEZ ARTURO A [US] ET AL) 8 July 2004 (2004-07-08) cited in the application the whole document -----	1-16
X	US 6 259 733 B1 (KAYE JAMES E [US] ET AL) 10 July 2001 (2001-07-10) column 7, lines 54-66 -----	17-19, 28-30 20,21
X	WO 2004/091219 A (KONINKL PHILIPS ELECTRONICS NV [NL]; WOOD KARL J [GB]; OWLETT TIMOTHY) 21 October 2004 (2004-10-21) page 4, line 6 the whole document -----	22,23
A	US 2003/219228 A1 (THIAGARAJAN BALAJI [US] ET AL) 27 November 2003 (2003-11-27) figure 5 -----	24-27
X	US 2003/221194 A1 (THIAGARAJAN BALAJI [US] ET AL) 27 November 2003 (2003-11-27) the whole document -----	22,23
A	US 2003/221194 A1 (THIAGARAJAN BALAJI [US] ET AL) 27 November 2003 (2003-11-27) the whole document -----	22-32
A	US 5 721 829 A (DUNN MATTHEW W [US] ET AL) 24 February 1998 (1998-02-24) the whole document -----	22-27
X	EP 1 069 801 A1 (IBM [US]) 17 January 2001 (2001-01-17) the whole document -----	33-44
A	US 2003/074214 A1 (KELLIHER TIMOTHY L [US]) 17 April 2003 (2003-04-17) the whole document -----	33-44

# INTERNATIONAL SEARCH REPORT

International application No.  
PCT/US2006/033965

## Box II Observations where certain claims were found unsearchable (Continuation of item 2 of first sheet)

This International Search Report has not been established in respect of certain claims under Article 17(2)(a) for the following reasons:

1. ☐ Claims Nos.:  
because they relate to subject matter not required to be searched by this Authority, namely:
  
2. ☐ Claims Nos.:  
because they relate to parts of the International Application that do not comply with the prescribed requirements to such an extent that no meaningful International Search can be carried out, specifically:
  
3. ☐ Claims Nos.:  
because they are dependent claims and are not drafted in accordance with the second and third sentences of Rule 6.4(a).

## Box III Observations where unity of invention is lacking (Continuation of item 3 of first sheet)

This International Searching Authority found multiple inventions in this international application, as follows:

see additional sheet

1. ☒ As all required additional search fees were timely paid by the applicant, this International Search Report covers all searchable claims.
2. ☐ As all searchable claims could be searched without effort justifying an additional fee, this Authority did not invite payment of any additional fee.
3. ☐ As only some of the required additional search fees were timely paid by the applicant, this International Search Report covers only those claims for which fees were paid, specifically claims Nos.:
4. ☐ No required additional search fees were timely paid by the applicant. Consequently, this International Search Report is restricted to the invention first mentioned in the claims; it is covered by claims Nos.:

### Remark on Protest

- ☐ The additional search fees were accompanied by the applicant's protest.
- ☐ No protest accompanied the payment of additional search fees.

## INTERNATIONAL SEARCH REPORT

International Application No. PCT/US2006 /033965

FURTHER INFORMATION CONTINUED FROM PCT/ISA/ 210

This International Searching Authority found multiple (groups of) inventions in this international application, as follows:

1. claims: 1-16

optimizing bandwidth utilization to a television subscriber premises, depending on the subscriber terminal capabilities, especially the display  
---

2. claims: 17-32

optimizing bandwidth utilization to a television subscriber premises, depending on the program content type or theme (e.g. sports, cartoon)  
---

3. claims: 33-44

optimizing bandwidth utilization to a television subscriber premises, by selecting and assessing the different communication paths available  
---

# INTERNATIONAL SEARCH REPORT

Information on patent family members

International application No

PCT/US2006/033965

Patent document cited in search report	Publication date	Patent family member(s)	Publication date
WO 02097584	A	05-12-2002	NONE
WO 0177888	A2	18-10-2001	AT 338307 T 15-09-2006 JP 2003533712 T 11-11-2003 US 2001039572 A1 08-11-2001
WO 2004100500	A2	18-11-2004	BR PI0410034 A 25-04-2006 CN 1784859 A 07-06-2006 EP 1620975 A2 01-02-2006 JP 2006525771 T 09-11-2006 KR 20060038924 A 04-05-2006
US 2003174243	A1	18-09-2003	NONE
US 2005160468	A1	21-07-2005	CA 2554208 A1 04-08-2005 WO 2005071658 A1 04-08-2005
US 2004133907	A1	08-07-2004	US 6986156 B1 10-01-2006 US 2005071882 A1 31-03-2005
US 6259733	B1	10-07-2001	US 2001014121 A1 16-08-2001
WO 2004091219	A	21-10-2004	NONE
US 2003219228	A1	27-11-2003	NONE
US 2003221194	A1	27-11-2003	NONE
US 5721829	A	24-02-1998	NONE
EP 1069801	A1	17-01-2001	DE 69920893 D1 11-11-2004 DE 69920893 T2 09-03-2006 US 6765873 B1 20-07-2004
US 2003074214	A1	17-04-2003	US 2003074480 A1 17-04-2003