



INTERNATIONAL APPLICATION PUBLISHED UNDER THE PATENT COOPERATION TREATY (PCT)

<p>(51) International Patent Classification ⁶ : H03F 3/343</p>	<p>A2</p>	<p>(11) International Publication Number: WO 97/20384 (43) International Publication Date: 5 June 1997 (05.06.97)</p>
<p>(21) International Application Number: PCT/IB96/01261 (22) International Filing Date: 20 November 1996 (20.11.96) (30) Priority Data: 08/565,696 30 November 1995 (30.11.95) US (71) Applicant: PHILIPS ELECTRONICS N.V. [NL/NL]; Groenewoudseweg 1, NL-5621 BA Eindhoven (NL). (71) Applicant (for SE only): PHILIPS NORDEN AB [SE/SE]; Kottbygatan 7, Kista, S-164 85 Stockholm (SE). (72) Inventor: MARTIN, Brian, C.; Prof. Holstlaan 6, NL-5656 AA Eindhoven (NL). (74) Agent: VEERMAN, Jan, W.; Internationaal Octrooibureau B.V., P.O. Box 220, NL-5600 AE Eindhoven (NL).</p>		<p>(81) Designated States: JP, KR, European patent (AT, BE, CH, DE, DK, ES, FI, FR, GB, GR, IE, IT, LU, MC, NL, PT, SE). Published <i>Without international search report and to be republished upon receipt of that report.</i></p>
<p>(54) Title: CURRENT ONE-SHOT CIRCUIT</p> <p>(57) Abstract</p> <p>A one-shot current circuit which generates a current for a desired period, the desired period being inversely proportional to the edge rate of an input signal. The circuit includes a MOS transistor device which selectively conducts current between an input terminal and a current generating circuit. The current generating circuit can be bipolar transistor having its base coupled to the input terminal and a main current path between a circuit output and a supply voltage.</p> <div data-bbox="702 1254 1404 1702"> </div>		

FOR THE PURPOSES OF INFORMATION ONLY

Codes used to identify States party to the PCT on the front pages of pamphlets publishing international applications under the PCT.

AM	Armenia	GB	United Kingdom	MW	Malawi
AT	Austria	GE	Georgia	MX	Mexico
AU	Australia	GN	Guinea	NE	Niger
BB	Barbados	GR	Greece	NL	Netherlands
BE	Belgium	HU	Hungary	NO	Norway
BF	Burkina Faso	IE	Ireland	NZ	New Zealand
BG	Bulgaria	IT	Italy	PL	Poland
BJ	Benin	JP	Japan	PT	Portugal
BR	Brazil	KE	Kenya	RO	Romania
BY	Belarus	KG	Kyrgyzstan	RU	Russian Federation
CA	Canada	KP	Democratic People's Republic of Korea	SD	Sudan
CF	Central African Republic	KR	Republic of Korea	SE	Sweden
CG	Congo	KZ	Kazakhstan	SG	Singapore
CH	Switzerland	LI	Liechtenstein	SI	Slovenia
CI	Côte d'Ivoire	LK	Sri Lanka	SK	Slovakia
CM	Cameroon	LR	Liberia	SN	Senegal
CN	China	LT	Lithuania	SZ	Swaziland
CS	Czechoslovakia	LU	Luxembourg	TD	Chad
CZ	Czech Republic	LV	Latvia	TG	Togo
DE	Germany	MC	Monaco	TJ	Tajikistan
DK	Denmark	MD	Republic of Moldova	TT	Trinidad and Tobago
EE	Estonia	MG	Madagascar	UA	Ukraine
ES	Spain	ML	Mali	UG	Uganda
FI	Finland	MN	Mongolia	US	United States of America
FR	France	MR	Mauritania	UZ	Uzbekistan
GA	Gabon			VN	Viet Nam

Current one-shot circuit

BACKGROUND OF THE INVENTION

The invention is directed to a current one-shot circuit and more particularly to a BiCMOS current one-shot circuit. A conventional current one-shot circuit is shown in FIG. 1. Current one-shot circuit 10 includes an input terminal 12, a capacitor C1, a resistor R1, and a bipolar transistor Q1. The collector of transistor Q1 is coupled to a first supply voltage V_{cc} and the emitter of transistor Q1 is coupled to a second supply voltage 14, for example, ground. Resistor R1 is coupled in series with a capacitor C1 between second supply voltage 14 and the base of transistor Q1. Capacitor C1 is coupled between resistor R1 and an input voltage terminal 10. Under static conditions, the base of transistor Q1 is held to ground through resistor R1. However, when an input voltage, V_{in} , makes a low-to-high transition, the base voltage of transistor Q1 is pulled up through capacitor C1. If V_{in} rises far enough and fast enough so that the base of Q1 is pulled up to about 0.7 volts, transistor Q1 turns on and pulls current through its collector. Transistor Q1 remains on until resistor R1 discharges the base voltage below about 0.7 volts. Accordingly, transistor Q1 provides a current "one-shot" during each low-to-high transition of V_{in} .

There are several problems associated with the above current one-pass circuit. First, the RC time constant which controls the duration of the current one-shot is not linear. In fact, the relationship of the current duration to the input voltage is an inverse non-linear relationship whereby a shorter edge rate causes a longer one-shot duration. Also, the RC based current one-shot circuit requires a significant amount of silicon. Accordingly, it is desirable to provide a current one-shot circuit which requires less silicon and varies linearly with the input signal.

SUMMARY OF THE INVENTION

It is an object of the invention to provide a BiCMOS current one-shot circuit. It is another object of the invention to provide a current one-shot circuit which utilizes less silicon than conventional current one-shot circuits.

It is yet a further object of the invention to provide a current one-shot circuit which proportionally tracks the input voltage.

It is a preferred embodiment of the invention, a current one-shot is provided which includes an MOS transistor network to selectively provide a current path between the input terminal and the base of a bipolar transistor in order to selectively conduct current through the bipolar transistor.

5 Still other objects and advantages of the invention will in part be obvious and will in part be apparent from the specification.

The invention accordingly comprises the features of construction, combination of elements, and arrangement of parts which will be exemplified in the construction hereinafter set forth, and the scope of the invention will be indicated in the
10 claims.

BRIEF DESCRIPTION OF THE DRAWINGS

For a fuller understanding of the invention, reference is had to the following description taken in connection with accompanying drawings, in which:

15 FIG. 1 shows a current one-shot circuit in accordance with the prior art;

FIG. 2 shows a current one-shot circuit in accordance with a first embodiment of the invention;

FIG. 3 shows a current one-shot circuit in accordance with a second embodiment of the invention;

20 FIG. 4 shows show a current one-shot circuit in accordance with a third embodiment of the invention;

FIG. 5 shows a current one-shot circuit in accordance with a fourth embodiment of the invention; and

25 FIG. 6 shows a current one-shot circuit in accordance with a fifth embodiment of the invention.

DETAILED DESCRIPTION OF PREFERRED EMBODIMENTS

Reference is had to FIG. 2 which shows a current one-shot circuit 200. One shot circuit 200 includes an input terminal 202, an inverter U1, NMOS transistors N1
30 and N2 and a bipolar transistor Q2. Input terminal 202 is coupled to an input of inverter U1 and a control electrode of transistor N2. Transistor N1 has a first conducting electrode coupled to input terminal 202, a second conducting electrode coupled to the base of transistor Q2 and a control electrode coupled to an output of inverter U1. Transistor N2 has a first conducting electrode coupled to the base of transistor Q2 and a second conducting electrode

coupled to a second supply voltage 214, for example, ground. Transistor Q2 has an emitter coupled to second supply voltage 214 and a collector coupled to an output terminal 216. In a static environment when V_{in} is either high or low, the base of transistor Q2 is discharged to ground via transistors N2 and N1, respectively. When V_{in} is high, transistor N1 is off, the output of inverter U1 is low and transistor N2 is on. When V_{in} is at a logic low level, transistor N1 is on, the output of inverter U1 is high and transistor N2 is off. When V_{in} undergoes a low-to-high transition, transistor N1 provides a conductive path from input terminal 202 to the base of transistor Q2. When V_{in} equals about 0.7 volts, transistor Q2 begins to turn on and the voltage at the base of transistor Q2 is clamped a diode drop above ground. As V_{in} continues its low-to-high transition, both transistors N1 and N2 (which starts to turn on as soon as V_{in} exceeds the NMOS threshold voltage) conduct more current. The sizing of transistors N1 and N2 is set so that the desired proportion of current enters the base of Q2. In a preferred embodiment, transistor N1 is generally larger than transistor N2.

When V_{in} exceeds the threshold voltage of an inverter U1, the output of inverter Q1 goes low, turning transistor N1 off. Transistor N2 then discharges the base of Q2 to ground, turning transistor Q2 off. Thus, during this low-to-high transition, transistor Q2 produces a one-shot current.

Another embodiment of the invention is shown in FIG. 3. Current one-shot circuit 300 operates during the high-to-low transition of V_{in} . Current one-shot circuit 300 includes an input terminal 302, PMOS transistors P1 and P2, an inverter U2 and a bipolar transistor Q3. Input terminal 302 is coupled to an input of an inverter U2 and to the control electrode of transistor P1. Transistor P1 has a first conducting electrode coupled to a first supply voltage V_{cc} and a second conducting electrode coupled to the base of transistor Q3. Transistor P2 has a first conducting electrode coupled to the base of transistor Q3, a second conducting electrode coupled to input terminal 302. Transistor Q3 has an emitter coupled to first supply voltage V_{cc} and a collector coupled to an output terminal 316.

In a static environment, when V_{in} is either low or high, the base of transistor Q3 is held to V_{cc} and is off. When V_{in} is high, transistor P1 is off, the output of inverter U2 is low and transistor P2 is on causing the input voltage V_{in} to appear at the base of transistor Q3. When V_{in} is low, transistor P1 is on, the output of inverter U2 is high and transistor P2 is off, thus causing V_{cc} to appear at the base of transistor Q3.

When V_{in} begins a high-to-low transition, transistor P2 provides a conductive path between the input terminal 302 and the base of transistor Q3. Q3 begins to turn on when $V_{in} = V_{cc} - 0.7$ and the voltage at the base of transistor Q3 is clamped to a diode

drop below V_{cc} . As V_{in} continues its transition, transistors P1 and P2 continue to conduct more current since transistor P1 begins turns on when V_{in} falls below its threshold voltage.

When V_{in} falls below the threshold of inverter U2, the output of inverter U2 goes high, turning off transistor P2. Transistor P1 turns remains on, discharging the base
5 of transistor Q3 to V_{cc} , turning transistor Q3 off. Thus, during this high-to-low transition, transistor Q3 produces a one-shot current.

Reference is now had to Fig. 4 which shows a current one-shot circuit in accordance with a third embodiment of the invention. Current one-shot circuit 400 is essentially the same circuit as that of Fig. 2 except that a resistor R2 is substituted for
10 transistor N2 to provide the base pull-off of transistor Q3.

Likewise, Fig. 5 shows a current one-shot circuit 500 which is essentially the same circuit as that shown in Fig. 2 except that the control electrode of transistor N2 is coupled directly to first supply voltage V_{cc} to provide the base pull-off of Q3.

Reference is now had to FIG. 6 which shows a current one-shot circuit
15 600 which is similar to the one-shot circuit shown in FIG. 2 except that the control electrode of transistor N1 is coupled to an external voltage terminal 610 for receiving external voltage signal V_{ext} .

It will thus be seen that the objects set forth above among those made apparent from the preceding description, are efficiently attained and, since certain changes
20 may be made in the above constructions without departing from the spirit and scope of the invention, it is intended that all matter contained in the above description or shown in the accompanying drawings shall be interpreted as illustrative and not in a limiting sense.

It is also understood that the following claims are intended to cover all of the generic and specific features of the invention herein described and all statements of the
25 scope of the invention which, as a matter of language, might be said to fall therebetween.

CLAIMS:

1. A circuit operating between a first supply voltage and a second supply voltage for receiving an input terminal and for generating a current at an output terminal, comprising:
 - a control circuit having an input terminal for receiving the input signal
- 5 and for generating a control signal; and
 - means for generating a current responsive to said control signal for a predetermined period, said predetermined period being inversely proportional to an edge rate of said input signal.
2. The circuit of claim 1, wherein said means for generating current includes
- 10 a bipolar transistor having a base coupled to the control circuit and a first conducting electrode coupled to one of said first supply voltage and said second supply voltage.
3. The circuit of claim 2, wherein the control circuit includes a first NMOS transistor having a first conducting electrode coupled to the input terminal, a second conducting electrode coupled to the base of the bipolar transistor and a control electrode
- 15 coupled to a voltage terminal and a second NMOS transistor having a first conducting electrode coupled to the base of the bipolar transistor, a second conducting electrode coupled to the second supply voltage and a control electrode coupled to the input terminal.
4. The circuit of claim 3, further including an inverter having an input coupled to said input terminal and an output coupled to the voltage terminal.
- 20 5. The circuit of claim 3, wherein the voltage terminal receives an external voltage signal.
6. The circuit of claim 2, wherein the control circuit includes an NMOS transistor having a first conducting coupled electrode to the input terminal, a second conducting electrode coupled to the base of the bipolar transistor and a control electrode
- 25 coupled to a voltage terminal and a resistor coupled between the base of the bipolar transistor and the second supply voltage.
7. The circuit of claim 2, wherein the control circuit includes a first NMOS transistor having a first conducting electrode coupled to the input terminal, a second conducting electrode coupled to the base of the bipolar transistor and a control electrode

coupled to a voltage terminal and a second NMOS transistor having a first conducting electrode coupled to the base of the bipolar transistor, a second conducting electrode coupled to the second supply voltage and a control electrode coupled to the first supply voltage.

8. The circuit of claim 2, wherein the control circuit includes a first PMOS

5 transistor having a first conducting electrode coupled to the first supply voltage, a second conducting electrode coupled to the base of the bipolar transistor and a control electrode coupled to the input terminal, a second PMOS transistor having a first conducting electrode coupled to the base of the bipolar transistor, a second conducting electrode coupled to the input terminal and a control electrode coupled to a voltage terminal.

10 9. The circuit of claim 8, further including an inverter having an input coupled to the input terminal and an output coupled to the voltage terminal.

10. The circuit of claim 8, wherein the voltage terminal receives an external voltage signal.

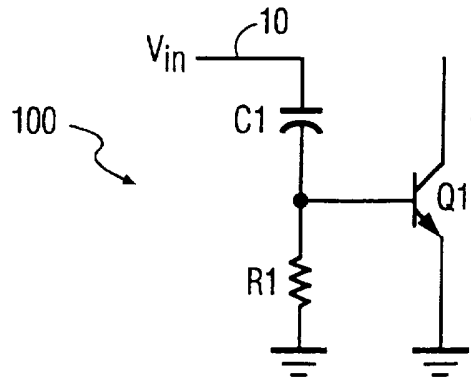

FIG. 1

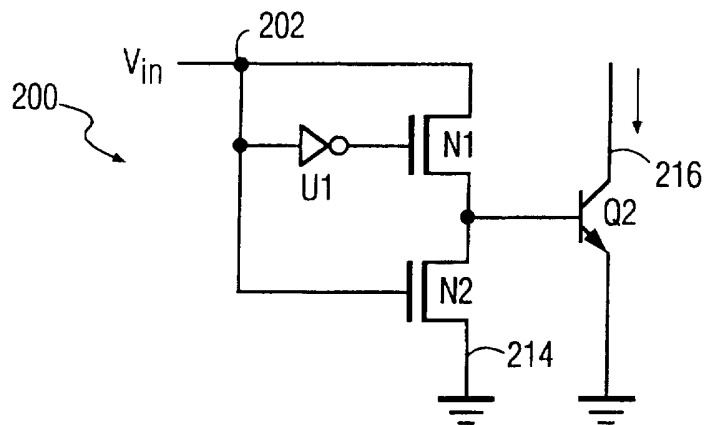

FIG. 2

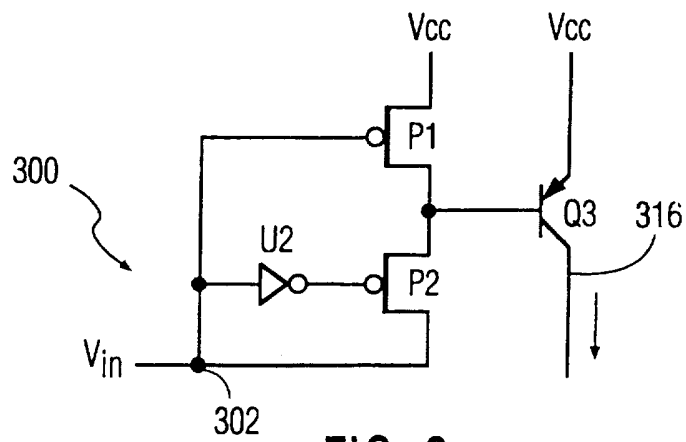

FIG. 3

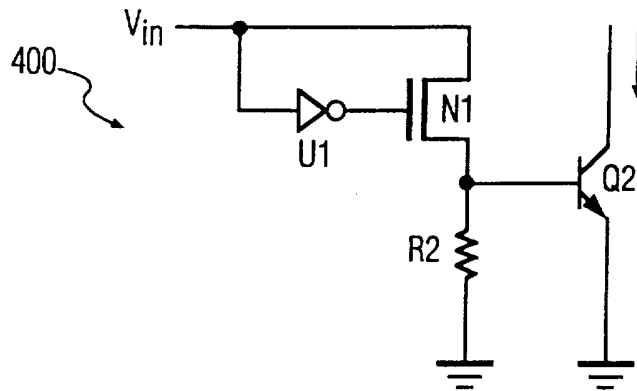

FIG. 4

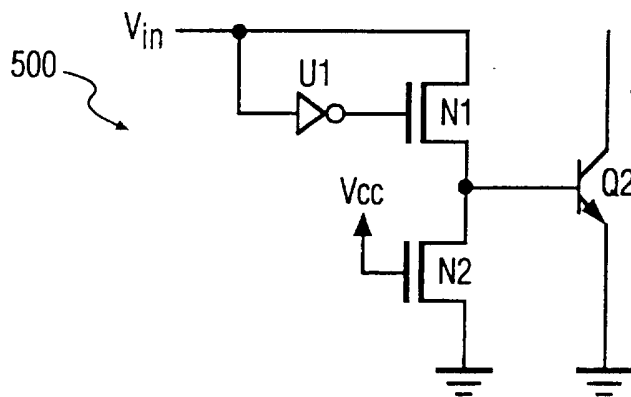

FIG. 5

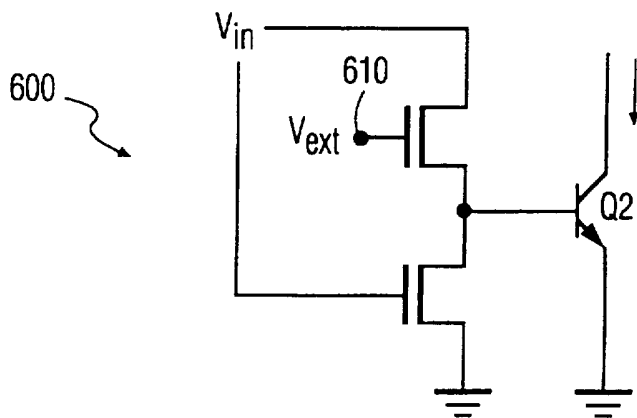

FIG. 6