

Design.

19
842

DESIGN.

DESIGNS,
Weaving,
Fabrics,
Carpets

J. M. CHRISTIE.

6293

No. 6,293.

Patented Dec. 17, 1872.

Application No. 18

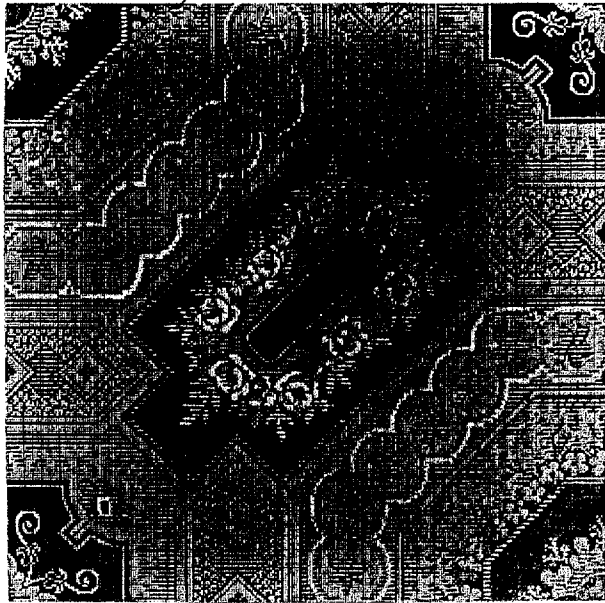

I

Witness
W. Campbell
James D. Kelley

J. M. Christie

Issued Dec 17 1872



UNITED STATES PATENT OFFICE.

JOSEPH M. CHRISTIE, OF BROOKLYN, NEW YORK, ASSIGNOR TO LOWELL
MANUFACTURING COMPANY, OF LOWELL, MASSACHUSETTS.

DESIGN FOR CARPETS.

Specification forming part of Design No. **6,293**, dated December 17, 1872.

To all whom it may concern:

Be it known that I, JOSEPH M. CHRISTIE, of England, now residing in the city of Brooklyn, county of Kings and State of New York, have invented and produced a new and original Design for a Pattern to be Inwrought into Two or Three Ply, Ingrain, and other Carpeting, in such colors as may be desired; and I do hereby declare that the photographic print accompanying this specification does give and convey to any one skilled in the art of carpet-weaving a more definite and thorough description of the nature of my invention than it is in the power of language otherwise to convey,

and it is sufficient to enable any one skilled in the art of carpet-weaving to use my invention.

Claim.

What I claim as my invention, and desire to secure by Letters Patent, is—

The configuration of the design hereunto annexed, when made by being inwrought into two or three ply, ingrain, or other carpeting in the form similar to the photographic print accompanying this specification.

Witnesses: J. M. CHRISTIE.
R. R. CAMPBELL,
CHAS. S. LILLEY.