



(51) International Patent Classification:  
*H04N 5/232* (2006.01)

(21) International Application Number:  
PCT/US2010/054667

(22) International Filing Date:  
29 October 2010 (29.10.2010)

(25) Filing Language: English

(26) Publication Language: English

(30) Priority Data:  
12/644,800 22 December 2009 (22.12.2009) US

(71) Applicant (for all designated States except US): **APPLE INC.** [US/US]; One Infinite Loop, Cupertino, California 95014 (US).

(72) Inventors; and

(71) Applicants : **CHEN, Jason Hau-Ping** [US/US]; One Infinite Loop, MS: 74-3SOC, Cupertino, California 95014 (US). **SLACK, Brandon Dean** [CA/CA]; 57 Queen Street North, Apt. 709, Kitchener, Ontario N2H 6T7 (CA). **SIMON, David I** [US/US]; One Infinite Loop, MS: 305-2GM, Cupertino, California 95014 (US).

(74) Agents: **HEMENWAY, S. Craig** et al.; **DORSEY & WHITNEY LLP**, 1400 Wewatta Street, Suite 400, Denver, CO 80202-5549 (US).

(81) Designated States (unless otherwise indicated, for every kind of national protection available): AE, AG, AL, AM, AO, AT, AU, AZ, BA, BB, BG, BH, BR, BW, BY, BZ, CA, CH, CL, CN, CO, CR, CU, CZ, DE, DK, DM, DO, DZ, EC, EE, EG, ES, FI, GB, GD, GE, GH, GM, GT, HN, HR, HU, ID, IL, IN, IS, JP, KE, KG, KM, KN, KP, KR, KZ, LA, LC, LK, LR, LS, LT, LU, LY, MA, MD, ME, MG, MK, MN, MW, MX, MY, MZ, NA, NG, NI, NO, NZ, OM, PE, PG, PH, PL, PT, RO, RS, RU, SC, SD, SE, SG, SK, SL, SM, ST, SV, SY, TH, TJ, TM, TN, TR, TT, TZ, UA, UG, US, UZ, VC, VN, ZA, ZM, ZW.

(84) Designated States (unless otherwise indicated, for every kind of regional protection available): ARIPO (BW, GH, GM, KE, LR, LS, MW, MZ, NA, SD, SL, SZ, TZ, UG, ZM, ZW), Eurasian (AM, AZ, BY, KG, KZ, MD, RU, TJ, TM), European (AL, AT, BE, BG, CH, CY, CZ, DE, DK, EE, ES, FI, FR, GB, GR, HR, HU, IE, IS, IT, LT, LU, LV, MC, MK, MT, NL, NO, PL, PT, RO, RS, SE, SI, SK, SM, TR), OAPI (BF, BJ, CF, CG, CI, CM, GA, GN, GQ, GW, ML, MR, NE, SN, TD, TG).

**Declarations under Rule 4.17:**

- as to the identity of the inventor (Rule 4.17(i))
- as to applicant's entitlement to apply for and be granted a patent (Rule 4.17(ii))
- as to the applicant's entitlement to claim the priority of the earlier application (Rule 4.17(iii))

[Continued on next page]

(54) Title: IMAGE CAPTURE DEVICE HAVING TILT OR PERSPECTIVE CORRECTION

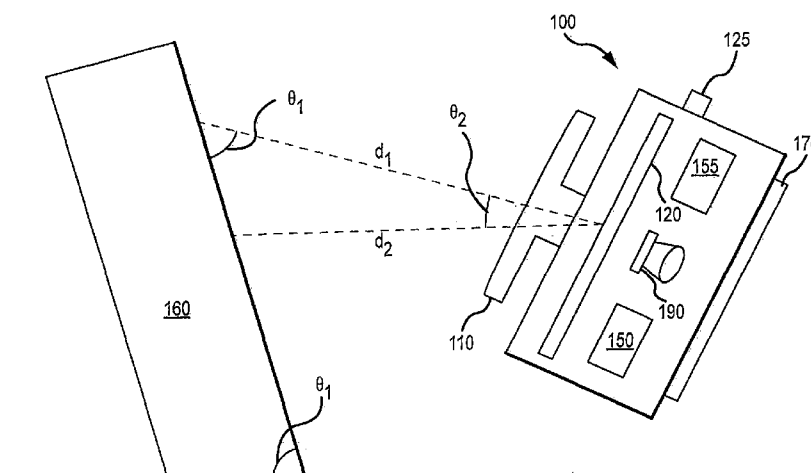

**FIG. 6**

(57) Abstract: Methods and apparatuses are disclosed to correct for tilt and/or perspective distortion in image capture devices. In some embodiments, the method may include reading an orientation measurement associated with a relative position of an image capture device with respect to an object, determining if the orientation measurement is less than a threshold, and in the event that the orientation measurement is less than the threshold, correcting an image obtained by the image capture device. In some embodiments, the apparatus may include an image sensor, a memory coupled to the image sensor, an orientation measurement device coupled to the image sensor, and a distance measurement device coupled to the image sensor, where the image data may be stored in the memory along with a measurement from the accelerometer and along with a measurement from the distance measurement device.



**WO 2011/078913 A1**



---

**Published:**

— *with international search report (Art. 21(3))*

## IMAGE CAPTURE DEVICE HAVING TILT OR PERSPECTIVE CORRECTION

CROSS REFERENCE TO RELATED APPLICATIONS

This Patent Cooperation Treaty Patent application claims priority to United States non-provisional application No. 12/644,800, filed December 22, 2010, and entitled "IMAGE  
5 CAPTURE DEVICE HAVING TILT AND/OR PERSPECTIVE CORRECTION", the contents of which are incorporated herein in their entirety by reference.

**BACKGROUND OF THE INVENTION**BACKGROUND

## I. Technical Field

The present invention relates generally to image capture devices in electronic systems, and more particularly to image capture devices having the ability to correct for tilt and/or perspective distortion.

## II. Background Discussion

10 Electronic devices are ubiquitous in society and can be found in everything from wristwatches to computers. Many electronic devices now have integrated image capture devices, and so users of these electronic devices now have the ability to take pictures on an impromptu basis. For example, in the event that a user does not have a camera in their possession but does have a cell phone or other personal media device that includes an  
15 integrated image capture device, then the user may be able to take a picture instead of foregoing the opportunity to take the picture altogether. While the ability to take pictures using these electronic devices may be advantageous, it is often difficult for the user to steady these electronic devices and/or keep them level while taking the picture. This lack of ability to steady the electronic devices and/or keep them level while taking the picture often results in  
20 distortion in the picture being tilted and/or having a perspective that is less pleasing to the user.

In fact, tilted pictures and/or pictures with an incorrect perspective may also be taken from cameras. For example, a user may not have a tripod when taking a picture with a camera and so the user may take a picture at an angle. Regardless of whether a distorted  
25 picture is produced using a camera or an electronic device having an integrated image capture device, it is often corrected through post-processing. Unfortunately, this post-processing may require sophisticated image processing software and/or a substantial amount of involvement by the user to correct the distortion.

## SUMMARY

Methods and apparatuses are disclosed to correct or compensate for tilt and/or perspective distortion in image capture devices, either in part or in full. In some embodiments, the method may include reading an orientation measurement associated with a relative position of an image capture device with respect to an object, determining if the orientation measurement is less than a threshold, and, in the event that the orientation measurement is less than the threshold, correcting an image obtained by the image capture device.

Other embodiments may include an image capture device that has an image sensor, a memory coupled to the image sensor, an orientation measurement device coupled to the image sensor, and a distance measurement device coupled to the image sensor. Image data captured by the sensor may be stored in the memory along with a measurement from the accelerometer and/or a measurement from the distance measurement device.

Still other embodiments may take the form of a method of correcting image distortion including reading a distance measurement from a distance measurement device, where the distance measurement is associated with a distance between an image capture device and an object being photographed, reading an orientation measurement associated with an image capture device, and correcting an image data representative of the object being photographed using the distance measurement and the orientation measurement.

## BRIEF DESCRIPTION OF THE DRAWINGS

FIG. 1A illustrates an image capture device capable of correcting distortion in photographs.

FIG. 1B illustrates a block diagram of the image capture device.

FIG. 2A illustrates a side view of an embodiment of the image capture device.

FIG. 2B illustrates a front view of the embodiment shown in FIG. 2A.

FIG. 3A illustrates operations performed for correcting distortion using orientation data.

FIG. 3B illustrates on-the-fly operations performed for correcting distortion using orientation data.

FIG. 4A illustrates an image including distortion along the X axis.

FIG. 4B illustrates the image of FIG. 4A with the distortion corrected.

FIG. 4C illustrates the image of FIG. 4A with distortion indicators.

FIG. 5 illustrates operations that may be used to implement the distortion indicators of FIG. 4C.

FIG. 6 illustrates potential perspective distortion when operating the image capture  
5 device of FIG. 1.

FIG. 7A illustrates an image including perspective distortion.

FIG. 7B illustrates the image of FIG. 7A with the perspective distortion corrected.

FIG. 7C illustrates the image of FIG. 7A including dynamic crop lines.

The use of the same reference numerals in different drawings indicates similar or  
10 identical items.

#### DETAILED DESCRIPTION OF THE INVENTION

Embodiments of electronic devices are disclosed that allow the electronic device to correct for tilt and/or perspective distortion in photographs taken with the image capture device. As used herein, the term "image capture device" is intended to refer to electronic devices that have the ability to take still photographs and/or video. Such electronic devices  
15 may include digital cameras as well as consumer electronic devices with integrated cameras (e.g., cell phones or personal media players). Also, as used herein, the term "photograph" is intended to refer to an image that is selected by the user for storage. The disclosed image capture devices may include accelerometers and/or distance measurement sensors that record physical orientation data of the image capture device with respect to the object being  
20 photographed. This orientation data may be used to correct distortion of the photographs and/or video taken by the image capture device. The orientation data also may be used in conjunction with distance data to correct perspective distortion in the photographs and/or video taken by the image capture device. In some embodiments, this correction may be performed by the image capture device on-the-fly as the photograph and/or video is being  
25 taken. In other embodiments, this correction may be performed on the photographs and/or video after they are taken. In such cases, the orientation and/or distance data may be embedded in the image data file used to record the photograph and/or video for later use. In still other embodiments, the image capture device may utilize the orientation data and/or distance data to interactively indicate a level of distortion to the user and allow the user to  
30 adjust the physical orientation of the image capture device to correct the distortion. For example, in some embodiments, dynamic crop lines or a virtual level may be displayed to the user to indicate the action necessary to level the camera.

Although one or more of the embodiments disclosed herein may be described in detail with reference to a particular electronic device, the embodiments should not be interpreted or otherwise used as limiting the scope of the disclosure, including the claims. In addition, one skilled in the art will understand that the following description has broad application. For example, while embodiments disclosed herein may focus on certain portable electronic devices, such as cameras or cell phones, it should be appreciated that the concepts disclosed herein equally apply to other portable electronic devices that incorporate integrated cameras. For example, the concepts disclosed herein may be employed in wristwatches with integrated cameras. In addition, it should be appreciated that the concepts disclosed herein may equally apply to non-portable electronic devices, such as desktop computers. Furthermore, while embodiments disclosed herein may focus on correcting distortion utilizing accelerometers and/or distance measurement sensors, the concepts disclosed herein equally apply to other sensors that measure the physical orientation of the image capture device with respect to the object being photographed. For example, in some embodiments, the object being photographed and the image capture device may each include global positioning system (GPS) devices such that the relative GPS orientation of the object and the image capture device may be recorded along with the image data. Also, although this disclosure may focus on still images, the concepts disclosed herein equally apply to recording moving images and/or video. Accordingly, the discussion of any embodiment is meant only to be exemplary and is not intended to suggest that the scope of the disclosure, including the claims, is limited to these embodiments.

FIG. 1A illustrates an image capture device 100 capable of correcting, or at least partially compensating for, distortion in photographs. FIG. 1B illustrates a block diagram of the image capture device 100. Although FIGS. 1A and 1B illustrate a certain physical layout, it should be appreciated that this is merely for discussion purposes. Referring to FIGS. 1A and 1B, the image capture device 100 may include an aperture 110 capable of controlling the amount of light entering the image capture device 100 and passing this light along to an image sensor 120 through a lens 121. Implementations of the image sensor 120 may vary between embodiments. For example, in some embodiments, the image sensor 120 may be implemented using a complementary metal oxide semiconductor sensor.

The image sensor 120 may be coupled to a processor 130 (as shown in FIG. 1B) that controls the general operation of the image capture device 100. In some embodiments, the image sensor 120 is actuated through a switch 125, where the switch 125 may be a physical switch on the image capture device 100 as shown in FIG. 1A, or alternatively may be a capacitively controlled switch on a display screen 170. In other embodiments, the image

sensor 120 may be actuated by the processor 130 without the switch 125, such as with a software interface that may be actuated separate from the display screen 170.

In addition to being coupled to the image sensor 120 and the switch 125, the processor 130 may couple to one or more orientation sensors, such as an accelerometer 150 and a distance measurement sensor 155. In some embodiments, the accelerometer 150 may be a micromechanical three dimensional accelerometer, such as the LIS302DL model available from STMicroelectronics. Other embodiments may employ gyroscopes, inertial reference sensors, and/or compasses in place of the accelerometer 150 or in conjunction with the accelerometer 150. As the image capture device 100 is rotated about any of the X, Y, and/or Z axes the accelerometer 150 may report this movement to the processor 130.

The distance measurement sensor 155 may be implemented using an active auto focus system that includes ultrasonic and/or infrared sensors that emit sound and/or light respectively. The distance between the image capture device 100 and an object 160 being photographed can then be determined by measuring the time of flight of delay in either the sound or light reflected from the object 160. In other embodiments, the distance measurement may be obtained by determining the focal position of the lens 121—i.e., correlating a physical position of the lens 121 to a distance between the object 160 and the image capture device 100.

As shown in FIG. 1B, the processor 130 may further couple to a memory 165 that stores image data optimally, as well as orientation and distance data, under the direction of the processor 130. A display 170 also may couple to the processor 130 to give a user of the image capture device 100 an idea of what the image that is being photographed looked like. In some embodiments, the user may depress the switch 125 and a potential image of the object 160 may be displayed on the display 170. The image capture device 100 also may include an audible alert device 190 that couples to the processor 130 and is capable of generating an audible alert under the direction of the processor 130. As will be described in greater detail below, this audible alert may be used to communicate certain information to the user, such as if a potential image includes distortion.

FIGS. 2A and 2B illustrate an embodiment of the image capture device 100, specifically a handheld device such as a cell phone or personal media device. In some embodiments, the image capture device 100 shown in FIGS. 2A and 2B may be an IPHONE mobile phone or an IPOD TOUCH portable media player, both available from Apple Inc. In the embodiments where the image capture device 100 is implemented as an IPHONE, then the audible alert device 190 may be the speaker of the IPHONE and the display 170 may be the screen of the IPHONE.

Regardless of the particular implementation of the image capture device 100, during operation, light reflected from the object 160 may be transmitted through the aperture 110 to the image sensor 120. The image sensor 120 may convert this incident light to image data. When a photograph is taken by the user, such as by depressing the switch 125, this image data then may be stored by the processor 130 in the memory 165 along with orientation data from the accelerometer 150 and/or distance data from the distance sensor 155. Orientation data generally refers to data related to the orientation of the image capture device 100 with respect to its surroundings. For example, in some embodiments, the orientation data discussed herein refers to measurements of the Earth's gravitational pull along the X, Y, and Z axes as measured by the accelerometer 150. In other embodiments, the accelerometer 150 may be used to determine if the image capture device 100 is moving, e.g., in a vehicle, and the orientation data may represent the velocity or acceleration of the image capture device 100. Distance data generally refers to a distance between the image capture device 100 and the object being photographed. As was alluded to above, the distance data may be the result of time of AF measurements, a function of the focal position of the lens 121, or alternatively, may be the result of differences between the GPS coordinates of the image capture device 100 and the object being photographed.

In some embodiments, the orientation data and/or distance data may be stored into the memory 165 as metadata linked to the image data. For example, in some embodiments, this data may be stored in a format that is compatible with the International Press Telecommunications Council (IPTC) format, such that the orientation and distance data are stored in the memory 165 as part of a header of the image data file. In other embodiments, the orientation and distance data may be stored in Exchangeable Image File Format (EXIF). For example, an EXIF file may be modified to include custom tags within the EXIF file that store three axis orientation data recorded by the accelerometer 150 and/or the distance  $\alpha$  recorded by the distance sensor 155.

In some embodiments, the processor 130 may utilize the orientation data recorded by the accelerometer 150 and/or the distance data recorded by the distance sensor 155 to correct image distortion on the display 170 on-the-fly as the photograph is taken. In other embodiments, the image capture device 100 may notify the user that image distortion is present in the image that is about to be photographed.

FIGS. 3A and 3B illustrate two series of operations 200, 205 that may be performed by the image capture device 100 to correct for distortion using orientation data. Such distortion may include tilt of the image data in the X, Y, and/or Z directions. Operations 200 may apply to correcting a photograph after it is taken whereas operations 205 may apply to correcting an image prior to taking the photograph. Referring first to the series of operations



200 in conjunction with FIGS. 1A and 1B, in operation 207, a photograph of the object 160 may be taken and recorded in the memory 165. The stored photograph may include image data as well as orientation and/or distance data. (The use of distance data along with orientation data to correct perspective distortion is discussed in greater detail below). In addition to recording the image data associated with the photograph during operation 207, orientation data from the accelerometer 150 may be stored in the memory 165. The orientation data may be linked with the image data. For example, in some embodiments, the orientation data may be embedded into a header of the image data file. Continuing the example, the header may be in the IPTC format. Furthermore, in other embodiments, the orientation data may be recorded with a time stamp that corresponds to a time stamp of the image data. For example, the processor 130 may generate a time stamp when the image sensor 120 obtains an image of the object 160, and this time stamp may be used to index the image data to the orientation as the orientation data is stored in the memory 165. Because the image data as well as the orientation data are indexed with a time stamp, they may be stored at different locations within the memory 165. This may simplify the memory management tasks of the processor 130. Note that memory 165 may exist locally within the image capture device 100, or alternatively, may exist in a location that is remote to the image capture device 100. For example, the image capture device 100 may send the image data through a wireless connection to a remote storage location.

Next, in operation 210, the orientation data may be read by the processor 130. For example, in some embodiments, the processor 130 may read the header data of the IPTC formatted image data to obtain the orientation data. Other embodiments may include the header data being read by a processor that is external to the image capture device 100. Regardless of where the header data is read, based upon this reading, the physical orientation of the image capture device 100 may be determined with respect to the X, Y, and/or Z axes, such as the angle of tilt in the X, Y, and/or Z axes.

In some cases, the user of the image capture device 100 may intentionally tilt the image capture device 100 with respect to the X, Y, and/or Z axes when photographing the object 160. Thus, the angle of tilt read in operation 210 may represent a deliberate shooting angle. Accordingly, in order to discern deliberate tilt of the image capture device 100 from unintentional tilt, the processor 130 may determine if the orientation reading is greater than a threshold that is associated with deliberate tilt with respect to the X, Y, and/or Z axes, as is done in operation 215. In some embodiments, the threshold may be five degrees. Thus, any tilt greater than five degrees may be interpreted by the image capture device 100 as intentional and not compensated. Furthermore, in some embodiments, the threshold may be programmable by the user. Also, the threshold may include three independent thresholds for

the X, Y, and /or Z axes such that the X axis has a different threshold than the Y or Z axis and the Y axis has a different threshold than the X or Z axis, and so on. Note that the threshold levels may be auto-generated, automatically refined over time by software based upon user preferences, determined by analyzing a database of similar photos, and/or varied based on inputs from other sensors (e.g., distance measurements may indicate more aggressive threshold levels for objects further away).

In the event that the orientation data is greater than the selected threshold value, then the tilt may be interpreted by the processor 130 as intentional and the photograph may be stored in the memory 165 without correction, as shown in operation 220. On the other hand, in the event that the processor 130 determines that the orientation reading is less than the threshold, then the photograph may be corrected prior to storage in the memory 165 per operation 225. The correction operation 225 may include a variety of operations, such as adjusting the photograph clockwise and/or counter clockwise to remove the unintentional tilt prior to storage in the memory 165. Since the threshold comparison in operation 215 may include different thresholds in multiple dimensions, the ultimate determination as to whether the image capture device 100 is deliberately tilted (such that no correction to the photograph is made before storage in the memory 165) may vary between embodiments. For example, in some embodiments, if the orientation reading indicates one or more of the three dimensions, then the photograph may be corrected (per operation 225) in the dimension that exceeds the threshold value. In other embodiments, the photograph may not be corrected (per operation 225) unless the orientation reading indicates that two of the three dimensions are greater than the their respective thresholds. In still other embodiments, the photograph may not be corrected (per operation 225) unless the orientation reading indicates that all three of the dimensions are greater than the their respective thresholds. In yet other embodiments, a transformation correction filter may be computed regardless of orientation thresholds, where a limit to the amount of transformation may be calculated and used instead of the orientation thresholds.

In at least one embodiment, the correction operation 225 may include approximating an angle of straight edges in the captured image. If the straight edges become very close to being vertical after the accelerometer data is applied to straighten the captured image, then the entire captured image may be made substantially vertical by applying the changes made to the straight edges to the rest of the captured image. Thus, in these embodiments, the thresholds may be used to determine how close the straight edges are to being vertical.

In addition to correcting the photograph prior to storing it in the memory 165, the photograph may be corrected on-the-fly when displaying an image of the potential photograph to the user. This is illustrated in the operations 205 shown in FIG. 3B. Referring

now to the operations 205 in conjunction with FIGS. 1A and 1B, an image of the potential photograph may be displayed on the display 170 in operation 230. This may occur as a result of the user depressing the switch 125 to indicate that the user is about to take a photograph. Orientation data from the accelerometer 150 may be read by the processor 130 during operation 240 and used to determine if the image of the potential photograph includes distortion. For example, the reading taken during operation 240 may be used to determine if the image displayed to the user on the display 170 (i.e., the potential photograph) includes distortion, or alternatively, if the user has deliberately tilted the image capture device 100. This is shown in operation 250. As was the case with operation 215, operation 250 may include determining whether the image capture device 100 has been deliberately tilted by comparing the orientation data reading from operation 240 with one or more threshold values. In the event that the orientation data read from the accelerometer 150 is greater than the threshold, then the processor 130 may interpret this as deliberate tilt by the user and forego correction of the image displayed to the user on the display 170. This is shown in operation 260. In the event that the orientation data read during the operation 240 is less than the threshold value, then the processor 130 may interpret this image distortion as deliberate and correction may be performed on the image prior to taking the photograph per operation 270 and the corrected image may be displayed to the user per operation 280. In this manner, the user could determine if the correction was adequate prior to taking the photograph.

FIGS. 4A and 4B respectively illustrate distortion and on-the-fly correction of an image distorted in the X axis. Although FIGS. 4A and 4B focus on distortion along the X axis of the image for the sake of discussion, this discussion equally applies to distortion along Y and/or Z axes as well. Referring now to FIGS. 4A and 4B, FIG. 4A illustrates an image of the United States Capitol Building that may be displayed on the display 170. As can be appreciated from inspection of FIG. 4A, the image of the Capitol Building is tilted along the X axis. For the sake of discussion, it is assumed that the image shown in FIG. 4A is tilted less than the threshold amount indicated in operation 250—i.e., the tilt is unintentional. Because of this, the image displayed on the display 170 may be corrected on-the-fly per operations 205. FIG. 4B illustrates this same image in corrected form where the image is substantially free of X axis distortion per operation 280. Now, when the user takes the photograph, the image data stored in the memory 165 may be substantially free of distortion. In these embodiments, since the orientation data has been used to correct the image data on-the-fly, then the accelerometer data optionally may be stored in the memory 165, or in order to conserve space in the memory, the orientation data may be discarded.

In the embodiments where correction on-the-fly is performed, the image capture device 100 may alert the user visually, audibly, physically through vibration feedback, and/or

haptics that the correction has occurred. For example, in some embodiments, when the image capture device 100 has performed on-the-fly correction, the image capture device 100 may indicate this to the user by actuating the audible alert device 190. In other embodiments, such as when the image capture device 100 is a cell phone, the phone may alert the user through vibration that a correction has occurred. In still other embodiments, the image capture device 100 may indicate that on-the-fly correction has been performed visually to the user by displaying an on-the-fly distortion correction icon (not specifically shown) on the display 170. In yet other embodiments, instead of correcting the image (operation 270) and displaying the corrected image (operations 280) the image capture device 100 may display distortion indicators 305 on the originally displayed image such that the user can gauge the amount of cropping that may take place prior to allowing the image capture device 100 to perform the on-the-fly correction and storing the photograph in the memory 165. FIG. 4C illustrates the distorted image of the Capitol Building from FIG. 4A where the distortion indicators 305 have been imposed on the image displayed on the display 170. The distortion indicators 305 may be calculated by the processor 130 such that they correspond with a desired orientation along the X, Y, and/or Z axes. For example, referring to FIG. 4C in conjunction with FIG. 1A, the distortion indicators 305 are shown as orthogonal to the plane of the image capture device 100 defined by the X and Y axes.

FIG. 5 illustrates the operations 400 that may be used to implement the distortion indicators 305 shown in FIG. 4C. As was the case for the operations 205, the operations 400 may begin by displaying the image to the user in operation 405, reading orientation data in operation 410 and determining whether the orientation data is greater than the threshold in operation 420. In the event that the orientation data indicates that the distortion is unintentional, i.e., tilt is less than the threshold, then the processor 130 may display the distortion indicators 305 per operation 430. In some embodiments, this may occur as a result depression of the switch 125 to indicate the user desires to take a photograph of the image on the display 170 (during operation 405), and therefore, the user may have the opportunity to manually correct the image by tilting the image capture device 100 to align the image with the distortion indicators 305 shown on the display 170 during operation 430. In the event that operation 420 indicates that the orientation is greater than the threshold (e.g., the tilt is deliberate), then the distortion indicators 305 may be omitted from the display 170 per operation 430.

In addition to correcting for image distortion in the X, Y, and/or Z axes, the orientation data as measured by the accelerometer 150 may be used in conjunction with distance data to correct perspective distortion present in the image of the object 160. The term "perspective distortion" generally refers to a warping of the object 160 that stems from the image sensor

120 and the object 160 being at angles with respect to each other. FIG. 6 illustrates potential perspective distortion when operating the image capture device 100 shown in FIG. 1.

Referring to FIG. 7, the object 160 is in a substantially non-vertical position with respect to the ground and/or horizon, indicated by  $\theta_1$ . As a result of this relative non-vertical positioning, the image presented to the image sensor 120 may be warped or skewed and the photograph of this image will have perspective distortion. For example, FIG. 7A illustrates an image of Big Ben that may be displayed on the display 170, including perspective distortion.

In some embodiments, the distance measurement sensor 155 may provide one or more distance measurements to be used in conjunction with the orientation data from the accelerometer 150 in order to correct for perspective distortion. For example, in some embodiments, the distance measurement sensor 155 may measure the distance  $d_1$  of a vector that is orthogonal to the image sensor 120 and extends between the image sensor 120 and the object 160. Additionally, the distance measurement sensor 155 may measure the distance  $d_2$  of a vector that is parallel to the ground and extends between the image sensor 120 and the object 160. Furthermore, the accelerometer 150 may measure the angle of the image sensor 120 with respect to the ground  $\theta_2$ . Based upon the distance measurements  $d_1$  and  $d_2$  as well as the angle  $\theta_2$ , the angle of the object 160 with respect to the horizon  $\theta_1$  may be determined through trigonometric operations. By calculating the angle  $\theta_1$  with the processor 130, perspective distortion may be corrected for using a perspective transformation operation on-the-fly prior to storing the image data in the memory 165. As mentioned above, such on-the-fly correction may conserve space in the memory 165. FIG. 7B illustrates the image of FIG. 7A processed with a perspective distortion transformation. In other embodiments, the distance measurements  $d_1$  and  $d_2$  as well as the angle  $\theta_2$  may be stored in the header of the image data so that the perspective transformation may be applied by calculating the angle  $\theta_1$  at a later time.

As can be appreciated from comparing FIGS. 7A and 7B, a portion of the image data was cropped out of FIG. 7A to preserve the aspect ratio of the original image when correcting for perspective distortion. Similarly, as can be appreciated from comparing FIGS. 4A and 4B, a portion of the image data was cropped out when correcting for tilt distortion. Because image data is to be cropped out of the image when correcting for tilt or perspective distortion, some embodiments may indicate the portion that is to be cropped out to the user on the display 170 using dynamic crop lines. FIG. 7C illustrates dynamic crop lines 505 imposed on the image illustrated in FIG. 7A. The dynamic crop lines 310 may aid the user in framing the object to be photographed such that user desired details are preserved after tilt and/or perspective distortion correction.

CLAIMS:

What is claimed is:

1. A method of compensating for image distortion comprising the acts of:  
reading an orientation measurement associated with a relative position of an image  
capture device with respect to an object;  
determining if the orientation measurement is less than a threshold; and  
5 in the event that the orientation measurement is less than the threshold, correcting  
an image obtained by the image capture device.
2. The method of claim 1, further comprising the act of storing the image in a  
memory.
3. The method of claim 2, wherein the act of correcting the image occurs prior to  
the act of storing the image.
4. The method of claim 3, wherein the act of correcting occurs on-the-fly.
5. The method of claim 2, further comprising the act of displaying the corrected  
image on a display prior to the act of storing the image.
6. The method of claim 1, further comprising the act of displaying a distortion  
indicator on a display along with the image, wherein the distortion indicator is related to the  
orientation measurement.
7. The method of claim 1, wherein the act of correcting includes compensating  
for distortion of the image capture device in at least one of the X, Y, or Z axes.
8. The method of claim 7, wherein the act of determining includes comparing at  
least two of the X, Y, or Z axes from the orientation data.
9. An image capture device comprising:  
an image sensor;  
a memory coupled to the image sensor;  
an orientation measurement device coupled to the image sensor; and  
5 a distance measurement device coupled to the image sensor, wherein an image data  
is stored in the memory along with a measurement from the orientation measurement device  
and along with a measurement from the distance measurement device.
10. The image capture device of claim 9, wherein the orientation measurement  
device is an accelerometer and wherein the distance measurement and the measurement  
from the orientation measurement device are stored in a header of the image data.
11. The image capture device of claim 9, wherein the distance measurement and  
the measurement from the orientation measurement device are used to correct the image  
data prior to being stored in the memory.
12. The image capture device of claim 11., wherein the distance measurement  
device is an ultrasonic device.

13. The image capture device of claim 9, wherein in the event that the orientation measurement device data is less than a threshold, the image data is corrected.

14. The image capture device of claim 9, further comprising a display wherein a display indicator is displayed on the display in the event that the orientation measurement device data is less than a threshold.

15. A method of correcting image distortion comprising the acts of:

reading a distance measurement from a distance measurement device, wherein the distance measurement is associated with a distance between an image capture device and an object being photographed;

5 reading an orientation measurement associated with an image capture device;  
correcting an image data representative of the object being photographed using the distance measurement and the orientation measurement.

16. The method of claim 15, further comprising the act of storing the distance measurement, the orientation measurement, and the image data representative prior to correcting the image data.

17. The method of claim 16, wherein the distance measurement and the orientation measurement are stored in a head of the image data.

18. The method of claim 15, wherein the act of correcting includes compensating for perspective distortion.

19. The method of claim 15, wherein the act of correcting includes compensating for tilt distortion.

20. The method of claim 15, further comprising the act of generating an audible alert once the act of correcting is complete.

1/8

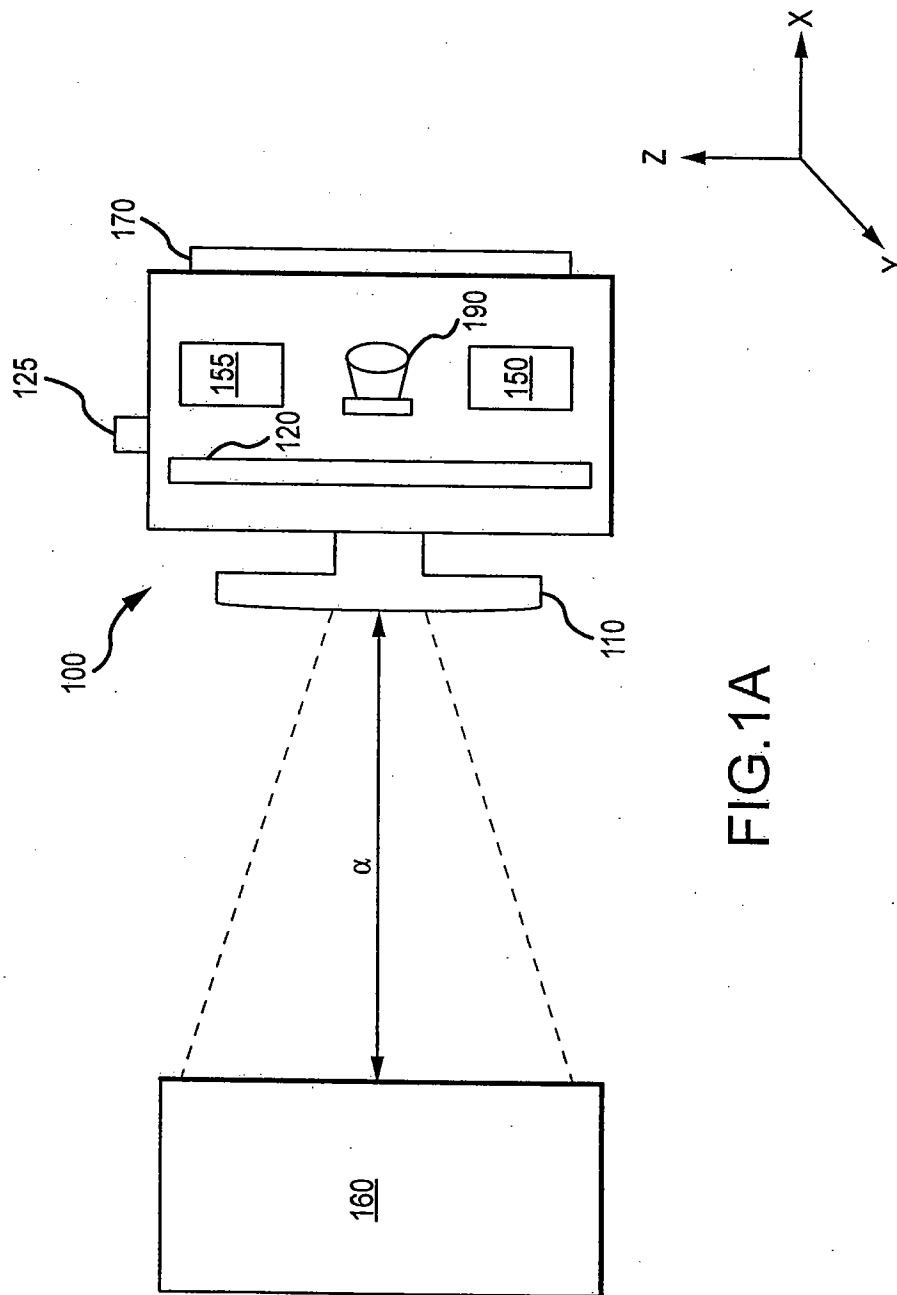



2/8

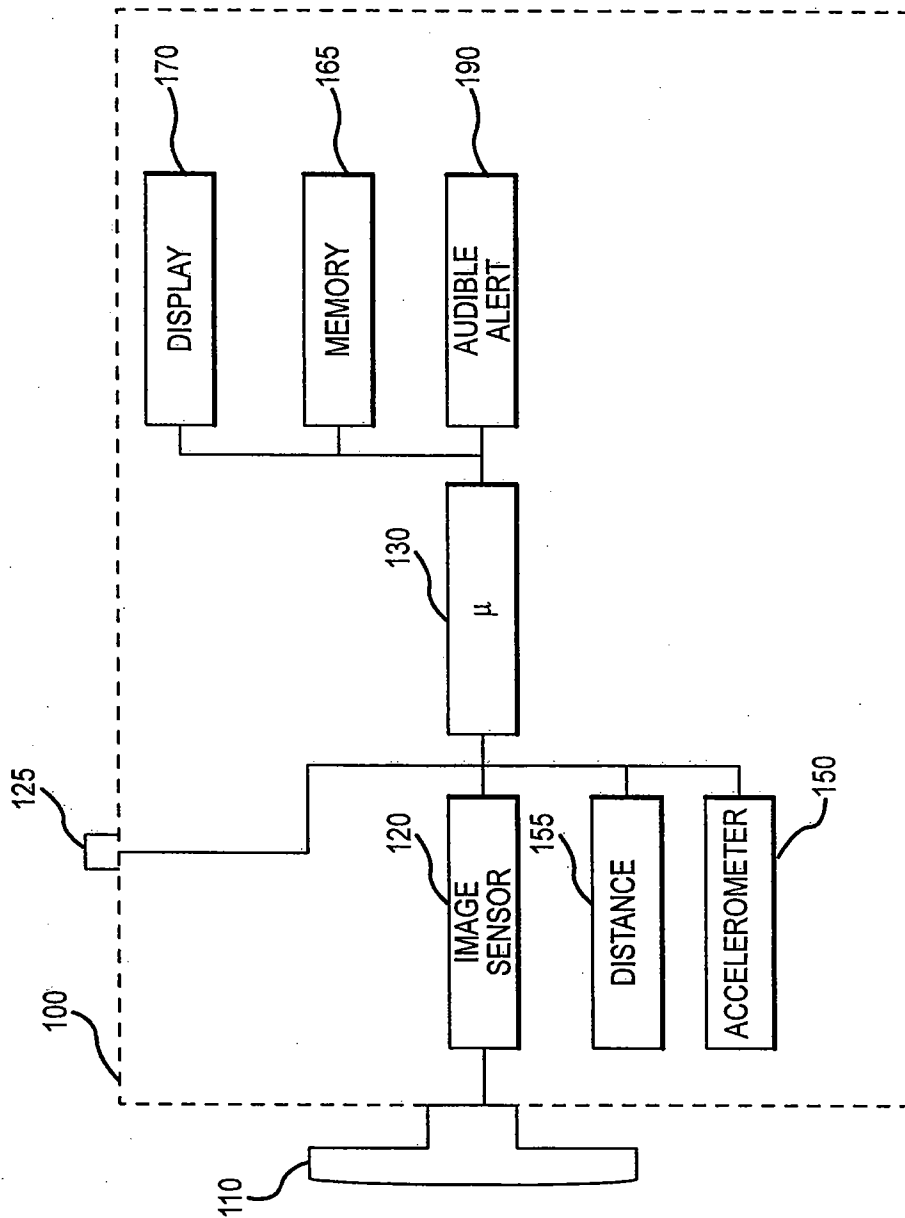

FIG.1B

3/8

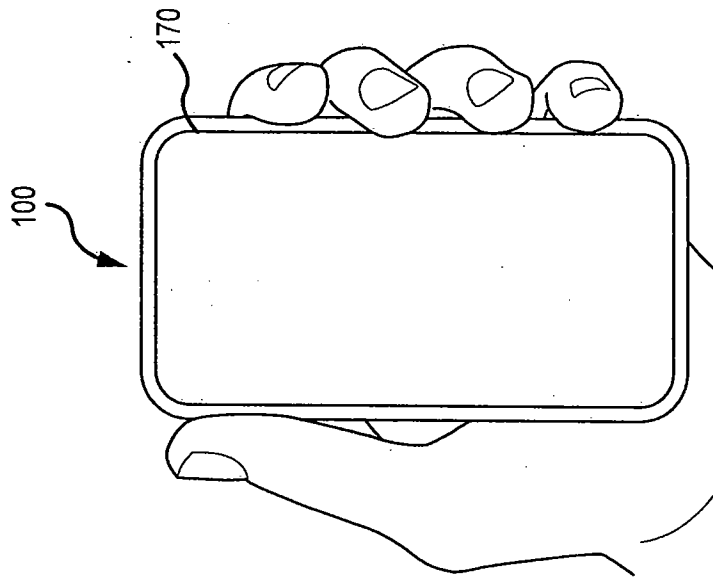

FIG. 2B

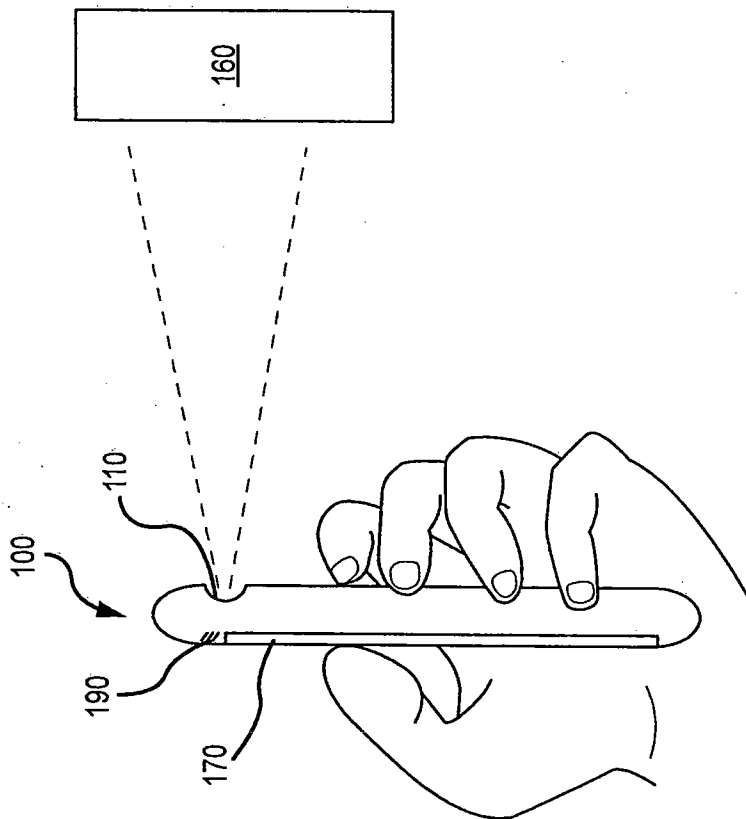

FIG. 2A

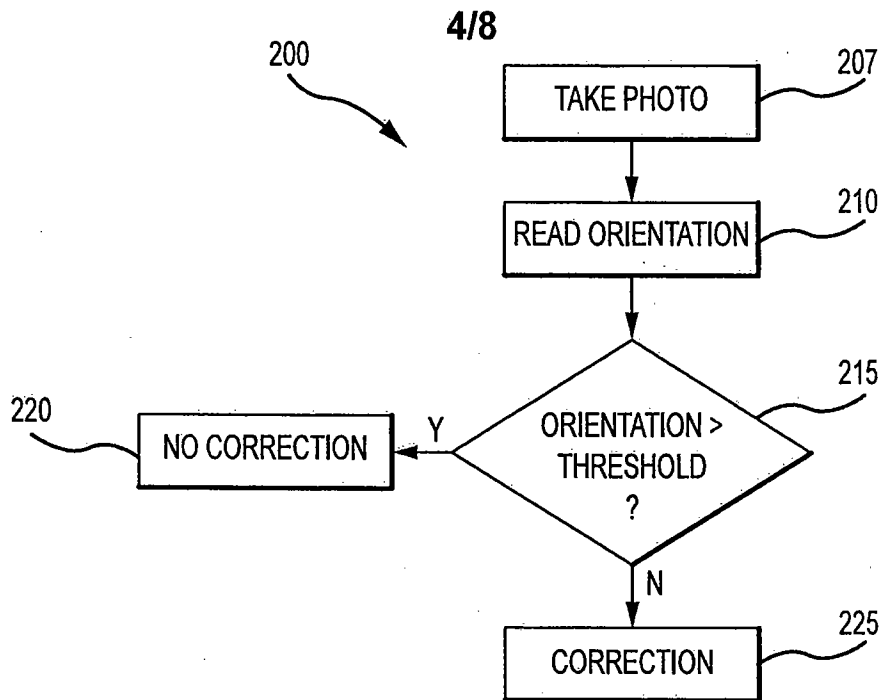

FIG.3A

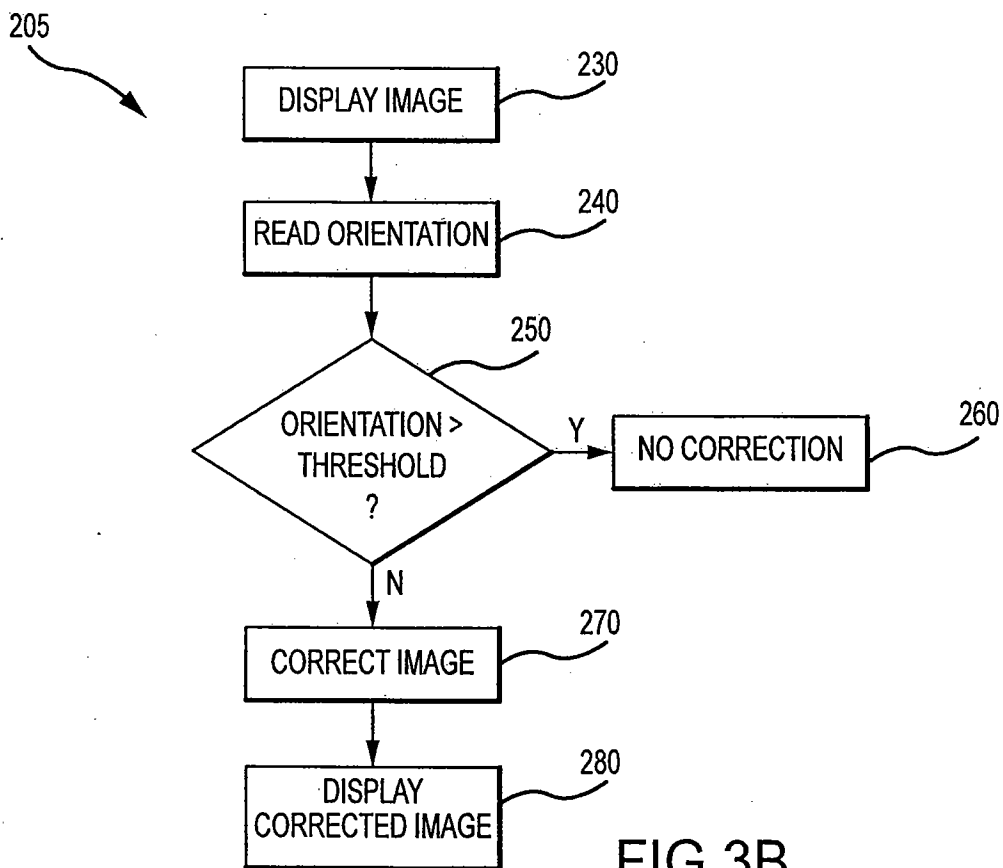

FIG.3B

5/8

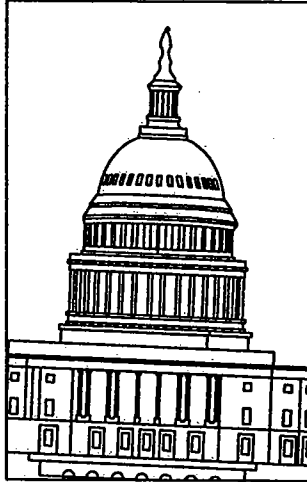

FIG. 4A

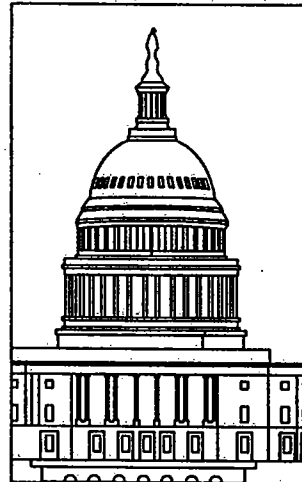

FIG. 4B

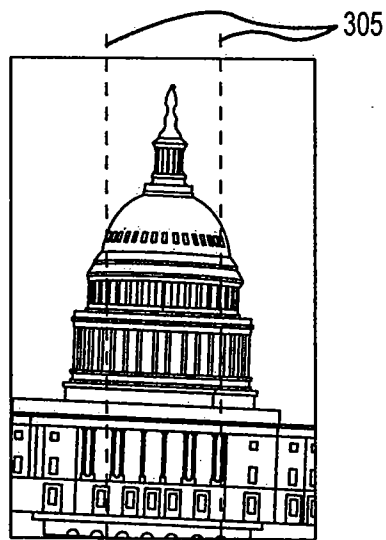

FIG. 4C

6/8

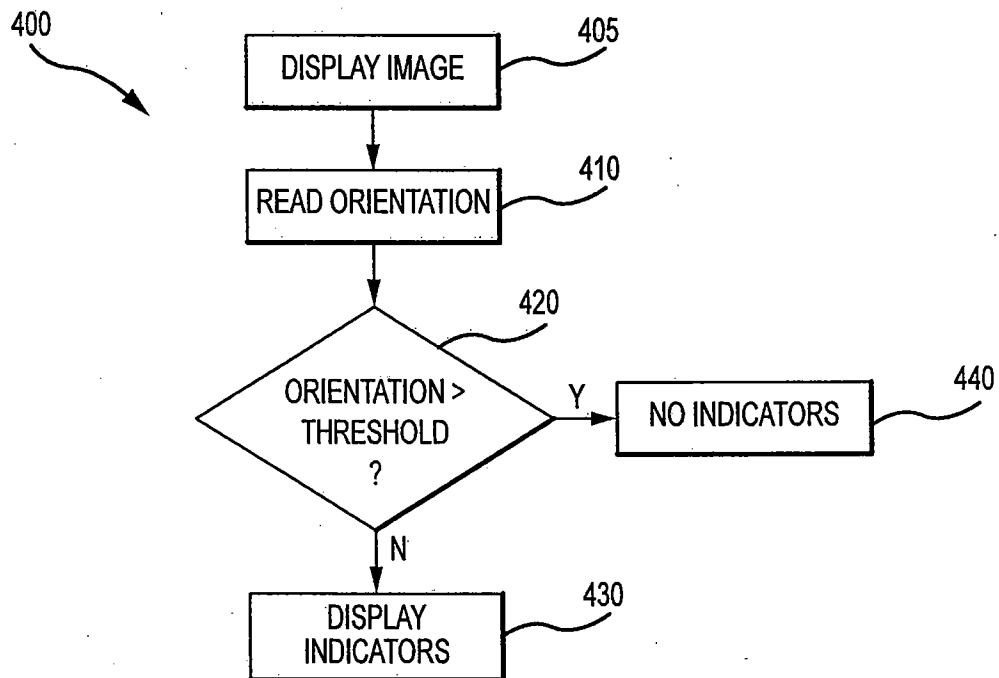

FIG.5

7/8

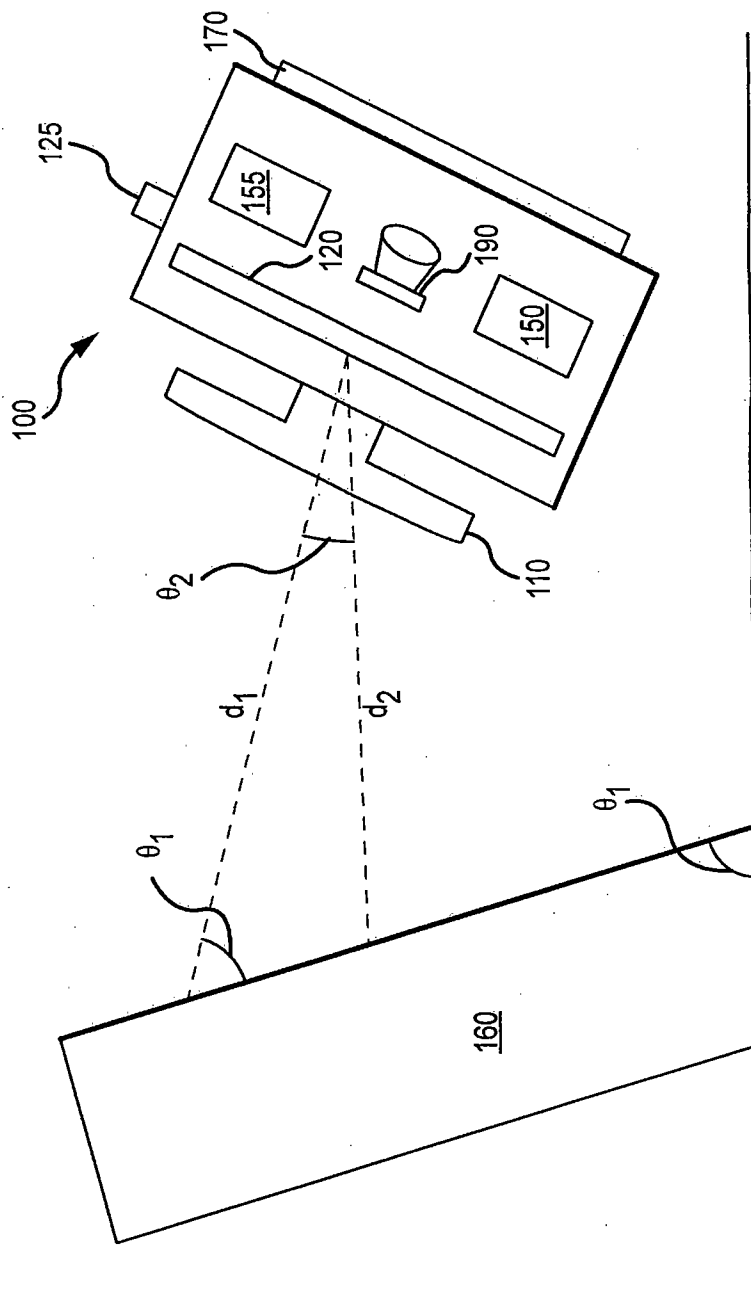

FIG. 6

8/8

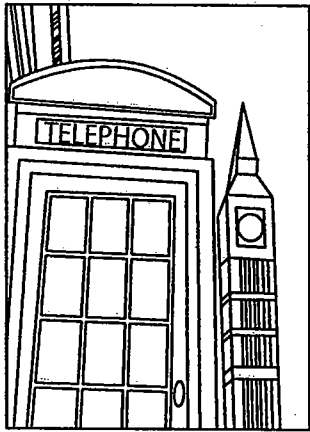

FIG. 7A

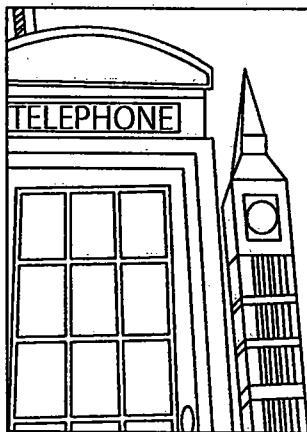

FIG. 7B

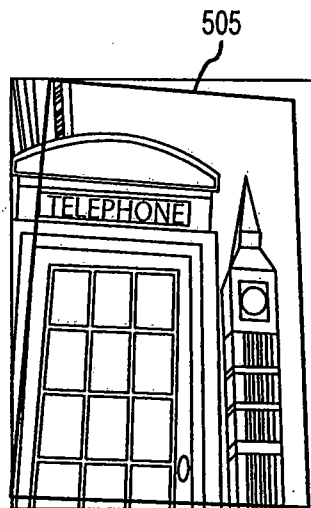

FIG. 7C

## INTERNATIONAL SEARCH REPORT

International application No  
PCT/US2010/054667

A. CLASSIFICATION OF SUBJECT MATTER  
INV. H04N5/232  
ADD.

According to International Patent Classification (IPC) or to both national classification and IPC

## B. FIELDS SEARCHED

Minimum documentation searched (classification system followed by classification symbols)  
H04N

Documentation searched other than minimum documentation to the extent that such documents are included in the fields searched

Electronic data base consulted during the international search (name of data base and, where practical, search terms used)

EPO-Internal

## C. DOCUMENTS CONSIDERED TO BE RELEVANT

Category*	Citation of document, with indication, where appropriate, of the relevant passages	Relevant to claim No.
X	EP 2 053 844 A1 (PANASONIC CORP [JP]) 29 April 2009 (2009-04-29) paragraphs [0106] - [0113], [ 181] - [0186]; claims 2,7,8; figures 12,13B,20,28,29 -----	1-20
X	US 2006/197843 A1 (YOSHIMATSU EIJI [JP]) 7 September 2006 (2006-09-07) paragraphs [0020], [0 45] - [0056]; figures 1-5 -----	1-20
X	WO 2009/001512 A1 (PANASONIC CORP [JP]; KIMURA MASAYUKI; TAGAWA JUNICHI) 31 December 2008 (2008-12-31) Abstract; paragraph [0120]; figures 2,3,4,5,15,17 ----- -/--	1-20



Further documents are listed in the continuation of Box C.



See patent family annex.

\* Special categories of cited documents :

"A" document defining the general state of the art which is not considered to be of particular relevance  
"E" earlier document but published on or after the international filing date  
"L" document which may throw doubts on priority claim(s) or which is cited to establish the publication date of another citation or other special reason (as specified)  
"O" document referring to an oral disclosure, use, exhibition or other means  
"P" document published prior to the international filing date but later than the priority date claimed

"T" later document published after the international filing date or priority date and not in conflict with the application but cited to understand the principle or theory underlying the invention  
"X" document of particular relevance; the claimed invention cannot be considered novel or cannot be considered to involve an inventive step when the document is taken alone  
"Y" document of particular relevance; the claimed invention cannot be considered to involve an inventive step when the document is combined with one or more other such documents, such combination being obvious to a person skilled in the art.  
"&" document member of the same patent family

Date of the actual completion of the international search

27 January 2011

Date of mailing of the international search report

04/02/2011

Name and mailing address of the ISA/

European Patent Office, P.B. 5818 Patentlaan 2  
NL - 2280 HV Rijswijk  
Tel. (+31-70) 340-2040,  
Fax: (+31-70) 340-3016

Authorized officer

Trimeche, Mejdi



## INTERNATIONAL SEARCH REPORT

International application No

PCT/US2010/054667

C(Continuation). DOCUMENTS CONSIDERED TO BE RELEVANT

Category*	Citation of document, with indication, where appropriate, of the relevant passages	Relevant to claim No.
X	US 2006/132615 A1 (IMAI NOBUYUKI [JP] ET AL) 22 June 2006 (2006-06-22) paragraphs [0005] - [0012], [0 79]; figures 1, 4,5 -----	1-20

# INTERNATIONAL SEARCH REPORT

Information on patent family members

International application No

PCT/US2010/054667

Patent document cited in search report		Publication date		Patent family member(s)		Publication date
EP 2053844	A1	29-04-2009	CN	101543054 A		23-09-2009
			WO	2009001510 A1		31-12-2008
			US	2009290809 A1		26-11-2009
-----						
US 2006197843	A1	07-09-2006	JP	2006245726 A		14-09-2006
-----						
WO 2009001512	A1	31-12-2008	CN	101690166 A		31-03-2010
			EP	2160019 A1		03-03-2010
			US	2010177197 A1		15-07-2010
-----						
US 2006132615	A1	22-06-2006	JP	4196942 B2		17-12-2008
			JP	2006179994 A		06-07-2006
-----						