



- (51) International Patent Classification:
A61F 2/08 (2006.01) A61B 17/064 (2006.01)
- (21) International Application Number:
PCT/US2016/069261
- (22) International Filing Date:
29 December 2016 (29.12.2016)
- (25) Filing Language: English
- (26) Publication Language: English
- (30) Priority Data:
62/273,864 31 December 2015 (31.12.2015) US
62/404,843 6 October 2016 (06.10.2016) US
- (71) Applicant: ROTATION MEDICAL, INC. [US/US];
15350 25th Avenue North, Suite 100, Plymouth, Minnesota 55447 (US).
- (72) Inventors: ZENZ-OLSON, Nathaniel; 15350 25th Avenue North, Suite 100, Plymouth, Minnesota 55447 (US).
TRAN, Nathaniel; 15350 25th Avenue North, Suite 100, Plymouth, Minnesota 55447 (US).
- (74) Agent: BURGMAIER, Jason, W.; 100 South 5th Street, Suite 600, Minneapolis, Minnesota 55402 (US).
- (81) Designated States (unless otherwise indicated, for every kind of national protection available): AE, AG, AL, AM, AO, AT, AU, AZ, BA, BB, BG, BH, BN, BR, BW, BY, BZ, CA, CH, CL, CN, CO, CR, CU, CZ, DE, DJ, DK, DM, DO, DZ, EC, EE, EG, ES, FI, GB, GD, GE, GH, GM, GT, HN, HR, HU, ID, IL, IN, IR, IS, JP, KE, KG, KH, KN, KP, KR, KW, KZ, LA, LC, LK, LR, LS, LU, LY, MA, MD, ME, MG, MK, MN, MW, MX, MY, MZ, NA, NG, NI, NO, NZ, OM, PA, PE, PG, PH, PL, PT, QA, RO, RS, RU, RW, SA, SC, SD, SE, SG, SK, SL, SM, ST, SV, SY, TH, TJ, TM, TN, TR, TT, TZ, UA, UG, US, UZ, VC, VN, ZA, ZM, ZW.
- (84) Designated States (unless otherwise indicated, for every kind of regional protection available): ARIPO (BW, GH, GM, KE, LR, LS, MW, MZ, NA, RW, SD, SL, ST, SZ, TZ, UG, ZM, ZW), Eurasian (AM, AZ, BY, KG, KZ, RU, TJ, TM), European (AL, AT, BE, BG, CH, CY, CZ, DE, DK, EE, ES, FI, FR, GB, GR, HR, HU, IE, IS, IT, LT, LU, LV, MC, MK, MT, NL, NO, PL, PT, RO, RS, SE, SI, SK,

[Continued on next page]

(54) Title: MEDICAL IMPLANT DELIVERY SYSTEM AND RELATED METHODS

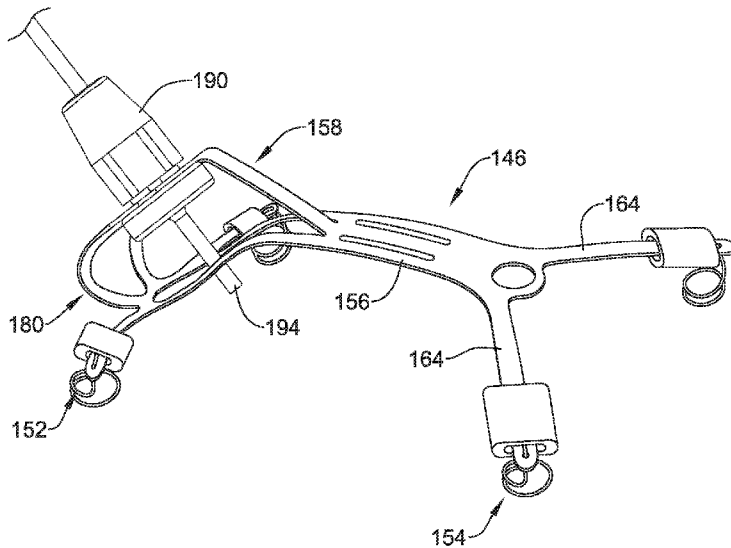
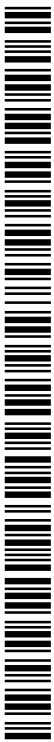

FIG. 10

(57) Abstract: An example medical device is disclosed. The medical device includes an implant delivery system having a delivery shaft (44) including a proximal portion and a distal portion (50) and a detachable frame (46) coupled to the distal portion of the delivery shaft. The detachable frame includes a body portion (56) and a plurality of attachment arms (64) extending away from the body portion. The plurality of attachment arms are configured to be attached to an implant and the detachable frame is configured to detach from the delivery shaft in vivo.



SM, TR), OAPI (BF, BJ, CF, CG, CI, CM, GA, GN, GQ, GW, KM, ML, MR, NE, SN, TD, TG). **Published:**

— *with international search report (Art. 21(3))*

MEDICAL IMPLANT DELIVERY SYSTEM AND RELATED METHODS

CROSS REFERENCE TO RELATED APPLICATIONS

This application claims the benefit of U.S. Provisional Patent Application Serial No. 62/404,843 filed on October 6, 2016, and U.S. Provisional Patent Application Serial
5 No. 62/273,864 filed on December 31, 2015, the disclosures of which are incorporated herein by reference.

TECHNICAL FIELD

The present disclosure pertains generally, but not by way of limitation, to orthopedic implants and methods of treatment. More particularly, the present disclosure
10 relates to a tendon repair implant, such as one that is engineered for arthroscopic placement over or in the area of a full or partial thickness tear of the supraspinatus tendon of the shoulder.

BACKGROUND

With its complexity, range of motion and extensive use, a common soft tissue
15 injury is damage to the rotator cuff or rotator cuff tendons. Damage to the rotator cuff is a potentially serious medical condition that may occur during hyperextension, from an acute traumatic tear or from overuse of the joint. Adequate procedures do not exist for repairing a partial thickness tear of less than 50% in the supraspinatus tendon. Current procedures attempt to alleviate impingement or make room for movement of the tendon
20 to prevent further damage and relieve discomfort but do not repair or strengthen the tendon. Use of the still damaged tendon can lead to further damage or injury. There is an ongoing need to deliver and adequately position medical implants during an arthroscopic procedure in order to treat injuries to the rotator cuff, rotator cuff tendons, or other soft tissue or tendon injuries throughout a body.

25

BRIEF SUMMARY

This disclosure provides design, material, manufacturing method, and use
alternatives for medical devices. An example medical device includes an implant
delivery system having a delivery shaft including a proximal portion and a distal portion
30 and a detachable frame coupled to the distal portion of the delivery shaft. The detachable frame includes a body portion and a plurality of attachment arms extending away from

the body portion. The plurality of attachment arms are configured to be attached to an implant and the detachable frame is configured to detach from the delivery shaft in vivo.

Alternatively or additionally to any of the embodiments above, wherein the frame further comprises a first aperture configured to couple with the distal portion of the delivery shaft.

Alternatively or additionally to any of the embodiments above, wherein the distal portion of the delivery shaft is coupled to a connection member, and wherein the connection member is configured to engage with the first aperture.

Alternatively or additionally to any of the embodiments above, the frame further comprises a second aperture, and wherein the distal portion of the delivery shaft is coupled to a connection member, and wherein the connection member is configured to engage with the second aperture.

Alternatively or additionally to any of the embodiments above, the first aperture is located in an extension member of the frame, the second aperture is located in a head portion of the frame, and a surface of the extension member is configured to be positioned against a surface of the head portion.

Alternatively or additionally to any of the embodiments above, wherein the first aperture and the second aperture are coaxial.

Alternatively or additionally to any of the embodiments above, wherein the connection member is configured to disengage from the delivery shaft, and wherein the connection member is configured to remain engaged to the frame after disengaging from the delivery shaft.

Alternatively or additionally to any of the embodiments above, wherein the delivery system includes a tack member.

Alternatively or additionally to any of the embodiments above, wherein the tack member is stationary with respect to the connection member.

Alternatively or additionally to any of the embodiments above, wherein the tack member can translate with respect to the connection member.

Alternatively or additionally to any of the embodiments above, wherein the delivery system includes a tether attached to the connection member, the frame, or both.

Alternatively or additionally to any of the embodiments above, wherein the tether extends within a lumen of the delivery shaft while the delivery shaft is attached to the frame, and wherein the tether remains connected to the frame when the delivery shaft is detached from the frame.

5 Alternatively or additionally to any of the embodiments above, wherein the frame includes a first surface facing an implant, and wherein the first surface is configured to shift from a convex configuration to a concave configuration.

Alternatively or additionally to any of the embodiments above, wherein each of the plurality of attachment arms include one or more attachment channels extending from
10 a first surface of the attachment arm to a second surface of the attachment arm.

Alternatively or additionally to any of the embodiments above, further comprising an implant coupled to the frame via one or more attachment members.

Alternatively or additionally to any of the embodiments above, wherein the one or more attachment members extends through the one or more attachment channels on one
15 or more of the plurality of attachment arms.

Alternatively or additionally to any of the embodiments above, wherein a locking member disposed along one of the plurality of attachment arms.

Alternatively or additionally to any of the embodiments above, wherein the locking member includes a first position in which the locking member is positioned away
20 from the one or more attachment members and a second position in which the locking member contacts the one or more attachment members, and wherein the locking member is configured to shift from the first position to the second position.

Alternatively or additionally to any of the embodiments above, wherein locking member is slidably disposed along one of the plurality of attachment arms.

25 Alternatively or additionally to any of the embodiments above, wherein the implant includes a first surface facing the frame and a second surface facing away from the frame, and wherein each attachment member extends from the respective attachment arm through the first surface of the implant to the second surface of the implant.

30 Alternatively or additionally to any of the embodiments above, wherein the frame is configured to detach from the implant by removing the one or more attachment members from the implant.

An example method for delivering an implant to repair a tendon includes advancing an implant repair system to a target site. The implant repair system includes a delivery shaft including a proximal portion and a distal portion and a detachable frame coupled to the distal portion of the delivery shaft, wherein the detachable frame includes
5 a body portion and a plurality of attachment arms extending away from the body portion. The implant repair system further includes an implant attached to the attachment arms. The method further includes positioning the implant adjacent the target site, detaching the delivery shaft from the frame in vivo and thereafter affixing the implant to the target site.

Alternatively or additionally to any of the embodiments above, wherein the
10 implant repair system further comprises a connection member, the connection member coupled between a distal end of the delivery shaft and the frame, and wherein detaching the delivery shaft from the frame includes disengaging the connection member from the distal end of the delivery shaft.

Alternatively or additionally to any of the embodiments above, wherein the
15 implant repair system further comprises a tack extending from a distal end of the connection member, and wherein positioning the implant adjacent the target site includes anchoring the tack into the target site.

Alternatively or additionally to any of the embodiments above, wherein the
20 method further comprises withdrawing the frame from the target site after affixing the implant to the target site, and wherein withdrawing the frame from the target site includes retracting a tether coupled to the frame.

Another example method for delivering a tendon repair implant to a target site includes advancing an implant repair system to a target site. The implant repair system includes a delivery shaft including a proximal portion and a distal portion and a
25 detachable frame coupled to the distal portion of the delivery shaft, wherein the detachable frame includes a body portion and a plurality of attachment arms extending away from the body portion. The delivery system further includes an implant attached to the attachment arms. The method further includes positioning the implant adjacent the target site, wherein positioning the implant includes positioning a first end of the implant
30 adjacent a bone and positioning a second end of the implant adjacent a tendon. The method further includes attaching the implant to the target site, wherein attaching the

implant includes affixing the first end of the implant to the bone prior to affixing the second end of the implant to the tendon.

A method of assembling an implant delivery system includes positioning a frame member adjacent an implant, wherein the frame member includes: a plurality of
5 attachment arms extending away from the frame member, one or more attachment channels disposed along at least one of the attachment arms and one or more locking members disposed along at least one of the attachment arms. The method further includes inserting an attachment member through the implant and at least partially into
10 the one or more attachment channels and shifting the one or more locking members from a first position in which the locking members are free from the attachment member to a second position in which the locking members compress the attachment member against the attachment arm.

The above summary of some embodiments is not intended to describe each disclosed embodiment or every implementation of the present disclosure. The Figures,
15 and Detailed Description, which follow, more particularly exemplify these embodiments.

BRIEF DESCRIPTION OF THE DRAWINGS

The disclosure may be more completely understood in consideration of the following detailed description in connection with the accompanying drawings, in which:

- 20 Figure 1 illustrates a cross-section of an anterior view of a shoulder of a patient;
Figure 2 illustrates a shoulder including a head of the humerus mating with the glenoid fossa of the scapula at a glenohumeral joint and an implant affixed to a tendon;
Figure 3 illustrates an example implant delivery device attached to an implant;
Figure 4A illustrates another example implant delivery device;
25 Figure 4B illustrates another example implant delivery device;
Figure 5A illustrates another example implant delivery device attached to an implant;
Figure 5B illustrates an example delivery device attached to an implant;
Figure 5C illustrates an example delivery device attached to an implant;
30 Figure 6 illustrates another example implant delivery device;
Figure 7 illustrates an example implant delivery device attached to an implant;

Figure 8 illustrates another example implant delivery device;

Figure 9A illustrates another example implant delivery device attached to an implant;

Figure 9B illustrates an example delivery device attached to an implant;

5 Figure 9C illustrates an example delivery device attached to an implant;

Figure 10 illustrates another example implant delivery device;

Figure 11 illustrates another example implant delivery device;

Figure 12 illustrates a plan view of another example implant delivery device;

10 Figure 13A illustrates a side view of another example implant delivery device with the sheath in cross-section;

Figure 13B illustrates a side view of another example implant delivery device with the sheath in cross-section;

Figure 13C illustrates an end view along line 13C-13-C of Figure 13B; and

15 Figures 14-18 illustrate an exemplary method of installing an implant with an example implant delivery device at a target site.

While the disclosure is amenable to various modifications and alternative forms, specifics thereof have been shown by way of example in the drawings and will be described in detail. It should be understood, however, that the intention is not to limit the disclosure to the particular embodiments described. On the contrary, the intention is to cover all modifications, equivalents, and alternatives falling within the spirit and scope of the disclosure.

20

DETAILED DESCRIPTION

For the following defined terms, these definitions shall be applied, unless a different definition is given in the claims or elsewhere in this specification.

25

All numeric values are herein assumed to be modified by the term “about”, whether or not explicitly indicated. The term “about” generally refers to a range of numbers that one of skill in the art would consider equivalent to the recited value (e.g., having the same function or result). In many instances, the terms “about” may include numbers that are rounded to the nearest significant figure.

30

The recitation of numerical ranges by endpoints includes all numbers within that range (e.g. 1 to 5 includes 1, 1.5, 2, 2.75, 3, 3.80, 4, and 5).

As used in this specification and the appended claims, the singular forms “a”, “an”, and “the” include plural referents unless the content clearly dictates otherwise. As
5 used in this specification and the appended claims, the term “or” is generally employed in its sense including “and/or” unless the content clearly dictates otherwise.

It is noted that references in the specification to “an embodiment”, “some embodiments”, “other embodiments”, etc., indicate that the embodiment described may include one or more particular features, structures, and/or characteristics. However, such
10 recitations do not necessarily mean that all embodiments include the particular features, structures, and/or characteristics. Additionally, when particular features, structures, and/or characteristics are described in connection with one embodiment, it should be understood that such features, structures, and/or characteristics may also be used
15 connection with other embodiments whether or not explicitly described unless clearly stated to the contrary.

The following detailed description should be read with reference to the drawings in which similar elements in different drawings are numbered the same. The drawings, which are not necessarily to scale, depict illustrative embodiments and are not intended to limit the scope of the disclosure.

20 With its complexity, range of motion and extensive use, a common soft tissue injury is damage to the rotator cuff or rotator cuff tendons. Damage to the rotator cuff is a potentially serious medical condition that may occur during hyperextension, from an acute traumatic tear or from overuse of the joint. Current repair procedures may attempt to alleviate impingement or make room for movement of the tendon to prevent further
25 damage and relieve discomfort but do not repair or strengthen the tendon. An accepted treatment for rotator cuff tears may include reattaching the torn tendon to the humeral head using sutures. Additionally, in treating rotator cuff tears, an accepted practice may also include the placement of a scaffold over the repaired tendon to mechanically reinforce the repaired tendon. Therefore, there is an ongoing need to deliver and
30 adequately position medical implants during an arthroscopic procedure in order to treat

injuries to the rotator cuff, rotator cuff tendons, or other soft tissue or tendon injuries throughout a body.

Figure 1 shows a cross-sectional view of a shoulder 10 including an example implant 12. Shoulder 10 further shows a head 14 of humerus 16 mating with a glenoid fossa 18 of scapula 20. The glenoid fossa 18 comprises a shallow depression in scapula 20. A supraspinatus tendon 22 is also shown. These muscles (along with others) control the movement of humerus 16 relative to scapula 20. A distal tendon 24 of supraspinatus tendon 22 meets humerus 16 at an insertion point 26.

In Figure 1, tendon 24 includes a damaged portion 28 located near insertion point 26. Damaged portion 28 includes a tear 30 extending partially through tendon 24. Tear 30 may be referred to as a partial thickness tear. The depicted partial thickness tear 30 is on the bursal side of the tendon, however, the tear may also be on the opposite or articular side of the tendon 24 and/or may include internal tears to the tendon 24 not visible on either surface.

Figure 1 further illustrates that the tendon repair implant 12 has been placed over the partial thickness tear 30. In this example, the tendon repair implant 12 is placed on the bursal side of the tendon regardless of whether the tear is on the bursal side, articular side or within the tendon. Further, the tendon repair implant 12 may overlay multiple tears.

In some instances, delivery of an implant 12 (e.g., a sheet-like implant) to a target site of a patient may require a physician to create an incision in the patient sufficient to access the target implant site. After creating this “access site,” the physician may insert an implant delivery system through the access site and position the distal end of the implant delivery system adjacent the target implant site. The physician may then manipulate the implant delivery system to deploy an implant out of a delivery sheath adjacent the target implant site.

For example, Figure 2 provides a perspective view of an implant delivery system 40 extending through the shoulder 10 of a patient. Figure 2 shows implant delivery system 40 deployed adjacent a target site (e.g., a tear in the supraspinatus tendon). In at least some embodiments, implant delivery system 40 comprises a sheath member 42 (e.g., a cannula) including a proximal portion (not shown), a distal portion 48 and a

lumen extending within at least a portion of cannula 42. Further, implant delivery system 40 may include a delivery shaft 44 extending within the lumen of sheath member 42 and longitudinally movable relative thereto.

5 Delivery shaft 44 may include a proximal portion (not shown) extending out of the proximal portion of sheath member 42 and/or otherwise manipulatable relative to sheath member 42 by a user. Additionally, in some examples the proximal portion of delivery shaft 44 and/o or sheath member 44 may be coupled to a handle member (not shown). The handle member may be utilized to manipulate delivery shaft 44. For example, the handle member may be utilized to impart a rotational force to delivery shaft
10 44.

In addition, delivery shaft 44 may include a distal portion 50 extending out of the distal portion 48 of sheath member 42. Further, delivery shaft 44 may include a lumen extending therein. The lumen of delivery shaft 44 may extend along a portion or the entire length delivery shaft 44 (e.g., from distal portion 50 to the proximal portion of
15 delivery shaft 44).

Delivery system 40 may further include a detachable frame member 46 attached to the distal portion 50 of the delivery shaft 44. As shown in Figure 2, detachable frame 46 may be attached to an implant 12 (e.g., a sheet-like implant). For purposes of the discussion herein, the combined structure including frame 46 and implant 12 may be
20 defined as having a proximal end 52 and a distal end 54 as illustrated in Figure 2.

When initially positioning the frame 46 and implant 12 adjacent a target site, a clinician may orient the frame 46 and implant 12 (for example, via a handle member attached to a proximal portion of the delivery shaft 44) such that the proximal portion 52 may be adjacent (e.g., overlaid) on a portion of the humerus (e.g., on the bone), while the
25 distal portion 54 of the frame 46 and implant 12 may overlay the tendon 24.

As described above, delivery of implant delivery system 40 may include the insertion of delivery sheath 42 through an access site (e.g., incision) and advancement to a target site. After positioning the distal end 48 of delivery sheath 42 proximate the target site, a clinician may deploy the detachable frame 46 in combination with the
30 implant 12 out of the lumen located within and along the distal portion 48 of the delivery

sheath 42, such as by retracting delivery sheath 42 relative to delivery shaft 44 and frame 46, and positioning implant 12 and frame 46 over the target site.

Prior to deployment, the detachable frame 46 and implant 12 combination may be contained (e.g., housed) within the lumen of delivery sheath 42 for subsequent deployment distally out distal opening of delivery sheath 42. As will be described in greater detail below, the combination of detachable frame 46 and implant 12 may wrap and/or fold upon itself such that it may be positioned within the lumen of the delivery sheath 42. Alternatively, detachable frame 46 and implant 12 may warp and/or fold around implant delivery shaft 44 while disposed within delivery sheath 42.

Figure 3 shows an example detachable frame member 46 attached to example implant 12. As stated above with reference to Figure 2, detachable frame member 46 and implant 12 may have a proximal portion 52 which, for purposes of discussion herein, may be adjacent delivery shaft 44 and be configured to be positioned adjacent humerus 16. Further, detachable frame member 46 and implant 12 may have a distal portion 54 which, for purposes of discussion herein, may extend away from deliver shaft 44 and be configured to be positioned adjacent tendon 24.

Figure 3 further shows fastening regions 15 located at various positions within implant 12. As shown in Figure 3, the fastening regions 15 are positioned at locations which are free from the structure of frame member 46. In other words, the shape of frame 46 may be designed to specifically permit fastening implant 12 to the anatomy at locations 15. For example, a clinician may staple implant 12 to the anatomy at locations 15.

Figure 4A shows an example detachable frame member 46. As shown in Figure 4A, frame member 46 may include a body portion 56. In some examples, body portion 56 may be understood to define a circular, ovular, or similar shaped framework from which other members may extend. For example, body portion 56 of frame 46 may bear some resemblance to an elongated oval having a proximal portion 52 and a distal portion 54. Body portion 56 may include one or more apertures 74. Further, frame 46 may include a head portion 58 positioned within and/or extending away from the proximal portion 52. Head portion 52 may include an aperture 60.

As shown in Figure 4A, detachable frame 46 may include one or more attachment arms 64 extending away from body portion 56. Each respective attachment arm 64 may include a proximal portion 66 and a distal portion 68. The proximal portion 66 of each of the attachment arms 64 may be rigidly attached to body portion 56, while the distal portion 68 may be a free end of the attachment arm 64 spaced away from body portion 56. In some examples (such as that shown in Figure 4A), attachment arms 64 and head portion 58 may form a monolithic structure with body portion 56. In other words, in some examples body portion 56, head portion 58 and attachment arms 64 may be formed (e.g., machined, cut, shaped, stamped, laser-cut, etc.) as a unitary structure from a single piece of material. However, the above discussion is not intended to be limiting. Rather, it is contemplated that detachable frame 46 may be constructed using alternative materials and/or manufacturing methodologies. For example, frame 46, or portions thereof, may be constructed from a polymeric material, a ceramic material and/or other various materials. Additionally, frame 46 may be manufactured via an injection molding or alternative polymer manufacturing methodologies. Alternatively, frame 46 may be formed through a 3-D printing process, if desired. Further, different portions of frame 46 (as described above, for example), may be made from a variety of materials and combined using alternative methodologies. For example, attachment arms 64 may be made from a polymer material and combined with a central frame member constructed from a metal. Variations of combining different materials with different portions of frame 46 are contemplated.

Figure 4A further illustrates that attachment arms 64 may include a variety of shapes. For example, in some instances, attachment arms 64 may include a bow and/or general curvilinear shape (such as that shown in the attachment arm 64 closest to head portion 58). In other examples, an attachment arm 64 may include additional features, such as the circular portion 72 positioned along the attachment arm 64 (as shown in attachment arm 64 located farthest from head portion 58).

In some examples, frame 46 may include a variety of shapes and/or geometric arrangements. For example, while the above discussion has focused on the shape of frame 46 shown in Figure 4A, it is not intended to be limiting. For example, frame 46 may include one or more stiffening members 62 extending throughout frame 46. Further,

stiffening members 62 may be arranged within frame 46 (e.g., within body portion 56) such that they create one or more apertures 74. The number, shape, configuration and/or arrangement of stiffening members 62 and/or apertures 74 may depend on the particular performance characteristics desired to be imparted to detachable frame 46. For example, additional stiffening members 62 may be added to frame 46 to provide increased stiffness to frame 46. In other instances, stiffening members 62 may take on particular geometries that increase stiffness or flexibility in a particular direction while decreasing stiffness or flexibility in a different direction, for example.

Stiffening members 62 may be located (e.g., arranged) throughout frame 46 in a variety of configurations to provide additional stiffness and/or structural integrity to a particular frame shape. In other words, a wide variety of different shapes and/or arrangements of stiffening members 62 may be included within frame 46 in order to impart customized performance characteristics of frame 46. For example, in some instances, it may be desirable to transfer rotational forces placed on head portion 58 to attachment arms 64 positioned at the distal portion of frame 46. The addition of stiffening members 62 may allow transfer of those rotational forces throughout frame 46 (e.g., to the distal portion of frame 46) while minimizing the amount of force lost and/or dissipated throughout the frame due to undesirable flexing of the frame members.

Figure 4B shows another example of the frame 46. For purposes of simplicity, the reference numerals depicted in Figure 4B may represent analogous elements described in Figure 4A. As shown in Figure 4B, frame 46 may include a geometric shape that is similar to that described with respect to frame 46 shown in Figure 4A. However, as illustrated in Figure 4B, frame 46 may include stiffening members 62 extending and spaced in a different arrangement (as compared with the stiffening members 62 shown in Figure 4A). Additionally, the frame 46 shown in Figure 4B may include different apertures 74 created by the alternative arrangement of stiffening members 62.

Figures 4A and 4B further illustrate that frame 46 may include one or more attachment apertures 70 located along a distal portion 68 of one or more attachment arms 64. For example, Figures 4A/4B show attachment apertures 70 positioned at a distal portion 68 of the attachment arms 64. As will be discussed in greater detail below, attachment apertures 70 may be utilized to attach the frame 46 to an example implant 12.

While Figure 4A shows three attachment apertures 70 positioned along a distal portion 68 of each of the attachment arms 64, the illustrated number of attachment apertures 70 is not intended to be limiting. In other embodiments, attachment apertures 70 may be located along another region of attachment arms 64, such as a proximal portion of attachment arms 64 proximate body portion 56. In other words, it is contemplated that one or more attachment arm apertures may be positioned along any portion of frame 46. For example, Figure 4B shows two attachment apertures 70 positioned along a distal portion 68 of each of the attachment arms 64. The number of attachment apertures positioned along frame 46 may be 1, 2, 3, 4, 5, 6, 7, 8, 9, 10, 15, 20 or more. In other instances, attachment arms 64 may be devoid of attachment apertures. In such instances, attachment arms 64 may include an alternative attachment structure for attaching to implant 12.

For simplicity purposes, when combined with an example implant 12, frame 46 may be defined as having a first surface that faces away from the implant 12 when implant 12 is attached to frame 46 (e.g., a first surface that faces away from a target site in the body) and a second surface that faces the example implant 12 (e.g., a second surface that faces a target site in the body). In some instances, attachment apertures 70 may extend from the first surface to the second surface. In other words, in some instances, attachment apertures 70 may be defined as holes and/or openings that extend through the thickness of frame 46 from the first surface of the frame 46 that faces away from the implant 12 to the second surface of the frame 46 that faces toward the implant 12.

As stated above, attachment apertures 70 may be utilized to attach and/or couple frame 46 to an example implant 12. Figure 5A shows an example frame 46 attached to an example implant 12. Further, Figure 5 shows example frame 46 attached to example implant 12 at the distal or free end of each of the four attachment arms 64, respectively. Attachment of free distal ends of attachment arms 64 to implant 12 may be made by any desired attachment mechanism.

Figure 5B shows a detailed view of a portion of the proximal portion 54 of a frame 46 attached to an implant 12 in a configuration similar to that discussed above with respect to Figures 2-4. Further, Figure 5B shows example attachment arm 64 including a

distal portion 68. Three attachment apertures 70 are positioned along the distal portion 68 of the attachment arm 64. Additionally, Figure 5B shows an example attachment member (e.g. wire) 76 extending between and through one or more of the attachment apertures 70 located on the distal portion 68 of attachment arms 64.

5 Attachment members 76 may be one of several structures and/or techniques contemplated to attach example frame 46 to example implant 12. As shown in Figure 5B, attachment member 76 may be positioned, looped, wound and/or threaded through one or more attachment apertures 70 such that the member 76 is prevented from being pulled away from the distal portion 68 of attachment arm 64. In other words, winding
10 attachment member 76 through one or more attachment apertures 70 may effectively affix attachment member 76 onto the attachment arm 64. In other words, it is contemplated that attachment member 76 may be affixed to the distal portion 68 of attachment arms 64 (via attachment apertures 70, for example) without having either end of the attachment member 76 directly attached (e.g., welded, tied, etc.) to any structure
15 (e.g., frame 46). In some instances, member 76 may be wrapped and/or looped through attachment apertures 70 one or more times to provide a friction fit and/or resistive tension to unraveling or unwinding as a withdrawal force is applied to attachment member 76.

While Figure 5B shows a single attachment member 76 extending between two attachment apertures 70, it is contemplated that attachment member 76 may extend
20 and/or wrap between two or more attachment apertures 70. For example, it is contemplated that attachment member 76 may be woven (e.g., over-and-under) through three apertures 70 in order to lock member 76 to the distal end 68 of attachment arm 64.

The above discussion and the forgoing examples are not intended to limit the disclosure to using an attachment member (e.g., wire, thread, cable, etc.) to attach frame
25 46 to implant 12. Rather, a variety of methodologies may be utilized to attach frame 46 to implant 12. For example, adhesives may be used alone or in combination with another attachment mechanism to attach frame 46 to implant 12. Additionally, a variety of injection molding techniques may be employed to attach frame 46 to implant 12. Further, combinations of the disclosed techniques may be used to attach frame 46 to implant 12.
30 For example, an attachment member 76 may be used in conjunction with an adhesive to

attach frame 46 to implant 12 without having to wind attachment member 76 through attachment apertures 70.

As stated above, it is contemplated in the examples discussed herein that frame 46 may be able to be “detached” from implant 12. For example, frame 46 may be configured to detach from implant 12 after implant 12 has been affixed to a target site in the body, such as with staples and/or sutures. Therefore, it can be appreciated that in some examples disclosed herein, frame member 46 may be temporarily attached to implant 12. For example, frame member 46 may be coupled, affixed or attached to implant 12 while positioned within delivery sheath 42, deployed out of delivery sheath 42 and maneuvered into position relative to a target site. Once positioned at the target site (e.g., along the tendon and/or humeral head), implant 12 may be rigidly affixed to the target site, such as stapled and/or sutured to bone and/or tendon tissue at the target site. However, once implant 12 has been rigidly affixed to the target site, frame 46 may be pulled away (e.g., detached) from implant 12 and removed from the body.

Figure 5B shows an example attachment configuration which may allow frame 46 to detach from implant 12. Figure 5B shows attachment member 76 wound in a spiral pattern 80 along the surface of implant 12 facing a target site. In other words, attachment member 76 may form a spiral pattern 80 that remains in a plane substantially parallel to the plane of the surface of implant 12 which faces a target site. Further, it can be appreciated that attachment member 76 may extend from the side of attachment arm 64 facing away from implant 12, through the combined thickness of the attachment arm 64 and implant 12, eventually exiting implant 12 on the surface of implant 12 facing a target site. Further, it can be appreciated that the spiral pattern 80 shown in Figure 5B is one of a variety of configurations for which attachment member 76 may be wound in order to prevent frame 46 from prematurely releasing from implant 12.

Attachment member 76 may have a first end secured to a free distal end of attachment arm 64 positioned on a first side of implant 12 and have a second end positioned on a second, opposite side of implant 12. In some instances, attachment member 76 may extend through implant 12 from the first side of implant 12 to the second side of implant 12. However, in other instances, attachment member 76 may extend

around an edge of implant 12 from the first side of implant 12 to the second side of implant 12.

The attachment member 76 may be configured to be detached from implant 12 upon application of a threshold level of force. For example, the spiral pattern 80 shown in Figure 5B may provide frame 46 the ability to detach from implant 12 when a threshold “pull-away force” is applied to frame 46. For example, after implant 12 is affixed to a target site, a clinician may apply a force to frame 46 (via a tether, for example) such that frame 46 is pulled away from implant 12. Provided the force is great enough (e.g., the threshold force is met), attachment members 76 (e.g., spiral portion 80 of attachment member 76 shown in Figures 5B) may be unwound and pulled back through the “body” (e.g., thickness) of implant 12, thereby releasing frame 46 from implant 12. In other words, provided a threshold pull-away force is applied to frame 46, the attachment member 76 forming the spiral 80 shown in Figure 5B may unwind and pull back through implant 12.

Figure 5C shows another example method to attach frame 46 to an example implant 12. As shown in Figure 5C, attachment member 76 may include a spiral 81 positioned on the surface of the implant 12 which faces away from a target site (similar to spiral 80 shown in Figure 5B). Additionally, Figure 5C shows that attachment member 76 may include a second spiral 82 positioned on the surface of attachment arm 68 that faces away from implant 12. In other words, Figure 5C shows two spirals 81/82 formed at opposite ends of attachment member 76 and positioned on both the attachment arm 64 facing away from implant 12 (e.g., spiral 82 of Figure 5C) and on the side of the implant 12 lying along a treatment site (e.g., spiral 81 of Figure 5C). The configuration of spirals 81/82 may provide a frame 46 with a “releasable” connection to implant 12 similar to that discussed with respect to Figure 5B.

Figure 6 shows an example frame 46 coupled to an example implant 12 via attachment members 76 as described above. Further, Figure 6 shows frame 46 in combination with implant 12 coupled to an example implant delivery system 40. Similar to that discussed with respect to Figure 2, implant delivery system 40 includes implant delivery shaft 44 extending through an example lumen 84 of an example delivery sheath 42.

Further, Figure 6 shows the delivery shaft 44 coupled to frame 46 via a connection assembly 88. Connection assembly 88 may include a first connection member 90 attached to the head portion 58 of frame 46 and a second connection member 92 attached to the distal end 50 of delivery shaft 44. While Figure 6 does not directly show first connection member 90 attached directly to second connection member 92, it can be appreciated that the first and second connection members 90/92 of connection assembly 88 may form a mating connection. For example, in some instances, first connection member 90 may form a male connection member while second connection member 92 may form a mating female connection member. In other words, in some examples second connection member 92 may include a cavity which is configured to extend over and allow first connection member 90 to be inserted therein. In other instances, the first connection member 90 may be a female connection member, while second connection member 92 may be a mating male connection member.

Additionally, as shown in Figure 6, it is contemplated that second connection member 92 may disengage or decouple from first connection member 90. For example, in some instances connection assembly 88 (including first and second connection members 90/92) may be defined as a “quick release” connection assembly, or otherwise decoupling connection assembly. It is further contemplated that a variety of design configurations may be employed to engage/disengage (i.e., couple/decouple) the first and second connection members 90/92 from one another. For example, first and second connection members 90/92 may be coupled via a threaded connection, friction fit, spring loaded connection, bayonet connection, movable collar or other actuation mechanism, or the like. Further, connection member 90/92 may be engaged/disengaged by an operator of the device.

In some instances, delivery shaft 44 may be attached (via connection assembly 88, for example) to the head portion 58 of frame member 46. As shown in Figure 6, the first connection member 90 of connection assembly 88 may attach to head portion 58 via an aperture 60 (shown in Figure 3). In some instances, first connection member 90 may be attached to the head portion 58 of frame member 46 via a variety of mechanical fastening means (e.g., injection molding, encapsulation, bonding, etc.)

As discussed above, in some instances, a physician may insert implant delivery system 40 (including a delivery sheath 42, delivery shaft 44, frame 46 and implant 12) through an incision and position the distal end of the implant delivery system 40 adjacent a target implant site (e.g., torn tendon). Once adjacent the target site, the physician may
5 manipulate the implant delivery shaft 44 to advance the implant (while attached to the detachable frame 46) out of the delivery sheath 42 adjacent the target implant site. For example, the physician may retract delivery sheath 42 proximally relative to delivery shaft 44 and frame 46 and/or may advance delivery shaft 44 and frame 46 distally relative to delivery sheath 42.

10 Figure 6 shows frame 46 and implant 12 deployed from the distal portion 48 of delivery sheath 42. In some instances, frame 46 and implant 12 may have a substantially concave shape with respect to delivery sheath 42. It can be appreciated that the concave shape of frame member 46 and implant 12 may facilitate positioning the implant 12 along the generally rounded shape of the human shoulder.

15 However, when positioned in the delivery sheath 42 (e.g., prior to deployment) the frame 46 and implant 12 may be wrapped around the delivery shaft 44 in a convex configuration. Therefore, frame 46 and implant 12 may shift from a first convex configuration (while wrapped tightly around delivery shaft 44 within lumen 84 of delivery sheath 42) to a second concave configuration when advanced (e.g., deployed)
20 out of sheath 42.

In other words, frame 46 and implant 12 may be attached to the delivery shaft 44 via the connection assembly 88 when positioned within the lumen 84 of the delivery sheath 42. In one example, when positioned within the delivery sheath 42, the frame 46 and implant 12 may wrap, or extend around, the delivery shaft 44. The position of the
25 frame 46 and implant 12 may be in a convex configuration with respect to the distal end 50 of the delivery shaft 44. As the frame 46 and implant 12 are deployed out of the distal end 50 of the delivery shaft 44, the frame 46 and implant 12 may “shift” from a convex configuration to a concave configuration (as viewed with respect to the distal end 50 of delivery shaft 44).

30 Figure 7 illustrates another example detachable frame member 146 attached to an implant 112. It is contemplated that any of the frame members and/or implants disclosed

herein may be utilized in conjunction with any of the delivery systems and/or delivery system features disclosed herein. Further, frame member 146 and/or implant 112 may be similar in form and functionality to other example frame members described herein. For example, detachable frame member 146 and implant 112 may have a proximal portion 5 152 which, for purposes of discussion herein, may be adjacent delivery shaft 44 (described above) and be configured to be positioned adjacent humerus 16 (shown in Figure 1). Further, detachable frame member 146 and implant 112 may have a distal portion 154 which, for purposes of discussion herein, may extend away from deliver shaft 44 (described above) and be configured to be positioned adjacent tendon 24 (shown in 10 Figure 1).

Figure 8 shows example detachable frame member 146. As illustrated in Figure 8, frame member 146 may include a central body portion 156. In some examples, body portion 156 may be understood to define a circular, ovular, square, rectangular or similar shaped framework from which other members may extend. For example, body portion 15 156 of frame 146 may bear some resemblance to an elongated rectangle having a proximal portion 152 and a distal portion 154. Body portion 156 may include one or more apertures 174. Further, frame 146 may include a head portion 158 positioned within and/or extending away from the body portion 156. Head portion 158 may include an aperture 160.

As shown in Figure 8, detachable frame 146 may include one or more attachment 20 arms 164 extending away from body portion 156. Each respective attachment arm 164 may include a proximal portion 166 and a distal portion 168. The proximal portion 166 of each of the attachment arms 164 may be rigidly attached to body portion 156, while the distal portion 168 may be a free end of the attachment arm 164 spaced away from 25 body portion 156. In some examples (such as that shown in Figure 8), attachment arms 164 and head portion 158 may form a monolithic structure with body portion 156. In other words, in some examples body portion 156, head portion 158 and attachment arms 164 may be formed (e.g., machined, cut, shaped, stamped, laser-cut, etc.) as a unitary structure from a single piece of material. However, the above discussion is not intended 30 to be limiting. Rather, it is contemplated that detachable frame 146 may be constructed using alternative materials and/or manufacturing methodologies. For example, frame

146, or portions thereof, may be constructed from a polymeric material, a ceramic material and/or other various materials. Additionally, frame 146 may be manufactured via an injection molding or alternative polymer manufacturing methodologies. Alternatively, frame 146 may be formed through a 3-D printing process, if desired. Further, different portions of frame 146 (as described above, for example), may be made from a variety of materials and combined using alternative methodologies. For example, attachment arms 164 may be made from a polymer material and combined with a central frame member constructed from a metal. Variations of combining different materials with different portions of frame 146 are contemplated.

Figure 8 further illustrates that attachment arms 164 may include a variety of shapes. For example, in some instances, attachment arms 164 may include a bow and/or general curvilinear shape (such as that shown in the attachment arm 164 closest to head portion 158). In other examples, an attachment arm 164 may include additional features, such as the circular portion 172 positioned adjacent one or more attachment arms 164 (as shown adjacent two attachment arms 164 located farthest from head portion 158).

In some examples, frame 146 may include a variety of shapes and/or geometric arrangements. For example, while the above discussion has focused on the shape of frame 146 shown in Figure 8, it is not intended to be limiting. For example, frame 146 may include one or more stiffening members 162 extending throughout frame 146, such as throughout body portion 156. Further, stiffening member 162 may be arranged within frame 146 (e.g., within body portion 156) such that it creates the one or more apertures 174. The number, shape, configuration and/or arrangement of stiffening members 162 and/or apertures 174 may depend on the particular performance characteristics desired to be imparted to detachable frame 146. For example, additional stiffening members 162 may be added to frame 146 to provide increased stiffness to frame 146. In other instances, stiffening members 162 may take on particular geometries that increase stiffness or flexibility in a particular direction and/or region while decreasing stiffness or flexibility in a different direction and/or region, for example.

Stiffening members 162 may be located (e.g., arranged) throughout frame 146 in a variety of configurations to provide additional stiffness and/or structural integrity to a particular frame shape. In other words, a wide variety of different shapes and/or

arrangements of stiffening members 162 may be included within frame 146 to impart customized performance characteristics on frame 146. For example, in some instances it may be desirable to transfer rotational forces placed on head portion 158 to attachment arms 164 positioned at the distal portion 154 of frame 146. The addition of stiffening members 162 may transfer those rotational forces throughout frame 146 (e.g., to the distal portion 154 of frame 146) while minimizing the amount of force lost and/or dissipated throughout the frame 146 due to undesirable flexing of the frame members.

Figure 8 further illustrates that frame 146 may include an extension member 180 extending away from head portion 158 (when viewed in the planar configuration shown in Figure 8). Extension member 180 may include a connection aperture 182 formed in a proximal region 184 of extension member 180. Additionally, extension member 180 may include one or more extension arms 186 extending to a proximal portion of body portion 156. Extension arms 186 may be part of (e.g., a monolithic structure with) body portion 156. Figure 8 illustrates that extension arms 186 may include a curve. However, it is contemplated that the shape of extension portion 180 (including extension arms 186 and/or aperture 186) may include a variety of shapes and/or configurations.

Figure 8 further illustrates that frame 146 may include one or more attachment channels 170 located along a distal portion 168 of one or more attachment arms 164. For example, Figure 8 shows attachment channels 170 positioned at a distal portion 168 of the attachment arms 164. As will be discussed in greater detail below, attachment channels 170 may be utilized to attach the frame 146 to an example implant. While Figure 8 shows a single attachment channel 170 positioned along a distal portion 168 of each of the attachment arms 164, the illustrated number of attachment channels 170 is not intended to be limiting. In other words, it is contemplated that one or more attachment channels 170 may be positioned along any portion of frame 146. The number of attachment channels 170 positioned along frame 146 may be 1, 2, 3, 4, 5, 6, 7, 8, 9, 10, 15, 20 or more. In other instances, attachment arms 164 may be devoid of attachment channels 170. In such instances, attachment arms 164 may include an alternative attachment structure for attaching to an implant.

When combined with an example implant, frame 146 may be defined as having a first surface that faces away from the implant when the implant is attached to frame 146

(e.g., a first surface that faces away from a target site in the body) and a second surface that faces the example implant (e.g., a second surface that faces a target site in the body). In some instances, attachment channels 170 may extend from the first surface to the second surface. In other words, in some instances, attachment channels 170 may be defined as openings that extend through the thickness of frame 146 from the first surface of the frame 146 that faces away from the implant to the second surface of the frame 146 that faces toward the implant.

As stated above, attachment channels 170 may be utilized to attach and/or couple frame 146 to an example implant. Figure 9A shows an example frame 146 attached to an example implant 112. Further, Figure 9A shows example frame 146 attached to example implant 112 at the distal or free end of each of the four attachment arms 164, respectively. Attachment of free distal ends of attachment arms 164 to implant 112 may be made by any desired attachment mechanism.

As will be described in greater detail below, Figure 9A further illustrates locking covers 198 positioned along the distal portion 168 of attachment arms 164. Locking cover 190 may be used in conjunction with attachment channels 170 to secure frame 146 to implant 112. Locking covers 198 may be constructed of a variety of materials. For example, locking covers 198 may include a metal, a polymer or combinations thereof, for example.

Figure 9B shows a detailed view of a portion of frame 146 attached to an implant 112 in a configuration similar to that discussed above with respect to Figures 7 and 8. Specifically, Figure 9B shows example attachment arm 164 including a distal portion 168. Attachment channels 170 are positioned along the distal portion 168 of the attachment arm 164. Additionally, Figure 9B shows an example attachment member (e.g. wire) 176 extending between and/or through one or more of the attachment channels 170 located on the distal portion 168 of attachment arms 164.

Attachment member 176 may include a variety of structures and/or techniques designed to attach example frame 146 to example implant 112. As shown in Figure 9B, attachment member 176 may be inserted, looped, wound and/or threaded through one or more attachment channels 170 such that the attachment member 176 is prevented from being pulled away from the distal portion 168 of attachment arm 164. In other words,

sliding, inserting and/or winding attachment member 176 through one or more attachment channels 170 may effectively affix attachment member 176 to attachment arm 164. In other words, it is contemplated that attachment member 176 may be affixed to the distal portion 168 of attachment arms 164 (via attachment channels 170, for example) without having either end of the attachment member 176 permanently attached (e.g., welded, etc.) to any structure (e.g., frame 146). In some instances, attachment member 176 may be wrapped and/or looped through attachment channel 170 one or more times to provide a friction fit, interference fit, and/or resistive tension to unraveling or unwinding as a withdrawal force is applied to attachment member 176.

Figure 9B further illustrates that attachment channel 170 may include an opening that extends through the thickness of attachment arm 164 (e.g., from a top surface to the bottom surface of attachment arm 164) and also that attachment channel 170 may extend through the sidewall 171 of attachment arm 164 such that attachment member 176 may be laterally inserted into and/or removed from attachment channel 170. Additionally, attachment channel 170 may include one or more widths along the length of attachment channel 170. For example, Figure 9B shows attachment channel 170 including a first width "X" which extends through sidewall 171 of attachment arm 164. Attachment channel 170 further includes a second width "Y." In some instances, width "X" may be narrower than width "Y." Further, it can be appreciated that width "X" may be sized such that it is slightly smaller than the width (e.g., diameter) of attachment member 176. Additionally, the general shape of attachment channel 170 may be designed such that it may flex to an extent sufficient to permit attachment member to extend (e.g., be inserted) through the narrower portion of channel 170 defined by the width "X" and further advanced into the wider portion of channel 170 defined by width "Y."

Figure 9B further illustrates example detents 173. Detents may extend inwardly from the surface of sidewall 171. In some instances, detents 173 may be designed to mate with a protrusion or tab extending from an inner surface of locking member 198. Alternatively, detents may be protrusions or protuberances extending from the surface of attachment arm 164 configured to engage and/or mate with a feature of locking cover 198.

Similar to that described above with respect to Figure 5B, Figure 9B shows an example attachment configuration which may allow frame 146 to detach from implant 112. For example, Figure 9B shows a portion of attachment member 176 wound in a spiral pattern 180 along the surface of implant 112 facing a target site. In other words, attachment member 176 may form a spiral pattern 180 that remains in a plane substantially parallel to the plane of the surface of implant 112 which faces a target site. Further, it can be appreciated that attachment member 176 may extend from the side of attachment arm 164 facing away from implant 112, through the combined thickness of the attachment arm 164 (e.g., via attachment channel 170) and implant 112, eventually exiting implant 112 on the surface of implant 112 facing a target site. The attachment member 176 may include a retention portion, such as a spiral pattern 180 positioned on the opposite side of implant 112 from attachment arm 164 for coupling implant 112 to attachment arm 164. Further, it can be appreciated that the spiral pattern 180 shown in Figure 9B is one of a variety of configurations for which attachment member 176 may be wound in order to prevent frame 146 from prematurely releasing from implant 112. Further, as described above, when a sufficient threshold pull-away force is applied to frame 146, the portion of attachment member 176 forming the spiral 180 shown in Figure 9B may unwind and/or straighten and pull back through implant 112. Instead of spiral 180, it is contemplated that attachment member 176 may have another shaped configuration positioned on the surface of implant 112 facing a target site, which may be straightened upon a sufficient removal force to pull back through implant 112.

Figure 9B further shows locking member 198 positioned along the distal portion 168 of attachment arm 164. In at least some examples disclosed herein, locking member 198 may be able to translate (e.g., slide) along attachment arm 164. For example, Figure 9B shows the distal portion 168 of attachment arm 164 extending through at least a portion of locking member 198. In such instances, locking member 198 may be a sleeve in which attachment arm 164 extends through lumen of sleeve. In at least some examples disclosed herein, locking member 198 is designed such that there is sufficient clearance between the inner surface (e.g., the inner diameter) of locking member 198 and the outer surface (e.g., the outer diameter) of attachment arm 164 such that locking member 198 can slide along attachment arm 164.

It can further be appreciated that locking member 198 may slide along attachment arm 164 to a position in which locking member 198 covers attachment member 176 and/or attachment channel 170. For example, Figure 9C shows locking member 198 positioned at the distal end 168 of the attachment arm 164. Further, Figure 9C shows locking member 198 positioned over the top (e.g., covering) of attachment member 176 and attachment channel 170. It can be appreciated that when positioned over the top of the attachment member 176 and/or attachment channel 170, locking member 198 may pinch, hold, secure, and/or lock attachment member 176 to attachment arm 164, such as by securing or locking attachment member 176 in attachment channel 170. In some examples, locking member 198 may resemble a “compression-like” fitting wherein locking member 198 is drawn over the top of attachment member 176, thereby compressing attachment member 176 onto attachment arm 164 such that attachment member 176 is prevented from separating from attachment arm 164.

Additionally, when locking member 198 is positioned over the top of attachment member 176 and/or attachment channel 170, locking member 198 may lock in place via detents 173. In other words, when locking member 198 is positioned in its securement position, in which the attachment member 176 is secured to attachment arm 164, a feature of locking member 198 engages detents 173 to inhibit or prevent locking member 198 from moving back to the unsecured position shown in Figure 9B. For example, it can be appreciated that the locking member 198 may include one or more inwardly projecting tabs (not shown) designed to be inserted (e.g., mate with) detents 173. The combination of tabs and detents 173 are, therefore, designed to prevent locking member 198 from moving along attachment arm 164 after having been positioned over top the attachment member 176 and/or attachment channel 170.

During assembly of implant 112 to frame 146, attachment member 176 may be passed through implant 112 with distal enlarged portion (e.g., spiral 180) positioned on a second surface of implant 112 facing away from frame 146. Portion of attachment member 176 extending from a first surface of implant 112 facing frame 146 may then be passed through attachment channel 170, such as passed laterally into attachment channel 170 and then bent, wound or otherwise manipulated around attachment arm 164. Locking member 198 may then be moved from a first, unsecured position, shown in

Figure 9B to a second, secured position, shown in Figure 9C to secure attachment member 176 to attachment arm 164.

Figure 10 illustrates a perspective view of frame 146 representing the configuration frame 146 would be in when inserted into the body. For example, Figure 5 10 shows frame 146 including extension member 180 coupled to both connection member 190 (similar in form and function to connection member 90 discussed above) and head portion 158. As illustrated in Figure 10, extension member 180 may curve upward and back on itself (e.g., upward and back toward the distal end 154 of frame 146). Further, head portion 158 may extend upward and away from the body portion 156 of frame 146. It can be appreciated that connection member 190 may couple extension member 180 to head portion 158 via the apertures 182 and 160. In other words, connection member 190 may be inserted through both apertures 182 and 160, thereby securing extension member 180 to head portion 158. Additionally, Figure 10 shows a tack member 94 extending through a portion of frame 146. Tack member 94 will be 10 described in greater detail below.

Additionally, Figure 10 illustrates that frame 146 may form a concave configuration when being inserted into the body. It can be appreciated that the concave shape of frame 146 may follow the contour of anatomy (e.g., shoulder) in which the example implant is to be secured.

Figure 11 illustrates a side view of frame 146 described in Figure 10. Figure 11 20 illustrates the concave shape of frame 146. Additionally, Figure 11 shows extension member 180 curving upward and back toward distal portion 154 of frame 146 as described above. Further, Figure 11 shows head portion 158 extending upward and away from body portion 156 of frame 146. Extension member 180 and the head portion 158 are coupled to one another via connection member 190 extending through connection 25 apertures 182, 160. Thus, connection apertures 182, 160 may be coaxial, with connection member 190 extending therethrough. Additionally, Figure 11 shows tack member 194 (similar in form and function to connection member 94 discussed above) extending through a portion of frame 146, such that the distal tip of tack member 194 would 30 penetrate through implant 112 to be positioned a distance below the lower surface (the surface of implant 112 opposite the frame 146) of implant 112.

In some instances, the configuration of frame 146 shown in Figures 7-11 may provide both precise control and maneuverability to a clinician or other operator of the medical device. For example, the geometry of the extension member 180 in combination with head portion 158 and connection member 190 may provide precise maneuverability of the distal portion 154 of frame 146. For example, in some instances, an operator may manipulate connection member 190 with a delivery shaft 44 (described above). The delivery shaft may be able to impart a downward force (e.g., a force directed toward a patient's shoulder) onto frame 146 via the combination of connection member 190, extension member 180 and head portion 158. Further, the concave geometry of frame 146 may allow the distal portion of frame 146 to extend along the surface of the shoulder for which the implant 112 is to be positioned. In other words, the geometry of frame 146 shown in Figures 10 and 11 may prevent the distal portion 154 of frame 146 (including attachment arms 164) from pulling up and away from the shoulder surface as a clinician manipulates frame 146 within the body. Further, the geometry of frame 146 shown in Figures 10 and 11 may allow the distal portion 154 of frame 146 to be advanced toward the surface of the shoulder in which an implant 112 is to be positioned.

Additionally, the geometry of frame 146 shown in Figure 11 may allow a clinician improved visibility of the frame 146 (e.g., the distal portion 154 of frame 146) during implantation of the medical device. For example, in some instances a clinician may position a camera adjacent the implantation site. The clinician may utilize the camera to accurately maneuver and/or position an example implant into the patient. However, in some instances, the camera may obscure and/or impede the visibility of all or a portion of the frame or implant (e.g., frame 146 and/or implant 112). However, the geometry of frame 146 shown in Figure 11 may allow the connection member 190 (and delivery sheath 44 coupled to connection member 190) to be inserted at an angle (depicted as " θ " in Figure 11) which is directed away from the distal end 154 of frame 146. It can be appreciated that angle θ may be measured from a line 155 that is orthogonal to a line 151 tangent to a point 153 generally positioned at the apex of a curve defined by body portion 156. Orienting connection member 190 such that it is directed away from the distal end 154 of frame 146 may increase the amount of space for which a camera may be placed during a procedure. In other words, a clinician may be able to

maneuver the camera such that it provides improved visibility of all or a portion of the medical device being implanted (e.g., implant 112 via frame 146).

As briefly described above with respect to Figures 10 and 11, any of the implant delivery systems described herein may include a tack member designed to “anchor” the delivery system in place prior to a clinician affixing implant 12 to the bone and/or tendon. For example, Figure 12 illustrates a tack member 94 extending distally from the first connection member 90. As shown in Figure 12, tack member 94 may extend distally from first connection member 90 and be substantially perpendicular to implant 12 and/or frame 46. In some instances, tack member 94 may extend generally parallel to the longitudinal axis of delivery sheath 42 and/or delivery shaft 44 with the frame 46 and implant 12 extending generally perpendicular to the longitudinal axis of delivery sheath 42 and/or delivery shaft 44. However, this configuration is not intended to be limiting. Rather, it is contemplated that tack member 94 may extend distally from the first connection member 90 and/or frame 46 at an oblique angle to the longitudinal axis of delivery sheath 42, delivery shaft 44, and/or frame 46.

In some instances, tack member 94 may resemble a cylindrical pin or rod extending away from frame 46. The tack member 94 may be designed to be rigid enough to be pounded and/or inserted into bone. For example, in some instances, a clinician may apply a force to a proximal portion of the implant delivery system 40 (e.g., delivery shaft 44) such that tack member 94 may be “hammered” into a body structure (e.g., bone). In some instances, tack member 94 may include a tapered distal tip, which may be a sharpened or blunt tapered distal tip in some instances.

In some instances, tack member 94 may be stationary (e.g., fixed in place) relative to frame 46 and/or first connection member 90 of connection assembly 88. For example, tack member 94 may extend distally from first connection member 90 and away from the surface of frame 46 which faces a target site.

Further, in one example tack member 94 may be the first portion of delivery system 40 that exists the distal end 48 of delivery sheath 42 when the frame 46 and delivery shaft 44 are advanced out of the delivery sheath 42 upon deployment of the delivery system 40. In some instances, as the delivery sheath 42 is advanced through an insertion site toward a target site, the frame 46 (to which implant 12 is attached) and a

stationary tack member 94 may be fully housed within the lumen 84 of delivery sheath 48. Additionally, as the delivery shaft 44 is advanced out the distal end 48 of the delivery sheath 44, the stationary tack member 94 may be driven directly into an adjacent structure (e.g., bone).

5 However, in other examples, frame member 46 and implant 12 may be positioned within delivery sheath 42 (depicted as dashed line) as shown in Figure 13A. Figure 13A shows frame member 46 (with implant 12) substantially aligned longitudinally with delivery shaft 44 and tack member 94. In this example, the distal portion 54 of frame 46 and implant 12 may be located distal of tack member 94 within delivery sheath 42, and
10 thus the first portion of delivery system 40 that exits the distal end 48 of delivery sheath 42 when the frame 46 and delivery shaft 44 are advanced out of the delivery sheath 42 upon deployment of the delivery system 40.

 In yet other examples, a frame member 146 and implant 112 may be positioned within delivery sheath 142 (depicted in dashed lines) as shown in Figure 13B. Delivery
15 sheath 142 may be similar in form and function to delivery sheath 42 discussed above. Further, Figure 13B shows frame member 146 (and implant 112) substantially aligned longitudinally with delivery shaft 144 (similar in form and function to delivery shaft 44 discussed above) and tack member 194. In this example, the distal portion of frame 146 and implant 112 may be located distal of tack member 194 within delivery sheath 142,
20 and thus the first portion of delivery system 140 that exits the distal end of delivery sheath 142 when the frame 146 and delivery shaft 144 are advanced out of the delivery sheath 142 upon deployment of the delivery system 140.

 Additionally, Figure 13C illustrates that implant 112 may be rolled up and positioned between frame member 146 and the delivery sheath 142. Further, it can be
25 appreciated that when positioned in delivery sheath 142 as illustrated in Figure 13B, implant 112 may wrap around frame member 146 with frame member 146 located radially inward of implant 112, and thereby extend along all or a portion of the inner surface of delivery sheath 142. Upon exiting the distal end of delivery sheath 142, implant 112 may unwrap to a configuration illustrated in Figure 10 and Figure 11.

30 In other examples, tack member 94 may translate (e.g., slide, move, etc.) along a longitudinal axis within a lumen (not shown) of first connection member 90 of

connection assembly 88. For example, Figure 14 shows example deployment system 40 positioned adjacent an example target site. Figure 14 shows the proximal portion 52 of the frame 46 (along with implant 12) positioned adjacent the humeral head 16. In this position, the distal portion 54 of the frame 46 is positioned adjacent the tendon 24.

5 Figure 14 further illustrates that the tack member 94 has not been advanced and/or extended out of the first connection member 90 of connection assembly 88 and driven into the humeral head. Rather, the tack member 94 remains positioned within the connection assembly 88 (e.g., positioned within first connection member 90). However, in some examples contemplated herein, tack member 94 may be advanced out of the

10 distal portion of delivery shaft 44 and/or connection assembly 88. In other words, the tack member 94 translates (e.g., slides, moves, etc.) relative to connection assembly 88 and advances away from the distal end 50 of delivery shaft 44.

Figure 15 illustrates tack member 94 being advanced out of the distal portion 50 of delivery shaft 44 after delivery shaft 44 (along with frame 46 and implant 12) have

15 been maneuvered and/or positioned adjacent an example target site. In some examples, Figure 15 may depict delivery system 40 (discussed with respect to Figures 7 and 8) after the tack member 94 has been advanced out of the distal end 50 of the delivery shaft 44 (e.g., advanced distally of first connection member 90) and into the humeral head 16. As discussed above, tack member 94 may be advanced out of the distal end 50 of delivery

20 shaft 44 via the application of a force at the proximal end of the delivery system 40 and/or actuation of an actuation mechanism to move tack member 94 relative to first connection member 90. In some instances, a handle component may be utilized to generate a force to advance tack member 94 along a longitudinal axis of delivery shaft 44 and exit the distal end 50 of delivery shaft 44 distal of first connection member 90.

25 In some instances, once tack member 94 has been anchored into a target site (e.g., humeral head 16) it may be desirable to remove the delivery shaft 44 to make room for additional instruments to be advanced adjacent the target site. Figure 16 illustrates removing delivery shaft 44 from the target site (depicted by the arrow in Figure 16) while the frame 46 and implant 12 remain anchored to the humeral head 16 via the tack

30 member 94. As discussed above, delivery shaft 44 may be detached from frame 46 via

uncoupling (e.g., detaching) second connection member 92 from first connection member 90.

In some instances, it may be desirable to reengage delivery shaft 44 after detaching second connection member 92 from first connection member 90. For example, in some instances, the bone (e.g., humeral head) in which tack member 94 is initially inserted may be abnormally soft or hard, and therefore, may require additional force to either maintain placement (e.g., if the bone is too soft) or to remove (e.g., if the bone is too hard). Therefore, a clinician may choose to reinsert and reengage shaft member 44 to frame 46 via re-coupling second connection member 92 to first connection member 90, such as after implant 12 has been attached to a target site via one or more bone and/or tendon staples, as described below. Alternatively, shaft member 44 may remain engaged to frame 46 while attaching implant 12 to a target site via one or more bone and/or tendon staples, as described below. The clinician may then be able to apply additional force to frame 46 and/or tack member 92 when attaching implant 12 to an example target site via one or more bone and/or tendon staples.

In some instances, delivery system 40 may include a tether 96 coupled to frame 46. For example, Figure 16 shows tether 96 attached to first connection member 90. However, it is contemplated that in some examples tether 96 may be coupled directly to frame 46 and/or any other suitable structure. Further, tether 96 may be a rigid structure (e.g., rod) or it may be a non-rigid structure (e.g., a wire, cable, etc.). Additionally, it can be appreciated that tether 96 may be long enough to extend from frame 46 positioned at the target site to a location exterior of the patient through insertion site (i.e., incision), such as through a lumen 86 of delivery shaft 44 and out of a proximal portion of the implant delivery system 40 (e.g., proximal portion of delivery shaft 44).

Further, it can be appreciated that tether 96 may remain attached to frame 46 (e.g., via first connection member 90) and extend to a location exterior of the patient through insertion site (i.e., incision) with delivery shaft 44 detached from frame 46 and removed from insertion site (i.e., incision) while additional instruments are advanced through the insertion site and to the target site. For example, Figure 17 shows a medical instrument 98 (e.g., implant stapler) positioned adjacent the proximal end 52 of the frame 46 and implant 12. As discussed above and shown in Figure 17, tether 96 remains attached to

frame 46 (e.g., via first connection member 90) and is positioned exterior of and alongside example medical instrument 98. The medical instrument 98 may be used to attach implant 12 to treatment site, such as with one or more, or a plurality of staples and/or sutures.

5 As discussed above, in some instances, implant 12 may be affixed to a target site after which the frame 46 may be detached (and removed) from both implant 12 and the target site. For example, in some instances, implant 12 may be attached to a target site via one or more bone and/or tendon staples. The staples may be applied to the target site via a stapling instrument (e.g., medical instrument 98).

10 Further, in some instances, it may be beneficial to affix implant 12 to the bone portion of the target site (e.g., humeral head 16) prior to affixing the implant to the tendon portion 24 of the target site. For example, it may be beneficial for a clinician to orient and/or position the frame 46 and implant 12 in the location/arrangement shown in Figure 17 prior to affixing the implant to the target site. As shown in Figure 17 (and
15 previously discussed) the implant is positioned such that the proximal portion 52 of the frame 46 and implant 12 are positioned adjacent the humeral head 16, while the distal portion 54 is positioned adjacent the tendon 24. Once the frame 46 and implant 12 have been placed appropriately, it may be desirable to utilize a stapling instrument to first insert staples along the proximal portion 52 of the implant (e.g., the portion of the implant
20 12 positioned adjacent the bone) and into bone, followed by insertion of staples along the sides and distal portion of implant 12 and into tendon tissue.

It can be further appreciated that because the examples disclosed herein allow for the removal of the delivery sheath 42 and delivery shaft 44 prior to insertion of the stapling instrument, sufficient room exists to manipulate the stapling instrument in order
25 to accurately place the staples along the proximal portion 52 of the implant adjacent the humeral head 16.

Additionally, as discussed above, the tack member 94 may anchor the frame 46 and implant 12 in place (e.g., to the bone 16), thereby allowing a clinician to remove the delivery shaft 44 without fear that the frame/implant 46/12 combination will change
30 position prior to the insertion of staples into the implant 12.

Once the implant 12 has been sufficiently affixed to the target site, the clinician may detach the frame 46 from the implant 12 (within the body) and remove it from the body via the insertion site. For example, Figure 18 shows the detachment and removal of the frame 46 from the implant 12 (within the body) after the implant has been affixed (e.g., via staples) to the target site. In some instances, the clinician may detach and remove frame 46 from the implant 12 and the body via application of a withdrawal force to the frame 46. The withdrawal force made be applied via the tether 96. For example, a clinician may pull on the tether 96 (the proximal end of which may be positioned outside of the body), thereby applying a withdrawal force to frame 46. Once the withdrawal force reaches a threshold level (as discussed above), the frame 46 will detach from implant 12. Further withdrawal of the tether 96 may be continued to pull frame 46 out of the body via the insertion site.

It should be understood that this disclosure is, in many respects, only illustrative. Changes may be made in details, particularly in matters of shape, size, and arrangement of steps without exceeding the scope of the disclosure. This may include, to the extent that it is appropriate, the use of any of the features of one example embodiment being used in other embodiments. The disclosure's scope is, of course, defined in the language in which the appended claims are expressed.

CLAIMS

What is claimed is:

1. An implant delivery system, the implant delivery system comprising:
a delivery shaft including a proximal portion and a distal portion; and
a detachable frame coupled to the distal portion of the delivery shaft, wherein the detachable frame includes a body portion and a plurality of attachment arms extending away from the body portion;
wherein the plurality of attachment arms are configured to be attached to an implant;
wherein the detachable frame is configured to detach from the delivery shaft in vivo.
2. The implant delivery system of claim 1, wherein the frame further comprises an aperture configured to couple with the distal portion of the delivery shaft.
3. The implant delivery system of claim 2, wherein the distal portion of the delivery shaft is coupled to a connection member, and wherein the connection member is configured to engage with the aperture.
4. The implant delivery system of claim 3, wherein the connection member is configured to disengage from the delivery shaft, and wherein the connection member is configured to remain engaged to the frame after disengaging from the delivery shaft.
5. The implant delivery system of any one of claims 1-4, wherein the delivery system includes a tack member.
6. The implant delivery system of claim 5, wherein the tack member is stationary with respect to the connection member.

7. The implant delivery system of claim 5, wherein the tack member can translate with respect to the connection member.
8. The implant delivery system of any one of claims 3-7, wherein the delivery system includes a tether attached to the connection member, the frame, or both.
9. The implant delivery system of claim 8, wherein the tether extends within a lumen of the delivery shaft while the delivery shaft is attached to the frame, and wherein the tether remains connected to the frame when the delivery shaft is detached from the frame.
10. The implant delivery system of any one of claims 1-9, wherein the frame includes a first surface facing an implant, and wherein the first surface is configured to shift from a convex configuration to a concave configuration.
11. The implant delivery system of any one of claims 1-10, further comprising an implant coupled to the frame via one or more attachment members.
12. The implant delivery system of claim 11, wherein each of the plurality of attachment arms include one or more attachment channels extending from a first surface of the attachment arm to a second surface of the attachment arm.
13. The implant delivery system of claim 12, wherein the one or more attachment members extends through the one or more attachment channels on one or more of the plurality of attachment arms.
14. The implant delivery system of any one of claims 12-13, wherein the implant includes a first surface facing the frame and a second surface facing away from the frame, and wherein each attachment member extends from the respective attachment arm through the first surface of the implant to the second surface of the implant.

15. The implant delivery system of any one of claims 12-14, wherein the frame is configured to detach from the implant by removing the one or more attachment members from the implant.

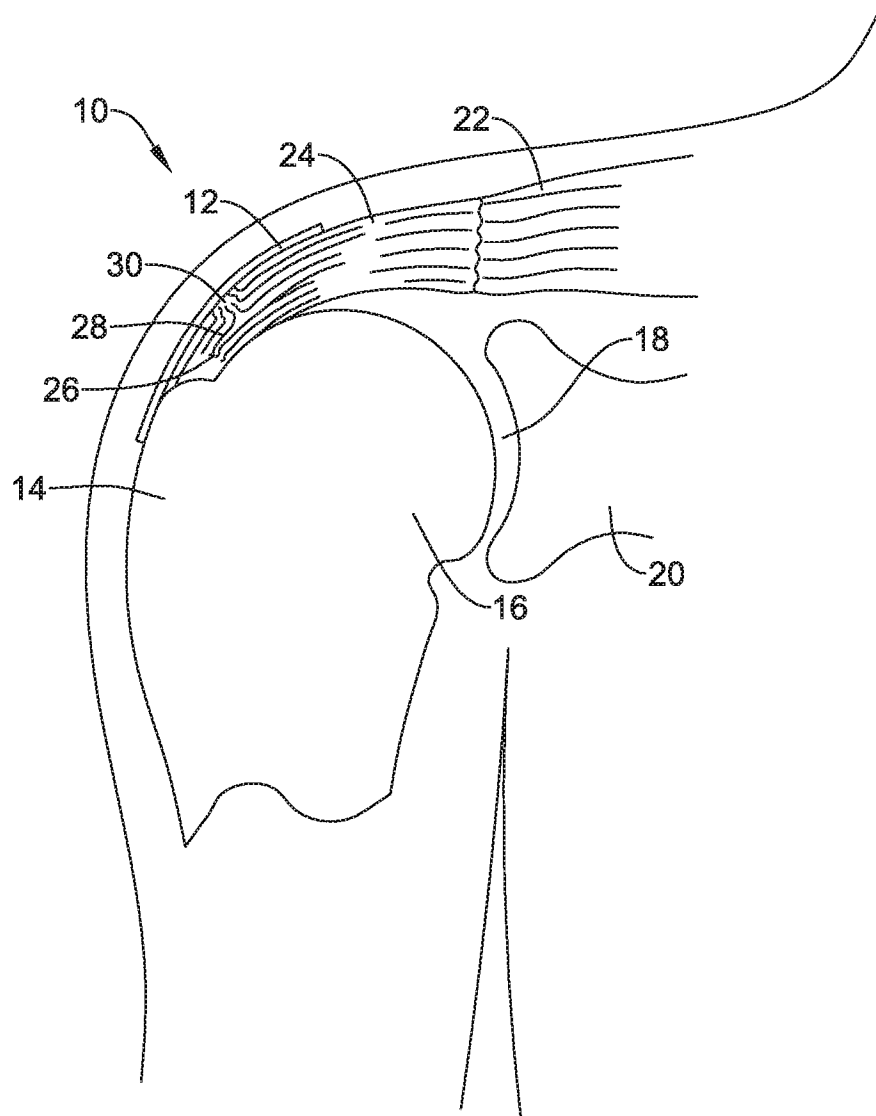

FIG. 1

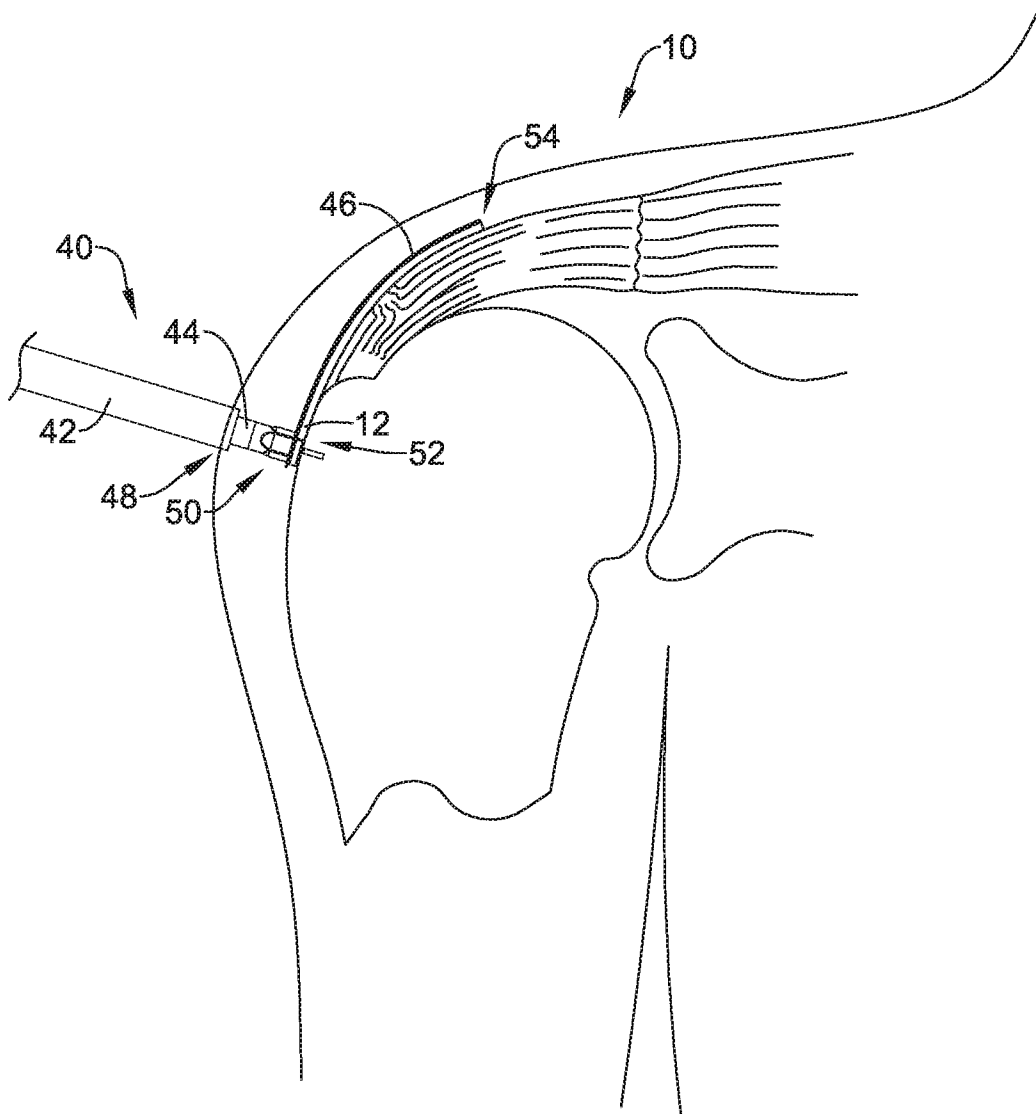

FIG. 2

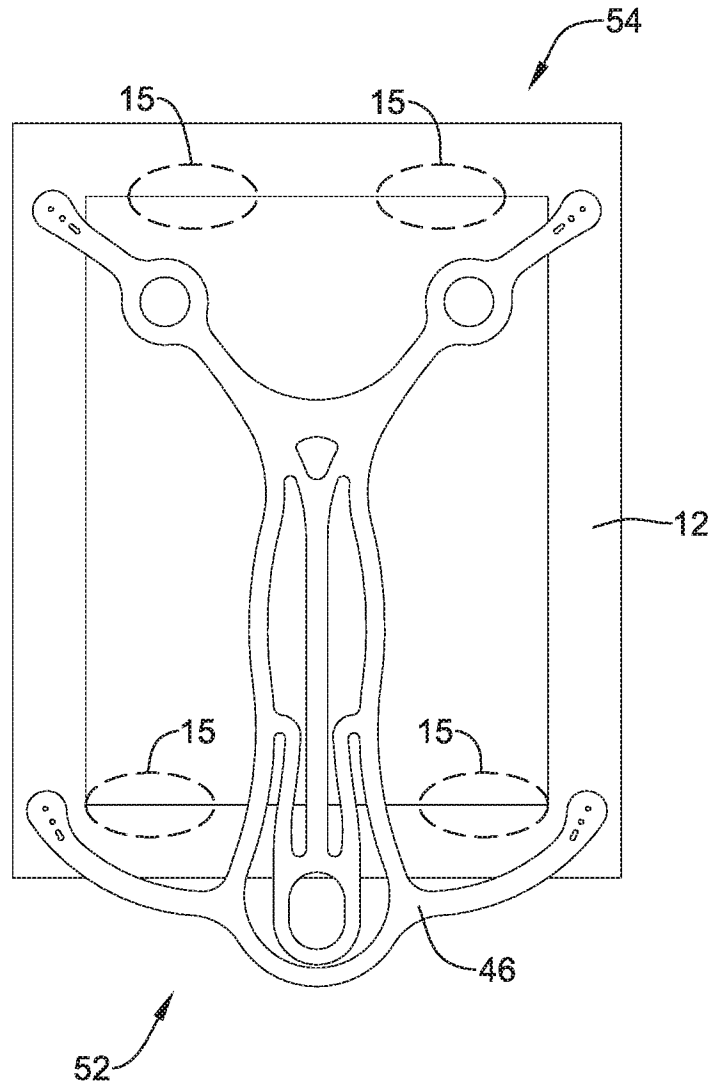

FIG. 3

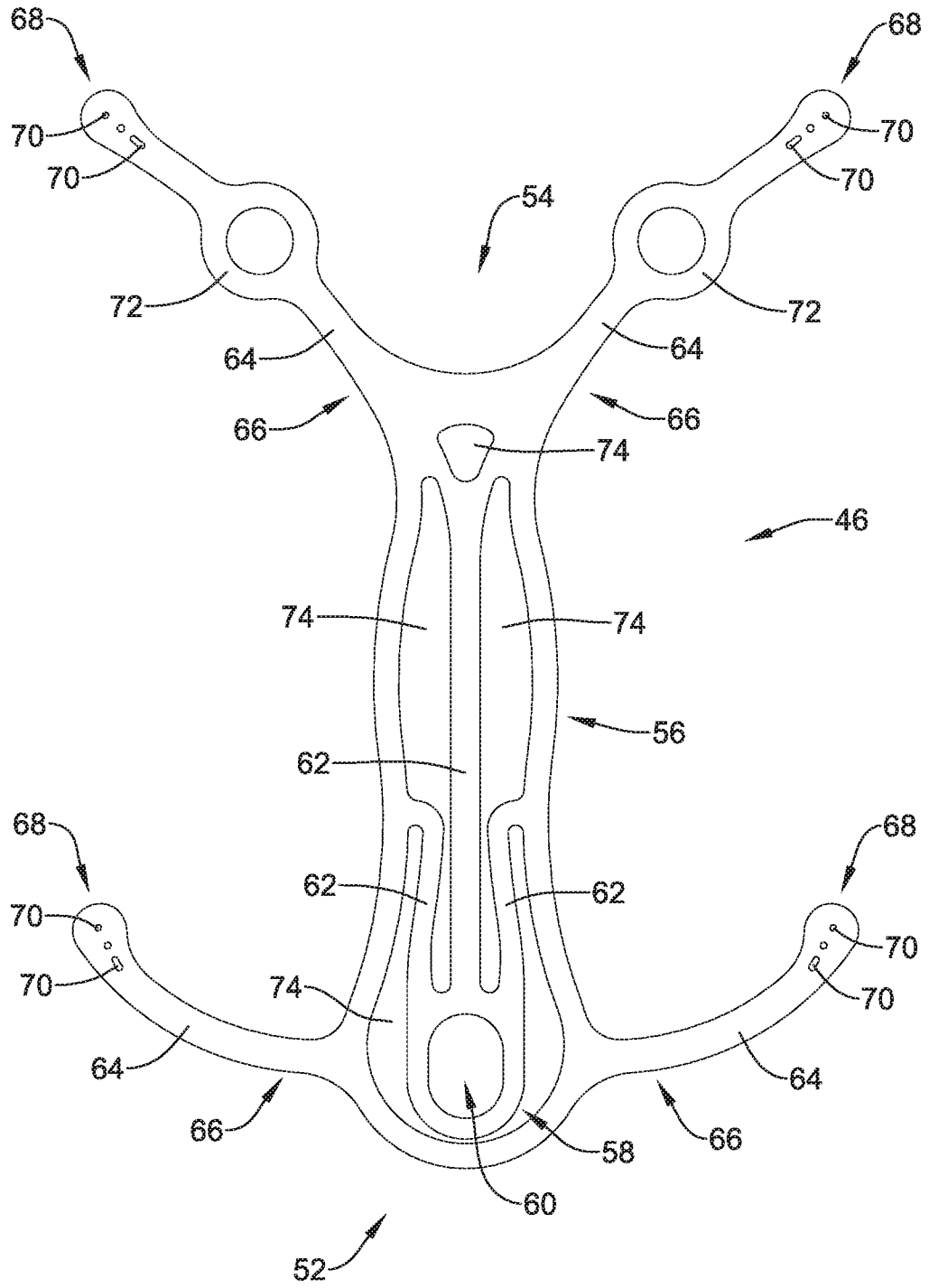

FIG. 4A

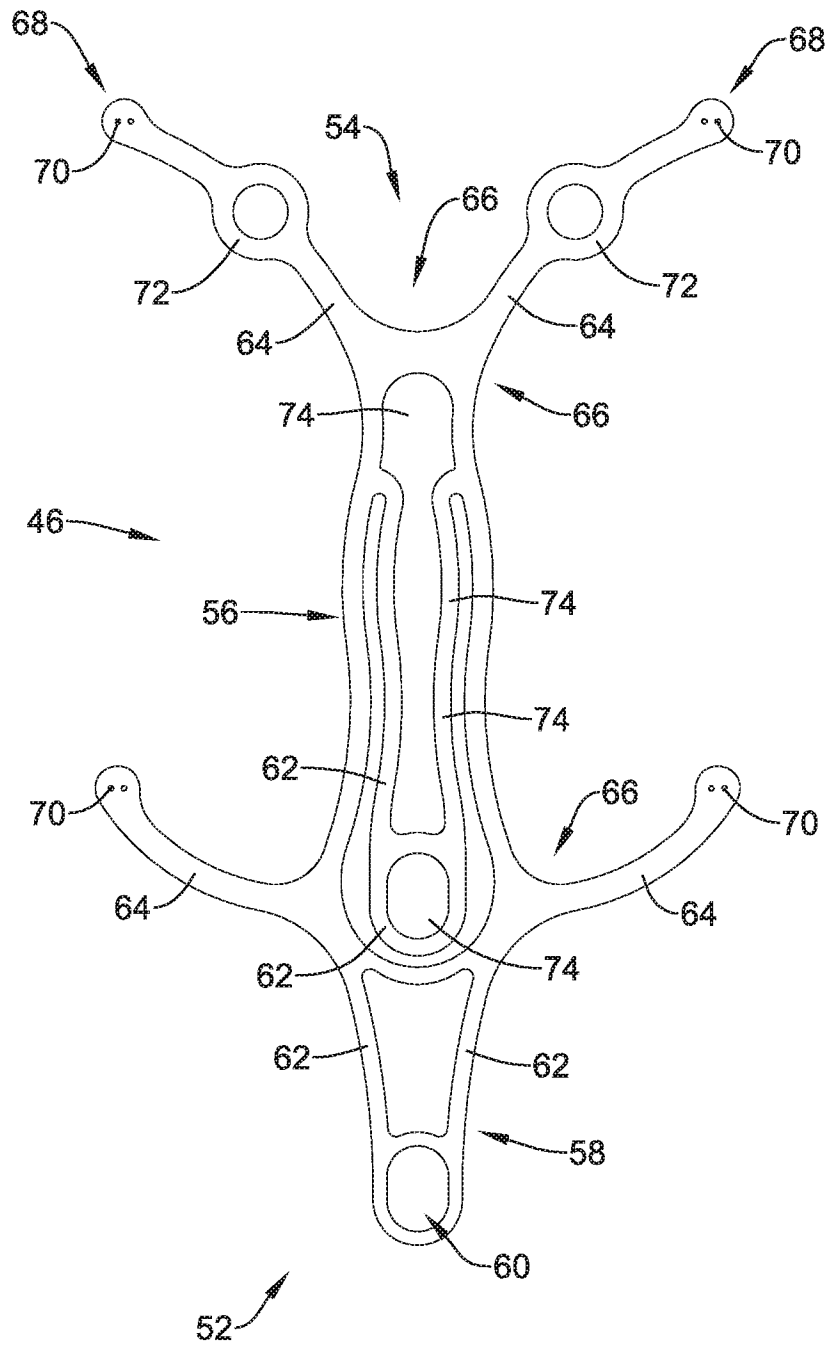
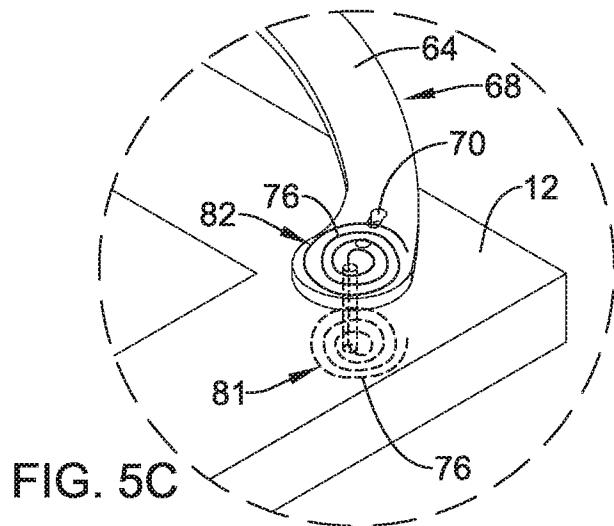
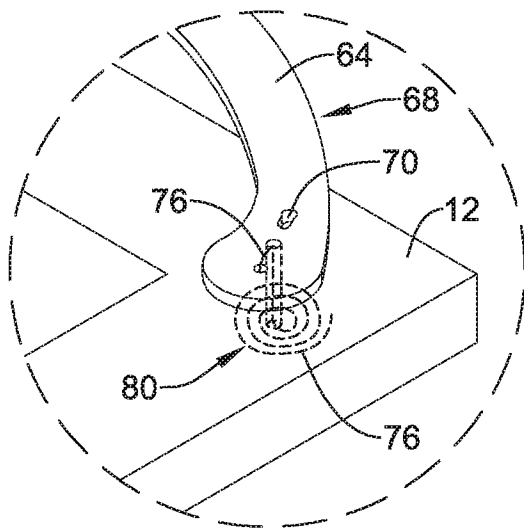
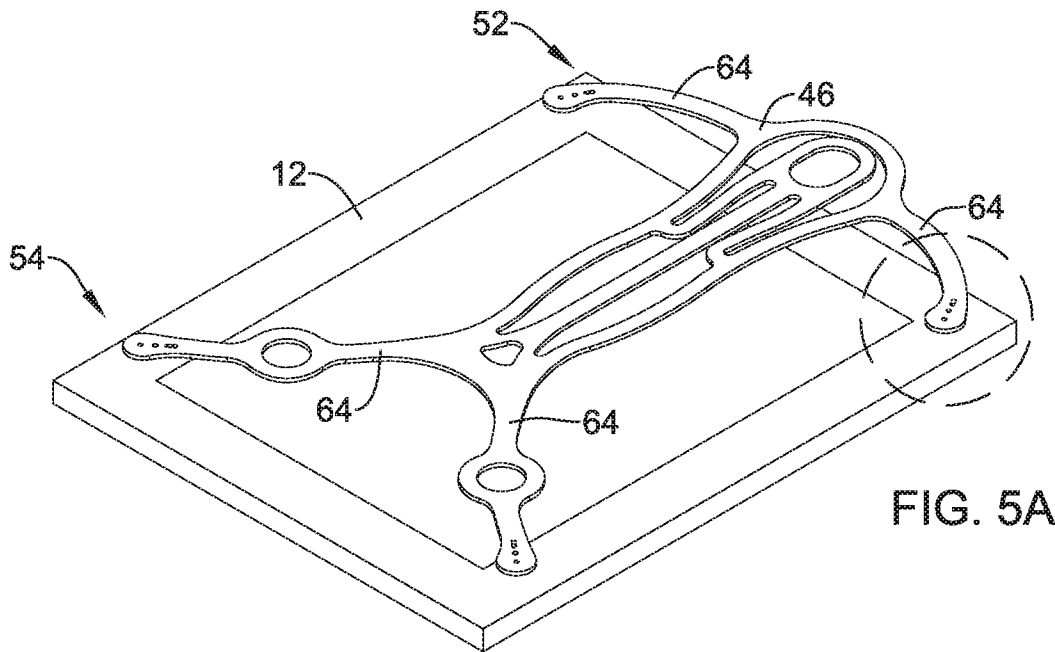

FIG. 4B



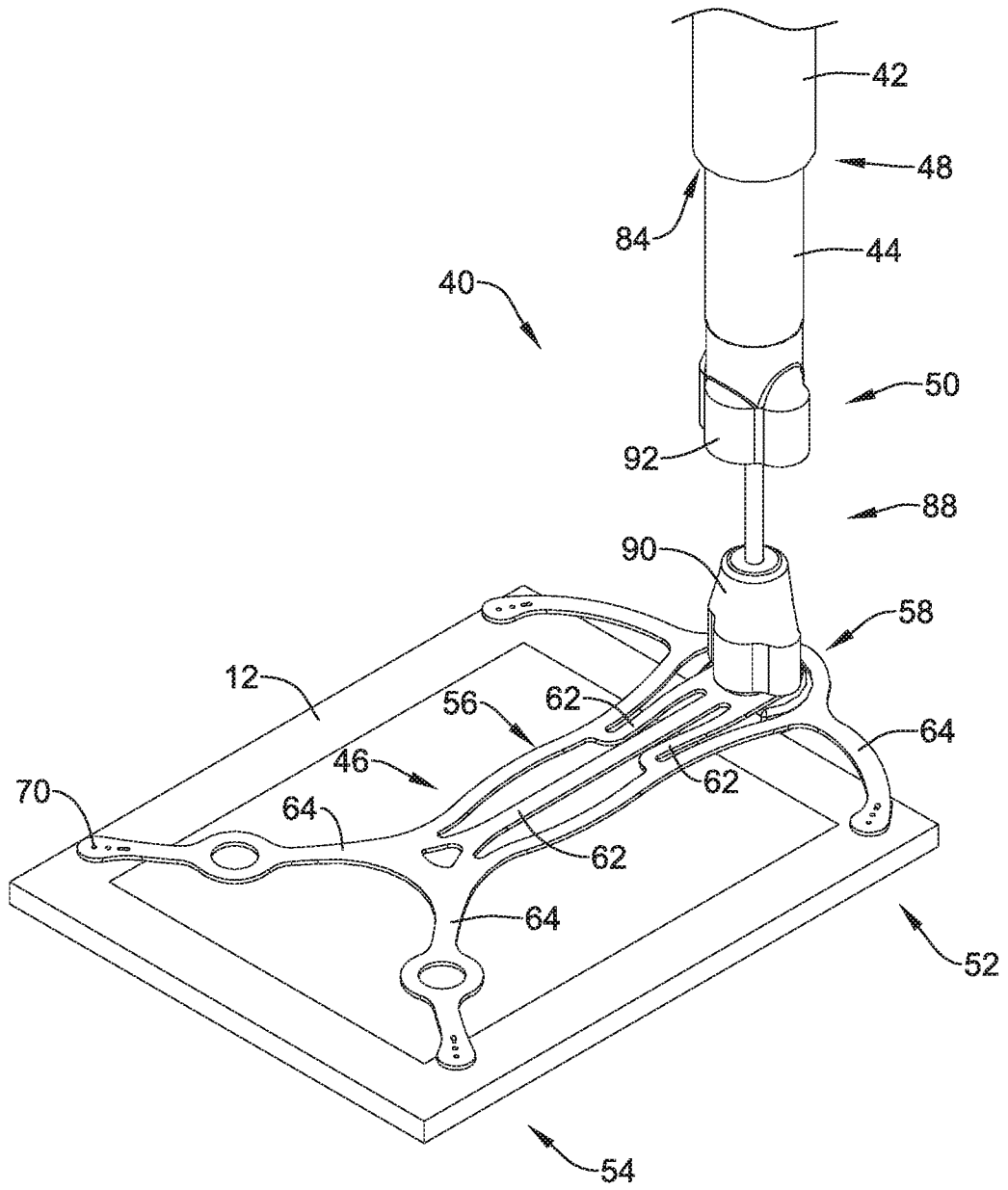

FIG. 6

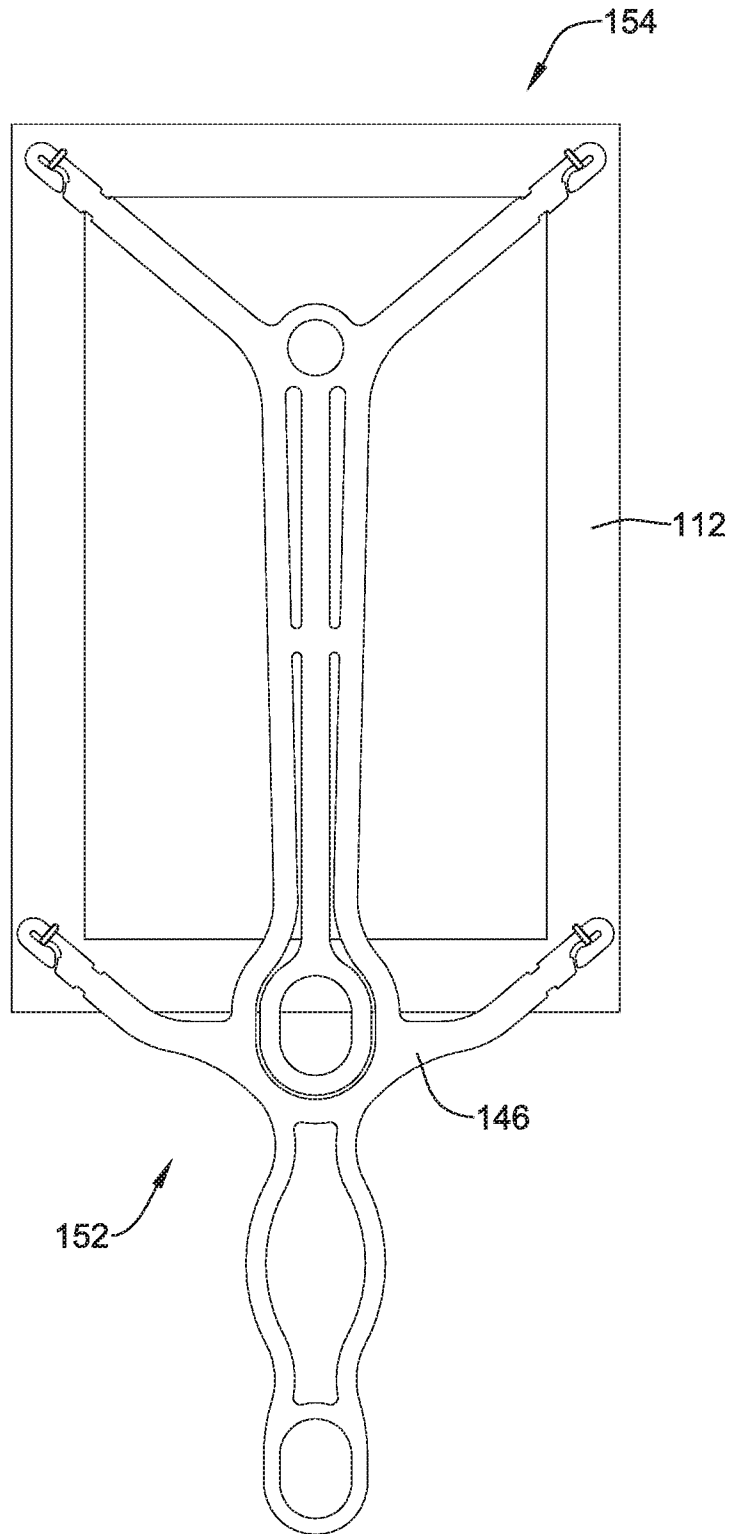

FIG. 7

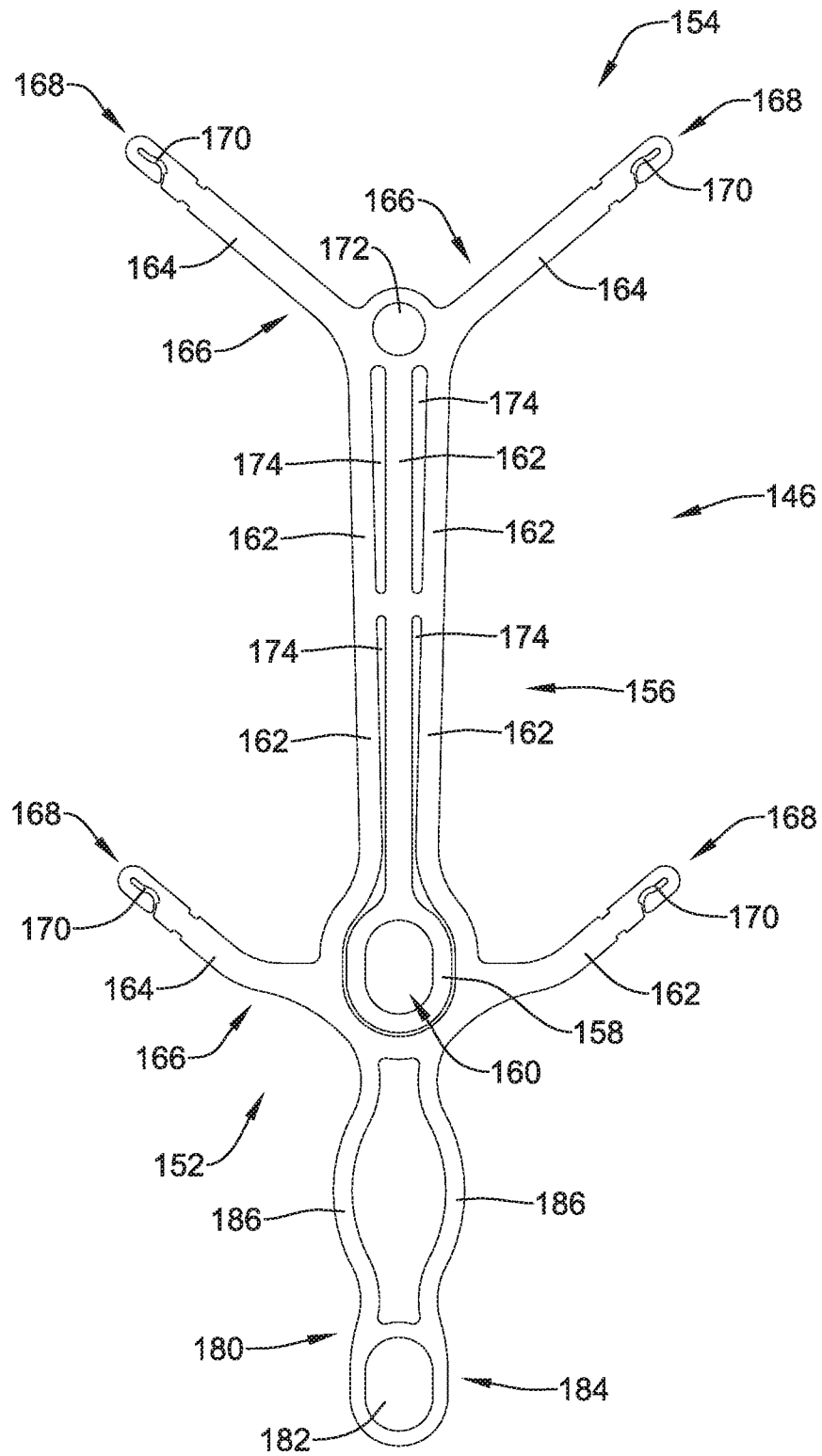

FIG. 8

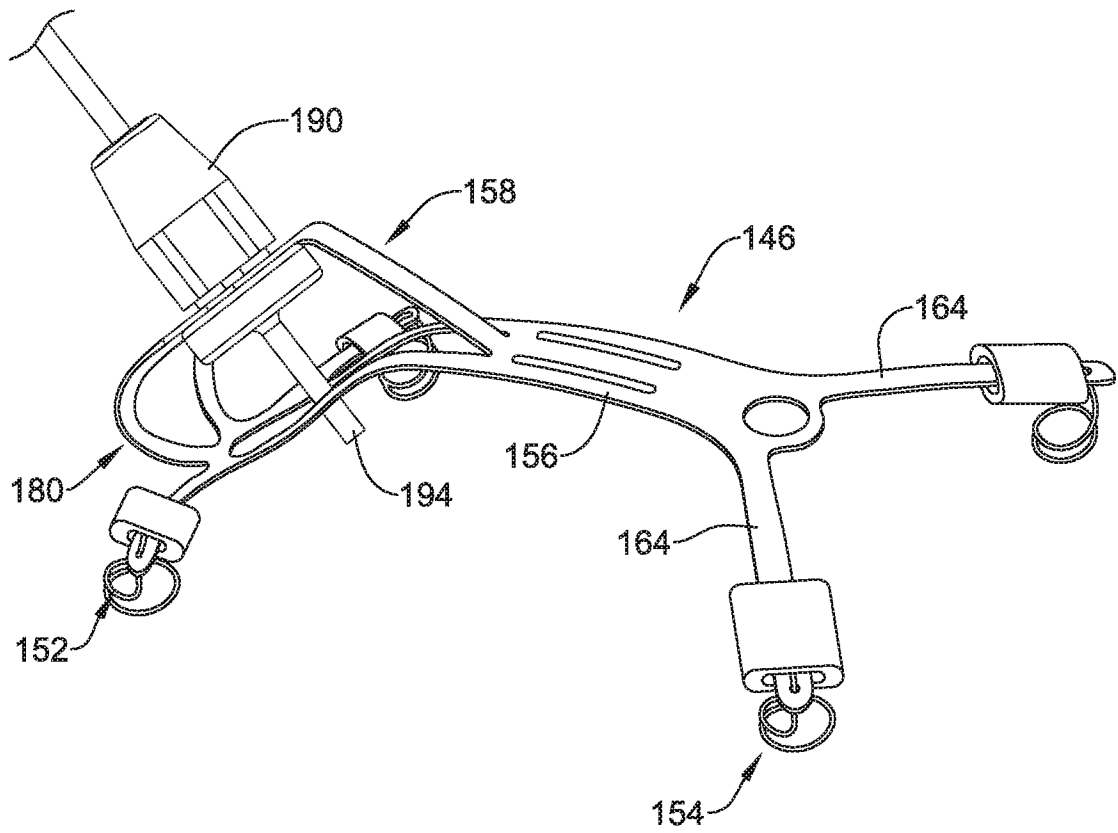

FIG. 10

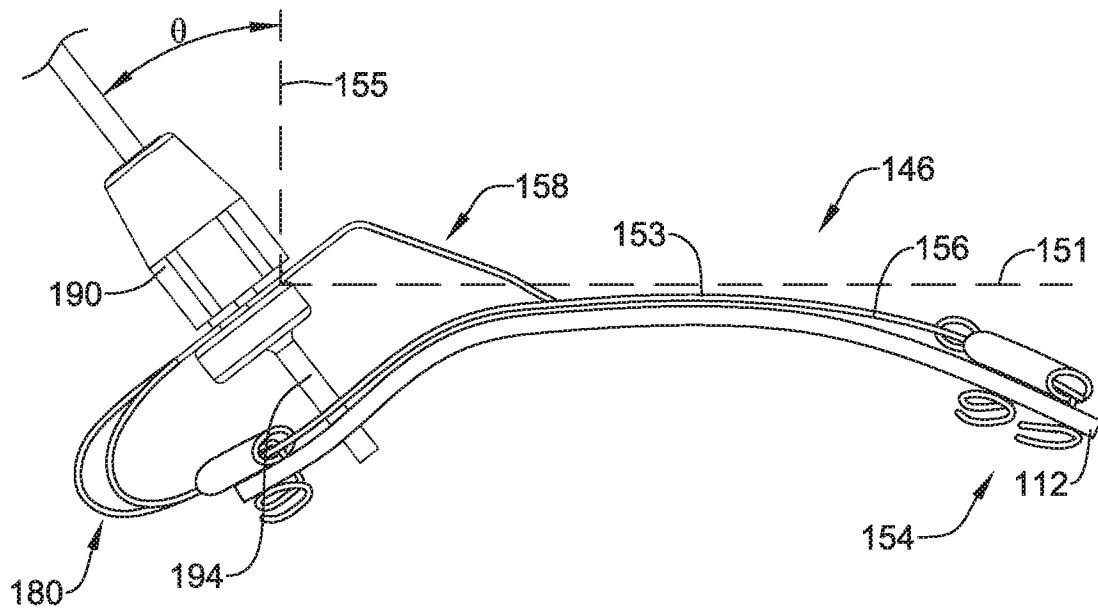

FIG. 11

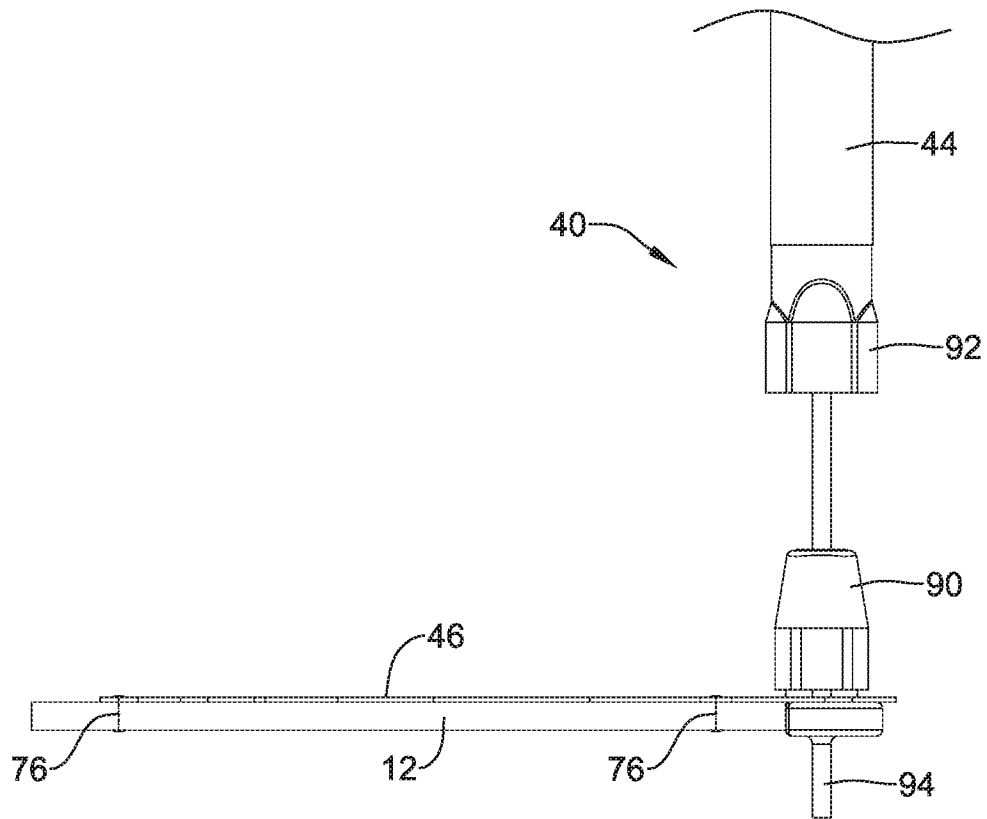

FIG. 12

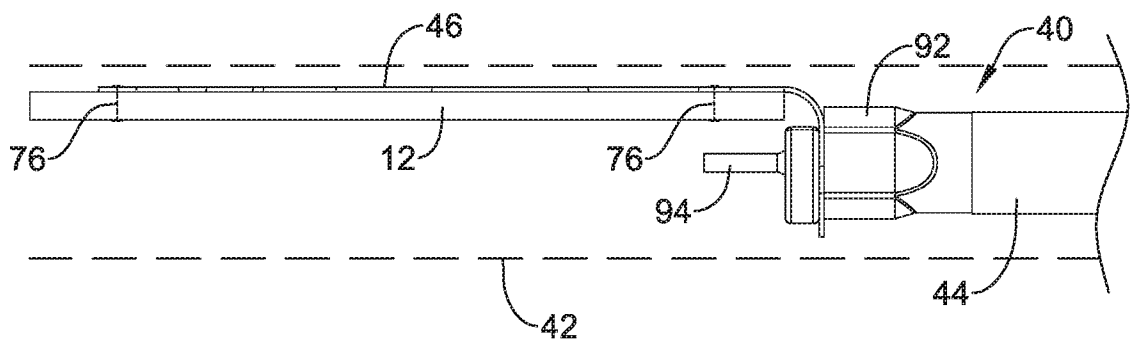

FIG. 13A

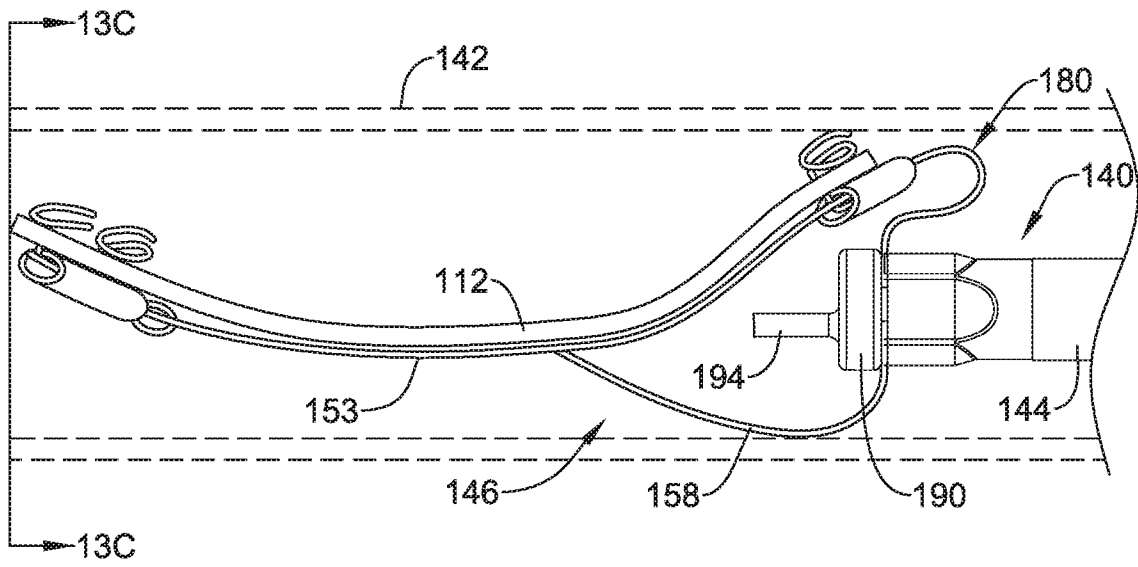

FIG. 13B

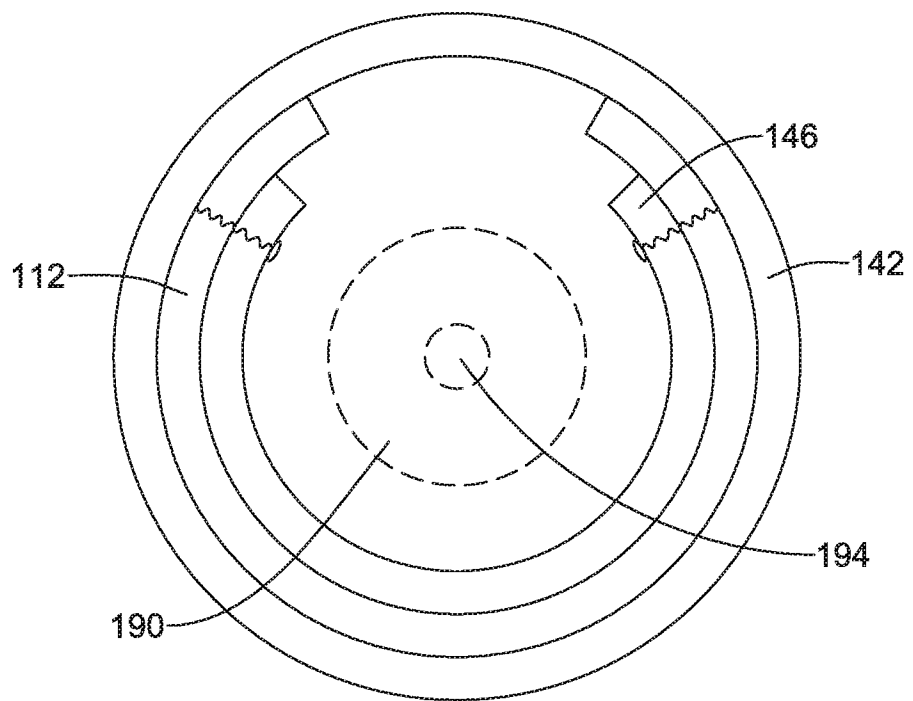

FIG. 13C

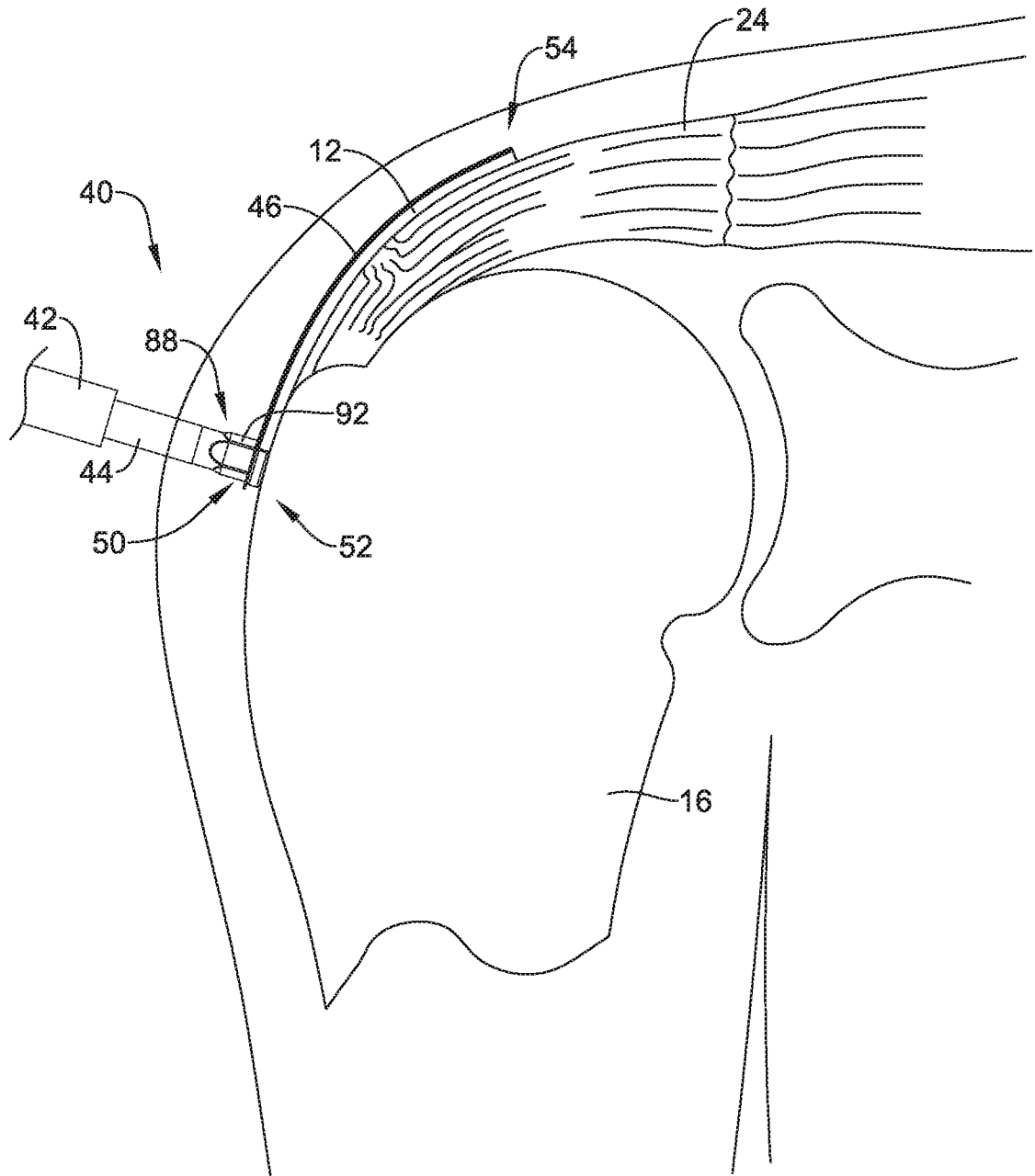

FIG. 14

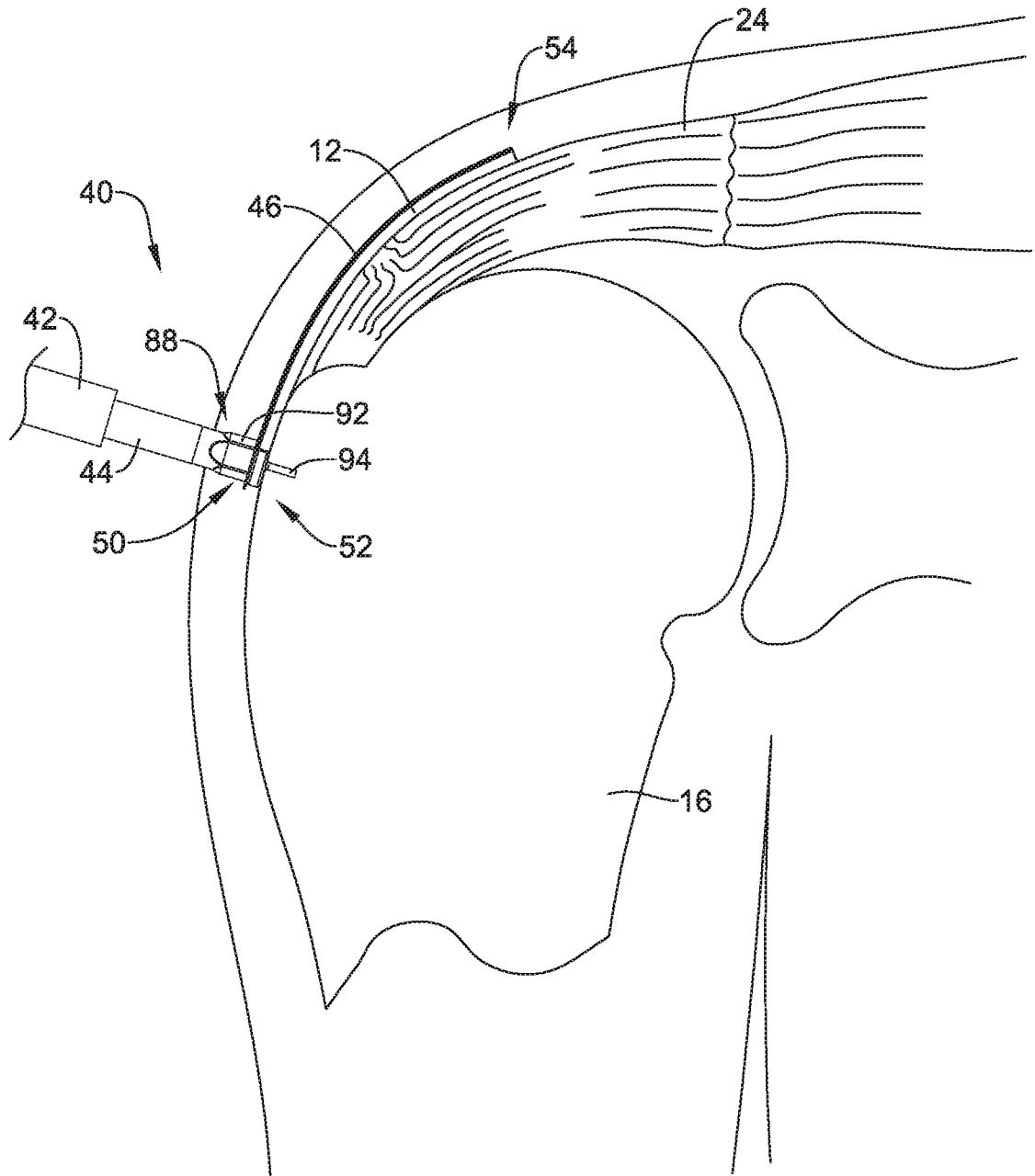

FIG. 15

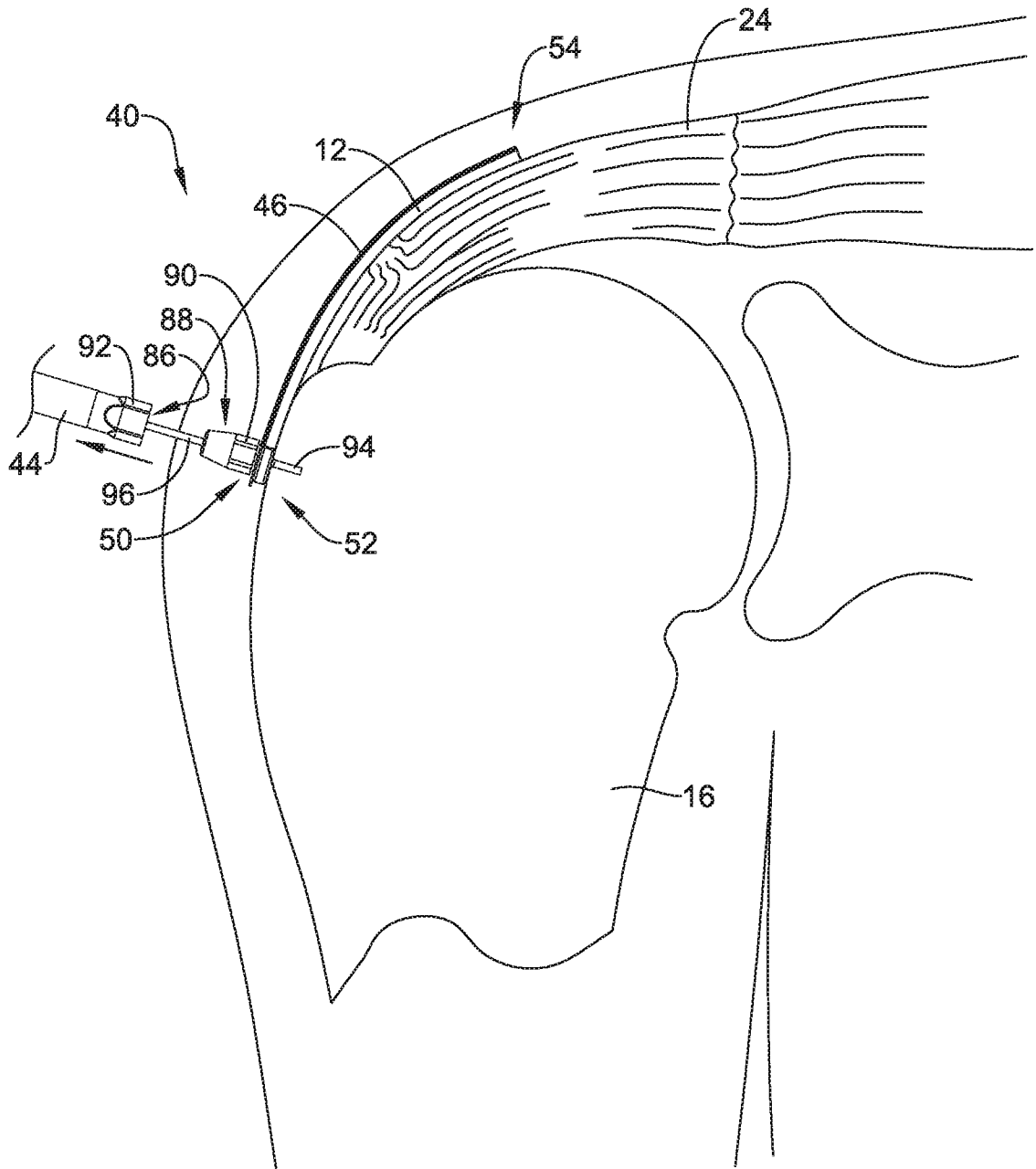

FIG. 16

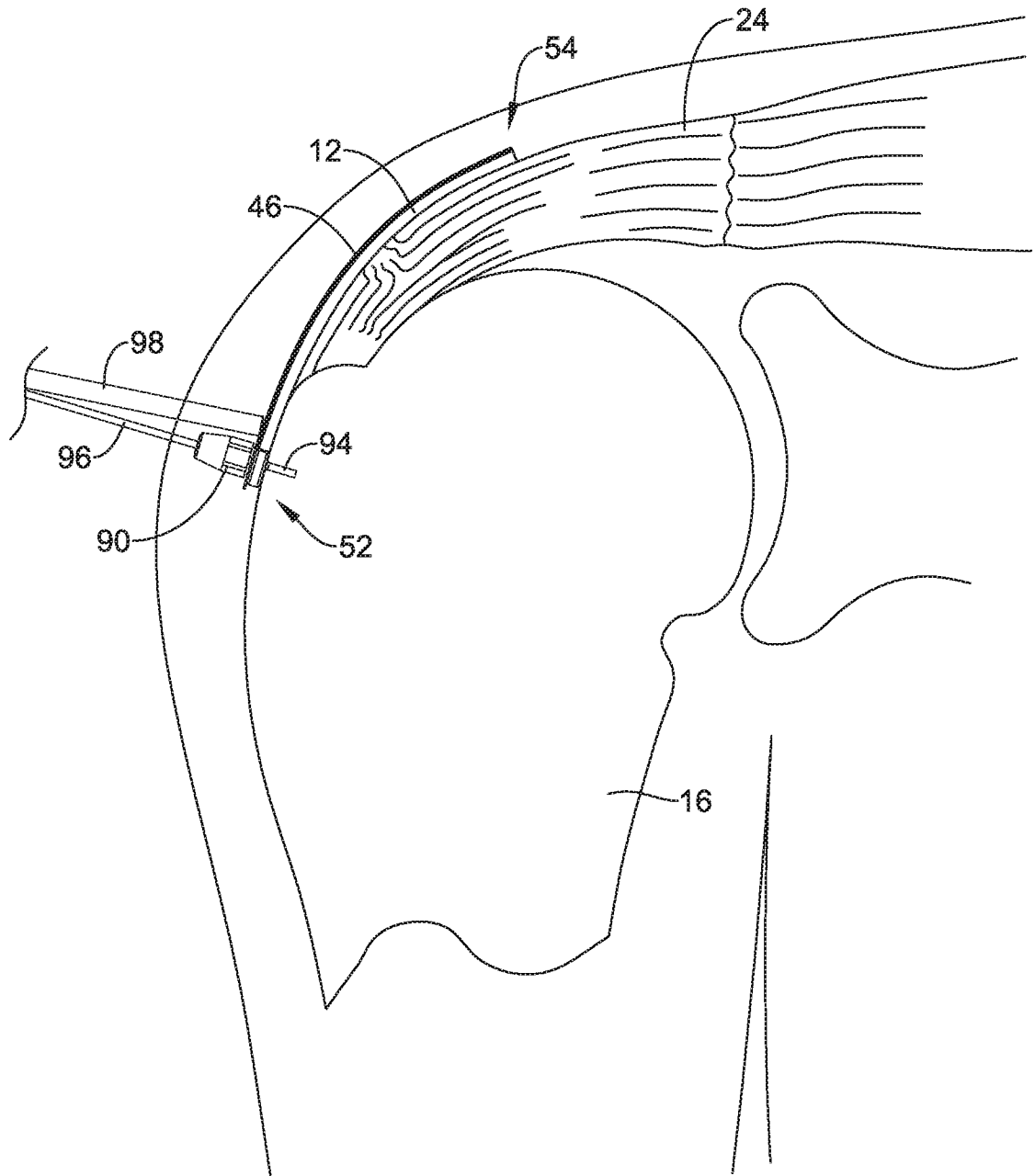

FIG. 17

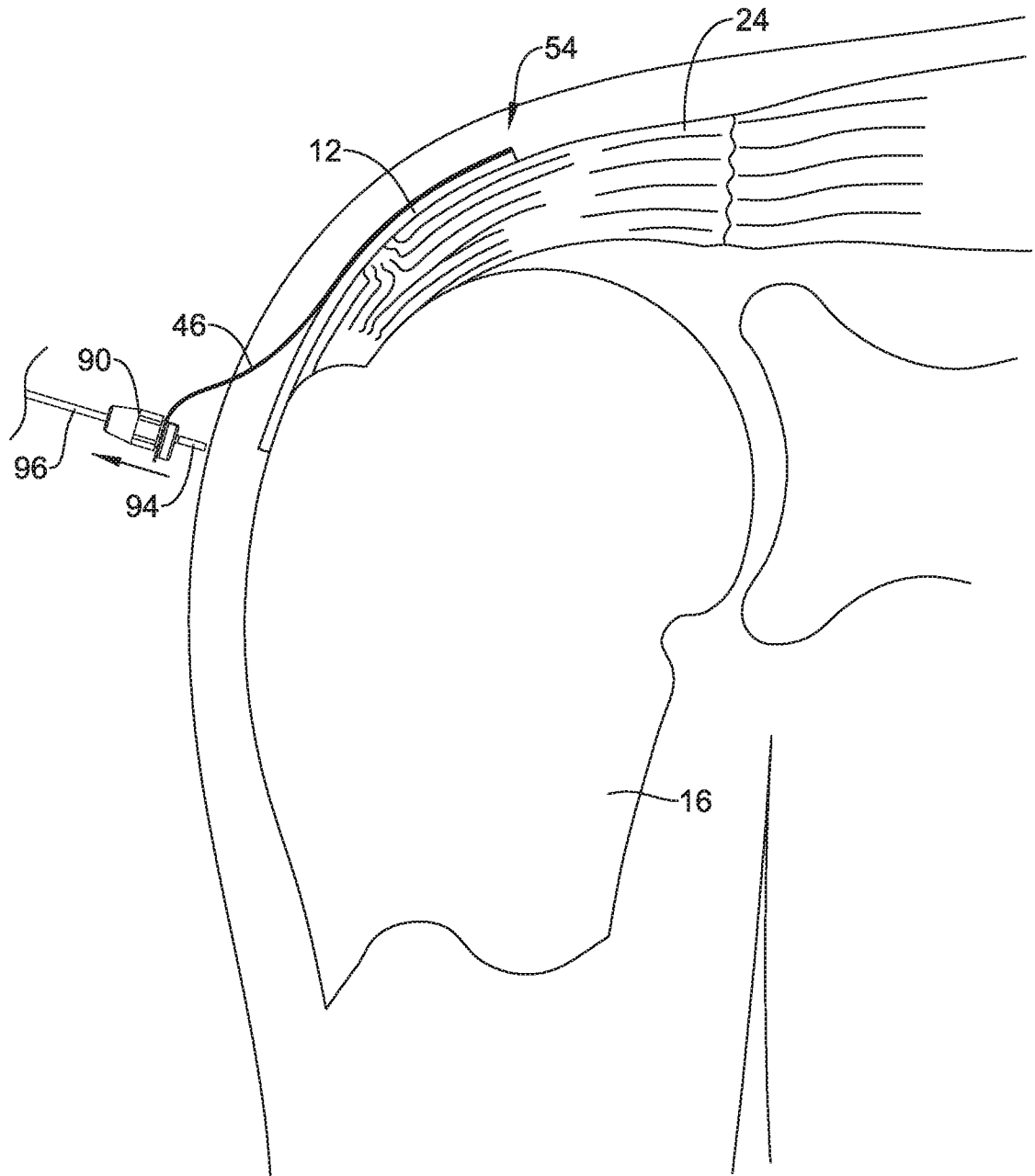

FIG. 18

INTERNATIONAL SEARCH REPORT

International application No PCT/US2016/069261
--

A. CLASSIFICATION OF SUBJECT MATTER INV. A61F2/08 A61B17/064 ADD.				
According to International Patent Classification (IPC) or to both national classification and IPC				
B. FIELDS SEARCHED				
Minimum documentation searched (classification system followed by classification symbols) A61F A61B				
Documentation searched other than minimum documentation to the extent that such documents are included in the fields searched				
Electronic data base consulted during the international search (name of data base and, where practicable, search terms used) EPO-Internal, WPI Data				
C. DOCUMENTS CONSIDERED TO BE RELEVANT				
Category*	Citation of document, with indication, where appropriate, of the relevant passages	Relevant to claim No.		
X	CA 2 945 821 A1 (ROTATION MEDICAL INC [US]) 12 November 2015 (2015-11-12)	1		
Y	paragraph [0082] - paragraph [0089]; claims; figures -----	2-15		
Y	US 2011/011407 A1 (TOWNSEND PHILIP A [US] ET AL) 20 January 2011 (2011-01-20) paragraph [0126]; claims; figures -----	2-15		
Y	US 2012/211543 A1 (EUTENEUER CHARLES L [US]) 23 August 2012 (2012-08-23) the whole document -----	2-15		
Y	WO 2010/141906 A1 (ROTATION MEDICAL INC [US]; EUTENEUER CHARLES L [US]; MCCARVILLE REBECC) 9 December 2010 (2010-12-09) abstract; claims; figures -----	2-15		
<input type="checkbox"/> Further documents are listed in the continuation of Box C. <input checked="" type="checkbox"/> See patent family annex.				
* Special categories of cited documents : <table style="width: 100%; border: none;"> <tr> <td style="width: 50%; border: none; vertical-align: top;"> "A" document defining the general state of the art which is not considered to be of particular relevance "E" earlier application or patent but published on or after the international filing date "L" document which may throw doubts on priority claim(s) or which is cited to establish the publication date of another citation or other special reason (as specified) "O" document referring to an oral disclosure, use, exhibition or other means "P" document published prior to the international filing date but later than the priority date claimed </td> <td style="width: 50%; border: none; vertical-align: top;"> "T" later document published after the international filing date or priority date and not in conflict with the application but cited to understand the principle or theory underlying the invention "X" document of particular relevance; the claimed invention cannot be considered novel or cannot be considered to involve an inventive step when the document is taken alone "Y" document of particular relevance; the claimed invention cannot be considered to involve an inventive step when the document is combined with one or more other such documents, such combination being obvious to a person skilled in the art "&" document member of the same patent family </td> </tr> </table>			"A" document defining the general state of the art which is not considered to be of particular relevance "E" earlier application or patent but published on or after the international filing date "L" document which may throw doubts on priority claim(s) or which is cited to establish the publication date of another citation or other special reason (as specified) "O" document referring to an oral disclosure, use, exhibition or other means "P" document published prior to the international filing date but later than the priority date claimed	"T" later document published after the international filing date or priority date and not in conflict with the application but cited to understand the principle or theory underlying the invention "X" document of particular relevance; the claimed invention cannot be considered novel or cannot be considered to involve an inventive step when the document is taken alone "Y" document of particular relevance; the claimed invention cannot be considered to involve an inventive step when the document is combined with one or more other such documents, such combination being obvious to a person skilled in the art "&" document member of the same patent family
"A" document defining the general state of the art which is not considered to be of particular relevance "E" earlier application or patent but published on or after the international filing date "L" document which may throw doubts on priority claim(s) or which is cited to establish the publication date of another citation or other special reason (as specified) "O" document referring to an oral disclosure, use, exhibition or other means "P" document published prior to the international filing date but later than the priority date claimed	"T" later document published after the international filing date or priority date and not in conflict with the application but cited to understand the principle or theory underlying the invention "X" document of particular relevance; the claimed invention cannot be considered novel or cannot be considered to involve an inventive step when the document is taken alone "Y" document of particular relevance; the claimed invention cannot be considered to involve an inventive step when the document is combined with one or more other such documents, such combination being obvious to a person skilled in the art "&" document member of the same patent family			
Date of the actual completion of the international search 8 March 2017	Date of mailing of the international search report 29/03/2017			
Name and mailing address of the ISA/ European Patent Office, P.B. 5818 Patentlaan 2 NL - 2280 HV Rijswijk Tel. (+31-70) 340-2040, Fax: (+31-70) 340-3016	Authorized officer Serra i Verdaguer, J			

INTERNATIONAL SEARCH REPORT

Information on patent family members

International application No PCT/US2016/069261

Patent document cited in search report	Publication date	Patent family member(s)	Publication date
CA 2945821	A1	12-11-2015	AU 2015255758 A1 03-11-2016
			CA 2945821 A1 12-11-2015
			EP 3139859 A1 15-03-2017
			US 2015320543 A1 12-11-2015
			WO 2015172052 A1 12-11-2015

US 2011011407	A1	20-01-2011	NONE

US 2012211543	A1	23-08-2012	US 2012211543 A1 23-08-2012
			US 2015238190 A1 27-08-2015
			WO 2012145059 A1 26-10-2012

WO 2010141906	A1	09-12-2010	AU 2010256414 A1 22-12-2011
			CA 2763937 A1 09-12-2010
			EP 2437686 A1 11-04-2012
			JP 5718912 B2 13-05-2015
			JP 2012528703 A 15-11-2012
			US 2011004221 A1 06-01-2011
			US 2016030150 A1 04-02-2016
			WO 2010141906 A1 09-12-2010
