



Office de la Propriété
Intellectuelle
du Canada

Un organisme
d'Industrie Canada

Canadian
Intellectual Property
Office

An agency of
Industry Canada

CA 2464530 A1 2003/05/30

(21) **2 464 530**

(12) **DEMANDE DE BREVET CANADIEN
CANADIAN PATENT APPLICATION**

(13) **A1**

(86) Date de dépôt PCT/PCT Filing Date: 2002/11/13

(87) Date publication PCT/PCT Publication Date: 2003/05/30

(85) Entrée phase nationale/National Entry: 2004/04/21

(86) N° demande PCT/PCT Application No.: US 2002/036566

(87) N° publication PCT/PCT Publication No.: 2003/043560

(30) Priorité/Priority: 2001/11/15 (60/336,066) US

(51) Cl.Int.⁷/Int.Cl.⁷ A61G 11/00, A61M 16/16

(71) Demandeur/Applicant:
HILL-ROM SERVICES, INC., US

(72) Inventeurs/Inventors:
CZUPICH, TED W., US;
GRYN, FELIX J., US

(74) Agent: MACRAE & CO.

(54) Titre : **MODULE D'HUMIDIFICATEUR**

(54) Title: **HUMIDIFIER MODULE**

(57) Abrégé/Abstract:

Published without an Abstract



(12) INTERNATIONAL APPLICATION PUBLISHED UNDER THE PATENT COOPERATION TREATY (PCT)

(19) World Intellectual Property Organization
International Bureau



(43) International Publication Date
30 May 2003 (30.05.2003)

PCT
(10) International Publication Number
WO 03/043560 A2

- (51) International Patent Classification⁷: **A61G 11/00**, A61M 16/16
- (21) International Application Number: PCT/US02/36566
- (22) International Filing Date:
13 November 2002 (13.11.2002)
- (25) Filing Language: English
- (26) Publication Language: English
- (30) Priority Data:
60/336,066 15 November 2001 (15.11.2001) US
- (71) Applicant (*for all designated States except US*):
HILL-ROM SERVICES, INC. [US/US]; 1069 State Route 46 East, Batesville, IN 47006-9167 (US).
- (72) Inventors; and
- (75) Inventors/Applicants (*for US only*): **CZUPICH, Ted, W.** [US/US]; 4140 Tollgate Road, New Hope, PA 18938 (US).
GRYN, Felix, J. [US/US]; 130 Claremont Drive, Lansdale, PA 19446 (US).
- (74) Agent: **CONARD, Richard, D.**; Barnes & Thornburg, 11 South Meridian Street, Indianapolis, IN 46204 (US).
- (81) Designated States (*national*): AE, AG, AL, AM, AT, AU, AZ, BA, BB, BG, BR, BY, BZ, CA, CH, CN, CO, CR, CU, CZ, DE, DK, DM, DZ, EC, EE, ES, FI, GB, GD, GE, GH, GM, HR, HU, ID, IL, IN, IS, JP, KE, KG, KP, KR, KZ, LC, LK, LR, LS, LT, LU, LV, MA, MD, MG, MK, MN, MW, MX, MZ, NO, NZ, OM, PH, PL, PT, RO, RU, SC, SD, SE, SG, SI, SK, SL, TJ, TM, TN, TR, TT, TZ, UA, UG, US, UZ, VC, VN, YU, ZA, ZM, ZW.
- (84) Designated States (*regional*): ARIPO patent (GH, GM, KE, LS, MW, MZ, SD, SL, SZ, TZ, UG, ZM, ZW), Eurasian patent (AM, AZ, BY, KG, KZ, MD, RU, TJ, TM), European patent (AT, BE, BG, CH, CY, CZ, DE, DK, EE, ES, FI, FR, GB, GR, IE, IT, LU, MC, NL, PT, SE, SK, TR), OAPI patent (BF, BJ, CF, CG, CI, CM, GA, GN, GQ, GW, ML, MR, NE, SN, TD, TG).

Published:
— with declaration under Article 17(2)(a); without abstract;
title not checked by the International Searching Authority

For two-letter codes and other abbreviations, refer to the "Guidance Notes on Codes and Abbreviations" appearing at the beginning of each regular issue of the PCT Gazette.



WO 03/043560 A2

(54) Title: HUMIDIFIER MODULE

(57) Abstract:

HUMIDIFIER MODULEField of the Invention

The present disclosure relates to an apparatus for supplying humidified air. Specifically, this disclosure relates to a humidifier module for use with a thermal patient support such as an infant incubator to supply humidified air to a patient resident in the support apparatus.

Background

The present disclosure relates to patient-support devices, and particularly, to infant thermal support devices of the type having a humidity controlled environment for a patient supported by the device. More particularly, the present disclosure relates to a self-contained humidifier module that is inserted into a patient-support apparatus.

It is conventional to humidify the air which is circulated inside an infant incubator. Conventional incubators, or patient thermal support devices as they are known, have systems for recirculating warmed air in the environment in which the infant resides. The environment may be enclosed by some type of housing or canopy over a support or the environment may be a space which is controlled by one or more curtains of heated air. The objective is to provide controlled humidity in the environment by adding moisture to the heated air. It is desirable to humidify the air so that evaporative heat losses from a patient exposed to the humidified air are minimized. See, for example, U.S. Pat. Nos. 5,224,923, 5,336,156 and 6,024,694 showing humidifiers associated with infant incubators, the disclosures of which are hereby incorporated by reference herein.

Humidification of the air in the enclosure of an infant warming device, incubator or thermal support apparatus is recognized as facilitating the treatment of certain infants. The disclosed humidifier module for an infant incubator or other thermal support apparatus permits the care giver to insert the module into the device to a use position to humidify the air in the enclosure when humidification of the air is desired. The caregiver can operate the thermal support without the presence of the humidifier module if desired.

The thermal support apparatus is provided with a recess to receive the humidifier module and permit insertion and removal of the humidifier module. The illustrated humidifier module is moveable horizontally into and out of the recess. Because it is a separate module that can be completely removed from the thermal support apparatus, the disclosed humidifier module can be replaced with a similar module in the event of failure. Additionally, when removed from the thermal support apparatus, the humidifier module can be easily cleaned or repaired. The design of the disclosed humidifier module facilitates partial removal of the module from the thermal support apparatus. When partially removed the humidifier module may be filled or refilled with water.

The disclosed humidifier module includes a housing internally divided into a water reservoir to receive water. The humidifier module also includes a vapor chamber in communication through a passageway with the water reservoir. A heat source is positioned in the vapor chamber to heat water in the vapor chamber to produce vapor. The vapor is injected into the air passageway(s) of the thermal support apparatus through an outlet port of the vapor chamber. The heat source may be movable with the housing. Additionally, the heat source may be a portion of a heater module that is separately removable from the housing of the humidifier module. Such a heater module may act to seal the vapor chamber when the heater is in the vapor chamber.

The volume of the vapor chamber may be smaller than the volume of the water reservoir. Thus, the entire water supply of the humidifier module need not be heated. This feature reduces evaporative losses of the water supply and reduces the power usage by the humidifier module. This feature also facilitates generation of vapor in a reduced period of time. A thermally insulative wall separates the vapor chamber and the water reservoir. The disclosed wall includes a double walled barrier with a dead air space therebetween. Other designs of thermally insulative walls may be provided to recognize the benefits of insulating the water reservoir from the vapor chamber.

The heater in the humidifier module may be designed to be powered by an external power source, such as a power source within the thermal support apparatus. The humidifier module may include a connector assembly configured to

mate with a manifold assembly in the thermal support apparatus to provide power to the heater of the humidifier module. In the disclosed humidifier module and thermal support apparatus, the connector is part of a mount that also provides communication between the vapor chamber and the air passageway.

5 Additional features and advantages of the invention will become apparent to those skilled in the art upon consideration of the following detailed description of illustrated embodiments exemplifying the best mode of carrying out the invention as presently perceived.

Brief Description of the Drawings

10 The detailed description particularly refers to the following figures in which:

Fig. 1 is a perspective view of a thermal support apparatus having a base coupled to and supporting a patient support, a pedestal supporting the base, and a humidifier module spaced apart from a recess formed in the base;

15 Fig. 2 is a fragmentary sectional view taken along line 2-2 of Fig. 5 of the humidifier module of Fig. 1 in a fill position, showing water being introduced into a water reservoir through an inlet port;

Fig. 3 is a fragmentary perspective view showing the humidifier module in a removed position, and showing a manifold assembly configured to engage the humidifier module to establish fluid and electrical communication;

20 Fig. 4 is an exploded perspective view of the humidifier module including a container having a vapor chamber and a water reservoir, showing a cover to close the container, a heater assembly to be coupled to the vapor chamber, a passageway leading from the water reservoir to the vapor chamber, and a carrier tray to carry the container;

25 Fig. 5 is a fragmentary sectional top plan view taken along line 5-5 of Fig. 2, showing the humidifier module in a use position wherein the humidifier module is in electrical and fluid communication with the thermal support apparatus, the water reservoir, the vapor chamber, and an air gap defined by two wall panels dividing the chambers;

30 Fig. 6 is a fragmentary sectional view taken along line 6-6 of Fig 5, showing a handle coupled to the carrier tray and a hook-shaped extension of the handle engaging

a lip formed in the thermal support apparatus to lock the humidifier module in the use position;

Fig. 7 is a view similar to Fig. 6, showing the handle pivoted to an unlatched position so that the hook-shaped extension disengages the lip so that the carrier tray
5 can be moved from the use position (in solid) to a second position (in phantom).

Fig. 8 is a fragmentary perspective view of the thermal support apparatus showing the humidifier module in the use position and a passageway leading from the vapor connector into the air passageway;

Fig. 9 is a fragmentary perspective view showing the opening in the thermal
10 support apparatus and the manifold assembly including a valve to close the vapor passageway, positioning pegs, and an electrical connector;

Fig. 10 shows an exploded perspective view of the manifold assembly showing the vapor connector, the valve to close the passageway through the vapor connector, the valve including a flexible sheet including flexible flaps, a retainer plate
15 to retain the flexible sheet against the vapor connector;

Fig. 11 shows a perspective view of the manifold assembly with an elbow coupled to the connector outlet port;

Fig. 12 shows a perspective view of the heater assembly and a thermistor;

Fig. 13 shows a top view of the heater assembly of Fig. 12;

Fig. 14 shows a close-up fragmentary top view similar to Fig. 13 of the heater
20 assembly;

Fig. 15 shows a side sectional view taken along line 15-15 of Fig. 13; and

Fig. 16 shows a schematic of the heater assembly.

Detailed Description of the Preferred Embodiments

25 As shown in Fig. 1, thermal support apparatus or patient support apparatus 10, such as an infant warming device or incubator, includes a base 12, a support pedestal 14 extending from base 12 to support the base above the ground, and a patient or infant support 16 supported above base 12. Illustratively pedestal 14 includes a plurality of casters 17 to engage the floor to permit a caregiver to move
30 thermal support apparatus 10 as desired. Other possible features of a patient support apparatus such as thermal support apparatus 10 are discussed in detail in U.S. Patent

No. 6,024,694 to Goldberg et al., the disclosure of which is hereby expressly incorporated by reference herein.

As shown in Fig. 3, thermal support apparatus 10 further includes a humidifier module 20 in fluid communication with a passageway 18 formed in base 12 to supply humidified air through passageway 18 to a patient in thermal support apparatus 10. Base 12 includes an opening 22 sized to receive humidifier module 20 therein. Illustratively, opening 22 is bounded by a bottom surface 24, a top surface 26, first and second side surfaces 28, 30 and a rear wall 32.

Humidifier module 20 includes a housing or container 45 to hold a fluid such as water. As shown in Fig. 4, container 45 includes front and rear container walls 34, 36, opposite side container walls 38, 40, a container bottom 42, and a top cover 44. Illustratively, top cover 44 engages upper edges of the walls to close container 45 and is removable so that container 45 has an open top, permitting access to the interior of container 45 for such purposes as cleaning and replacement of parts. As shown in Figs. 2 and 4, container bottom 42 includes a raised portion 47 and a lowered portion 49. Lowered portion 49 supports a deeper pool of fluid than raised portion 47. Illustratively, container bottom 42 slopes downwardly from front wall 34 to back wall 36. This slope, as the water level diminishes, causes water to drain and pool in the portion of container 45 associated with lowered portion 49.

Humidifier module 20 further includes first and second upstanding interior walls 46, 48 extending from bottom 42, as shown in Fig. 4. First interior wall 46 is illustratively L-shaped and separates container 45 into a first chamber or water reservoir 50 and a second chamber 52. Second interior wall 48, also illustratively L-shaped and positioned parallel to first interior wall 46, is spaced apart from first wall 46, and separates second chamber 52 into first and second sub-chambers 54, 56. First sub-chamber or vapor chamber 54 borders rear wall 36 and side wall 38. Second sub-chamber or air chamber 56 is positioned between first chamber 50 and first sub-chamber 54. Illustratively, vapor chamber 54 is smaller than first chamber or water reservoir 50, reducing the amount of water to be heated to generate vapor in vapor chamber 54.

As shown in Figs. 4 and 5, a passageway 58 extends from water reservoir 50 to vapor chamber 54, extending through first and second interior walls 46, 48. Illustratively, passageway 58 is formed in a body 60. Body 60 is inserted

through aligned ports 62, 64 formed in interior walls 46, 48. Body 60 is shaped to generally match the shape of ports 62, 64 and is sealed to prevent leakage of fluid between ports 62, 64 and body 60. Thus, passageway 58 permits water to pass from water reservoir 50 into vapor chamber 54 without filling air chamber 56 with water or vapor. Other known methods and structures to route fluid from water reservoir 50 to vapor chamber 54 are within the scope of this disclosure, such as providing passageway in bottom 42 of container 45 or by including, for example, a separate tube routed at least partially outside of container 45.

As shown in Fig. 4, humidifier module 20 includes a heater assembly 70 including a mount 72 to receive a heater unit 74 to engage a thermally conductive radiator 75 extending from mount 72. Heater assembly 70 also includes a temperature sensor 76 received in mount 72, and an electrical coupling assembly 78. Mount 72 is shaped to cover the open top of vapor chamber 54. Illustratively, a seal 80 is coupled to mount 72 to seal chamber 54. Seal 80 may be a gasket or a bead of caulk applied between mount 72 and chamber 54, or other known means of sealing chamber 54. Heater assembly 70 further includes one or more removable spacers 82 sized to be received in and to occupy volume of vapor chamber 54 to reduce the amount of fluid in the vapor chamber 54. This reduces the amount of fluid that must be heated, and thus the time required, to generate vapor in vapor chamber 54.

Mount 72 includes heater and sensor apertures (not shown) through which heater unit 74 and temperature sensor 76 are inserted to extend through mount 72 into vapor chamber 54. Heater assembly includes a heater electrical coupling 88 electrically coupled to heater unit 74 to supply power to the heater unit when the humidifier module is in the use position. Heater assembly 70 also includes temperature sensor coupling 90 electrically coupled to temperature sensor 76 to communicate temperature conditions inside chamber 54 to equipment such as a controller or an output module to provide a readout of or control the temperature in the vapor chamber. It is within the scope of this disclosure to include other known sensors with or in place of temperature sensor 76, such as humidity sensors, water level sensors, water sensors, and the like.

As shown in Figs. 12-16, heater assembly 70 illustratively may include a thermistor 77 to shut off power from the power supply to heater unit 74 when the temperature sensed by thermistor 77 is too high, illustratively about 145°C. As shown

in Fig. 16, thermistor 77 is in series with temperature sensor 76, illustratively a thermostat that controls temperature selectively in the range of between about 65°C and about 115°C. Illustratively, thermistor 77 must be replaced once the temperature exceeds about 145°C.

5 As shown in Fig. 5, rear container wall 36 includes vapor outlet port 110 in vapor chamber 54. Illustratively, outlet port 110 is coupled to an extension 112 having a passageway 114 therein configured to engage a valve 130, described below, and to supply vapor generated in vapor chamber 54 to air passageway 18 in base 12. As shown in Fig. 4, a gasket 113 is illustratively coupled to extension 112 to
10 seal passageway 114. Rear container wall 36 is formed to include first and second alignment holes 116, 117 and an electrical opening 118. Mount 72 of heater assembly 70 includes peg receivers 119, 121 that are aligned with alignment holes 116, 117 and serve to assist with alignment of the humidifier module. Additionally, electrical opening 118 cooperates with electrical coupling assembly 78 and a coupling assembly
15 receiver 123 to assist with operatively coupling humidifier module 20 to thermal support apparatus 10.

 As shown in Figs. 3 and 9, thermal support apparatus 10 includes a manifold assembly 120 coupled to base 12. Illustratively manifold assembly 120 is mounted to portions of rear wall 32 and side surface 28. When humidifier module 20
20 is in the use position shown in Fig. 5, manifold assembly 120 engages humidifier module 20 to provide fluid communication between humidifier module 20 and air passageway 18 in thermal support apparatus 10, and electrical communication between humidifier module 20 and external electrical equipment (not shown), such as a power supply, control system, or the like.

25 As shown in Figs. 5, 9 and 10, manifold assembly 120 includes a vapor connector 122 coupled to side surface 28. Vapor connector 122 includes a passageway 124 between a connector inlet port 126 and a connector outlet port 128 provided in a side wall connector 129. Passageway 124 is illustratively L-shaped and communicates vapor from vapor chamber 54 to air passageway 18. As shown in Fig.
30 11, an elbow 135 is illustratively coupled to an end 127 of connector outlet port 128. Elbow 135 is formed to include an opening 137 to communicate vapor into air passageway 18. Elbow 135 includes a cap 139 at an upper region thereof to trap

condensation. Elbow 135 includes an end 141, illustratively a female end, to receive end 127 of connector outlet port 128.

As shown in Figs. 3 and 9, a valve 130 is illustratively coupled to vapor connector 122 to close passageway 124 when humidifier module 20 is removed from opening 22 to inhibit loss of treated air from thermal support apparatus 10. Valve 130 includes a plurality of inwardly extending resilient triangular flaps 132. Flaps 132 converge to close passageway 124 when extension 112 is removed from passageway 124, such as when humidifier module 20 is in the fill position. Flaps 132 are illustratively provided on a flexible sheet 134 that is cut to define flaps 132, as shown in Fig. 10. Valve 130 includes a retainer plate 136 that is coupled to vapor connector 122 with retainers 138 to secure valve 130 thereto. Flexible sheet 134 is positioned between retainer plate 136 and rear wall 32. When humidifier module 20 is in the use position, vapor extension 112 of container 45 moves or flexes flaps 132 out of convergence, opening passageway 124 and projecting into passageway 124 to establish fluid communication between vapor chamber 54 and air passageway 18. Illustratively, the manifold assembly 120 shown in Fig. 11 is disclosed without valve 130; however, it is within the scope of this disclosure to include a valve such as valve 130 with the manifold assembly of Fig. 11.

As shown in Figs. 3, 9, and 10, manifold assembly 120 includes an electrical connector 140 configured to be coupled to a power source (not shown), a signal output (not shown), a control module (not shown), or the like. When humidifier module 20 is in the use position as shown in Fig. 5, electrical communication is established between heater assembly 70 and electrical connector. Although not illustrated, those skilled in the art will recognize that the electrical connections can close additional circuits to provide electrical inputs to and/or from, signals to or from additional devices and sensors such as backup heating element(s), a humidity sensor, a water level sensor, and the like.

As shown in Figs. 5, 9, and 10, manifold assembly 120 includes an alignment portion 156 to align humidifier module 20 with manifold assembly. Alignment portion 156 includes at its sides positioning pegs 158 to guide humidifier module 20 as a caregiver moves it in opening 22 to the use position. Each of peg receivers 119, 121 receives one of positioning pegs 158, and illustratively electrical connector 140 cooperates with electrical coupling assembly 78, to automatically

establish electrical and vapor communications between humidifier module 20 and manifold assembly 120 in the use position shown in Fig. 5. When a caregiver moves humidifier module 20 to a second position or fill position, such as the position shown in Fig. 2, electrical and vapor communications are broken. When a caregiver moves humidifier module 20 to a third position or removed position, such as the position shown in Fig. 3, electrical and vapor communications are similarly broken.

Humidifier module 20 includes a carrier tray 160. Carrier tray 160 has an upstanding faceplate 162 coupled to a generally horizontal carrier portion 164. Carrier portion 164 receives container 45 therein. Humidifier module 20 rides on carrier portion 164 as a caregiver slides carrier tray 160 in and out of opening 22. Carrier tray 160 assists with movement of container 45 between the use position as shown in Fig. 5, the removed position as shown in Fig. 3, and the filling position as shown in Fig. 2.

As shown in Figs. 2, 5, 6 and 7, carrier tray 160 includes a handle 170. Handle 170 includes a gripping portion 172 and an arm 174 extending from each side 176 of gripping portion 172. Arms 174 are pivotably coupled to carrier tray 160 and permit a caregiver to move the handle between a locked position and an unlocked position. Each arm 174 includes a hook-shaped end portion 178 that catches on or engages a lip 180 provided on bottom surface 24, as shown in Figs. 6 and 7. When humidifier module 20 is in the use position and handle 170 is in the locked position, end portions 178 engage lip 180, inhibiting free movement of humidifier module 20 from the use position, as shown in Fig. 6. When a caregiver wishes to move humidifier module 20 from the use position, the caregiver pivots handle 170 by inserting his fingers over the top edge of gripping portion 172 and pulling it generally outwardly away from container 45, to the position shown in Fig. 7. This movement causes end portions 178 to disengage lip 180 so that a caregiver can move or slide carrier tray and container 45 away from the use position shown in Fig. 7 (in solid) to a second position such as that shown in Fig. 7 (in phantom).

Illustratively shown in Fig. 2, a bottom surface 182 of carrier tray 160 includes an engagement edge 184 to engage lip 180 to inhibit movement of carrier tray 160 and container 45 from the fill position. Illustratively, engagement edge 184 is a detent that catches on lip 180 to inhibit movement of humidifier module 20.

Faceplate 162 is formed to include a window or view port 186 to enable a caregiver to determine the amount of water remaining in water reservoir 50 and determine whether to fill the reservoir. When container 45 is in carrier tray 160, window 186 is adjacent water reservoir 50 and provides a direct view into water reservoir 50, as shown in Fig. 8. Illustratively, the portion of container 45 adjacent window 186 is constructed with a translucent material to permit a caregiver to view the contents of container 45. It is within the scope of this disclosure to include, in addition to or in place of the illustrative embodiment of monitoring water or fluid level in water reservoir 50, electronic fluid or weight sensors, floats, and similar known devices.

As shown in Fig. 2, cover 44 has a water inlet port 190 formed in the portion of cover 44 that overlies water reservoir 50. Inlet port 190 is closed with closure 192. When humidifier module 20 is in the fill position, humidifier module 20 extends partially from opening 22 so that carrier portion 164 rests illustratively on lip 180, and humidifier module 20 is supported by base 12 in opening 22, as shown in Fig. 2. In this position, a caregiver can access inlet port 190 and remove closure 192 to fill water reservoir 50.

Air chamber 56 is filled with air or another insulator to insulate vapor chamber 54 from water reservoir 50 and assure relatively fast vaporization of water in vapor chamber 54 to increase the humidity in thermal support apparatus 10.

In operation, the water in water reservoir 50 moves through passageway 58 into vapor chamber 54. Heater unit 74 heats the water in vapor chamber 54 and generates vapor. Vapor exits vapor chamber 54 through vapor outlet port 110. Vapor travels through passageway 124 in vapor connector 122 into air passageway 18 and is circulated by the fan (not shown) to provide humidified air to a patient in thermal support apparatus 10.

As water is transformed to steam in vapor chamber 54, the water level in water reservoir 50 decreases. A caregiver monitors the water level in water reservoir 50 and, when the water level is below a desired minimum level, the caregiver fills water reservoir 50 with water. To accomplish this task, the caregiver grasps handle 170 and pulls the handle away from container 45, causing end portions 178 to disengage lip 180. Caregiver continues to pull handle 170 and moves container 45 from the use position shown in Fig. 5 to the fill position shown in Fig. 2

so that container 45 is supported by bottom surface 24. In this position, caregiver removes closure 192 from inlet port 190 and adds water or another fluid to water reservoir.

When cleaning of humidifier module 20 or certain components associated therewith is desired, the caregiver removes humidifier module 20 from opening 22 by actuating handle 170 as described in the preceding paragraph. Humidifier module 20 is moved from the use or fill position to the removed position spaced apart from thermal support unit 10 shown in Fig. 3, for example. Top cover 44 is lifted from container 45, exposing water reservoir 50 and air chamber 56.

Access to vapor chamber 54 and heater assembly 70 can be gained by lifting heater assembly 70 from vapor chamber 54. Each of container 45, cover 44, heater assembly 70, or the constituent parts of heater assembly 70 can thus be cleaned or sterilized as desired. Additionally, the entire heater assembly 70 can be readily removed, and the assembly 70 or its constituent parts can be serviced and/or replaced. Heater assembly 70 travels with container 45 as humidifier module 20 is moved between the use, fill, and removed positions. Including heater assembly 70 in container 45 reduces spillage when humidifier module is moved. Further, because heater assembly 70 is in container 45, humidifier insertion pathway in opening 22 does not need to avoid a heater assembly affixed to portions of the thermal support unit not moving with the humidifier module, as required with many conventional devices.

Although the invention has been described in detail with reference to certain illustrative embodiments, variations and modifications exist within the scope and spirit of the invention as described and defined in the following claims.

CLAIMS

1. A humidifier module for use with a thermal support apparatus including an air passageway, the humidifier module comprising:
a housing movable between a use position coupled to the thermal
5 support apparatus and a second position spaced apart from the use position, the housing comprising exterior walls at least one interior wall dividing the housing into a first interior chamber and a second interior chamber, the first chamber having a volume greater than the second, a passageway extending between the first and second interior chambers, and an outlet port in fluid communication with the second chamber
10 and the air passageway when the housing is in the use position, and a heat source positioned in the second chamber to heat the fluid in the second chamber.
2. The humidifier module of claim 1, wherein the interior wall includes a first panel and a second panel spaced apart from the first panel to define a gap therebetween.
- 15 3. The humidifier module of claim 2 further comprising an insulator positioned in the gap between the first and second panels.
4. The humidifier module of claim 1 further comprising a first mount portion configured to engage a second mount portion coupled to the thermal support apparatus, the first and second mount portions in communication with the
20 humidifier module and the thermal support apparatus when the humidifier module is in the use position.
5. The humidifier module of claim 4, wherein the first mount portion includes the outlet port and the second mount portion includes a vapor passageway in fluid communication with the air passageway and the outlet port.
- 25 6. The humidifier module of claim 4, wherein the first mount portion includes an electrical connector and the second mount includes an electrical coupling, the electrical coupling in electrical communication with the electrical connector and the heat source when the humidifier module is in the use position.
7. The humidifier module of claim 6, wherein the electrical
30 connector and the electrical coupling are spaced apart when the humidifier is in the second position to prevent electrical communication between the electrical connector and the electrical coupling.

8. The humidifier module of claim 1, wherein the thermal support apparatus is formed to include a recess configured to receive the humidifier module in the use position.

5 9. The humidifier module of claim 8, wherein at least a portion of the humidifier module is in the recess when the humidifier module is in the second position.

10. The humidifier module of claim 1, wherein the humidifier module includes a fluid inlet port communicating with the first chamber and accessible by a caregiver when the humidifier module is in the second position.

10 11. The humidifier module of claim 1 further comprising a base supporting a patient support, wherein when the humidifier module is in the second position the humidifier module is supported by the base, and the humidifier module is further movable to a third position spaced apart from the thermal support and the heat source is removable from the second chamber and accessible by a caregiver.

15 12. The humidifier module of claim 1 further comprising a cover to selectively cover the top of the housing, the cover being removable to permit a caregiver to access at least one chamber.

20 13. The humidifier module of claim 1, wherein the thermal support is formed to include a recess to receive the humidifier module, the humidifier module further comprising a carrier tray sized to removably receive the housing, the carrier tray adapted to be slidable relative to the thermal support to move the humidifier module between the use position and the second position.

25 14. The humidifier module of claim 13, wherein the carrier tray includes a first engagement surface adapted to engage a second engagement surface on the thermal support to inhibit movement from at least one of the use or second positions.

30 15. The humidifier module of claim 1 further comprising an actuator coupled to the outlet port configured to selectively actuate a valve fluidly coupled to the vapor passageway to permit fluid flow in a first direction when the housing is in the use position and to inhibit flow in a second direction from the air passageway through the vapor passageway when the housing is spaced apart from the first position.

16. The humidifier module of claim 15, wherein the valve includes an edge surrounding an opening in communication with the outlet port and a plurality of flaps extending from the edge into the opening, the flaps being movable between a closed position wherein the flaps close the valve and an opened position wherein the valve-actuating extension engages the flaps to permit fluid communication between the humidifier module and the air passageway.

17. A humidifier module for use with a thermal support apparatus including an air passageway, the humidifier module comprising:
a housing configured to be removably coupled to the thermal support apparatus,
a first interior wall dividing the housing into a first interior chamber to hold a volume of a fluid and a second interior chamber, a second interior wall cooperating with the first interior wall to define a space therebetween and between the first and second interior chambers,
a passageway providing fluid communication between the first and second interior chambers, and
an outlet port in fluid communication with the second chamber and the air passageway, and
a heat source positioned in the second chamber and movable with the housing to provide heat to the fluid in the second chamber.

18. The humidifier module of claim 17 further comprising an insulator positioned in the space between the first and second interior walls.

19. The humidifier module of claim 17 further comprising a first mount portion configured to engage a second mount portion coupled to the thermal support apparatus, the first and second mount portions in communication with the humidifier module and the thermal support apparatus when the humidifier module is in a use position.

20. The humidifier module of claim 19, wherein the first mount portion includes the outlet port and the second mount portion includes a vapor passageway in fluid communication with the air passageway and the outlet port.

21. The humidifier module of claim 19, wherein the first mount portion includes an electrical connector and the second mount includes an electrical

coupling, the electrical coupling in electrical communication with the electrical connector and the heat source when the humidifier module is in the use position.

22. The humidifier module of claim 21, wherein the electrical connector and the electrical coupling are spaced apart when the humidifier is spaced
5 apart from the use position to prevent electrical communication between the electrical connector and the electrical coupling.

23. The humidifier module of claim 17, wherein the thermal support apparatus is formed to include a recess configured to receive the humidifier module in a use position.

10 24. The humidifier module of claim 23 further comprising a cover to close the top of the humidifier module, the cover having an inlet port for receiving a fluid in the first interior chamber, at least a portion of the humidifier module is in the recess when the humidifier module is in a second position wherein the inlet port is accessible.

15 25. The humidifier module of claim 17, wherein when the humidifier module is in the second position the humidifier module is supported by a base of the thermal support apparatus, and the humidifier module is further movable to a third position spaced apart from the thermal support apparatus and the heat source is removable from the second chamber and accessible by a caregiver.

20 26. The humidifier module of claim 17 further comprising a cover to selectively cover the top of the housing, the cover being removable to permit a caregiver to access at least one chamber.

27. The humidifier module of claim 17, wherein the thermal support is formed to include a recess to receive the humidifier module, the humidifier
25 module further comprising a carrier tray sized to removably receive the housing, the carrier tray adapted to be slidable relative to a recess formed in the thermal support apparatus to move the humidifier module between a use position fully inserted in the recess and a second position spaced apart from the use position.

28. The humidifier module of claim 17 further comprising a vapor
30 passageway between the second chamber and the air passageway, an actuator coupled to the outlet port configured to selectively actuate a valve fluidly coupled to the vapor passageway to permit fluid flow in a first direction when the housing is in the use

position and to inhibit flow in a second direction from the air passageway through the vapor passageway when the housing is spaced apart from the first position.

29. The humidifier module of claim 28, wherein the valve includes an edge surrounding an opening in communication with the outlet port and a plurality of flaps extending from the edge into the opening, the flaps being movable between a closed position wherein the flaps close the valve and an opened position wherein the valve-actuating extension engages the flaps to permit fluid communication between the humidifier module and the air passageway.

30. A humidifier module for use with a thermal support apparatus including an air passageway, the humidifier module comprising:

a housing movable between a use position coupled to the thermal support apparatus and a second position spaced apart from the use position, the housing comprising

a plurality of exterior walls to define a first chamber acting as a water reservoir,

a second chamber having a volume less than the first chamber and being disposed within the exterior walls,

a passageway extending between the first and second interior chambers to permit fluid to flow from the first chamber to the second chamber, and

an outlet port in fluid communication with the second chamber and the air passageway when the housing is in the use position, and

a heater positioned in the second chamber to heat the fluid in the second chamber, the heater being movable with the housing when the housing moves between the use position and the second position.

31. The humidifier module of claim 30 further comprising an interior wall separating the first and second chambers and including a first panel and a second panel spaced apart from the first panel to define a gap therebetween.

32. The humidifier module of claim 31 further comprising an insulator positioned in the gap between the first and second panels.

33. The humidifier module of claim 30 further comprising a first mount portion configured to engage a second mount portion coupled to the thermal support apparatus, the first and second mount portions in communication with the

humidifier module and the thermal support apparatus when the humidifier module is in the use position.

34. The humidifier module of claim 33, wherein the first mount portion includes the outlet port and the second mount portion includes a vapor
5 passageway in fluid communication with the air passageway and the outlet port.

35. The humidifier module of claim 33, wherein the first mount portion includes an electrical connector and the second mount includes an electrical coupling, the electrical coupling in electrical communication with the electrical connector and the heat source when the humidifier module is in the use position.

10 36. The humidifier module of claim 35, wherein the electrical connector and the electrical coupling are spaced apart when the humidifier is in the second position to prevent electrical communication between the electrical connector and the electrical coupling.

37. The humidifier module of claim 30, wherein the thermal
15 support apparatus is formed to include a recess configured to receive the humidifier module in the use position.

38. The humidifier module of claim 37, wherein at least a portion of the humidifier module is in the recess when the humidifier module is in the second position.

20 39. The humidifier module of claim 30, wherein the humidifier module includes a fluid inlet port communicating with the first chamber and accessible by a caregiver when the humidifier module is in the second position.

40. The humidifier module of claim 30, wherein when the humidifier module is in the second position the humidifier module is supported by a
25 base of the thermal support apparatus, and the humidifier module is further movable to a third position spaced apart from the thermal support apparatus and the heat source is removable from the second chamber and accessible by a caregiver.

41. The humidifier module of claim 30 further comprising a cover to selectively cover the top of the housing, the cover being removable to permit a
30 caregiver to access at least one chamber.

42. The humidifier module of claim 30, wherein the thermal support is formed to include a recess to receive the humidifier module, the humidifier module further comprising a carrier tray sized to removably receive the housing, the

carrier tray adapted to be slidable relative to a recess formed in the thermal support apparatus to move the humidifier module between a use position fully inserted in the recess and a second position spaced apart from the use position.

43. The humidifier module of claim 42, wherein the carrier tray
5 includes a first engagement surface adapted to engage a second engagement surface on the thermal support to inhibit movement of the humidifier module from at least one of the use or second positions.

44. The humidifier module of claim 30 further comprising an
10 actuator coupled to the outlet port configured to selectively actuate a valve fluidly coupled to a vapor passageway extending between the vapor chamber and the air passageway, the valve permitting fluid flow in a first direction when the housing is in the use position and inhibiting flow in a second direction from the air passageway through the vapor passageway when the housing is spaced apart from the first position.

15 45. The humidifier module of claim 44, wherein the valve includes an edge surrounding an opening in communication with the outlet port and a plurality of flaps extending from the edge into the opening, the flaps being movable between a closed position wherein the flaps close the valve and an opened position wherein the valve-actuating extension engages the flaps to permit fluid communication between
20 the humidifier module and the air passageway.

46. A removable humidifier module for use with a thermal support apparatus including an air passageway and a manifold assembly including an electrical service connector, the humidifier module comprising:

a housing movable between a first position coupled to the thermal
25 support apparatus and a second position spaced apart from the first position, the housing including a first chamber to hold a volume of a fluid and a second chamber for generation of heated fluid, the second chamber being separated from the first chamber, the housing further including a water supply passageway extending between the first and second chambers, the first chamber having a volume greater than the
30 volume of the second chamber,

a heat source positioned in the second chamber to heat the fluid, and

a connector assembly configured to mate with the manifold assembly and establish electrical communication between the heat source and the electrical service connector when the humidifier module is in the use position.

47. The humidifier module of claim 46, wherein when the humidifier module is in the second position, electrical communication between the heat source and the electrical service connector is broken.

48. The humidifier module of claim 46, wherein the first and second chambers are separated by an interior wall.

49. The humidifier module of claim 48 wherein the interior wall includes a first panel and a second panel spaced apart from the first panel to define a gap therebetween.

50. The humidifier module of claim 48 wherein an insulator is positioned in the gap between the first and second panels.

51. The humidifier module of claim 50, wherein the connector assembly has a first mount portion including a vapor outlet port and a second mount portion includes a vapor passageway in fluid communication with the air passageway and the outlet port.

52. The humidifier module of claim 46, wherein the humidifier module is positioned in a recess formed in the thermal support apparatus in the use position.

53. The humidifier module of claim 52, wherein at least a portion of the humidifier module is in the recess when the humidifier module is in the second position.

54. The humidifier module of claim 46, wherein the humidifier module includes a fluid inlet port communicating with the first chamber and accessible by a caregiver when the humidifier module is in the second position.

55. The humidifier module of claim 46 wherein when the humidifier module is in the second position the humidifier module is supported by a base of the thermal support apparatus, and the humidifier module is further movable to a third position spaced apart from the thermal support apparatus and the heat source is removable from the second chamber and accessible by a caregiver.

56. The humidifier module of claim 46 further comprising a cover to selectively cover the top of the housing, the cover being removable to permit a caregiver to access at least one chamber.

57. The humidifier module of claim 46, wherein the thermal
5 support is formed to include a recess to receive the humidifier module, the humidifier module further comprising a carrier tray sized to removably receive the housing, the carrier tray adapted to be slidable relative to the thermal support to move the humidifier module between the use position and the second position.

58. The humidifier module of claim 57, wherein the carrier tray
10 includes a first engagement surface adapted to engage a second engagement surface on the thermal support to inhibit movement from at least one of the use or second positions.

59. The humidifier module of claim 46 further comprising a vapor
passageway between an outlet port in fluid communication with the second chamber
15 and the air chamber, an actuator coupled to the outlet port and configured to selectively actuate a valve fluidly coupled to the vapor passageway to permit fluid flow in a first direction when the housing is in the use position and to inhibit flow in a second direction from the air passageway through the vapor passageway when the housing is spaced apart from the first position.

20 60. The humidifier module of claim 59, wherein the valve includes an edge surrounding an opening in communication with the outlet port and a plurality of flaps extending from the edge into the opening, the flaps being movable between a closed position wherein the flaps close the valve and an opened position wherein the valve-actuating extension engages the flaps to permit fluid communication between
25 the humidifier module and the air passageway.

61. A humidifier module for use with a thermal support apparatus including a patient support and an air passageway to supply humidified air to the patient support, the humidifier module comprising:

a housing configured to hold fluid and being movable between a use
30 position coupled to the thermal support apparatus and a fill position,
a heater coupled to the housing to move therewith to heat a portion of the fluid,

a connector coupled to the thermal support apparatus and configured to be coupled to an electrical power source, the connector including a vapor passageway extending between the housing and the air passageway, the vapor passageway providing the only fluid communication between the air passageway and the humidifier module.

62. The humidifier module of claim 61, wherein the housing includes an interior wall dividing the housing into a first chamber to hold fluid and a second chamber to which the heater is coupled.

63. The humidifier module of claim 62 wherein the interior wall includes a first panel and a second panel spaced apart from the first panel to define a gap therebetween and an insulator positioned in the gap between the first and second panels.

64. The humidifier module of claim 61, wherein the fluid communication between the air passageway and the housing is terminated when the humidifier module is moved to the fill position.

65. The humidifier module of claim 61, wherein the humidifier module includes a fluid inlet port communicating with the housing and accessible by a caregiver when the humidifier module is in the fill position.

66. The humidifier module of claim 61, wherein the thermal support is formed to include a recess to receive the humidifier module, the humidifier module further comprising a carrier tray sized to removably receive the housing, the carrier tray adapted to be slidable relative to the thermal support to move the humidifier module in the recess between the use position and the second position.

67. The humidifier module of claim 61 further comprising an actuator coupled to the housing configured to selectively actuate a valve fluidly coupled to the vapor passageway to permit fluid flow toward the air passageway when the humidifier module is in the use position and to inhibit flow through the vapor passageway toward the humidifier is spaced apart from the use position.

68. The humidifier module of claim 67, wherein the valve includes an edge surrounding an opening in communication with the outlet port and a plurality of flaps extending from the edge into the opening, the flaps being movable between a closed position wherein the flaps close the valve and an opened position wherein the

valve-actuating extension engages the flaps to permit fluid communication between the humidifier module and the air passageway.

69. A humidifier module for use with a thermal support apparatus including a patient support and an air passageway to supply humidified air to the
5 patient support, the humidifier module comprising:

a housing for holding fluid movable between a use position coupled to the thermal support apparatus and a fill position,

a manifold coupled to the thermal support apparatus and configured to be coupled to an electrical power source, the manifold including a vapor passageway
10 extending between the second chamber and the air passageway, and

a heater for heating the fluid, the heater including an electrical connector that couples to the manifold to receive power from the electrical power source when the housing is in the use position.

70. The humidifier module of claim 69, wherein the housing
15 includes an interior wall to separate the housing into a first chamber and a second smaller chamber in fluid communication with the first chamber, the second chamber housing the heater.

71. The humidifier module of claim 70, wherein the interior wall includes a first panel and a second panel spaced apart from the first panel to define a
20 gap therebetween.

72. The humidifier module of claim 69 wherein when the housing is moved from the use position, the housing disengages the manifold.

73. The humidifier module of claim 72, wherein when the housing disengages the manifold, electrical and fluid communication between the housing and
25 the manifold is broken.

74. The humidifier module of claim 69, wherein the humidifier module includes a fluid inlet port communicating with the first chamber and accessible by a caregiver when the humidifier module is in the second position.

75. The humidifier module of claim 69 further comprising a cover
30 to selectively cover the top of the housing, the cover being removable to permit a caregiver to access at least one chamber.

76. The humidifier module of claim 69, wherein the humidifier module further comprises a carrier tray sized to removably receive the housing, the

carrier tray adapted to be slidable relative to the thermal support to move the humidifier module between the use position and the second position.

77. The humidifier module of claim 76, wherein the carrier tray slides in a recess formed in the thermal support apparatus, and the carrier tray includes a first engagement surface adapted to engage a second engagement surface on the thermal support to inhibit movement from at least one of the use or second positions.

78. The humidifier module of claim 69 further comprising an actuator coupled to the outlet port configured to selectively actuate a valve fluidly coupled to the vapor passageway to permit fluid flow in a first direction when the housing is in the use position and to inhibit flow in a second direction from the air passageway through the vapor passageway when the housing is spaced apart from the first position.

79. The humidifier module of claim 78, wherein the valve includes an edge surrounding an opening in communication with the outlet port and a plurality of flaps extending from the edge into the opening, the flaps being movable between a closed position wherein the flaps close the valve and an opened position wherein the valve-actuating extension engages the flaps to permit fluid communication between the humidifier module and the air passageway.

80. A thermal-support apparatus comprising:
a base, a patient support supported by the base, the base including an air passageway to permit circulation of air through the thermal support apparatus, and a humidifier module comprising:

a housing movable between a use position coupled to the thermal support apparatus and a second position spaced apart from the use position, the housing comprising
a plurality of exterior walls configured to receive a fluid,
an interior wall cooperating with at least one exterior wall and dividing the housing into a first interior chamber and a second interior chamber, the first chamber having a volume greater than the second,
a passageway extending between the first and second interior chambers, and

an outlet port in fluid communication with the second chamber and the air passageway when the housing is in the use position, and

a heat source positioned in the second chamber to heat the fluid in the second chamber.

5 81. The thermal support apparatus of claim 80, wherein the interior wall includes a first panel and a second panel spaced apart from the first panel to define a gap therebetween.

82. The thermal support apparatus of claim 81 further comprising an insulator positioned in the gap between the first and second panels.

10 83. The thermal support apparatus of claim 80 further comprising a first mount portion configured to engage a second mount portion coupled to the thermal support apparatus, the first and second mount portions in communication with the humidifier module and the thermal support apparatus when the humidifier module is in the use position.

15 84. The thermal support apparatus of claim 83, wherein the first mount portion includes the outlet port and the second mount portion includes a vapor passageway in fluid communication with the air passageway and the outlet port.

85. The thermal support apparatus of claim 83, wherein the first mount portion includes an electrical connector and the second mount includes an electrical coupling, the electrical coupling in electrical communication with the electrical connector and the heat source when the humidifier module is in the use position.

20 86. The thermal support apparatus of claim 85, wherein the electrical connector and the electrical coupling are spaced apart when the humidifier is in the second position to prevent electrical communication between the electrical connector and the electrical coupling.

87. The thermal support apparatus of claim 80, wherein the thermal support apparatus is formed to include a recess configured to receive the humidifier module in the use position.

30 88. The thermal support apparatus of claim 87, wherein at least a portion of the humidifier module is in the recess when the humidifier module is in the second position.

89. The thermal support apparatus of claim 80, wherein the humidifier module includes a fluid inlet port communicating with the first chamber and accessible by a caregiver when the humidifier module is in the second position.

90. The thermal support apparatus of claim 80 further comprising a
5 base supporting a patient support, wherein when the humidifier module is in the second position the humidifier module is supported by the base, and the humidifier module is further movable to a third position spaced apart from the thermal support and the heat source is removable from the second chamber and accessible by a caregiver.

10 91. The thermal support apparatus of claim 80 further comprising a cover to selectively cover the top of the housing, the cover being removable to permit a caregiver to access at least one chamber.

92. The thermal support apparatus of claim 80, wherein the thermal support is formed to include a recess to receive the humidifier module, the humidifier
15 module further comprising a carrier tray sized to removably receive the housing, the carrier tray adapted to be slidable relative to the thermal support to move the humidifier module between the use position and the second position.

93. The thermal support apparatus of claim 92, wherein the carrier tray includes a first engagement surface adapted to engage a second engagement
20 surface on the thermal support to inhibit movement from at least one of the use or second positions.

94. The thermal support apparatus of claim 80 further comprising an actuator coupled to the outlet port configured to selectively actuate a valve fluidly coupled to the vapor passageway to permit fluid flow in a first direction when the
25 housing is in the use position and to inhibit flow in a second direction from the air passageway through the vapor passageway when the housing is spaced apart from the first position.

95. The thermal support apparatus of claim 94, wherein the valve includes an edge surrounding an opening in communication with the outlet port and a
30 plurality of flaps extending from the edge into the opening, the flaps being movable between a closed position wherein the flaps close the valve and an opened position wherein the valve-actuating extension engages the flaps to permit fluid communication between the humidifier module and the air passageway.

96. A thermal-support apparatus comprising:

a base, a patient support supported by the base, the base including an air passageway to permit circulation of air through the thermal support apparatus, and a humidifier module comprising:

5 a plurality of exterior walls defining a housing configured to be removably coupled to the thermal support apparatus,

a first interior wall dividing the housing into a first interior chamber to hold a volume of a fluid and a second interior chamber, a second interior wall cooperating with the first interior wall to define a space therebetween and between the first and second interior chambers,

10 a passageway extending and providing fluid communication between the first and second interior chambers, and

an outlet port in fluid communication with the second chamber and the air passageway, and

15 a heat source positioned in the second chamber to provide heat to the fluid in the second chamber.

97. The thermal support apparatus of claim 96 further comprising an insulator positioned in the space between the first and second interior walls.

98. The thermal support apparatus of claim 96 further comprising a first mount portion configured to engage a second mount portion coupled to the thermal support apparatus, the first and second mount portions in communication with the humidifier module and the thermal support apparatus when the humidifier module is in a use position.

99. The thermal support apparatus of claim 98, wherein the first mount portion includes the outlet port and the second mount portion includes a vapor passageway in fluid communication with the air passageway and the outlet port.

100. The thermal support apparatus of claim 98, wherein the first mount portion includes an electrical connector and the second mount includes an electrical coupling, the electrical coupling in electrical communication with the electrical connector and the heat source when the humidifier module is in the use position.

101. The thermal support apparatus of claim 100, wherein the electrical connector and the electrical coupling are spaced apart when the humidifier

is spaced apart from the use position to prevent electrical communication between the electrical connector and the electrical coupling.

102. The thermal support apparatus of claim 96, wherein the thermal support apparatus is formed to include a recess configured to receive the humidifier module in a use position.

103. The thermal support apparatus of claim 102 further comprising a cover to close the top of the humidifier module, the cover having an inlet port for receiving a fluid in the first interior chamber, at least a portion of the humidifier module is in the recess when the humidifier module is in a second position wherein the inlet port is accessible.

104. The thermal support apparatus of claim 96, wherein when the humidifier module is in the second position the humidifier module is supported by a base of the thermal support apparatus, and the humidifier module is further movable to a third position spaced apart from the thermal support apparatus and the heat source is removable from the second chamber and accessible by a caregiver.

105. The thermal support apparatus of claim 96 further comprising a cover to selectively cover the top of the housing, the cover being removable to permit a caregiver to access at least one chamber.

106. The thermal support apparatus of claim 96, wherein the thermal support is formed to include a recess to receive the humidifier module, the humidifier module further comprising a carrier tray sized to removably receive the housing, the carrier tray adapted to be slidable relative to a recess formed in the thermal support apparatus to move the humidifier module between a use position fully inserted in the recess and a second position spaced apart from the use position.

107. The thermal support apparatus of claim 106, wherein the carrier tray includes a first engagement surface adapted to engage a second engagement surface on the thermal support apparatus to inhibit movement from at least one of the use or second positions.

108. The thermal support apparatus of claim 96 further comprising a vapor passageway between the second chamber and the air passageway, an actuator coupled to the outlet port configured to selectively actuate a valve fluidly coupled to the vapor passageway to permit fluid flow in a first direction when the housing is in the use position and to inhibit flow in a second direction from the air passageway

through the vapor passageway when the housing is spaced apart from the first position.

109. The thermal support apparatus of claim 108, wherein the valve includes an edge surrounding an opening in communication with the outlet port and a plurality of flaps extending from the edge into the opening, the flaps being movable
5 between a closed position wherein the flaps close the valve and an opened position wherein the valve-actuating extension engages the flaps to permit fluid communication between the humidifier module and the air passageway.

110. A thermal-support apparatus comprising:
10 a base, a patient support supported by the base, the base including an air passageway to permit circulation of air through the thermal support apparatus, and a humidifier module comprising:

a housing movable between a use position coupled to the thermal support apparatus and a second position spaced apart from the use position, the
15 housing comprising

a plurality of exterior walls configured to receive a fluid and define a first chamber acting as a water reservoir,

a second chamber having a volume less than the first chamber and being disposed within the exterior walls,

20 a passageway extending between the first and second interior chambers to permit fluid to flow from the first chamber to the second chamber, and

an outlet port in fluid communication with the second chamber and the air passageway when the housing is in the use position, and

a heater positioned in the second chamber to heat the fluid in the
25 second chamber, the heater being movable with the housing when the housing moves between the use position and the second position.

111. The thermal support apparatus of claim 110 further comprising an interior wall separating the first and second chambers and including a first panel and a second panel spaced apart from the first panel to define a gap therebetween.

30 112. The thermal support apparatus of claim 111 further comprising an insulator positioned in the gap between the first and second panels.

113. The thermal support apparatus of claim 110 further comprising a first mount portion configured to engage a second mount portion coupled to the

thermal support apparatus, the first and second mount portions in communication with the humidifier module and the thermal support apparatus when the humidifier module is in the use position.

114. The thermal support apparatus of claim 113, wherein the first
5 mount portion includes the outlet port and the second mount portion includes a vapor passageway in fluid communication with the air passageway and the outlet port.

115. The thermal support apparatus of claim 113, wherein the first
mount portion includes an electrical connector and the second mount includes an
electrical coupling, the electrical coupling in electrical communication with the
10 electrical connector and the heat source when the humidifier module is in the use position.

116. The thermal support apparatus of claim 115, wherein the
electrical connector and the electrical coupling are spaced apart when the humidifier
is in the second position to prevent electrical communication between the electrical
15 connector and the electrical coupling.

117. The thermal support apparatus of claim 110, wherein the
thermal support apparatus is formed to include a recess configured to receive the
humidifier module in the use position.

118. The thermal support apparatus of claim 117, wherein at least a
20 portion of the humidifier module is in the recess when the humidifier module is in the second position.

119. The thermal support apparatus of claim 110, wherein the
humidifier module includes a fluid inlet port communicating with the first chamber
and accessible by a caregiver when the humidifier module is in the second position.

120. The thermal support apparatus of claim 110, wherein when the
25 humidifier module is in the second position the humidifier module is supported by a base of the thermal support apparatus, and the humidifier module is further movable to a third position spaced apart from the thermal support apparatus and the heat source is removable from the second chamber and accessible by a caregiver.

121. The thermal support apparatus of claim 110 further comprising
30 a cover to selectively cover the top of the housing, the cover being removable to permit a caregiver to access at least one chamber.

122. The thermal support apparatus of claim 110, wherein the thermal support is formed to include a recess to receive the humidifier module, the humidifier module further comprising a carrier tray sized to removably receive the housing, the carrier tray adapted to be slidable relative to a recess formed in the thermal support apparatus to move the humidifier module between a use position fully inserted in the recess and a second position spaced apart from the use position.

123. The thermal support apparatus of claim 122, wherein the carrier tray includes a first engagement surface adapted to engage a second engagement surface on the thermal support to inhibit movement of the humidifier module from at least one of the use or second positions.

124. The thermal support apparatus of claim 110 further comprising an actuator coupled to the outlet port configured to selectively actuate a valve fluidly coupled to a vapor passageway extending between the vapor chamber and the air passageway, the valve permitting fluid flow in a first direction when the housing is in the use position and inhibiting flow in a second direction from the air passageway through the vapor passageway when the housing is spaced apart from the first position.

125. The thermal support apparatus of claim 124, wherein the valve includes an edge surrounding an opening in communication with the outlet port and a plurality of flaps extending from the edge into the opening, the flaps being movable between a closed position wherein the flaps close the valve and an opened position wherein the valve-actuating extension engages the flaps to permit fluid communication between the humidifier module and the air passageway.

126. A thermal-support apparatus comprising:
a base, a patient support supported by the base, the base including an air passageway to permit circulation of air through the thermal support apparatus, a manifold assembly including an electrical service connector, and a removable humidifier module comprising:

a housing movable between a first position coupled to the thermal support apparatus and a second position spaced apart from the first position, the housing including a first chamber to hold a volume of a fluid and a second chamber for generation of heated fluid, the second chamber being separated from the first chamber, the housing further including a water supply passageway extending between

the first and second chambers, the first chamber having a volume greater than the volume of the second chamber,

a heat source positioned in the second chamber to heat the fluid, and
a connector assembly configured to mate with the manifold assembly

5 and establish electrical communication between the heat source and the electrical service connector when the humidifier module is in the use position.

127. The thermal support apparatus of claim 126, wherein when the humidifier module is in the second position, electrical communication between the heat source and the electrical service connector is broken.

10 128. The thermal support apparatus of claim 126, wherein the first and second chambers are separated by an interior wall.

129. The thermal support apparatus of claim 128 wherein the interior wall includes a first panel and a second panel spaced apart from the first panel to define a gap therebetween.

15 130. The thermal support apparatus of claim 128 wherein an insulator is positioned in the gap between the first and second panels.

131. The thermal support apparatus of claim 130, wherein the connector assembly has a first mount portion including a vapor outlet port and a second mount portion includes a vapor passageway in fluid communication with the
20 air passageway and the outlet port.

132. The thermal support apparatus of claim 126, wherein the humidifier module is positioned in a recess formed in the thermal support apparatus in the use position.

25 133. The thermal support apparatus of claim 132, wherein at least a portion of the humidifier module is in the recess when the humidifier module is in the second position.

134. The thermal support apparatus of claim 126, wherein the humidifier module includes a fluid inlet port communicating with the first chamber and accessible by a caregiver when the humidifier module is in the second position.

30 135. The thermal support apparatus of claim 126 wherein when the humidifier module is in the second position the humidifier module is supported by a base of the thermal support apparatus, and the humidifier module is further movable

to a third position spaced apart from the thermal support apparatus and the heat source is removable from the second chamber and accessible by a caregiver.

136. The thermal support apparatus of claim 126 further comprising a cover to selectively cover the top of the housing, the cover being removable to
5 permit a caregiver to access at least one chamber.

137. The thermal support apparatus of claim 126, wherein the thermal support is formed to include a recess to receive the humidifier module, the humidifier module further comprising a carrier tray sized to removably receive the housing, the carrier tray adapted to be slidable relative to the thermal support to move
10 the humidifier module between the use position and the second position.

138. The thermal support apparatus of claim 137, wherein the carrier tray includes a first engagement surface adapted to engage a second engagement surface on the thermal support to inhibit movement from at least one of the use or second positions.

139. The thermal support apparatus of claim 126 further comprising a vapor passageway between an outlet port in fluid communication with the second chamber and the air chamber, an actuator coupled to the outlet port and configured to selectively actuate a valve fluidly coupled to the vapor passageway to permit fluid flow in a first direction when the housing is in the use position and to inhibit flow in a
15 second direction from the air passageway through the vapor passageway when the housing is spaced apart from the first position.

140. The thermal support apparatus of claim 139, wherein the valve includes an edge surrounding an opening in communication with the outlet port and a plurality of flaps extending from the edge into the opening, the flaps being movable
25 between a closed position wherein the flaps close the valve and an opened position wherein the valve-actuating extension engages the flaps to permit fluid communication between the humidifier module and the air passageway.

141. A thermal-support apparatus comprising:
a base, a patient support supported by the base, the base including an
30 air passageway to permit circulation of air through the thermal support apparatus, and a humidifier module comprising:

a housing including a plurality of exterior walls, the housing configured to hold fluid and being movable between a use position coupled to the thermal support apparatus and a fill position,

a heater coupled to the housing to heat a portion of the fluid,

5 a connector coupled to the thermal support apparatus and configured to be coupled to an electrical power source, the connector including a vapor passageway extending between the housing and the air passageway, the vapor passageway providing the only fluid communication between the air passageway and the humidifier module.

10 142. The thermal support apparatus of claim 141, wherein the housing includes an interior wall dividing the housing into a first chamber to hold fluid and a second chamber to which the heater is coupled.

143. The thermal support apparatus of claim 142 wherein the interior wall includes a first panel and a second panel spaced apart from the first panel
15 to define a gap therebetween and an insulator positioned in the gap between the first and second panels.

144. The thermal support apparatus of claim 141, wherein the fluid communication between the air passageway and the housing is terminated when the humidifier module is moved to the fill position.

20 145. The thermal support apparatus of claim 141, wherein the humidifier module includes a fluid inlet port communicating with the housing and accessible by a caregiver when the humidifier module is in the fill position.

146. The thermal support apparatus of claim 141, wherein the thermal support is formed to include a recess to receive the humidifier module, the
25 humidifier module further comprising a carrier tray sized to removably receive the housing, the carrier tray adapted to be slidable relative to the thermal support to move the humidifier module in the recess between the use position and the second position.

147. The thermal support apparatus of claim 141 further comprising an actuator coupled to the housing configured to selectively actuate a valve fluidly
30 coupled to the vapor passageway to permit fluid flow toward the air passageway when the humidifier module is in the use position and to inhibit flow through the vapor passageway toward the humidifier is spaced apart from the use position.

148. The thermal support apparatus of claim 147, wherein the valve includes an edge surrounding an opening in communication with the outlet port and a plurality of flaps extending from the edge into the opening, the flaps being movable between a closed position wherein the flaps close the valve and an opened position
5 wherein the valve-actuating extension engages the flaps to permit fluid communication between the humidifier module and the air passageway.

149. A thermal-support apparatus comprising:
a base, a patient support supported by the base, the base including an air passageway to permit circulation of air through the thermal support apparatus, and
10 a humidifier module comprising:

a housing for holding fluid including a plurality of exterior walls, the housing being movable between a use position coupled to the thermal support apparatus and a fill position,

a manifold coupled to the thermal support apparatus and configured to
15 be coupled to an electrical power source, the manifold including a vapor passageway extending between the second chamber and the air passageway, and

a heater for heating the fluid, the heater including an electrical connector that couples to the manifold to receive power from the electrical power source when the housing is in the use position.

20 150. The thermal support apparatus of claim 149, wherein the housing includes an interior wall to separate the housing into a first chamber and a second smaller chamber in fluid communication with the first chamber, the second chamber housing the heater.

151. The thermal support apparatus of claim 150, wherein the
25 interior wall includes a first panel and a second panel spaced apart from the first panel to define a gap therebetween.

152. The thermal support apparatus of claim 149 wherein when the housing is moved from the use position, the housing disengages the manifold.

153. The thermal support apparatus of claim 152 wherein when the
30 housing disengages the manifold, electrical and fluid communication between the housing and the manifold is broken.

154. The thermal support apparatus of claim 149, wherein the humidifier module includes a fluid inlet port communicating with the first chamber and accessible by a caregiver when the humidifier module is in the second position.

155. The thermal support apparatus of claim 149 further comprising
5 a cover to selectively cover the top of the housing, the cover being removable to permit a caregiver to access at least one chamber.

156. The thermal support apparatus of claim 149, wherein the humidifier module further comprises a carrier tray sized to removably receive the housing, the carrier tray adapted to be slidable relative to the thermal support to move
10 the humidifier module between the use position and the second position.

157. The thermal support apparatus of claim 156, wherein the carrier tray slides in a recess formed in the thermal support apparatus, and the carrier tray includes a first engagement surface adapted to engage a second engagement surface on the thermal support to inhibit movement from at least one of the use or second
15 positions.

158. The thermal support apparatus of claim 149 further comprising an actuator coupled to the outlet port configured to selectively actuate a valve fluidly coupled to the vapor passageway to permit fluid flow in a first direction when the housing is in the use position and to inhibit flow in a second direction from the air
20 passageway through the vapor passageway when the housing is spaced apart from the first position.

159. The thermal support apparatus of claim 158, wherein the valve includes an edge surrounding an opening in communication with the outlet port and a plurality of flaps extending from the edge into the opening, the flaps being movable
25 between a closed position wherein the flaps close the valve and an opened position wherein the valve-actuating extension engages the flaps to permit fluid communication between the humidifier module and the air passageway.

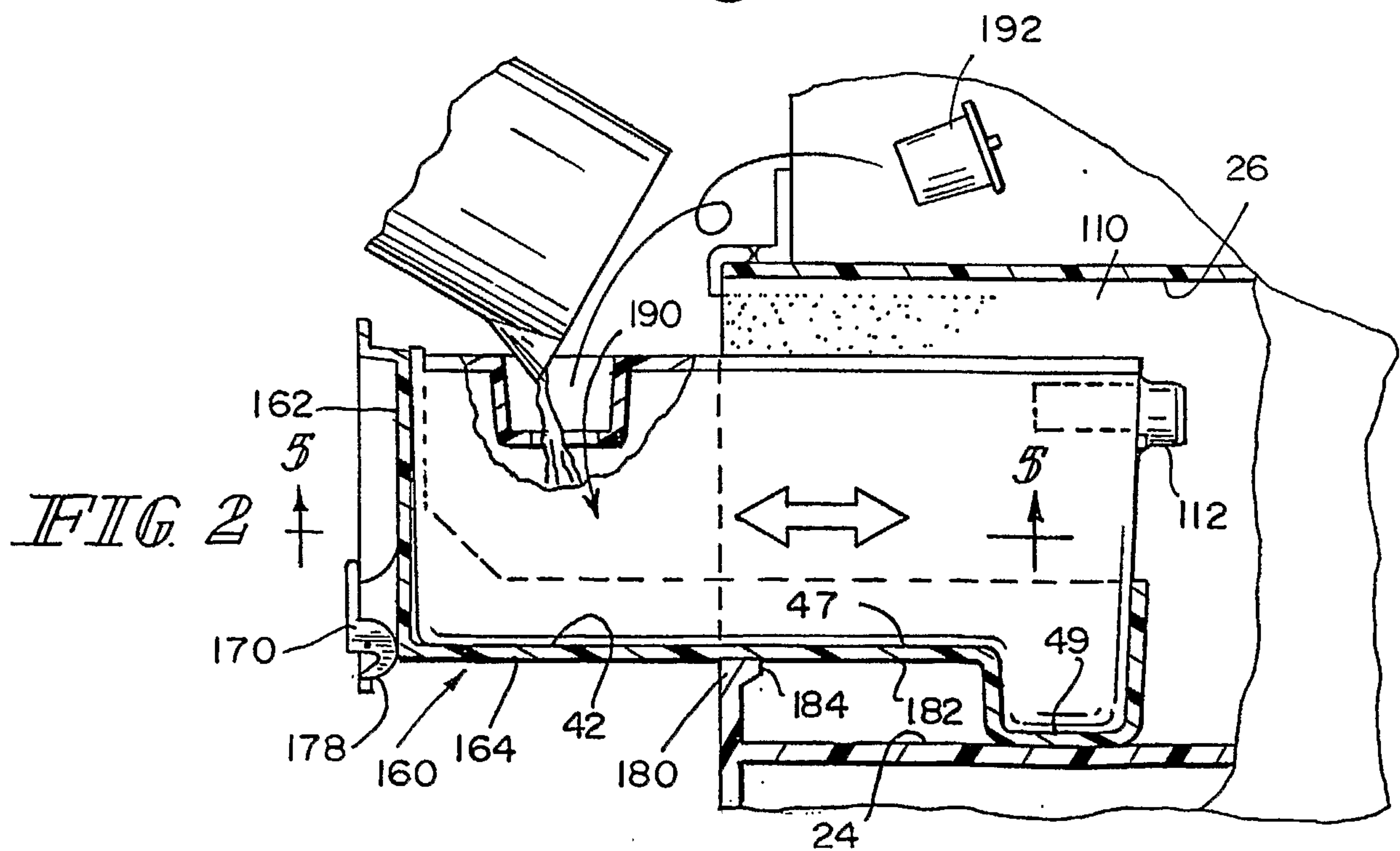
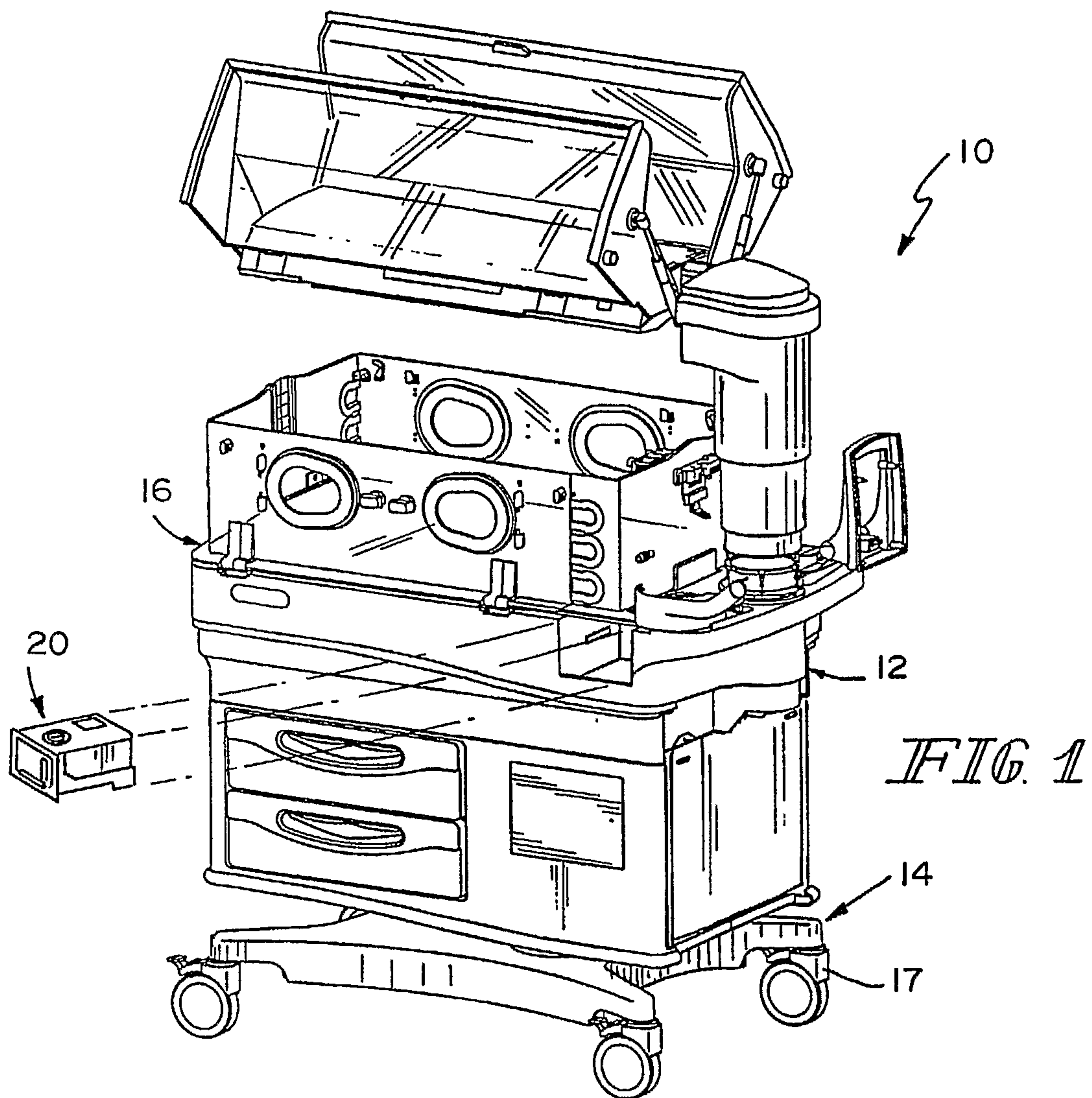

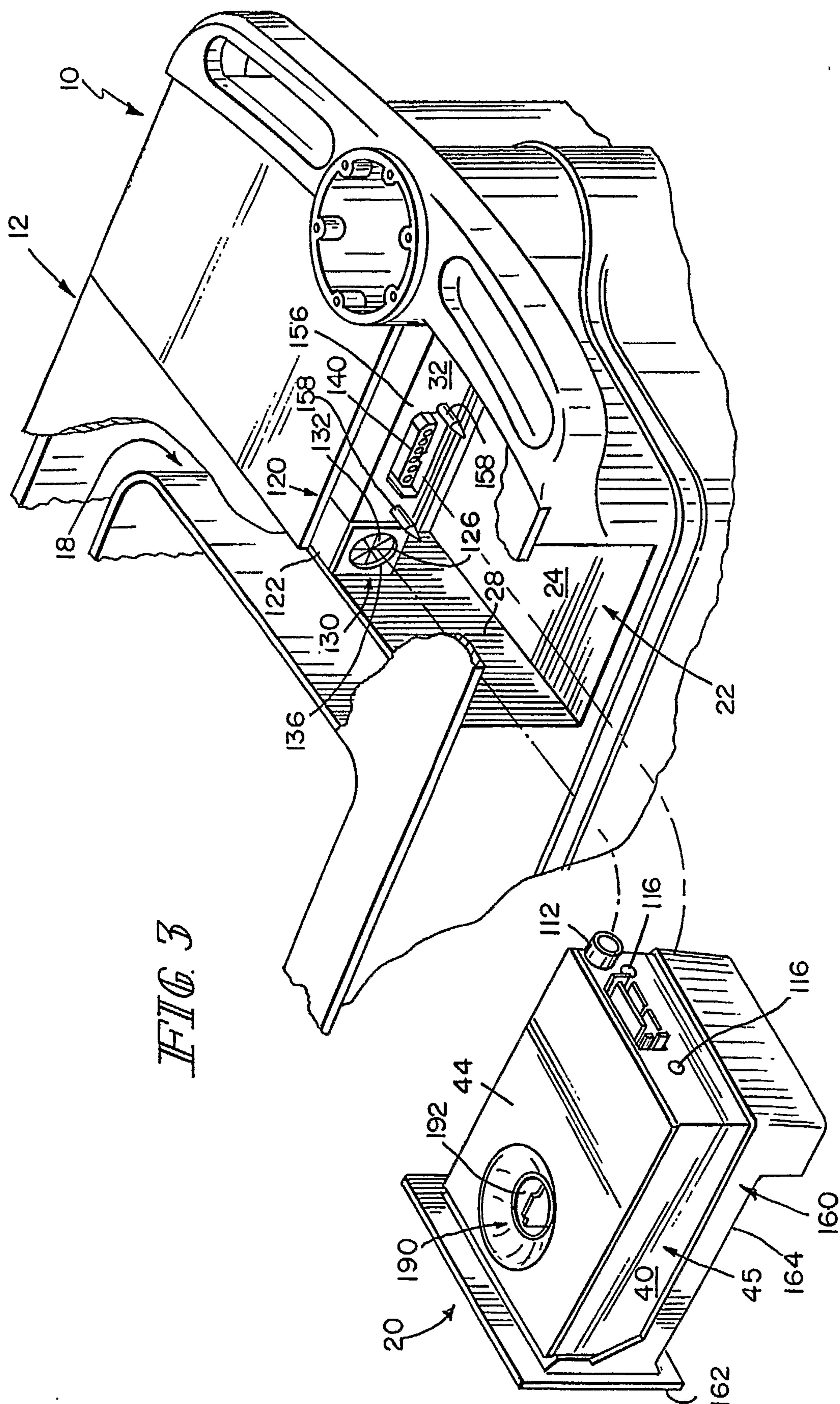

FIG. 3

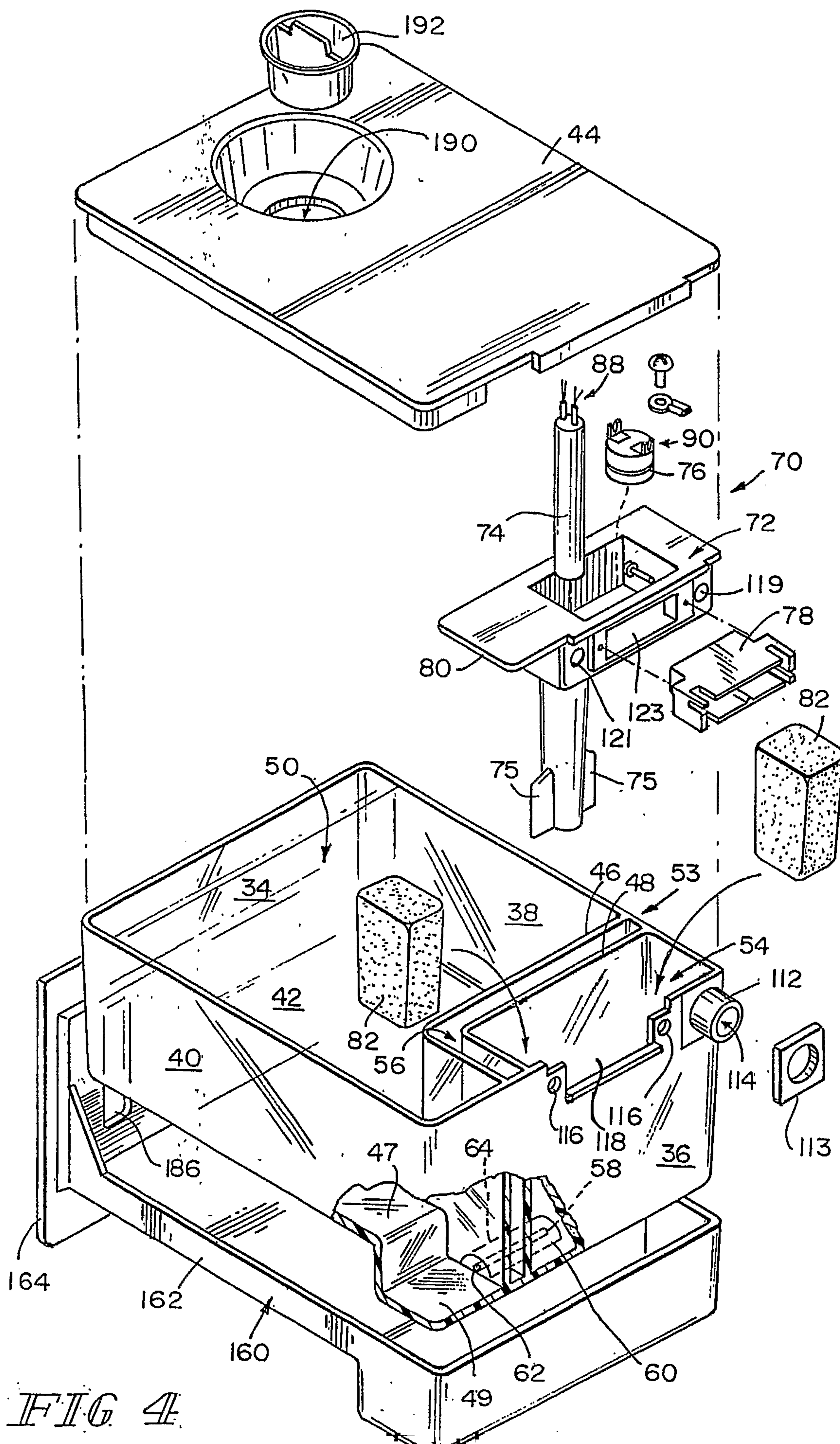

FIG 4.

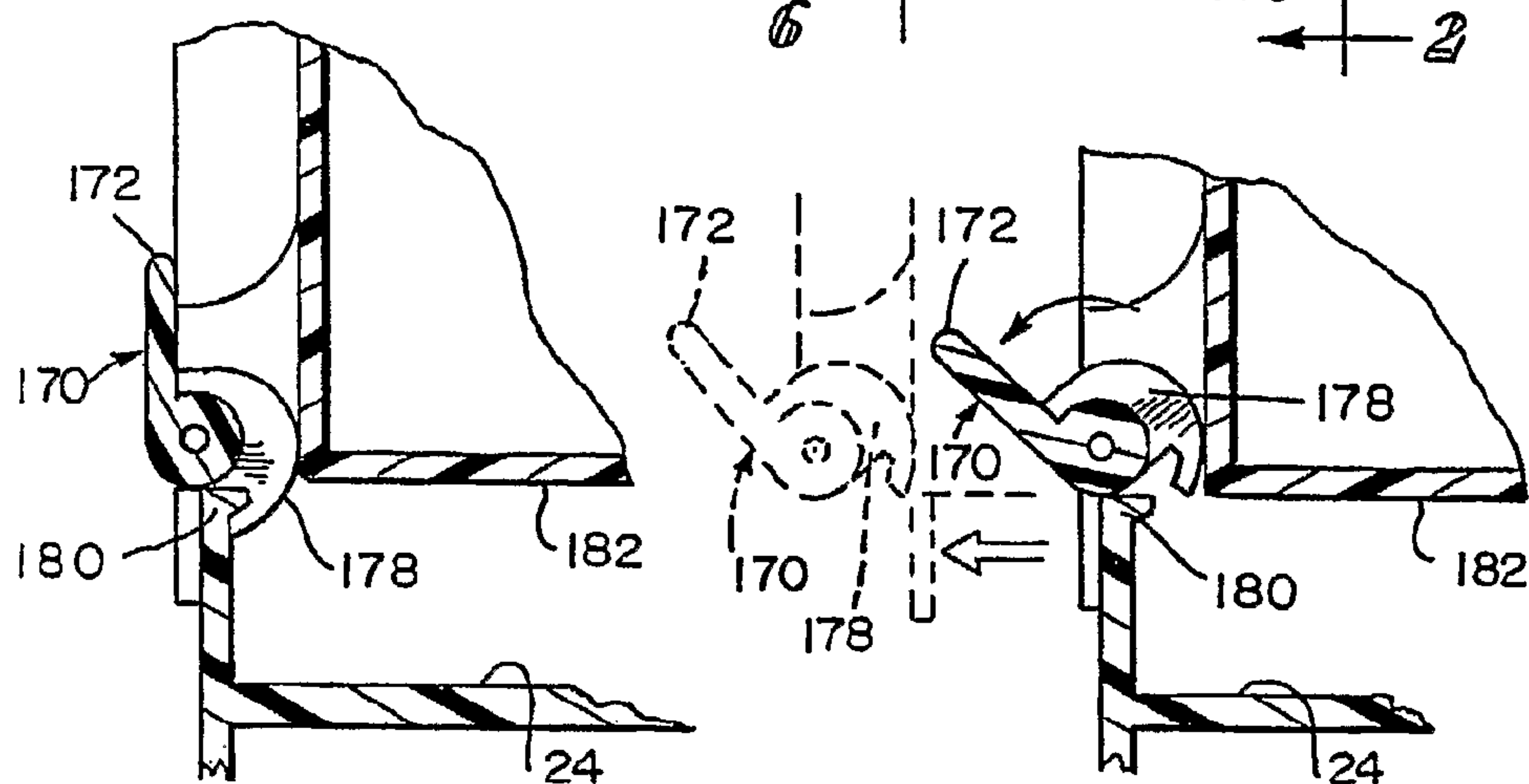
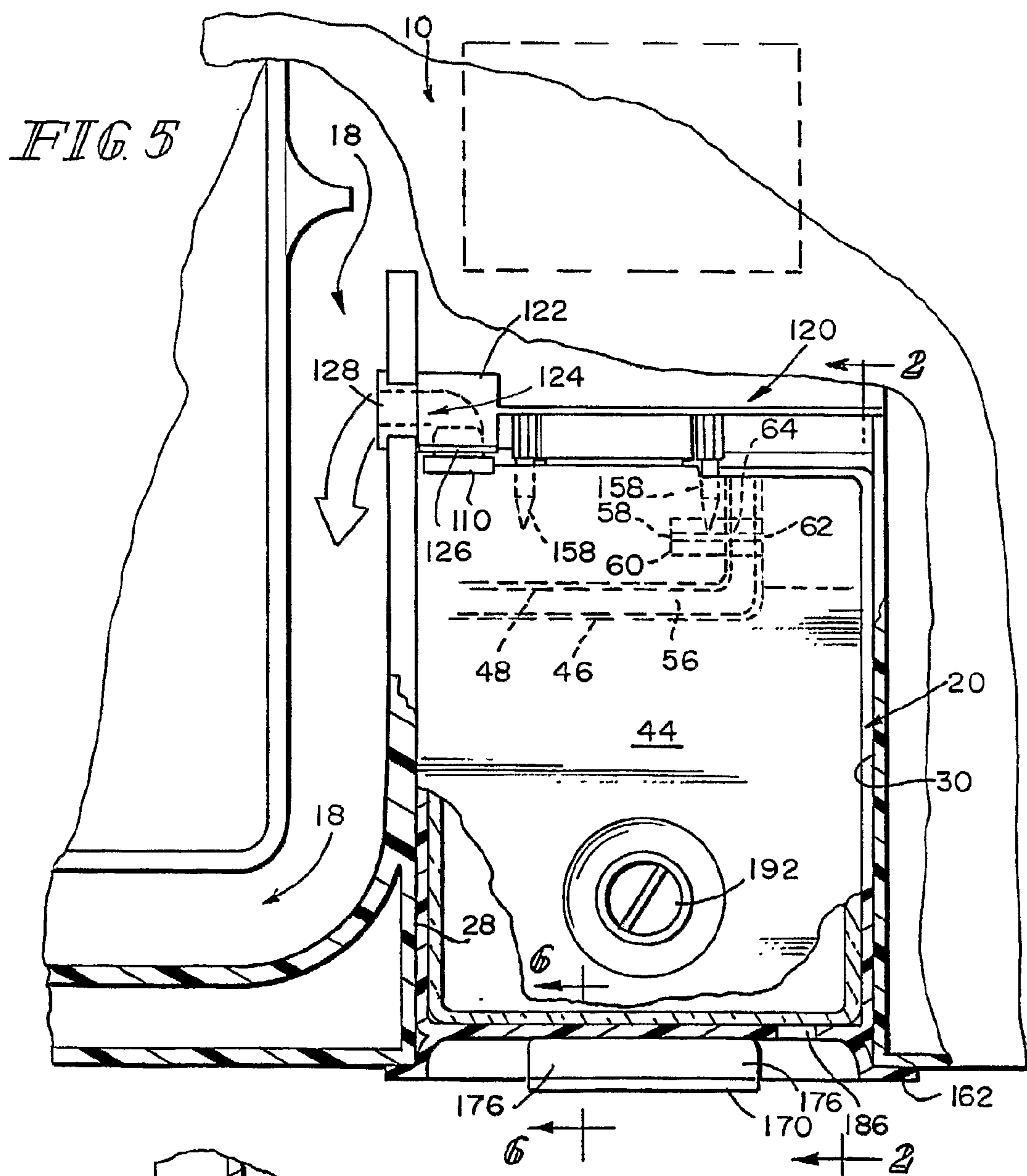
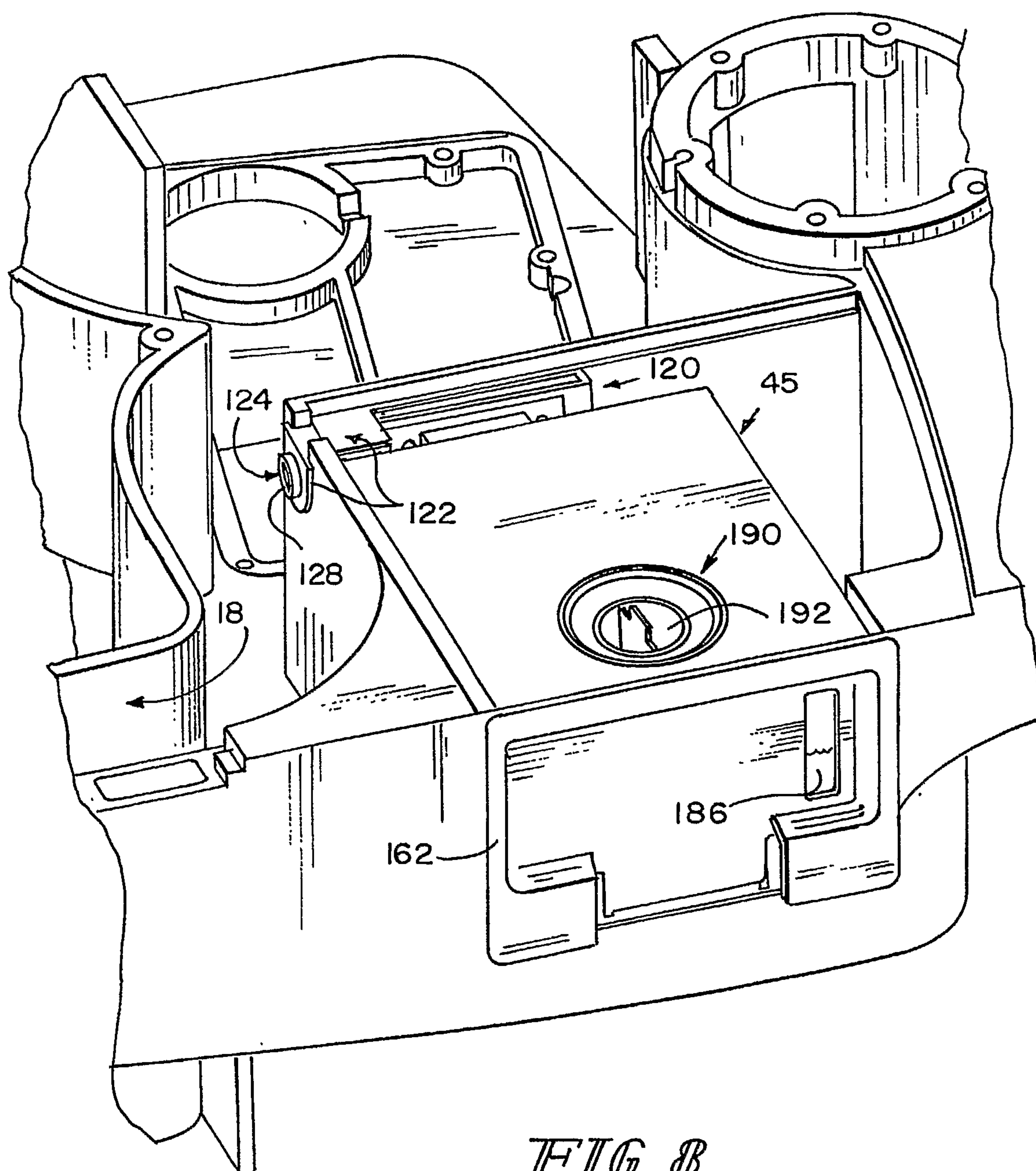

FIG. 6

FIG. 7

*FIG. 8*

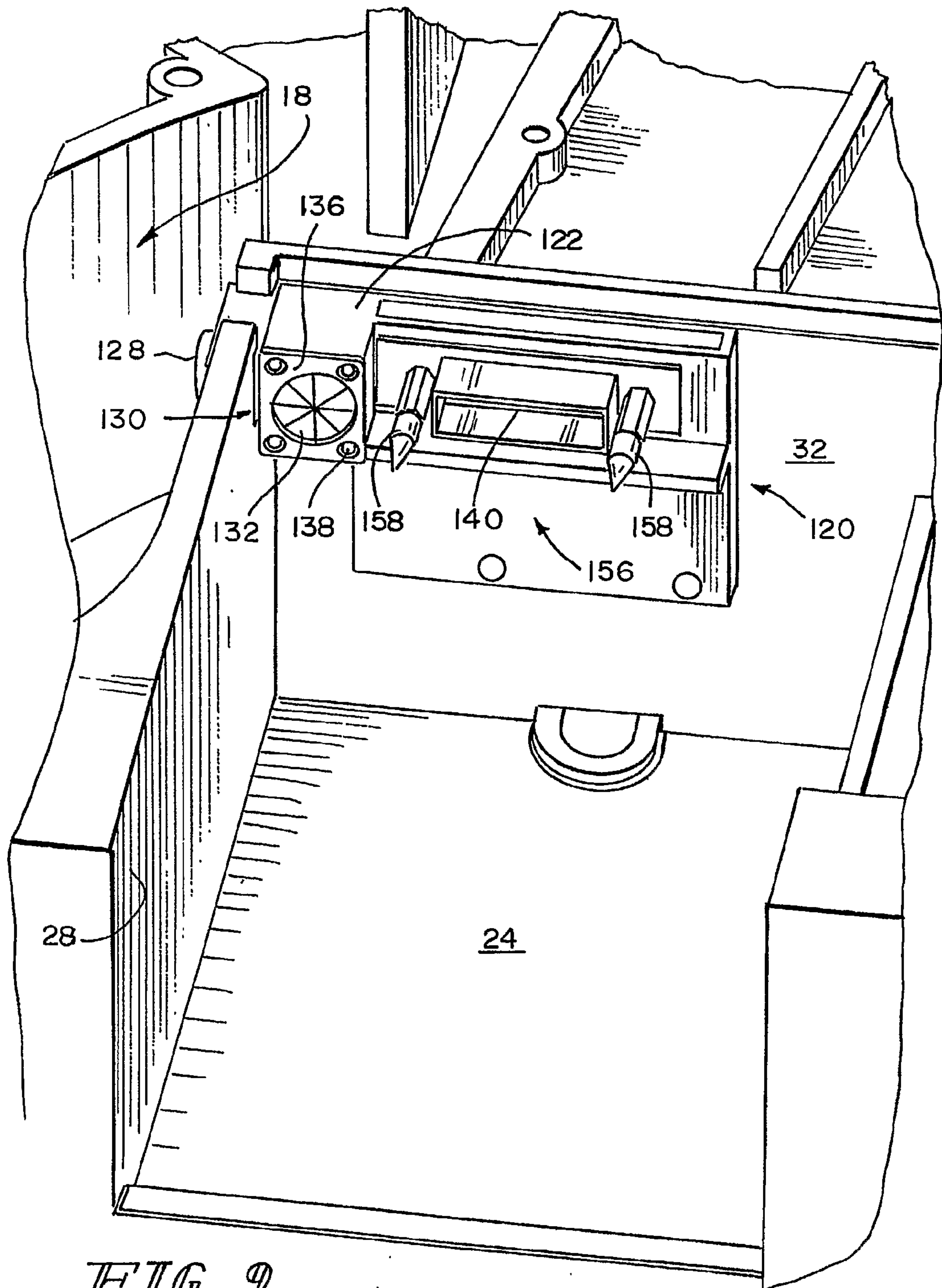

FIG. 9

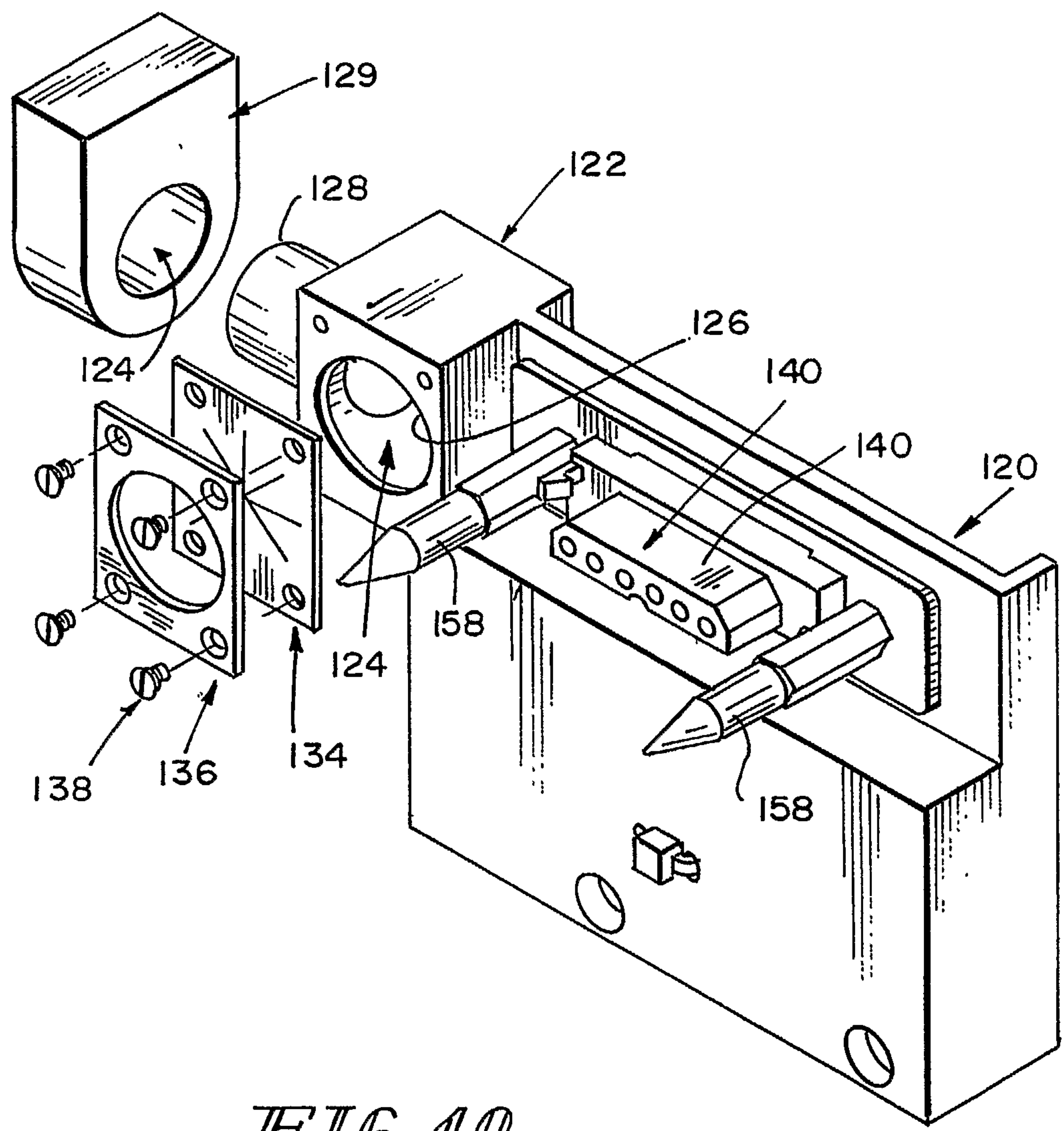

FIG. 10

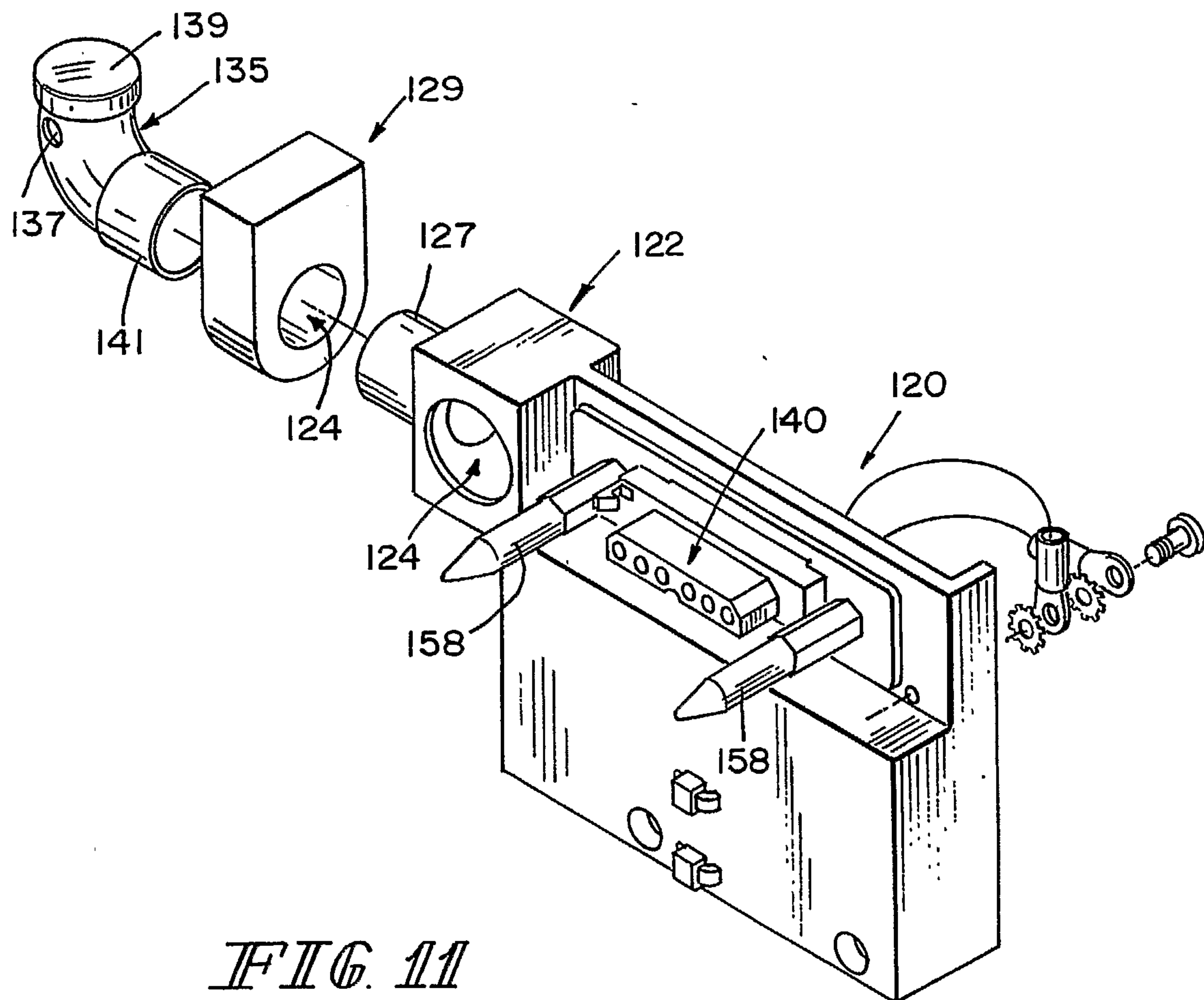

FIG. 11

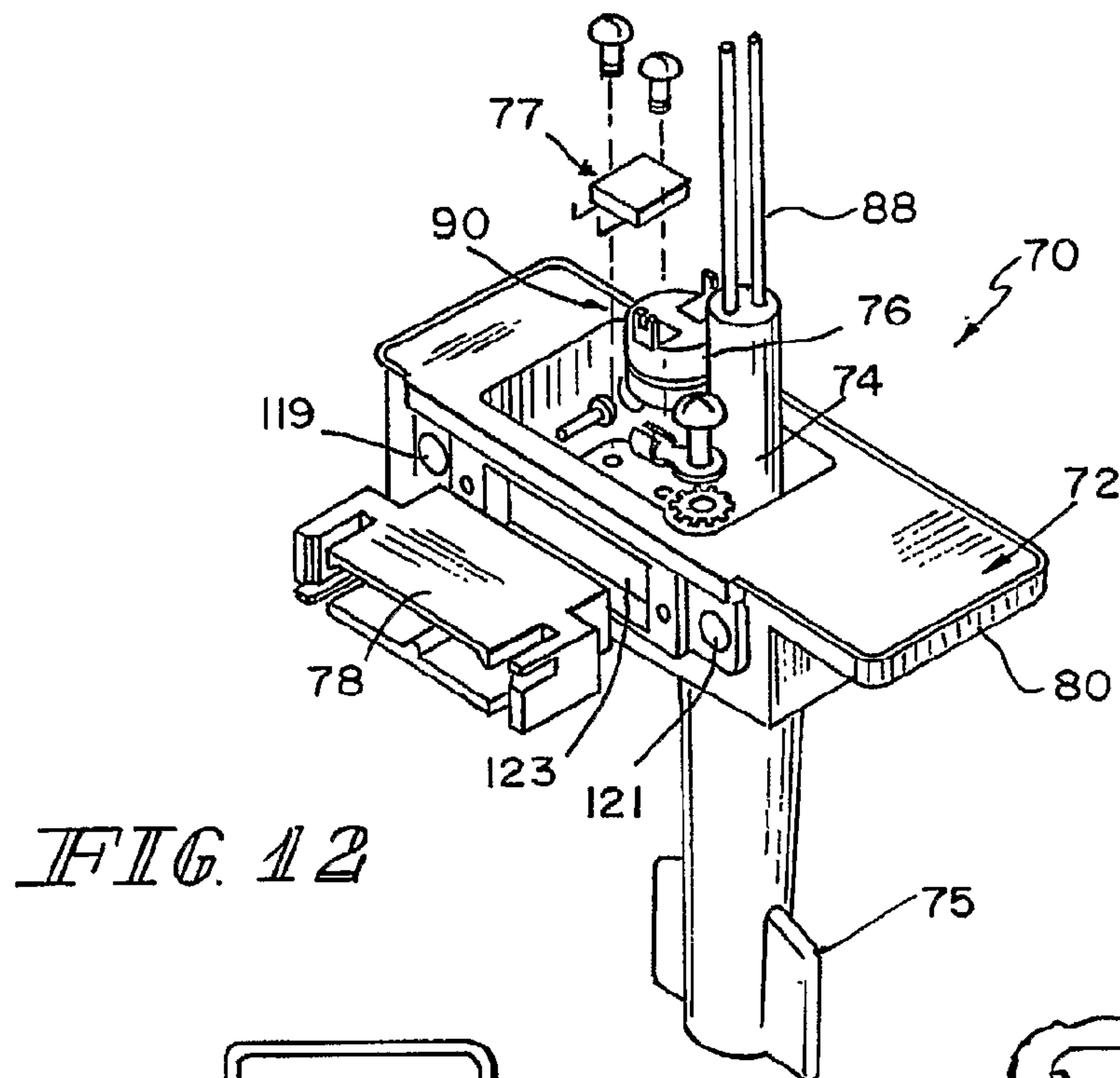

FIG. 12

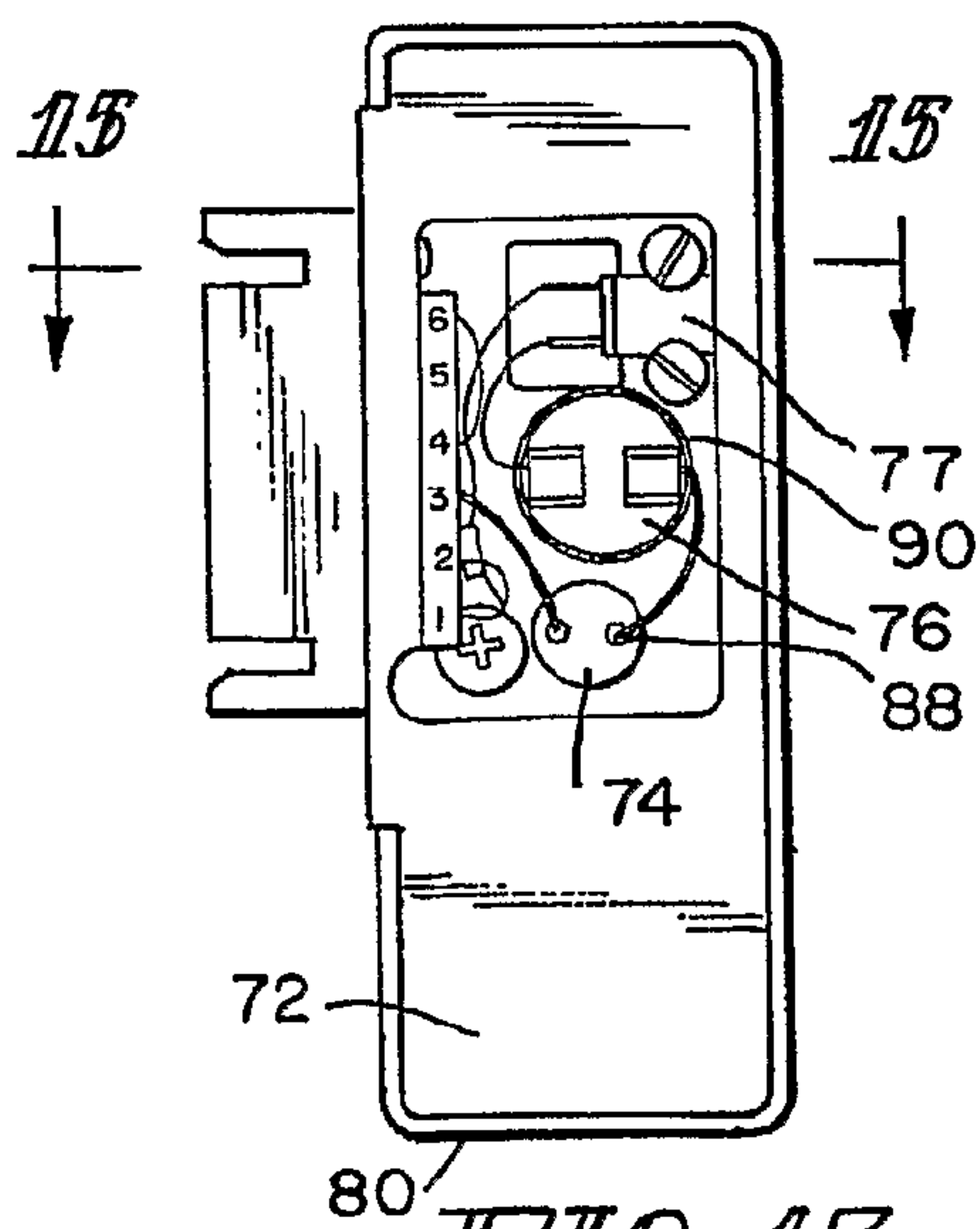

FIG. 13

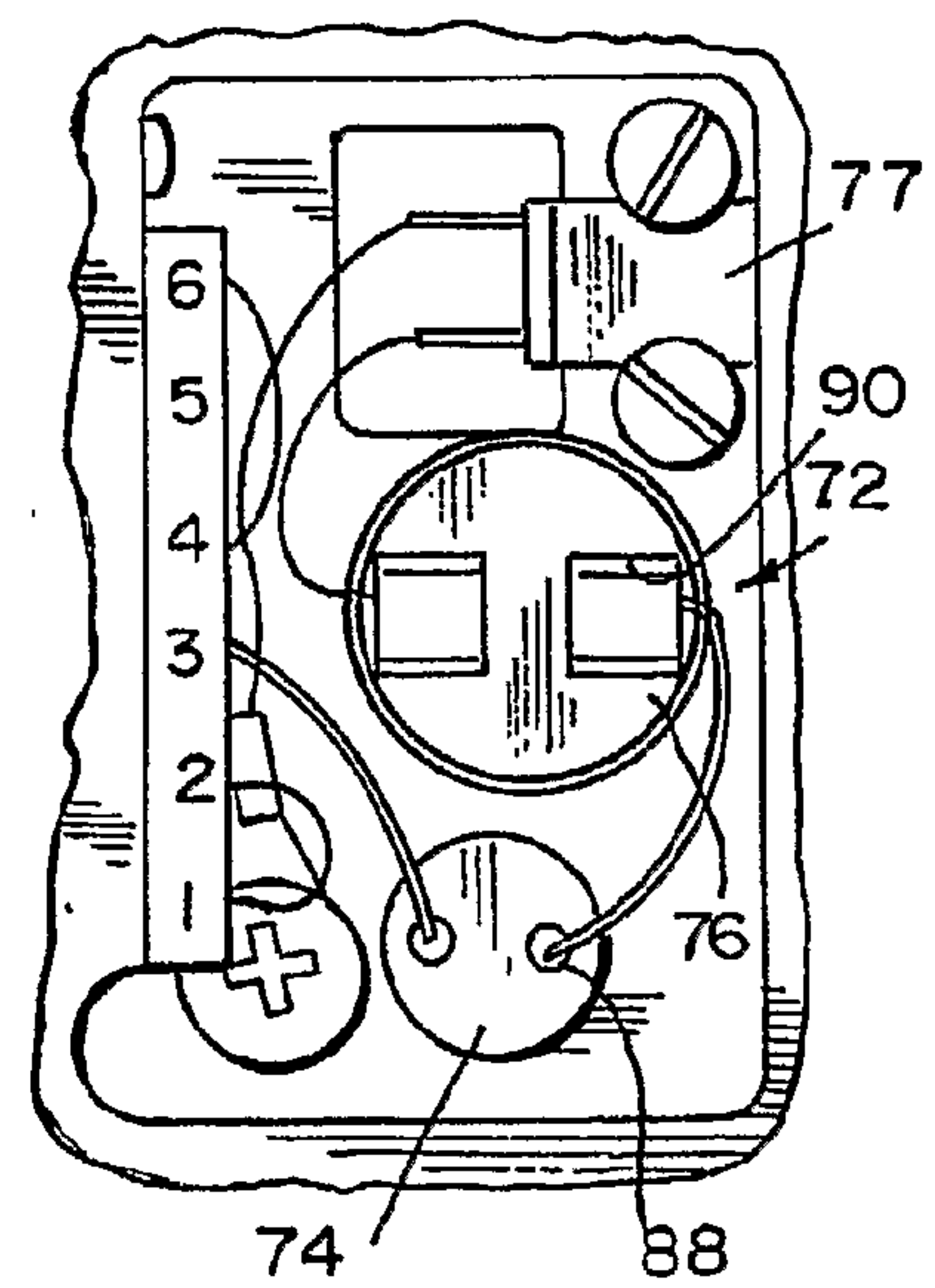

FIG. 14

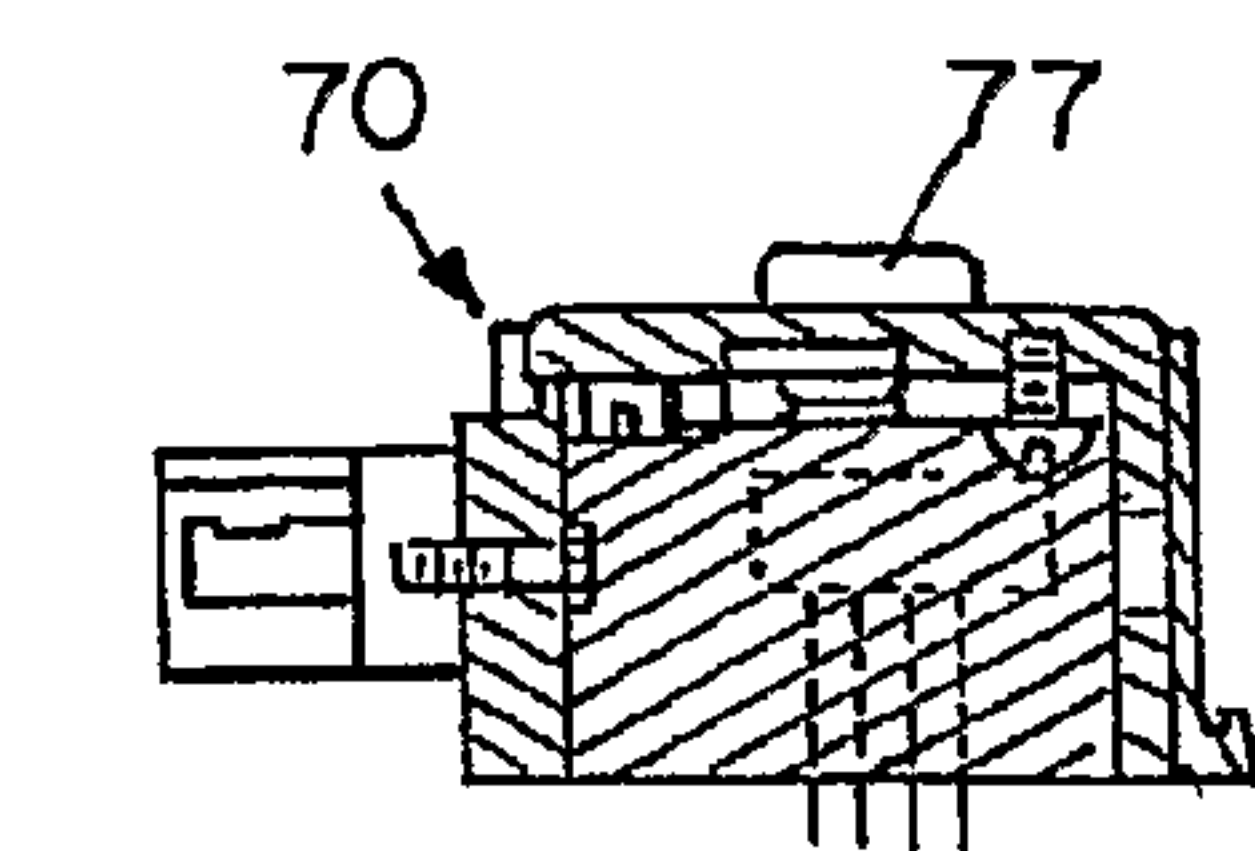

FIG. 15

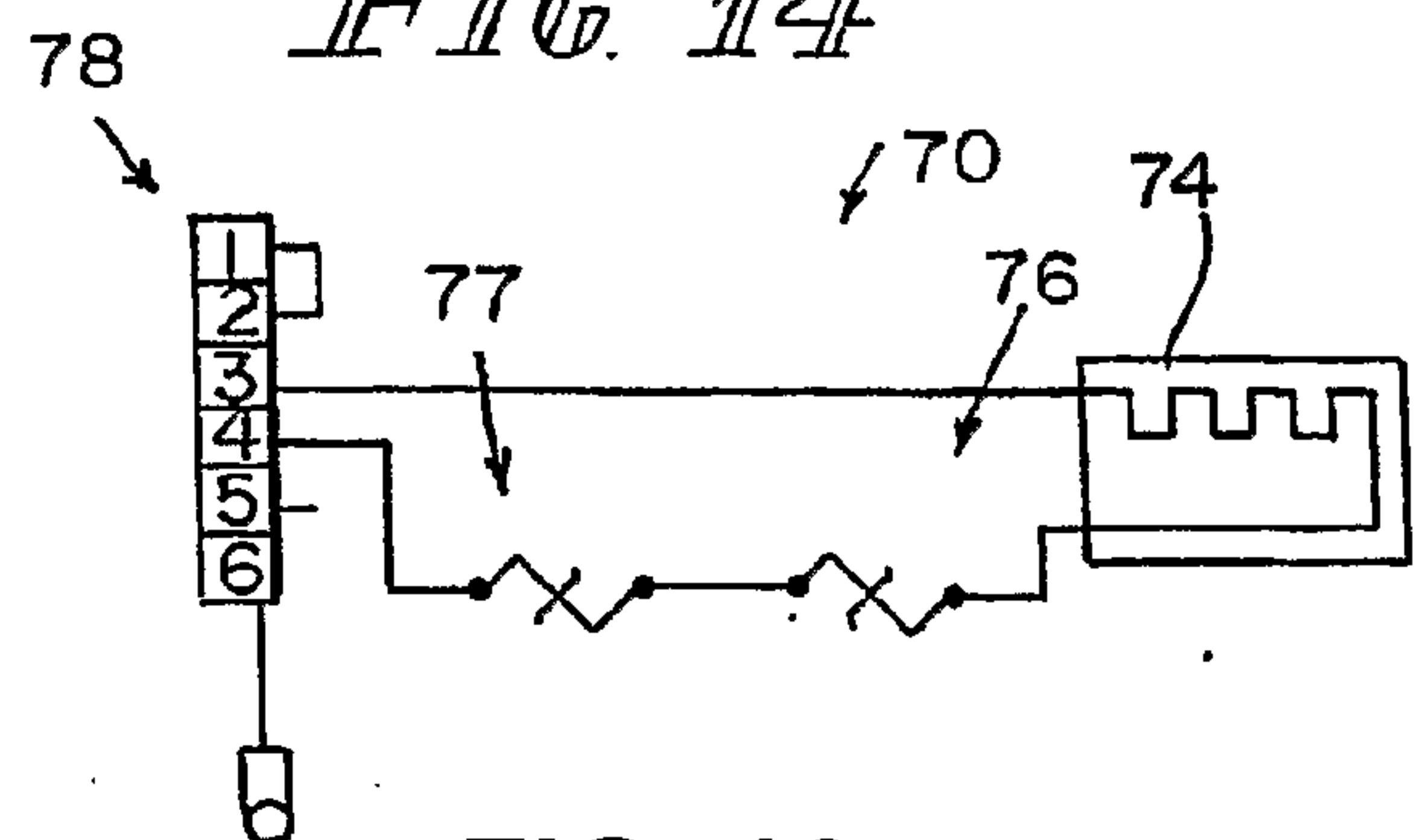

FIG. 16

PATENT COOPERATION TREATY

PCT

DECLARATION OF NON-ESTABLISHMENT OF INTERNATIONAL SEARCH REPORT

(PCT Article 17(2)(a), Rules 13ter.1(c) and Rule 39)

Applicant's or agent's file reference 7175-71782	IMPORTANT DECLARATION	Date of mailing (day/month/year) 21/03/2003
International application No. PCT/US 02/ 36566	International filing date (day/month/year) 13/11/2002	(Earliest) Priority date (day/month/year) 15/11/2001
International Patent Classification (IPC) or both national classification and IPC		A61G11/00 A61M16/16
Applicant HILL-ROM SERVICES, INC.		

This International Searching Authority hereby declares, according to Article 17(2)(a), that **no international search report will be established** on the international application for the reasons indicated below

1. ☐ The subject matter of the international application relates to:
 - a. ☐ scientific theories.
 - b. ☐ mathematical theories
 - c. ☐ plant varieties.
 - d. ☐ animal varieties.
 - e. ☐ essentially biological processes for the production of plants and animals, other than microbiological processes and the products of such processes.
 - f. ☐ schemes, rules or methods of doing business.
 - g. ☐ schemes, rules or methods of performing purely mental acts.
 - h. ☐ schemes, rules or methods of playing games.
 - i. ☐ methods for treatment of the human body by surgery or therapy.
 - j. ☐ methods for treatment of the animal body by surgery or therapy.
 - k. ☐ diagnostic methods practised on the human or animal body.
 - l. ☐ mere presentations of information.
 - m. ☐ computer programs for which this International Searching Authority is not equipped to search prior art.
2. ☒ The failure of the following parts of the international application to comply with prescribed requirements prevents a meaningful search from being carried out:

☐ the description

☒ the claims

☐ the drawings
3. ☐ The failure of the nucleotide and/or amino acid sequence listing to comply with the standard provided for in Annex C of the Administrative Instructions prevents a meaningful search from being carried out:

☐ the written form has not been furnished or does not comply with the standard.

☐ the computer readable form has not been furnished or does not comply with the standard.
4. Further comments:

Name and mailing address of the International Searching Authority  European Patent Office, P.B. 5818 Patentlaan 2 NL-2280 HV Rijswijk Tel. (+31-70) 340-2040, Tx. 31 651 epo nl, Fax: (+31-70) 340-3016	Authorized officer Bruno Matias Garraz
--	--

FURTHER INFORMATION CONTINUED FROM PCT/ISA/ 203

A meaningful search is not possible on the basis of all claims for the following reasons:

The present application contains 159 claims, 12 of which are presented as independent claims differing from one another by their technical content and/or in the wording used to define such technical content, and including within their scope an extremely large number of possible devices.

In view of the large number and also the wording of the claims presently on file, which render it difficult, if not impossible, to determine the matter for which protection is sought, the present application fails to comply with the clarity and/or conciseness requirements of Article 6 PCT (see also Rule 6.1(a) PCT) to such an extent that a meaningful search is impossible. Consequently, no search report can be established for the present application.

No formal objection concerning lack of unity has been raised at this point because of the above-mentioned clarity and conciseness objection. However, it could be that several of the independent & dependent claims define inventions which are not linked so as to form a single inventive concept (Rule 13 - PCT) and the applicant's attention is thus drawn to this point.

The applicant's attention is drawn to the fact that claims relating to inventions in respect of which no international search report has been established need not be the subject of an international preliminary examination (Rule 66.1(e) PCT). The applicant is advised that the EPO policy when acting as an International Preliminary Examining Authority is normally not to carry out a preliminary examination on matter which has not been searched. This is the case irrespective of whether or not the claims are amended following receipt of the search report or during any Chapter II procedure. If the application proceeds into the regional phase before the EPO, the applicant is reminded that a search may be carried out during examination before the EPO (see EPO Guideline C-VI, 8.5), should the problems which led to the Article 17(2) declaration be overcome.