

[54] CLAMP-TYPE ELECTRICAL CONNECTOR

[75] Inventor: James L. McGrath, Medinah, Ill.

[73] Assignee: UTM Power Products, Inc.

[**] Term: 14 Years

[21] Appl. No.: 669,007

[22] Filed: Mar. 22, 1976

[51] Int. Cl. D13-03

[52] U.S. Cl. D13/24

[58] Field of Search D26/1 R, 1 A, 1 C;
339/246; D8/229, 230

[56] References Cited

U.S. PATENT DOCUMENTS

1,991,669 2/1935 Hausman 339/246

OTHER PUBLICATIONS

Electrical World, Sept. 17, 1962, inside back cover, Clamp.

Primary Examiner—Susan J. Lucas
Attorney, Agent, or Firm—Lawrence S. Cohen

[57] CLAIM

The ornamental design for a clamp-type electrical connector, as shown and described.

DESCRIPTION

FIG. 1 is a left front perspective view of a clamp-type electrical connector showing my new design; FIG. 2 is a top plan view thereof, the electrical conductors being shown in broken lines for illustration purposes only; FIG. 3 is a front elevation view thereof; FIG. 4 is a rear elevation view thereof; FIG. 5 is a left side elevational view thereof; and FIG. 6 is a top perspective view of the bottom half of the connection, the bolt and top half being omitted for purposes of disclosure, the top half being similar to the bottom half.

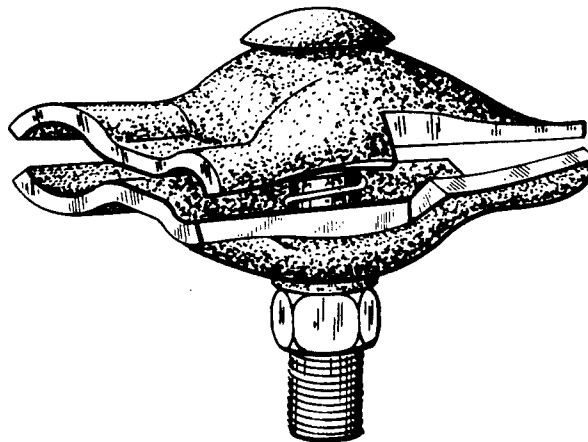

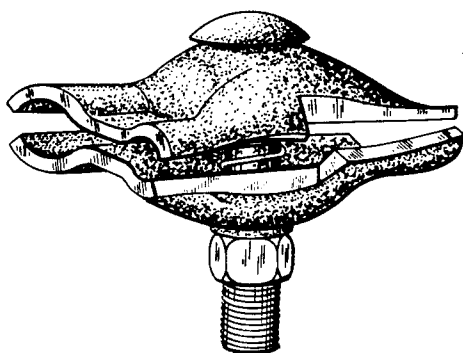

Fig. 1

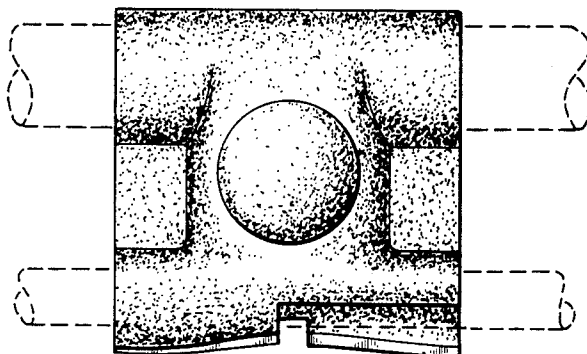

Fig. 2

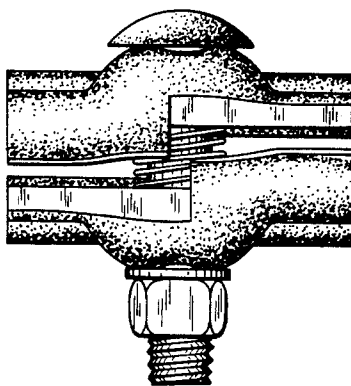

Fig. 3

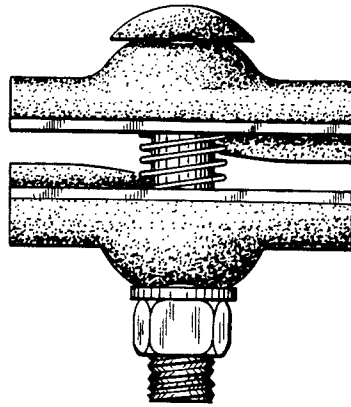

Fig. 4

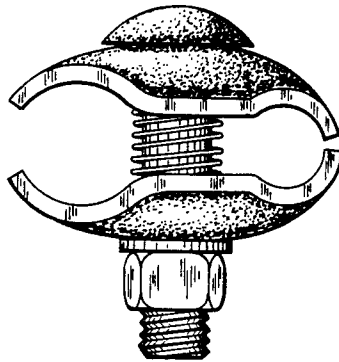

Fig. 5

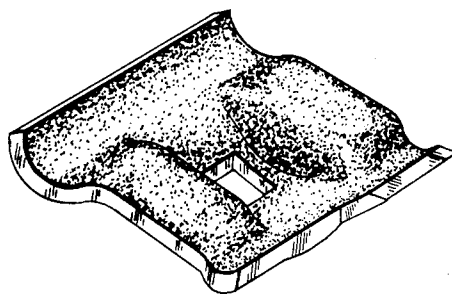

Fig. 6