

REPUBLIC OF SOUTH AFRICA
PATENTS ACT, 1978

(To be lodged in duplicate)

PUBLICATION PARTICULARS AND ABSTRACT
(Section 32(3)(a) - Regulations 22(1)(g) and 31)

REFERENCE : AP37592ZA00

OFFICIAL APPLICATION NO. 21st 01. 20 04 / 20 04 7
LODGING DATE 22/23 15 March 2004

ACCEPTANCE DATE
43 15th Dec 04

INTERNATIONAL CLASSIFICATION

51 H04L, H04Q

NOT FOR PUBLICATION

CLASSIFIED BY :

FULL NAME(S) OF APPLICANT(S)

NOKIA CORPORATION

71

FULL NAME(S) OF INVENTOR(S)

RASANEN, Juha; BACK, Juha; KALLIO, Juha; KALLIO, Seppo; LINDFORS, Juha; ORAVAINEN, Juha

72

EARLIEST PRIORITY CLAIMED	COUNTRY	NUMBER	DATE
NOTE : The country must be indicated by its International Abbreviation - see Schedule 4 of the Regulations.	33 GB	0124323.7	10 October 2001
		31	32

TITLE OF INVENTION

SETTING MODE OF COMMUNICATION

54

57 ABSTRACT (NOT MORE THAN 150 WORDS)

NUMBER OF PAGES 53

FOR ABSTRACT SEE THE NEXT SHEET

(54) Title: SETTING MODE OF COMMUNICATION

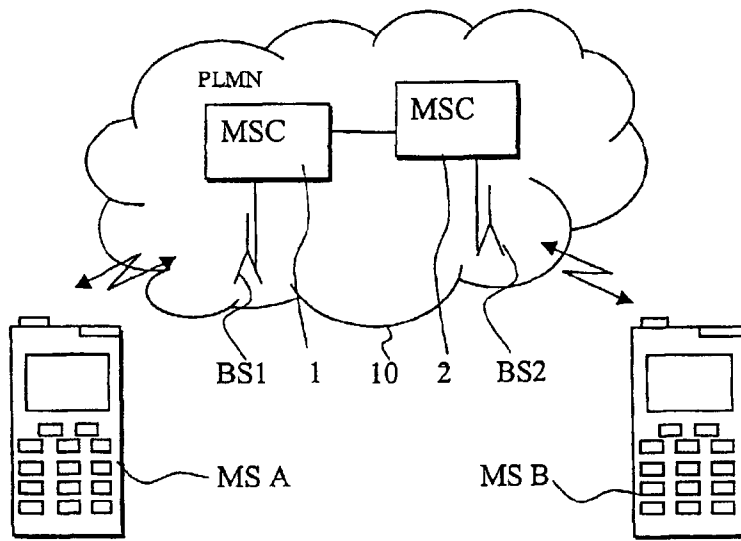

(57) Abstract: A method in a communication system is disclosed. In the method a procedure for setting up a communication link between a first user equipment and a second user equipment via a communications network is initiated. Information regarding at least two modes of communication that can be used for communication via the communication link is signalled between the first and second user equipment. An indicator regarding a mode to be used for the communication is also signalled between the first user equipment and the second user equipment. After the signalling steps, a procedure for setting the mode of communication in accordance with the indicator is initiated in at least in one of the user equipment. According to an alternative embodiment, signalling for reserving a possibility for at least two different communication modes occurs between elements of the communication system.

Setting mode of communication

Field of the Invention

5 The present invention relates to communication systems, and in particular to setting the mode of communication between two nodes.

Background of the Invention

10

A communication system is arranged for provision of communication connections between two or more entities such as user terminal equipment and/or other nodes associated with the system. The communication may comprise, for example, 15 communication of voice, electronic mail (email) and text messages, multimedia and so on. A communication system may provide communication over a fixed line or wireless interface for user terminals or other nodes. An example of systems carrying wireless communication is the public land mobile 20 network (PLMN). An example of the fixed line networks is the public switched telephone network (PSTN).

A communication system typically operates in accordance with a given standard or specification which sets out what the 25 various elements of the system are permitted to do and how that should be achieved. For example, the standard or specification may define if the user, or more precisely, user equipment or terminal is provided with a circuit switched (CS) service or a packet switched (PS) service or both.

30 Communication protocols and/or parameters which shall be used for the connection are also typically defined. For example, the manner how communication shall be implemented between the

user equipment and the elements of the communication network is typically based on a predefined communication protocol. In other words, a specific set of "rules" on which the communication can be based on needs to be defined to enable
5 communication by means of the communication system.

Examples of the different standards and/or specifications for wireless communication include, without limiting to these, specifications such as GSM (Global System for Mobile
10 communications), AMPS (American Mobile Phone System), DAMPS (Digital AMPS), various GSM based systems such as the GPRS (General Packet Radio Service). The so called 3rd generation (3G) standards include systems such as the WCDMA (Wideband Code Division Multiple Access) based UMTS (Multiple Access in
15 Universal Mobile Telecommunications System), IMT 2000 (International Mobile Telecommunications system 2000), i-Phone and so on.

In a typical wireless cellular communication system a base
20 station of a radio access network serves user equipment such as mobile stations or similar terminal apparatus via a wireless interface. Each of the cells of the cellular system can be served by an appropriate transceiver apparatus, typically, but not always, referred to as a base station
25 (BS). The base station may be connected to and controlled by a controller entity. For example, in the GSM radio network a base station is connected to and controlled by a node referred to as a base station controller (BSC). The BSC node may in turn be connected to and controlled by a mobile
30 switching center (MSC), a serving GPRS support node (SGSN) or similar facility. It shall be appreciated that the controller entities may be provided by means of appropriate server

entities. For example, functions of a MSC may be provided by a MSC server (MSS).

The communication link between a user equipment and the
5 network, i.e. the so called user-to-network leg is typically controlled by at least one controller entity. The leg may be controlled e.g. by means of a home or a visited MSC or a MSS media gateway (MGW). When setting up a communication path between two user equipment via the communication network the
10 communication mode of the legs at both ends of the path are set up and synchronised so that a desired mode of communication can be provided for the users. For example, the calling user may wish to have a speech connection or a video or other multimedia connection with the called user, and the
15 connection is then set up accordingly.

The prior art also suggest a fallback behaviour by means of which a call can be returned to speech mode in case an attempt to establish a multimedia call fails. By means of
20 this feature a calling user does not need to know whether the called party supports or wants to receive a video or other multimedia call, because in this case the call would automatically fall back to a speech call. If the fallback feature is not provided, the call set-up would then simply
25 fail.

The users may also wish to be able to change e.g. from the speech mode to the multimedia mode during an ongoing call. This is enabled e.g. by means of the so called SWAP scheme
30 wherein users can start the call either with speech or with multimedia, and then swap from speech to multimedia and vice versa during the call. More particularly, e.g. in the SWAP

scheme the users can swap from speech to multimedia and vice versa by initiating the change at both end legs of the connection. The swap between modes needs to be accomplished locally at each of the end legs between the respective mobile stations and the visited mobile switching centre entities. This is so since in the proposed solution the fixed network leg between the wireless legs may offer a substantially constant 64kbit/s transmission throughout a call, that is the mode of the fixed leg is not changed even if the mode of the legs needs to be changed.

The inventors have found that the change of the modes may not operate satisfactorily in the prior art communication systems, and that the users might wish to obtain an improved solution for the change of modes. For example, if the call is done within a 3GPP (third generation partnership project) Release 4 split core network architecture i.e. in a system involving elements such as a MSC Servers (MSS) and Media Gateway (MGW) network elements, the swap procedure requires an in-call bearer modification procedure. This procedure is required to be used in order to be able to dynamically modify characteristics of a user plane (i.e. the Nb interface) connection (codec) between the MGWs associated with the connection.

25

The inventors have found that a multimedia call cannot be started with a speech-only mode provided with the current ISUP (ISDN User part) signalling and BICC (Bearer Independent Call Control), and that the current ISUP and BICC do not support switching ("swapping") between speech and multimedia modes. Consequently, the synchronisation of the possible swaps at both end legs of the connection is left to the

30

users. The users, for example, need to agree verbally on the swap. Both users need then activate manually an appropriate radio channel modification procedure at their terminals or even setup a new call in the desired mode.

5

Summary of the Invention

Embodiments of the present invention aim to address one or several of the above problems.

10

According to one aspect of the present invention, there is provided a method in a communication system, the method comprising:

initiation of a procedure for setting up a communication link between a first user equipment and a second user equipment via a communications network;

signalling between the first user equipment and the second user equipment information regarding at least two modes of communication that can be used for communication via the communication link;

signalling between the first user equipment and the second user equipment an indicator regarding a mode to be used for the communication; and

initiating in at least in one of the user equipment a procedure for setting the mode of communication in accordance with the indicator.

According to another aspect of the present invention there is provided a communication system comprising network apparatus for provision of a communication media between a first user equipment and a second user equipment, the communication media consisting of a first leg between the first user

30

equipment and the network apparatus, a second leg between the second user equipment and the network apparatus, and an intermediate portion between the first and second legs, wherein the mode of communication in at least one of said
5 legs can be controlled by the associated user equipment based on instructions signalled to said user equipment from the user equipment associated with the other one of the legs.

According to another aspect of the present invention there is
10 provided a user equipment for communication via a communication system, comprising means for generating and interpreting messages that include information regarding possible modes of communication available for the user equipment and means for controlling the mode that shall be
15 used for communication in accordance with information included in such a message.

According to another aspect of the present invention there is provided a method in a communication system, comprising:
20 initiating a procedure for setting up a communication media between at least two user equipment;
 signalling from or to a network element of the communication system information regarding at least two modes of communication, one of the modes being for use in the
25 beginning of the communication and the at least one other mode being reserved for possible use during the communication via the communication media;
 signalling from or to said network element an indicator regarding a mode selected among said at least two modes; and
30 setting the mode of communication in accordance with the indicator.

According to another aspect of the present invention there is provided a communication system, said system comprising means for providing a communication media between at least two user equipment, and a network element for controlling a
5 communication leg of said communication media, said leg being provided between a user equipment and the communication system, the network element being adapted for sending and/or receiving information regarding at least two modes of communication, one of the modes being for use in the
10 beginning of communication via said communication media and the at least one other mode being reserved for possible use during the communication via the communication media, and also for sending and/or receiving an indicator regarding a mode selected among said at least two modes, and for setting
15 the mode of communication in said leg in accordance with the indicator.

According to another aspect of the present invention there is provided a network element for a communication system, the
20 element being arranged to control a communication leg provided between a user equipment and the communication system, for sending and/or receiving information regarding at least two modes of communication, one of the modes being for use in the beginning of communication via said communication
25 leg and the at least one other mode being reserved for possible use during the communication via the communication leg, for sending and/or receiving an indicator regarding a mode selected among said at least two modes, and for setting
30 the mode of communication in said leg in accordance with the indicator.

The embodiments of the invention may provide a solution wherein a video or other multimedia call can be started in a less demanding i.e. a lower grade mode such as in the speech mode. The lower grade mode may be cheaper to use. A swap to
5 multimedia can be made only when required. A return to the cheaper speech mode can be made when the multimedia mode is no longer required. The swap may be automatically synchronised and controlled without requiring any activation by the users.

10

Brief Description of Drawings

For better understanding of the present invention, reference will now be made by way of example to the accompanying
15 drawings in which:

Figure 1 is a schematic presentation of a communication system wherein the embodiments of the present invention can be applied to;

20 Figure 2 is a flowchart illustrating operation in accordance with an embodiment of the present invention;

Figures 3 to 5 are signalling flowcharts for various embodiments of the present invention;

25 Figure 6 is a flowchart illustrating operation in accordance with another embodiment of the present invention; and

Figure 7 shows a further embodiment.

Description of preferred Embodiments

30 Reference is made to schematic Figure 1 which shows a communication system wherein the embodiments of the present invention may be employed. More particularly, Figure 1 shows

a circuit switched PLMN network 10 and two mobile user terminal equipment, i.e. mobile stations MS A and MS B. The operation of a typical PLMN system, such as those based on the GSM, and various elements thereof is known by the skilled person, and is thus not explained in any greater detail. It is sufficient to note that each of the mobile stations MS A and MS B may communicate over a wireless interface with a respective base station BS1, BS2 of the communication network 10. The communication link or media between mobile stations MS A and MS B consist of the two wireless interfaces and the intermediate communication media within the network 10.

Two controller entities, and more particularly two mobile switching centres MSC 1 and 2 are also shown. Each of the mobile switching centres (MSC) may comprise a home MSC or a visited MSC. The MSCs may be provided with any appropriate controller entity, such as a server or a more conventional switching entity. The controller entities 1 and 2 are for controlling the provision of the wireless communication links for the mobile stations MS A and MS B, respectively.

The herein described embodiments are implemented by means of the user terminal equipment MS A and MS B or the apparatus of the communication network. The following will describe these possibilities, starting from the solution wherein the change of the communication mode is initiated by means of communication between at least two user terminal equipment.

A solution that is based on signalling between the user equipment will be described first generally with reference also to the flowchart of Figure 2.

When a calling user equipment MS A wants the call to start e.g. in the speech mode, the terminal may reserve a possibility to swap later on to another mode. For example, the user may wish to reserve a possibility to change to a
5 UDI/RDI (Unrestricted Digital Information / Restricted Digital Information) video/multimedia mode during an already established call.

The calling user terminal equipment MS A may accomplish this
10 by sending two Bearer Capability Information Elements (BCIEs) in a SETUP message (e.g. a GSM/UMTS SETUP message). The BCIEs may comprise a 'Speech' BCIE and a 'UDI/RDI Multimedia' BCIE. The BCIEs are preferably in the order the user of the calling user equipment MS A wishes the call to proceed. For example,
15 the GSM/UMTS SETUP messages are capable of carrying two BCIEs. Thus the provision of this feature will not necessarily require any major modifications of the already existing setup signalling mechanism.

20 The calling user equipment MS A may also send a "speech first" indication. The "speech first" indication is preferably transparent for the network 10. Instead, the indicator is intended to be used by the called user equipment MS B only. According to a possibility the known User-to-User
25 Service (UUS) is used for the signalling of the indicator from the calling user equipment MS A to the called user equipment MS B. The User-to-User Service (UUS) is a standard feature that is already implemented in network elements of a modern communication system.

30

The indication can be e.g. a text command like "Speech", a flag or any other appropriate indicator that can be

interpreted by the called party user equipment MS B. What is essential is that the called user equipment MS B can interpret the indicator to be able to determine the mode that shall be used for the communication. More precise examples of appropriate indicators, possibilities to signal the indicator and subsequent operation will be given later with references to the signalling flow charts of Figures 3 to 5.

After the called user equipment MS B has received the indicator, it may send an acknowledgement thereof and initiate a procedure for the setup of its end leg into the speech mode. The two user equipment may then communicate in the speech mode via the network.

As explained above, a possibility for a multimedia mode was reserved during the setup procedure. Should the users wish to change to the multimedia mode, the change can be initiated by signalling an appropriate indicator from one user equipment to another. This can be accomplished in the direction from the user equipment MS A to the user equipment MS B or vice versa. After the other one of the user equipment has received the indicator it activates a procedure for changing the mode from speech to multimedia at its leg. After both end legs have been modified, the communication continues in the multimedia mode. It may be required in some applications that the communication path between the end legs is also modified, although this is not the preferred option.

The following will give with reference to Figures 3 to 5 more detailed examples of the signalling of information between the two user equipment. In the example the MS A is assumed as being the originating user and the MS B is assumed as being

the terminating user. The communication path via the network is shown to include three separate controller entities. These will be referred to as originating exchange 1, transit exchange 3, and terminating exchange 2.

5

According to a possibility shown in Figure 3 the indication can be sent already in SETUP Initial Address Message (IAM) using the so called UUS service 1. The UUS service 1 refers to a user to user signalling service that can be used when
10 signalling call setup messages.

The IAM is passed through the exchanges 1, 3 and 2. The called user equipment MS B then receives the SETUP (IAM) message containing the UDI/RDI request. The reception of a
15 SETUP message as such is an existing feature of the ISUP and/or the GSM/UMTS, and will thus not be explained in any greater detail. After reception the MS B may send an acknowledgement in an appropriate message. For example, messages such as 'ALERTING', 'Address Complete Message' (ACM)
20 or 'CONNECT Answer Message' (ANM) may be forwarded to the calling user equipment MS A.

The call is then set up as a speech call, as was indicated by the SETUP message. However, the connection in the
25 intermediate network may use a UDI/RDI transmission without compression to facilitate an easier swap from speech mode to UDI/RDI Multimedia mode, should this be required.

According to a possibility, when the called terminal MS B
30 receives a "speech" indication, it consequently responds to the SETUP IAM with two BCIEs, such as 'Speech' and 'Multimedia'. The BCIEs may be transported in this order so

that the call will start with speech. The receiving user equipment MS B may also acknowledge receipt of the initial speech indication from the calling user equipment MS A (using e.g. the above mentioned UUS mechanism). Thus the called user equipment MS B may also reserve the possibility to swap the modes later, if required. The called user equipment MS B may also indicate by means of the 1st BCIE which mode to use in the start of the call.

10 According to an alternative embodiment, the called user equipment MS B may respond to the setup messages with a "UDI/RDI first" (i.e. UDI/RDI Multimedia BCIE and a Speech BCIE in this order) and initiate a modification to speech (between itself and the serving network) later, e.g. immediately after the SETUP.

It is possible that the calling user equipment MS A gets a negative acknowledgement to the "speech" request or does not get an acknowledgement at all. For example, the called terminal or the intermediate network does not support the used signalling mechanism, e.g. the UUS. The calling user equipment MS A may then initiate a modification to UDI/RDI Multimedia (between itself and the serving network). A multimedia call would then result between the two user equipment.

It is also possible to invoke UUS service 2 in SETUP Initial Address Message (IAM) and use the UUS service 2 to convey the indication and the acknowledgement messages in between ALERTING(ACM) and CONNECT(ANM) in a USER INFORMATION(USR) message (this is a User-to-user information message). In this case the called user equipment MS B may respond to the setup

message with a "UDI/RDI first" (i.e. UDI/RDI Multimedia BCIE and a Speech BCIE in this order) and initiate a modification to speech (between itself and the serving network) later, e.g. immediately after the SETUP.

5

As shown by Figure 4a, it is also possible to invoke a UUS service 3 in order to communicate indications between the two user equipment. With the UUS service 3 a swap from the UDI mode to speech mode would happen as a first thing during the active phase of the call. That is, even though the call is
10 setup in a multimedia mode it is immediately changed into speech mode, and then later on, if required, changed "back" to the multimedia mode.

15 The UUS service 3 may be invoked in SETUP(IAM) or, as shown by Figure 4a, after the active call phase is reached using the so called Facility Request Message and Facility Accepted Message (FAR and FAA) of the ISUP. The indication of the mode and possible acknowledgements may then be conveyed with a
20 USER INFORMATION(USR) message in the beginning of the active call state.

Instead of the UUS mechanisms it is possible to use an Application Transport Mechanism (APM) with an appropriate APM
25 user application. The APM is a standard ISUP signalling mechanism, and is thus not described in any greater detail herein.

The network apparatus such as a MSC (or MSS) may convert the
30 BCIEs from the calling party MS A for the ISUP/BICC and forward them towards the called party MS B. The ISUP Fallback facility, as defined e.g. in ITU-T Q.764, may be requested.

After the indication of the possibility for at least one further mode is successfully communicated between the two user equipment, the user equipment may change i.e. swap
5 between these modes. The following will describe possible procedures for a swap from speech to a Multimedia or vice versa during a call.

As shown by Figures 4b and 5, a user may activate his/her
10 user equipment MS A to send a "swap to multimedia" (or "swap to speech") indication. The indication is preferably transparent to the intermediate network apparatus 1 to 3 and is meant only for the other party of the connection (MS B). As above, the User-to-User Service (UUS) may be used for the
15 signalling.

The indication can be e.g. a text message or command, a flag and so on. A UUS service 3 may have been invoked already in the SETUP(IAM), or during the active call phase with a
20 FACILITY(FAR & FAA) message. After invocation UUS service 3 can be used in an active phase of a call to convey the swap indications and acknowledgements e.g. by a USER INFORMATION(USR) message. As above, an alternative to the use of the UUS mechanism is to use APM mechanism with a suitable
25 APM user application.

The called user equipment MS B receives the "swap to multimedia/speech" indication and, consequently, initiates a modification from Speech mode to UDI/RDI Multimedia mode or
30 from Multimedia mode to Speech mode. The modification is initiated by the user equipment and may only concern the leg between the user equipment MS B and an element of the serving

network, such as the serving exchange 2. The user equipment MS B may also acknowledge the "swap to multimedia/speech" indication to the user equipment MS A using e.g. the above mentioned UUS or the user information message.

5

The user equipment MS A receives the acknowledgement and, consequently, initiates a modification from speech to UDI/RDI Multimedia or multimedia to speech between itself and the serving network.

10

- Thus the connection at both end legs is modified at the initiative of the respective user equipment MS A and MS B. As mentioned above, the connection in the intermediate network may all the time use a UDI/RDI transmission without
15 compression to make a possible later swap to UDI/RDI Multimedia easier. However, it shall be appreciated that this is not a necessity, and that the intermediate leg may also be modified in some applications.

20 If the user equipment MS A gets a negative acknowledgement to the "swap" request or does not get an acknowledgement at all (i.e. MS B or the intermediate network does not support the used signalling mechanism, e.g. the UUS), the user equipment MS A stays in the current mode.

25

If the UUS is to be used, a user equipment such as a mobile station and/or an ISDN terminal shall support the swap feature by being capable of generating and recognising UUS "swap" messages.

30

According to an alternative to the above described solution wherein signalling was carried between the user equipment, it

is possible to provide a network oriented solution for the swapping between the different modes. This will be described below with reference to the flowchart of Figure 6.

5 When a calling user equipment MS A wants the call to start with speech, but reserves the possibility to swap to UDI/RDI Video/Multimedia later during the call, it may send two BCIEs (Speech BCIE and UDI/RDI Multimedia BCIE in this order) in the SETUP message.

10

A controller entity 1 such as the MSC Mobile services Switching Centre or a MSC Server (MSS) may then convert the BCIEs for ISUP/BICC and forward these to another network element, and more particularly towards to a corresponding
15 network element 2 serving the called user equipment MS B.

The controller entity serving the MS A sends also a "speech" indication which is transparent to the intermediate network apparatus and is meant for the corresponding network element
20 2 serving the called user equipment MS B. For example, the User-to-User Service (UUS) can be used for this purpose, but such that the message is not sent by the actual user and to another user but between the two serving network elements 1 and 2. An alternative to the UUS mechanism is the APM
25 mechanism with a suitable APM user application.

The network element 2 serving the called user equipment MS B receives the SETUP (IAM) with the UDI/RDI request. The network element 2 receives also a "speech first" indication.
30 The serving network element 2 may consequently forward the SETUP (IAM) with two BCIEs, i.e. Speech and Multimedia and in this order, towards the called user equipment MS B for setup

of the call in the speech mode. The BCIEs may need to be converted from ISDN to 3GPP format.

The called user equipment MS B may respond to the SETUP with
5 two BCIEs, Speech and Multimedia in this order, to start with speech. The network element 2 serving the called party MS B acknowledges the "speech" indication to the network element 1 serving the calling party user equipment MS A. The above discussed UUS may be used also for this purpose.

10

The call is then set up as a speech call. However, the connection in the intermediate network may use a UDI/RDI transmission without compression to make a possible later swap to UDI/RDI Multimedia easier.

15

If the network element 1 serving the calling user equipment MS A gets a negative acknowledgement to the "speech" request or does not get an acknowledgement at all, the network element 1 may initiate a modification to UDI/RDI Multimedia
20 (between itself and MS A).

When a user of either the calling or the called user equipment wants to swap from Speech to Multimedia or vice versa during the call, the user may initiate the swapping
25 procedure at his/her equipment. E.g. an In-Call Modification procedure may be used in here, this being an existing 3GPP feature.

In accordance with an embodiment a network element (e.g. 1)
30 serving a user equipment (e.g. MS A) initiates the In-Call Modification and thus starts the modification procedure between itself and the user equipment. The network element

may then send a "swap to multimedia" (or "swap to speech") indication which is transparent to the intermediate network and is meant for a network element (e.g. 2) that serves another user equipment (e.g. MS B). As above, this may be
5 accomplished by means of a UUS (User-to-User Service) or APM mechanism with a suitable APM user application.

When said other network element serving the other user equipment receives the "swap to multimedia" (or "swap to
10 speech") indication, it may consequently initiate a modification from Speech to UDI/RDI Multimedia or vice versa on the leg between itself and said other user equipment.

The network element serving the other user equipment (e.g. MS
15 B) may acknowledge the "swap" request to the network element serving the requesting user equipment. The In-Call Modification procedure is then finished at this user equipment (e.g. MS A). The connection at both end legs is then modified.

20

As above, the connection in the intermediate network may not need any modification as it may have been set up to use a UDI/RDI transmission all the time without compression to make a possible later swap to UDI/RDI Multimedia easier.

25

If e.g. a network element 1 serving a user equipment MS A gets a negative acknowledgement to the "swap" request or does not get an acknowledgement at all, the network element 1 serving the user equipment MS A may reject the In-Call
30 Modification and the connection stays in its current mode.

According to a possibility the controller entity 1 serving the user equipment MS A communicated with the called user equipment MS B instead of the network element 2 serving the called user equipment MS B. This may be needed e.g. in a so called "mobile-to-ISDN-terminal" case.

Signalling between a user equipment and a network element may also be required e.g. in instances wherein one party of a call is served by a packet switched (PS) network while another party B is served by a circuit switched (CS) network, see Figure 7. In Figure 7 signalling of the required indicators occurs between an interworking network element 4 and a user equipment MS A (or the network element serving the user equipment) in communication via a circuit switched environment 10. The other party of the call is connected to a packet switched communication environment 20, for example to one operating in accordance with the Internet Protocol (IP) or Session Initiation Protocol (SIP).

It is noted that the above disclosed solution is applicable also in a case wherein more than two user equipment are involved in the call, for example in the case of a conference call. User terminals and the conference bridge may swap in a similar manner between operating modes. It is also possible that some of the connections are in the speech mode and some in video/multimedia mode.

It should be appreciated that whilst embodiments of the present invention have been described in relation to user equipment such as mobile stations, embodiments of the present invention are applicable to any other suitable type of user equipment.

The embodiment of the present invention has been described in the context of GSM based systems. This invention is also applicable to any other communication systems.

5

It shall also be appreciated that the principles described with reference to Figures 2 to 5 can also be used for provision of other control features. Thus any control instructions may be signalled via a link between a first user
10 equipment and a second user equipment via a communications network where after in at least one of the user equipment may initiate a procedure for provision of control operations in accordance with said instructions. The initiation may occur e.g. such that said user equipment sends a control procedure
15 activation signal to the network.

It is also noted herein that while the above describes exemplifying embodiments of the invention, there are several variations and modifications which may be made to the
20 disclosed solution without departing from the scope of the present invention as defined in the appended claims.

Claims

1. A method in a communication system, the method comprising:
 - 5 initiation of a procedure for setting up a communication link between a first user equipment and a second user equipment via a communications network;
signalling between the first user equipment and the second user equipment information regarding at least two
10 modes of communication that can be used for communication via the communication link;
signalling between the first user equipment and the second user equipment an indicator regarding a mode to be used for the communication; and
 - 15 initiating in at least in one of the user equipment a procedure for setting the mode of communication in accordance with the indicator.
2. A method as claimed in claim 1, wherein signalling of
20 the indicator initiates a procedure to change from one mode of communication to another mode of communication.
3. A method as claimed in claim 1, wherein the indicator provides information regarding the mode of the communication
25 that shall be used as a first mode of communication.
4. A method as claimed in any preceding claim, wherein one of the modes is for communication of speech and one of the modes is for communication of multimedia.

5. A method as claimed in claim 4, wherein one of the modes is for communication of Unrestricted Digital Information (UDI) or Restricted Digital Information (RDI).
- 5 6. A method as claimed in any preceding claim, wherein the signalling between the first and second user equipment is passed transparently through at least one network element of the communication network.
- 10 7. A method as claimed in any preceding claim, comprising use of a user-to-user type signalling service for the signalling between the first and second user equipment.
8. A method as claimed in any preceding claim, wherein a
15 first communication leg is formed between the first user equipment and a first element of the communication network and a second communication leg is formed between the second user equipment and a second element of the communication network, and wherein the first and second legs are
20 synchronised in response to the signalling of said indicator regarding the mode to be used for the communication.
9. A method as claimed in any preceding claim, wherein the mode of communication within the network is set so that the
25 network is capable of handling communication in accordance with each of said at least two modes of communication.
10. A method as claimed in any preceding claim, wherein the
30 indication of said at least two possible modes is sent in a message generated in accordance with a setup mechanism.

11. A method as claimed in any preceding claim, wherein the indicators are sent during setup signalling between setup messages.
- 5 12. A method as claimed in any preceding claim, wherein the information regarding the at least two modes of communication is signalled by means of bearer capability information elements.
- 10 13. A method as claimed in any preceding claim, comprising the steps of setting up the communication path first in a multimedia mode, immediately changing the mode into speech mode, and, if required, changing back to the multimedia mode.
- 15 14. A method as claimed in any preceding claim, wherein at least one of the user equipment communicates via a circuit switched communication network.
15. A method as claimed in any preceding claim, wherein at
20 least one of the user equipment communicates with the communication network via a wireless interface.
16. A communication system comprising network apparatus for provision of a communication media between a first user
25 equipment and a second user equipment, the communication media consisting of a first leg between the first user equipment and the network apparatus, a second leg between the second user equipment and the network apparatus, and an intermediate portion between the first and second legs,
30 wherein the mode of communication in at least one of said legs can be controlled by the associated user equipment based

on instructions signalled to said user equipment from the user equipment associated with the other one of the legs.

17. A communication system as claimed in claim 16, wherein
5 the signalling between the user equipment enables the user of one of the user equipment to activate a change of the mode of communication between speech and multimedia modes.

18. A user equipment for communication via a communication
10 system, comprising:

means for generating and interpreting messages that include information regarding possible modes of communication available for the user equipment; and

means for controlling the mode that shall be used for
15 communication in accordance with information included in such a message.

19. A method in a communication system, comprising:

initiating a procedure for setting up a communication
20 media between at least two user equipment;

signalling from or to a network element of the communication system information regarding at least two modes of communication, one of the modes being for use in the beginning of the communication and the at least one other
25 mode being reserved for possible use during the communication via the communication media;

signalling from or to said network element an indicator regarding a mode selected among said at least two modes; and
30 setting the mode of communication in accordance with the indicator.

20. A method as claimed in claim 19, wherein the selected mode comprises the mode that shall be used in the beginning of the communication until otherwise instructed.
- 5 21. A method as claimed in claim 19, wherein the selected mode comprises a mode that is different to the mode of communication used at the time of receiving the indicator.
22. A method as claimed in any of claims 19 to 21, wherein
10 one of the modes is for communication of speech and one of the modes is for communication of multimedia.
23. A method as claimed in claim 22, wherein one of the modes is for communication of Unrestricted Digital
15 Information (UDI) or Restricted Digital Information (RDI).
24. A method as claimed in any of claims 19 to 23, wherein the signalling is passed transparently through at least one
20 network element.
25. A method as claimed in any of claims 19 to 24,
comprising use of a user-to-user type signalling service for the signalling between the network element and a second
entity associated with the communications.
25
26. A method as claimed in any of claims 19 to 25, wherein a first communication leg of the communication path is formed between a first user equipment and the network element and a second communication leg of the communication path is formed
30 between a second user equipment and a second network element, and wherein the first and second legs are synchronised in

response to the signalling of said indicator regarding a mode to be used for communication.

27. A method as claimed in any of claims 19 to 26, wherein
5 the mode of communication within the network is set so that the network is capable of handling communication in accordance with each of said at least two modes of communication.

10 28. A method as claimed in any of claims 19 to 27, wherein the indicators are sent during setup signalling.

29. A method as claimed in any of claims 19 to 28, wherein
15 the information regarding at least two modes of communication is signalled by means of bearer capability information elements.

30. A method as claimed in any of claims 19 to 29, wherein
20 the user equipment controlled by the network element communicates via a wireless interface.

31. A communication system, comprising means for providing a
communication media between at least two user equipment, and
a network element for controlling a communication leg of said
25 communication media, said leg being provided between a user equipment and the communication system, the network element being adapted for sending and/or receiving information regarding at least two modes of communication, one of the modes being for use in the beginning of communication via
30 said communication media and the at least one other mode being reserved for possible use during the communication via the communication media, and also for sending and/or

receiving an indicator regarding a mode selected among said at least two modes, and for setting the mode of communication in said leg in accordance with the indicator.

5 32. A network element for a communication system, the element being arranged to control a communication leg provided between a user equipment and the communication system, for sending and/or receiving information regarding at least two modes of communication, one of the modes being for
10 use in the beginning of communication via said communication leg and the at least one other mode being reserved for possible use during the communication via the communication leg, for sending and/or receiving an indicator regarding a mode selected among said at least two modes, and for setting
15 the mode of communication in said leg in accordance with the indicator.

33. A method in a communication system, the method comprising:

20 setting up a communication link between a first user equipment and a second user equipment via a communications network;

signalling between the first user equipment and the second user equipment information regarding control
25 operations via the communication link; and

initiating in at least in one of the user equipment a procedure for provision of control operations in accordance with said information.

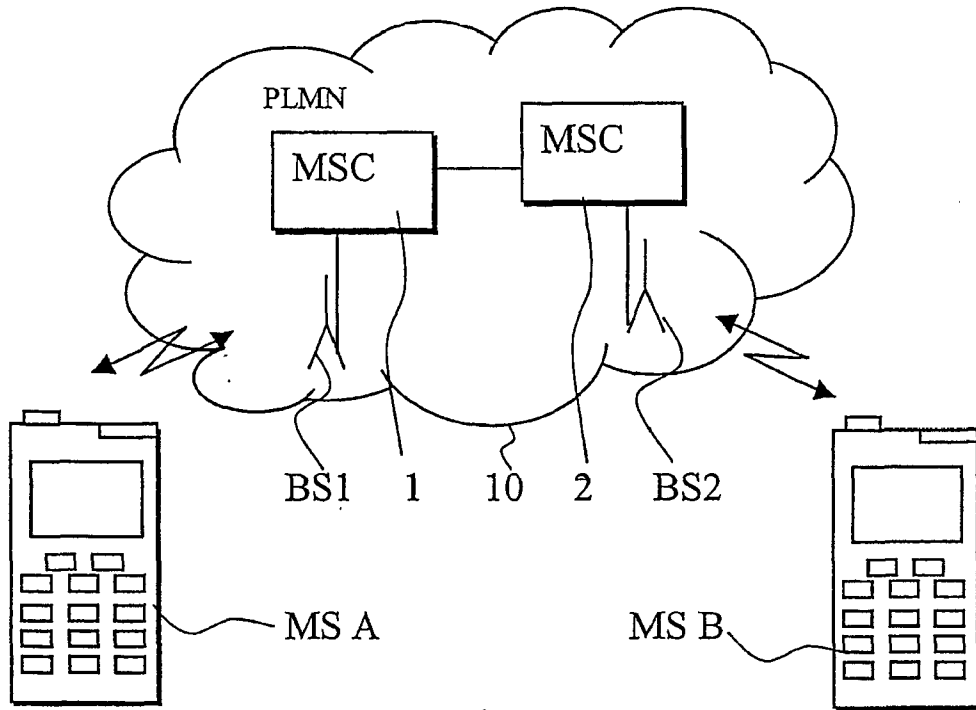

Fig. 1

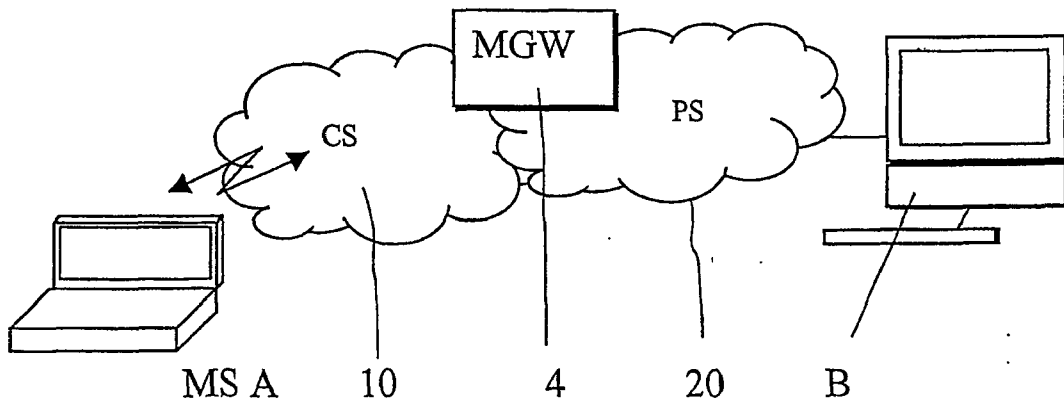

Fig. 7

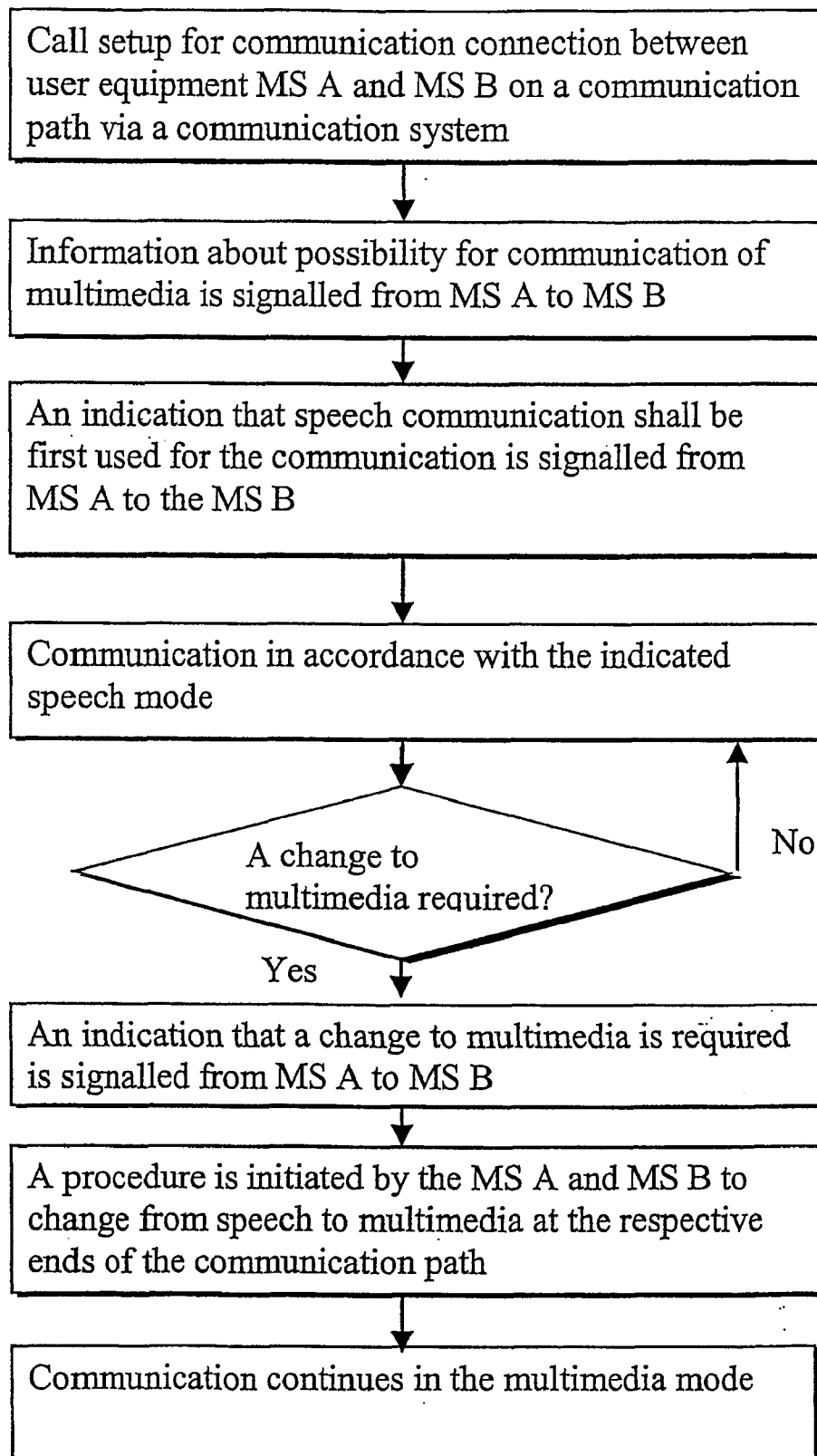

Fig. 2

Start with speech (UUS1)

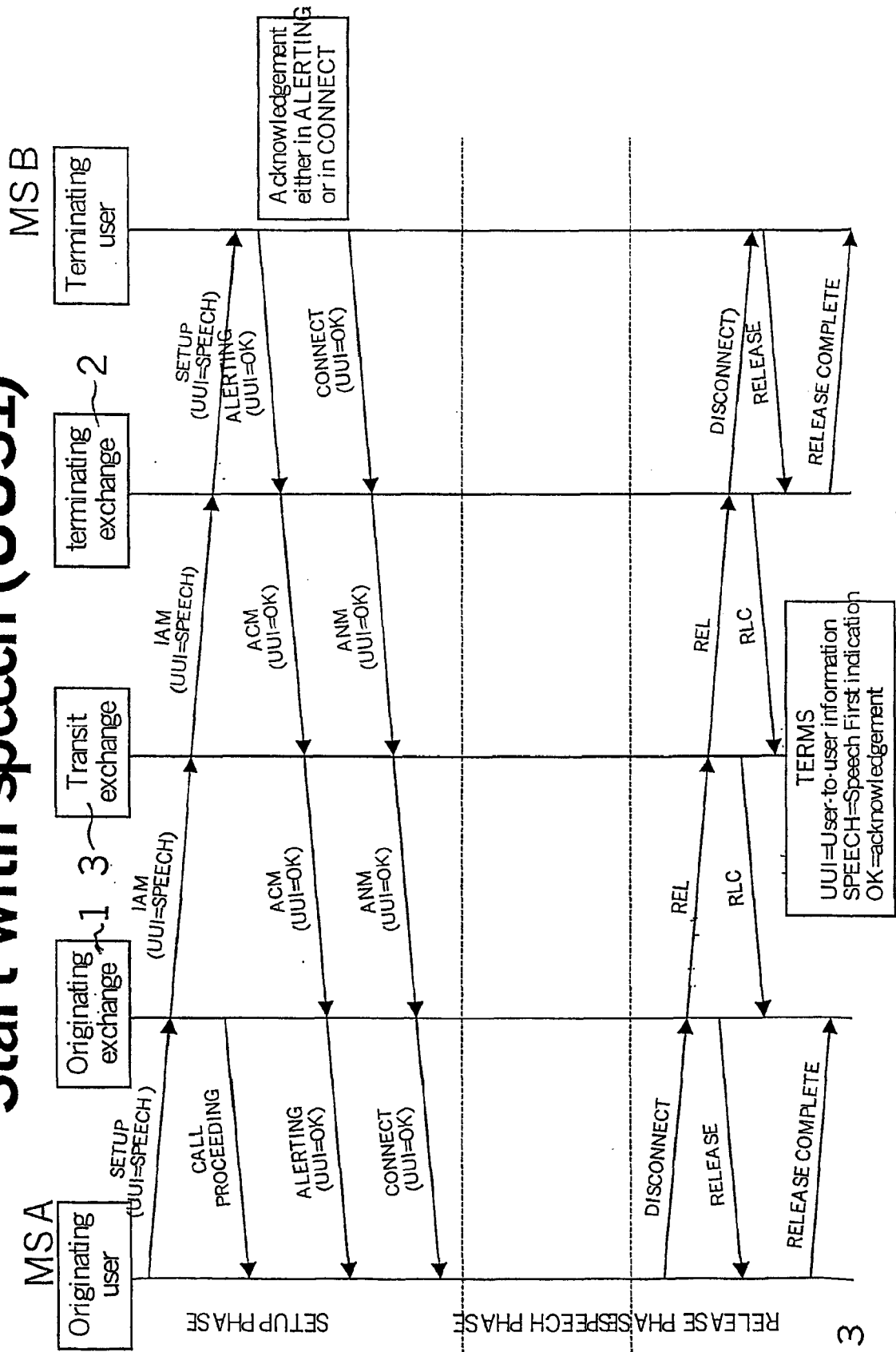

Fig. 3

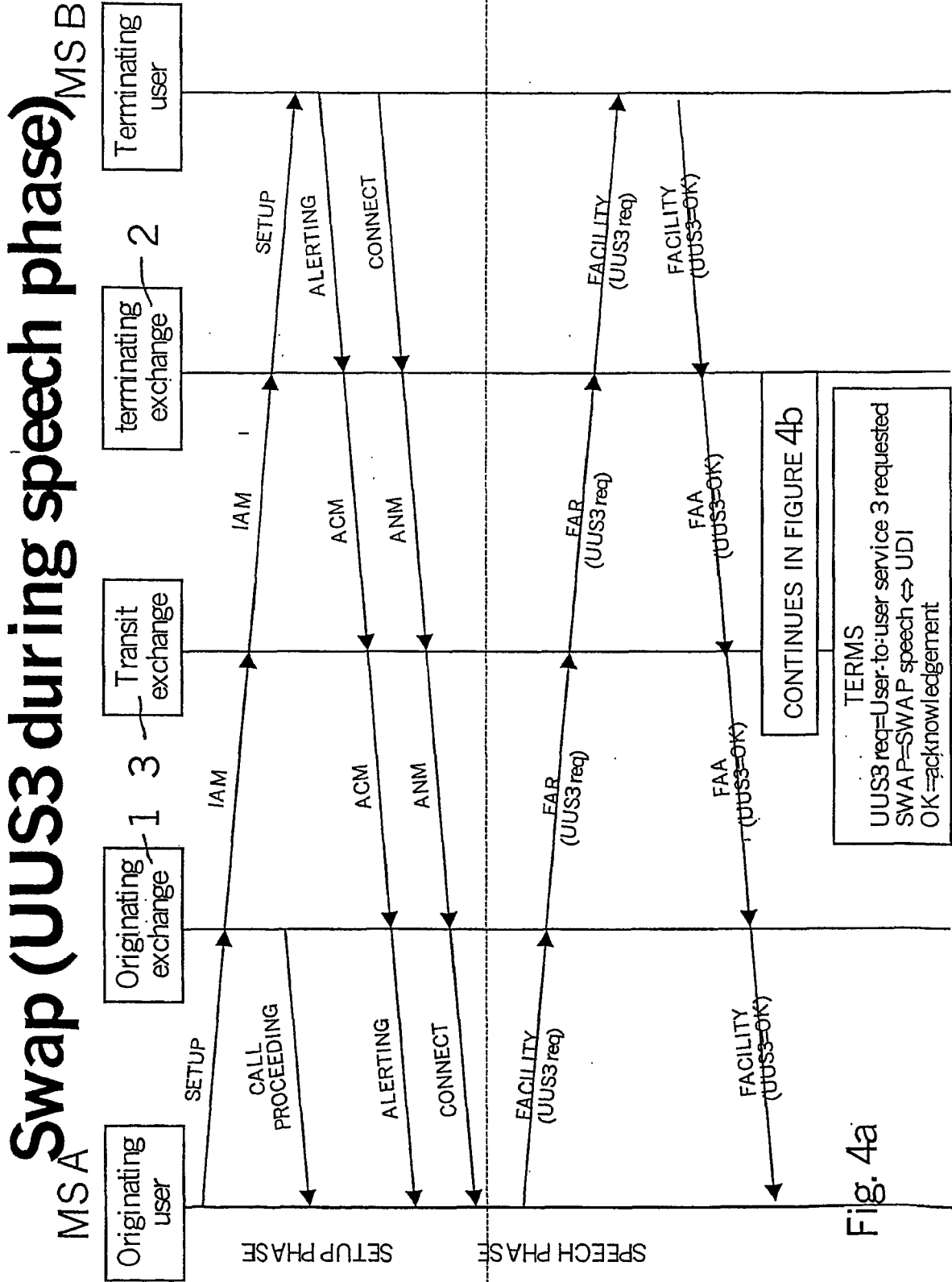

Fig. 4a

Cont.

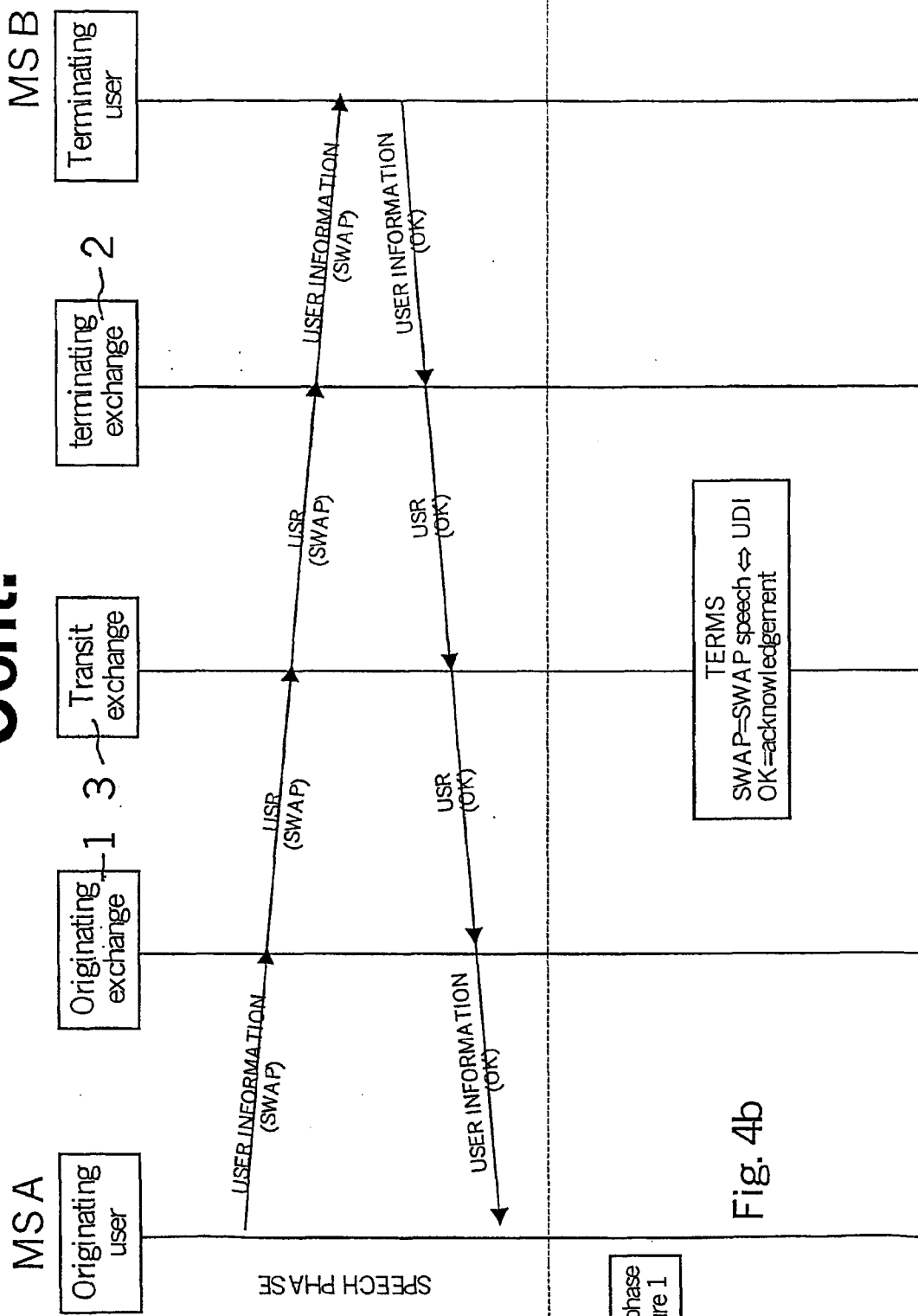

Fig. 4b

Swap (UUS3 during setup)

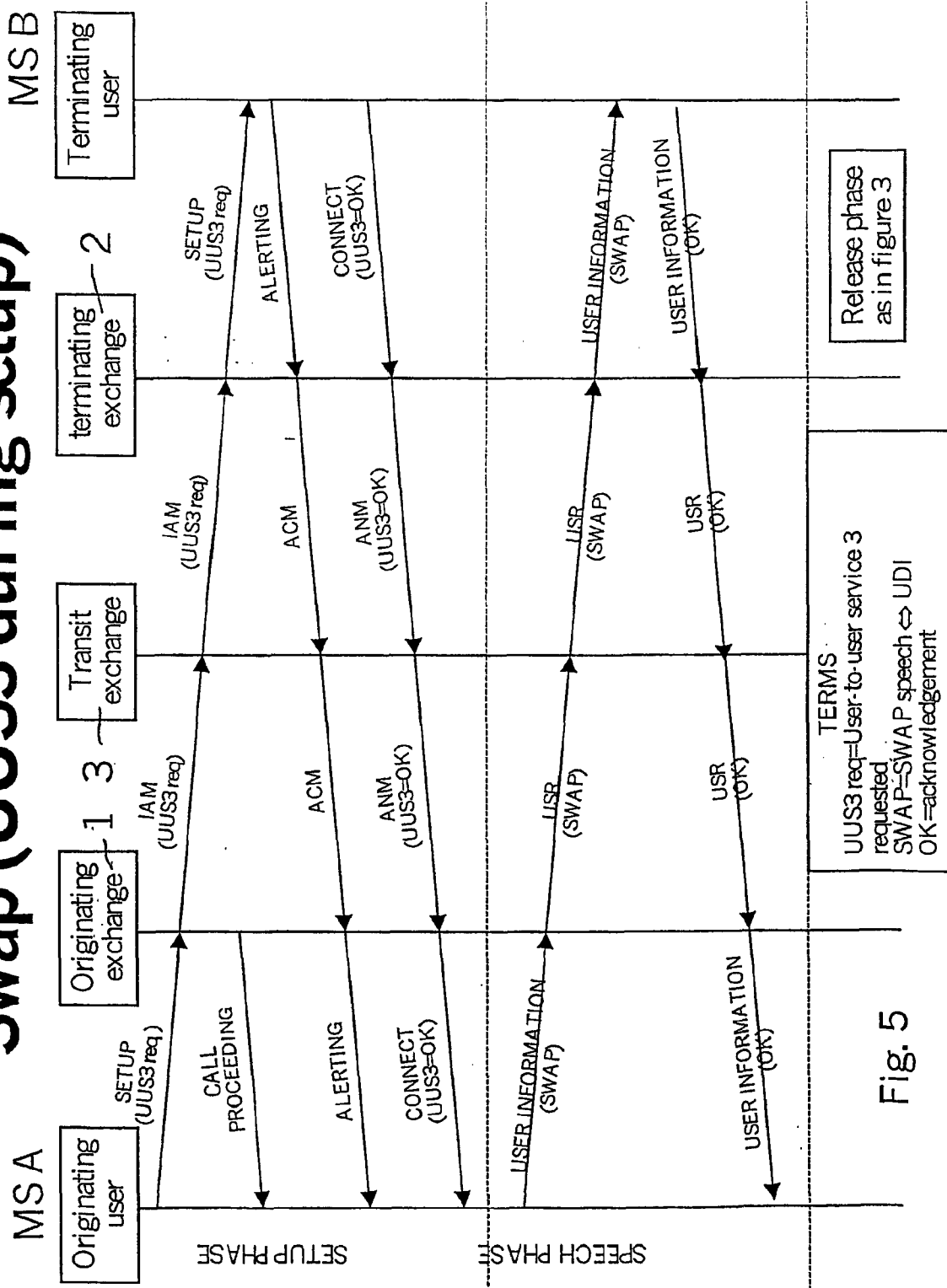

Fig. 5

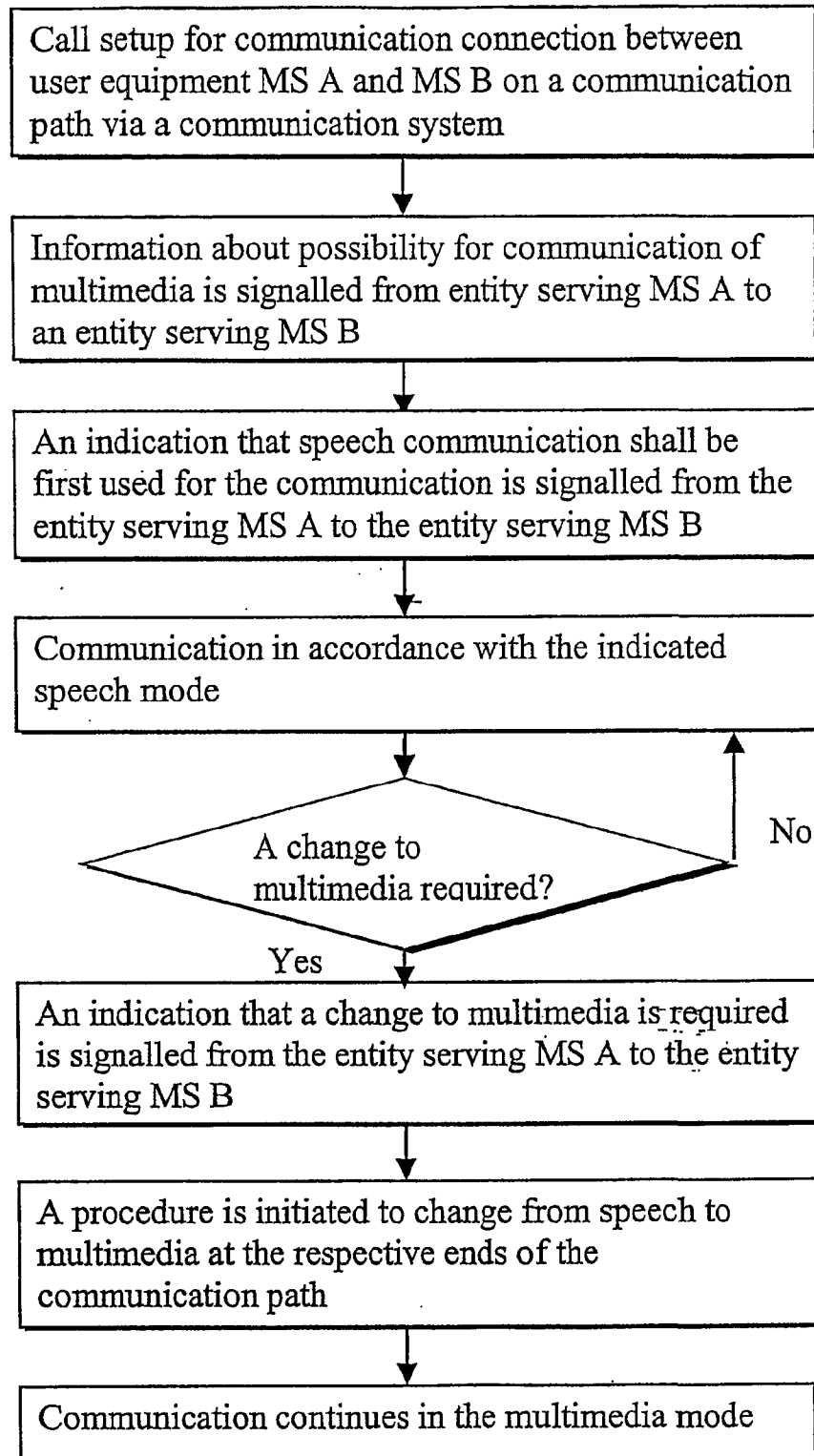

Fig. 6