

(19)
(12)(KR)
(B1)(51) 。 Int. Cl.⁶
B02C 23/00(45)
(11)
(24)2004 07 15
10-0440036
2004 07 02(21) 10-1999-0015872
(22) 1999 05 03(65)
(43)10-1999-0088027
1999 12 27(30) 98-133709 1998 05 15 (JP)
98-343985 1998 12 03 (JP)(73) 가 가
4 7 2

(72) 3 31-14

가
4 7-2 가 가

4 7-2 가 가

4 7-2 가 가

(74)

:

(54)

(4,6,8)

(5,7,9)

(3;19;60;80) ,

,

(整粒麥)

(4,5)

(90)

(13)

(8,9)

1
2 1
3
4
5 2
6
7 ,

1 : 2 :
3 : 4 : 1
5 : 6 : 2
7 : 8 : 3
9 : 10 :
11 : ((11)) 12 :
13 : 14 :
15 : 16 :
17 : 18 :
19 : 20 :
21 : 22 :
23 : 24 :
26 : 27 :
28 : 29 :
100 : 101 :
102 : 1 103 :
104 : 2 105 :
106 : 3 107 :
108 :

, , (purification)
se) 가 (crea
(100) 1 (108)
(101) (101) (109)
1 (102) 1 (102) (102a, 102b) 가
(103) (flour) (850) 2 125
(104)
1 (102) 2 (104)
(105) (semolina)
3 (106) (107)

8) (9) , 3 (106) (107)
1 2

[1]

1 /

		(mm)	
		1.1	1.7
(14 %m.b.)	(125 850 μm)	0.882	0.787
	(125 μm)	0.656	0.602
		0.838	0.754

[2]

3 /

		(mm)	
		1.1	1.7
(14 %m.b.)	(125 850 μm)	0.928	0.606
	(125 μm)	0.802	0.613
		0.896	0.608

1 (11) () 1.1 mm 1.7 mm
1.1 (102) (103)
, 1.7 1 (4) (5)
1 (4)
2 (11) () 1.1 mm 1.7 mm
1.1 2 (105) 3 (106) (107)
, 1.7 2
3 (8) (9)
,
,
2 (20) 5 (2)
(18) (18) 가
가 (19) 1 . 1
(4) (4) (5) (5) (850
, 2 (850 125), (125)
(6) (41) 가
(5) 2 (6) (600), (600 125),
(7) (125) 3 (8) (42)
가
(7) 3 (8) (355), (355 125),
(9) (125) () (43)
가

(19a) (19) 가 (19a) 1.7 mm (19) 가

(19) 1 (4) (4) (19) (19a) (19) 3 (8) (13) 가

5 (13) (19) (14) (19) 3 (8) (14) (8) (13) (19)

(13) (14) 3 (8) 가 (14) (14) (14) (14) 1.7 mm

(15) (13) (16) 1.7 mm (16) 1.7 mm

1 1 가

(19) (19a) 6 (81) (61) (60) 7 (80) (82) ()

2 (18) (19) 가

(4) 1 (4) 1

가 1 1 (4) 1 2

1 가 1 가

가 () 1 가

1 1 1 가

가

(57)

1.

	,	,	,	,
		,		
2.				
1	,		,	
3.				
1	,			
4.				
1	,	,	,	
5.				
1	,	,		
6.				
1	,	,	가	
7.				
	,	,	,	
				1
		2		
8.				
7	,		가	
		2		
9.				
7	,		가	
10.				
7	,	,		
가				
11.				
7	,	,		
12.				
7	,	,		
13.				
7	,	,		
14.				
1	,			
15.				
1	,			
16.				
7	,			
17.				
7	,			

1

종래 기술

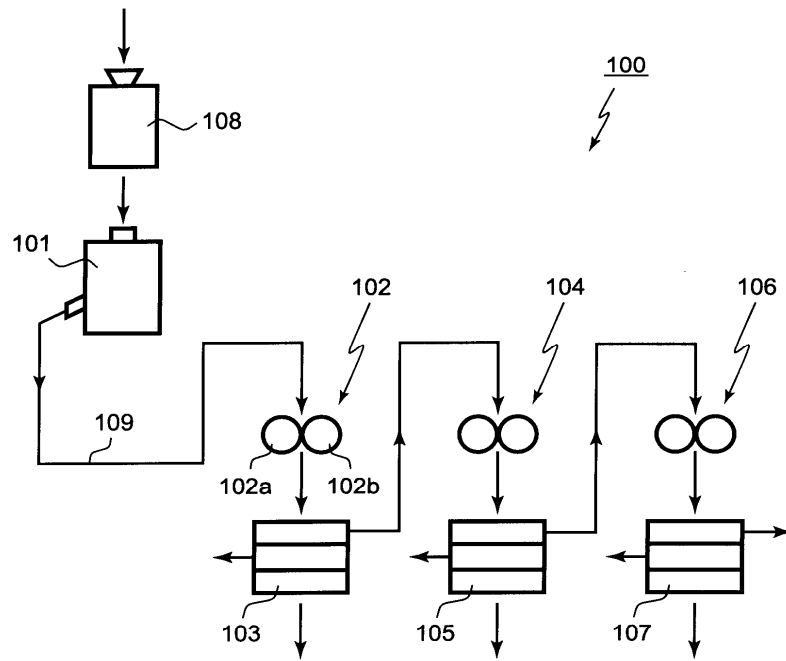

2

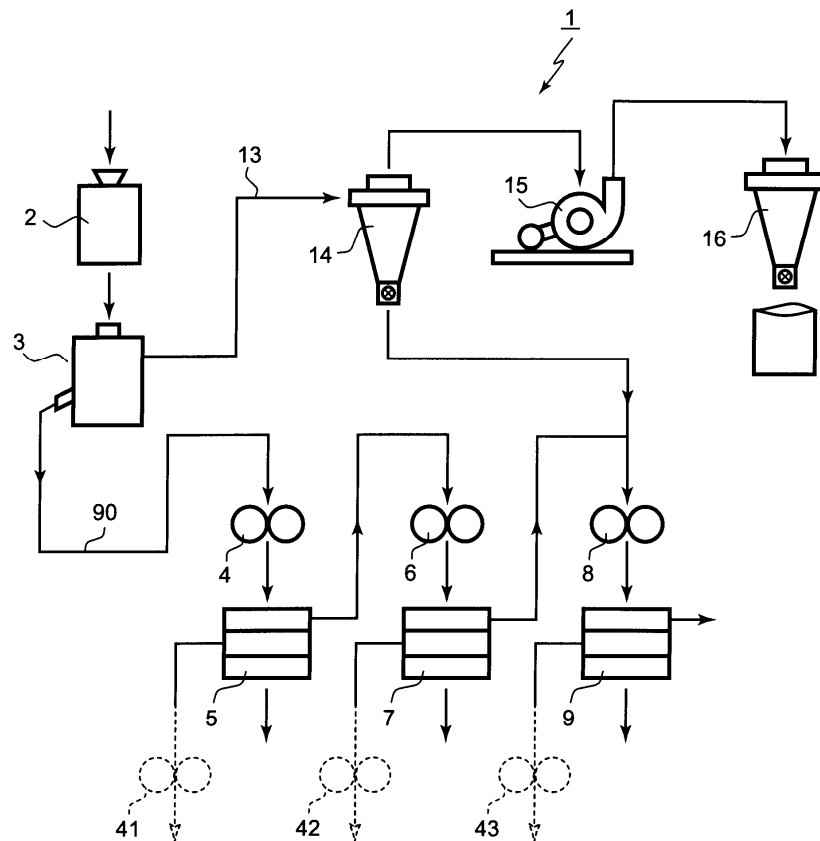

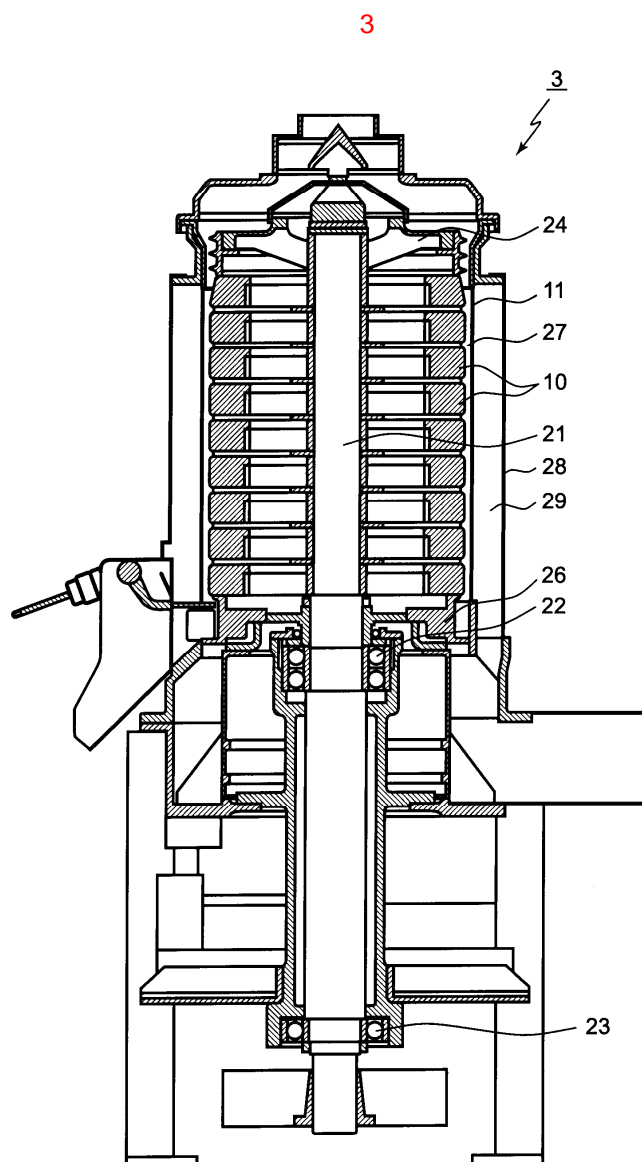

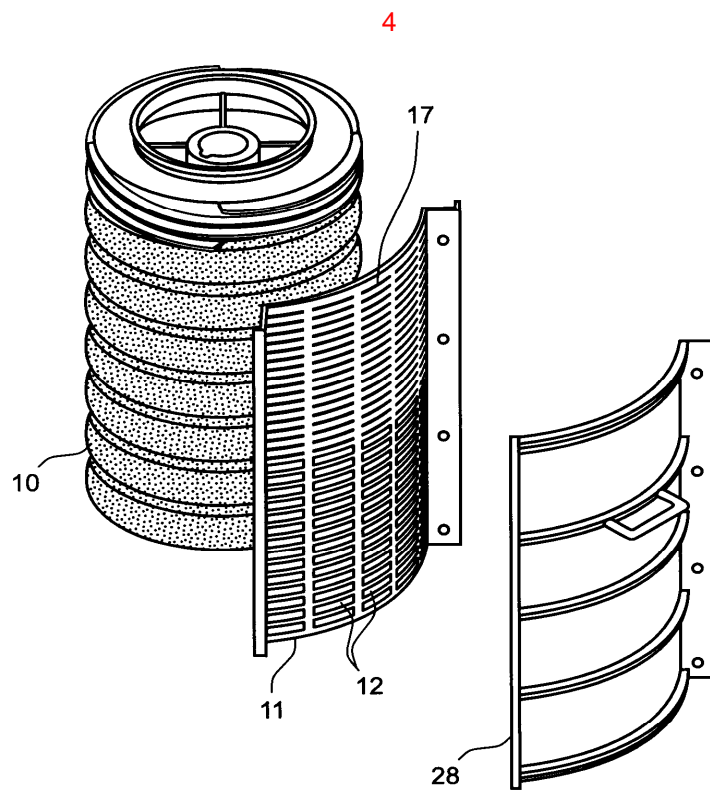

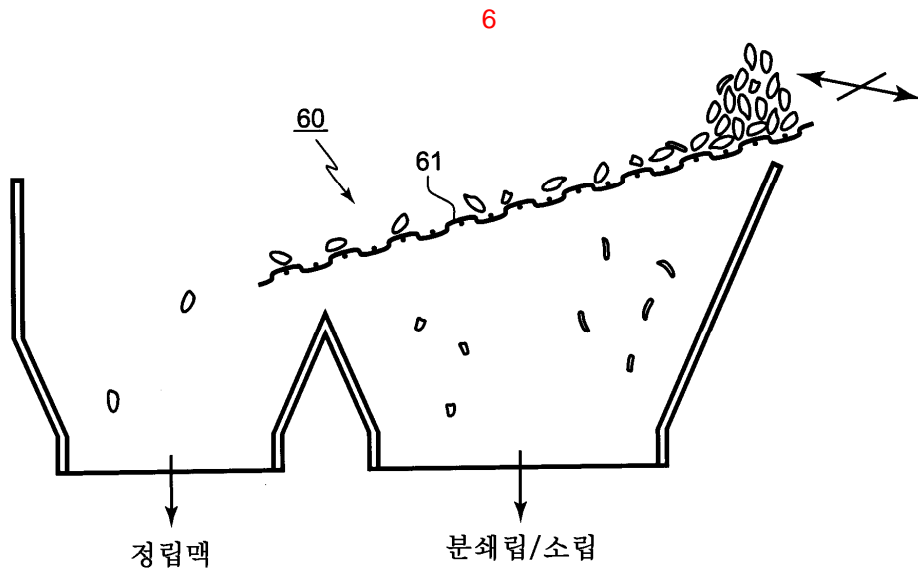
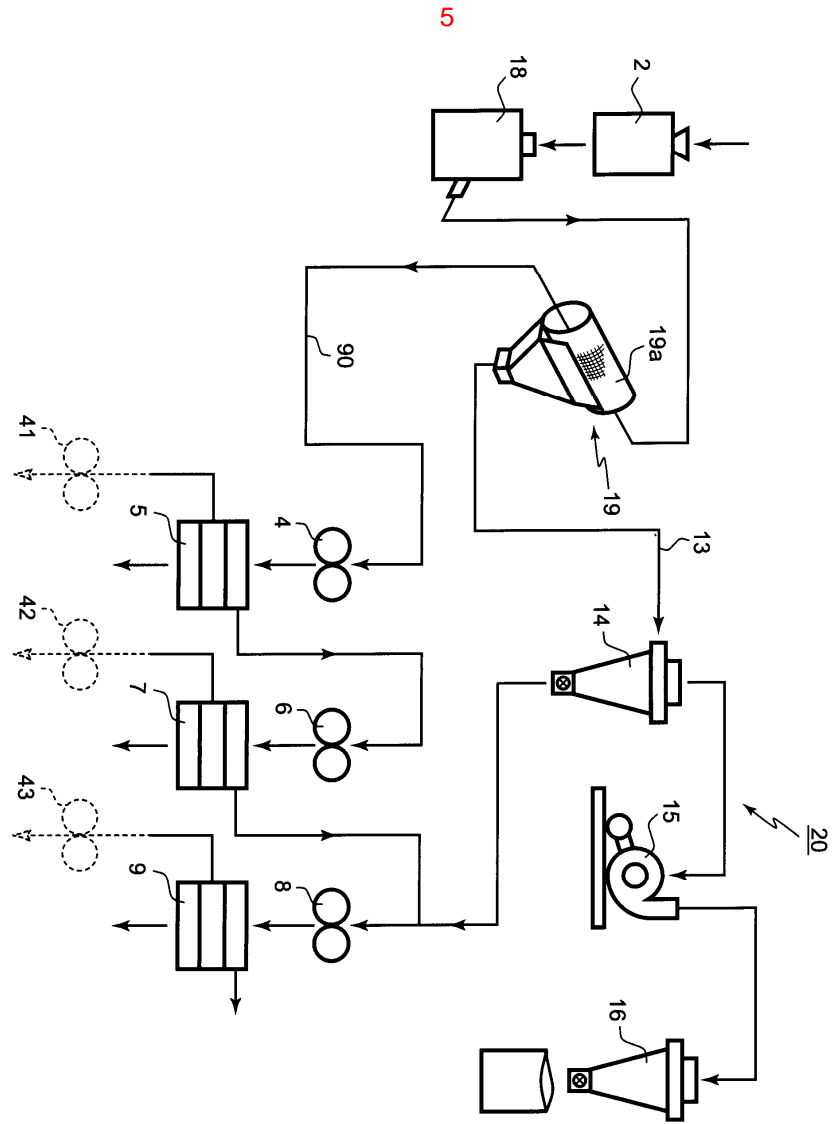

7

