

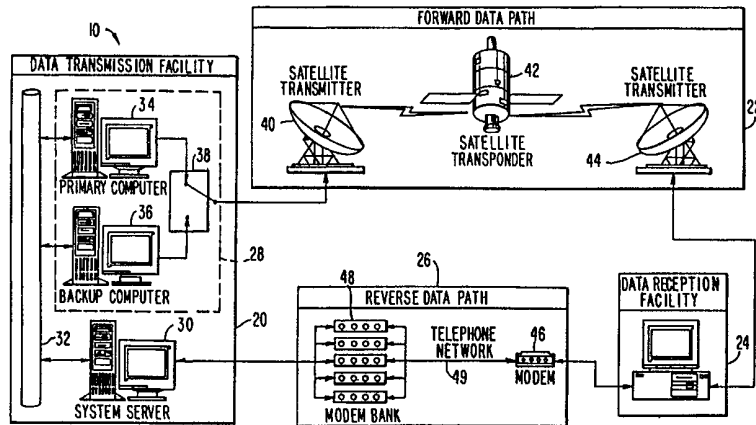

INTERNATIONAL APPLICATION PUBLISHED UNDER THE PATENT COOPERATION TREATY (PCT)

<p>(51) International Patent Classification ⁶ : H04L 29/06</p>	<p>A1</p>	<p>(11) International Publication Number: WO 99/07124 (43) International Publication Date: 11 February 1999 (11.02.99)</p>
<p>(21) International Application Number: PCT/US98/14435 (22) International Filing Date: 15 July 1998 (15.07.98) (30) Priority Data: 08/905,452 1 August 1997 (01.08.97) US (71) Applicant: PREVUE INTERNATIONAL, INC. [US/US]; 7140 South Lewis Avenue, Tulsa, OK 74136 (US). (72) Inventors: BLACKWELL, Bruce, A.; 1801 S. Butternut Avenue, Broken Arrow, OK 74012 (US). BOYER, Franklin, E.; 191 Lake Shore Drive, Cleveland, OK 74020 (US). DEMERS, Timothy, B.; 7724 South Hudson Avenue, Tulsa, OK 74136 (US). (74) Agent: TREYZ, G., Victor; Fish & Neave, 1251 Avenue of the Americas, New York, NY 10020 (US).</p>		<p>(81) Designated States: AL, AM, AT, AU, AZ, BA, BB, BG, BR, BY, CA, CH, CN, CU, CZ, DE, DK, EE, ES, FI, GB, GE, GH, GM, HR, HU, ID, IL, IS, JP, KE, KG, KP, KR, KZ, LC, LK, LR, LS, LT, LU, LV, MD, MG, MK, MN, MW, MX, NO, NZ, PL, PT, RO, RU, SD, SE, SG, SI, SK, SL, TJ, TM, TR, TT, UA, UG, UZ, VN, YU, ZW, ARIPO patent (GH, GM, KE, LS, MW, SD, SZ, UG, ZW), Eurasian patent (AM, AZ, BY, KG, KZ, MD, RU, TJ, TM), European patent (AT, BE, CH, CY, DE, DK, ES, FI, FR, GB, GR, IE, IT, LU, MC, NL, PT, SE), OAPI patent (BF, BJ, CF, CG, CI, CM, GA, GN, GW, ML, MR, NE, SN, TD, TG).</p> <p>Published <i>With international search report.</i></p>

(54) Title: SYSTEM AND METHOD FOR TRANSMITTING AND RECEIVING DATA



(57) Abstract

The present invention provides a system and method for transmitting and receiving data that can transmit data over a plurality of data paths simultaneously and that provides a plurality of transmission queues which enable data transmissions to be continuously prioritized and which do not cause bottlenecking of data. In the preferred embodiments, the present invention comprises a data transmission facility, at least one forward data path, at least one data reception facility, and at least one reverse data path. Data is transmitted in response to a request to transmit data which may be locally generated at the data transmission facility, or may be remotely generated at any of the data reception facilities and transmitted to the data transmission facility through the reverse data path. The requested data is then transmitted from the data transmission facility through at least one forward data path to at least one data reception facility. Data is transmitted in the form of at least one header packet and at least one data packet for each data file. In the event that errors are detected in this transmission of data, retransmissions of the corrupted data may then be requested by any of the data reception facilities through the reverse data path. The transmitted data is finally received by at least one data reception facility, where a copy of the requested data file is recovered and the data is used as desired.

FOR THE PURPOSES OF INFORMATION ONLY

Codes used to identify States party to the PCT on the front pages of pamphlets publishing international applications under the PCT.

AL	Albania	ES	Spain	LS	Lesotho	SI	Slovenia
AM	Armenia	FI	Finland	LT	Lithuania	SK	Slovakia
AT	Austria	FR	France	LU	Luxembourg	SN	Senegal
AU	Australia	GA	Gabon	LV	Latvia	SZ	Swaziland
AZ	Azerbaijan	GB	United Kingdom	MC	Monaco	TD	Chad
BA	Bosnia and Herzegovina	GE	Georgia	MD	Republic of Moldova	TG	Togo
BB	Barbados	GH	Ghana	MG	Madagascar	TJ	Tajikistan
BE	Belgium	GN	Guinea	MK	The former Yugoslav Republic of Macedonia	TM	Turkmenistan
BF	Burkina Faso	GR	Greece			TR	Turkey
BG	Bulgaria	HU	Hungary	ML	Mali	TT	Trinidad and Tobago
BJ	Benin	IE	Ireland	MN	Mongolia	UA	Ukraine
BR	Brazil	IL	Israel	MR	Mauritania	UG	Uganda
BY	Belarus	IS	Iceland	MW	Malawi	US	United States of America
CA	Canada	IT	Italy	MX	Mexico	UZ	Uzbekistan
CF	Central African Republic	JP	Japan	NE	Niger	VN	Viet Nam
CG	Congo	KE	Kenya	NL	Netherlands	YU	Yugoslavia
CH	Switzerland	KG	Kyrgyzstan	NO	Norway	ZW	Zimbabwe
CI	Côte d'Ivoire	KP	Democratic People's Republic of Korea	NZ	New Zealand		
CM	Cameroon			PL	Poland		
CN	China	KR	Republic of Korea	PT	Portugal		
CU	Cuba	KZ	Kazakstan	RO	Romania		
CZ	Czech Republic	LC	Saint Lucia	RU	Russian Federation		
DE	Germany	LI	Liechtenstein	SD	Sudan		
DK	Denmark	LK	Sri Lanka	SE	Sweden		
EE	Estonia	LR	Liberia	SG	Singapore		

SYSTEM AND METHOD FOR
TRANSMITTING AND RECEIVING DATA

Background of the Invention

The present invention relates generally to
5 systems and methods for transmitting and receiving
data. More particularly, the present invention relates
to systems and methods for transmitting and receiving
data that allow data transmissions to be prioritized,
that allow dynamic grouping of data recipients, that
10 allow the size of data packets to be varied from file
to file, and that provide a manifest process to insure
the presence, identity, and integrity of transmitted
data files.

Some systems and methods for transmitting and
15 receiving data permit the transmission of data to be
prioritized. In many of these systems and methods,
however, the data transmissions must all be prioritized
before any data transmission can begin in order to
insure that transmission priorities are maintained.
20 For example, under these systems and methods, once a
data transmission has begun for a low priority data
file, a data transmission for a high priority data file
must wait for the low priority transmission to complete
before the high priority transmission can begin. In

- 2 -

many cases this approach to prioritization results in bottlenecking of data where very large, low priority data files that are being transmitted prevent the transmission of many small, high priority data files.

5 Similarly, bottlenecking can also occur in instances where many large, high priority data files prevent a small, low priority file from being transmitted in a timely fashion.

Frequently it is desirable to send a single
10 data transmission from a transmitter to multiple recipients. Some systems and methods for transmitting data allow such transmissions to be performed to predetermined groups of individuals. Some of these and other systems and methods for transmitting data allow
15 recipients to receive data for groups in which the recipients are interested. None of these systems and methods, however, allows a transmitter to dynamically specify the recipients for a single transmission at the time of the transmission.

20 Many systems and methods for transmitting data use packet based transmission to transmit data from one place to another. These forms of packet based transmission, however, are rigid in that they fix the size of every packet regardless of the data file type,
25 the data file size, or the characteristics of the path over which the data is to be transmitted. Thus, in many of these systems and methods, the same packet size may be used to transmit a 100 byte file as is used to transmit a 100 Mega-byte file, for example. Using the
30 same size packet regardless of the size of the file to be transmitted is inefficient because the percentage of

- 3 -

the file in each packet shrinks rapidly as the size of the transmitted file grows.

Finally, in many systems and methods for transmitting data, groups of data files are transmitted from one place to another as bundles of data files. 5 Unfortunately, however, once these files arrive at their destination, the batch of files must be presumed to include all of the intended files because no additional indicator is provided as to what files 10 should be present. Additionally, each of the transmitted files is usually only identifiable by the name, date, and time associated with the file. Lastly, in order to process the received files properly, the receiving system must know what to do with the files 15 after they have arrived.

In view of the foregoing, it would be desirable to provide a system and method for transmitting and receiving data in which data being transmitted can be prioritized while not causing 20 bottlenecking of the data.

It would also be desirable to provide a system and method for transmitting and receiving data in which multiple recipients of data can be dynamically specified just prior to a group data transmission.

25 It would be further desirable to provide a system and method for transmitting and receiving data in which the size of packets used in the transmission of data can be varied from file to file.

30 It would be even further desirable to provide a system and method for transmitting and receiving data which can verify the presence, identity, and integrity

of each data file in a bundle of transmitted data files.

Summary of the Invention

It is therefore an object of this invention
5 to provide a system and method for transmitting and receiving data in which data being transmitted can be prioritized while not causing bottlenecking of the data.

It is another object of this invention to
10 provide a system and method for transmitting and receiving data in which multiple recipients of data can be dynamically specified just prior to a group data transmission.

It is a further object of this invention to
15 provide a system and method for transmitting and receiving data in which the size of packets used in the transmission of data can be varied from file to file.

It is a further object of this invention to
20 provide a system and method for transmitting and receiving data which can verify the presence, identity, and integrity of each data file in a bundle of transmitted data files.

These and other objects of the present invention are achieved by providing a system and method
25 for transmitting and receiving data that allow data transmissions to be prioritized, that allow dynamic grouping of data recipients, that allow the size of data packets to be varied from file to file, and that provide a manifest process to insure the presence,
30 identity, and integrity of transmitted data files.

In illustrative embodiments of the present invention, the data transmission and reception capabilities of the system and method are provided by a data transmission facility, at least one forward data path, at least one data reception facility, and at least one reverse data path. Generally speaking, data is transmitted in this system and method in response to a request to transmit data. This request may be locally generated at the data transmission facility, or may be remotely generated at any of the data reception facilities and transmitted to the data transmission facility through the reverse data path. Once a request has been received, the requested data is then prepared and transmitted from the data transmission facility through at least one forward data path to at least one data reception facility. In the event that errors are detected in this transmission of data, retransmissions of the corrupted data may then be requested by any of the data reception facilities through the reverse data path. The transmitted data is finally received by at least one data reception facility, where a copy of the requested data file is recovered and the data is used as desired.

Data may be transmitted in the form of at least one header packet and at least one data packet for each data file. The one or more header packets each include information to identify the associated data file, to identify the one or more target data reception facilities, to identify and describe the associated data packets, to indicate the data file transmission priority, and to indicate the integrity of each header packet and data file. Each data packet

- 6 -

transmitted in association with a data file includes an associated header packet identifier, a unique data packet identifier, a data packet size indicator, at least a portion of the data from the data file, and a
5 code to check the integrity of the data in the data packet.

Prior to transmission, each of these header and data packets is constructed and queued at the data transmission facility. In response to a remote
10 procedure call (RPC) request that is received at the data transmission facility, an RPC server constructs a new file header packet for new transmission requests or retrieves an existing file header packet from storage for retransmission requests. This file header packet
15 is then transferred to one of a number of data transmission queues based upon the size of the requested file and the priority indicated in the RPC request. Once the header packet has been transferred to a data transmission queue, the RPC server waits for
20 and processes other RPC requests. After receiving this file header packet, each data transmission queue notifies a scheduler that the queue has a data file that is waiting to be transmitted.

Whenever any of the queues contains data
25 waiting to be transmitted, the scheduler continuously selects the next queue from which a packet is to be transmitted and the forward data path on which that queue is to do so. In selecting this next queue, the scheduler preferably attempts to maintain, based upon
30 the priority of each queue, a fixed ratio of the number of packet transmissions for each queue as compared to the total number of packets transmitted in all of the

queues. For example, in a data transmission facility with five queues that have priorities of "1," "2," "3," "4," and "5," wherein priority "1" is the highest priority and priority "5" is the lowest priority, the scheduler may attempt to maintain the number of packet transmissions at sixteen, eight, four, two, and one for each of the five queues, respectively, for every thirty one total packets transmitted from all of the queues combined. In selecting the forward data path on which each queue is to transmit a header or data packet, the scheduler preferably attempts to direct each queue to the fastest available forward data path that is not being used when each queue is given permission to transmit.

Once permission and a forward data path selection have been received from the scheduler at a data transmission queue, the data transmission queue retrieves and transmits on the selected forward data path, the next header or data packet that is to be transmitted. After transmitting a header or data packet, the data transmission queue once again waits for a new permission indication and a forward data path selection until all of the data packets for a data file have been transmitted. Upon all of the data packets being transmitted, the data transmission queue then notifies the scheduler that no file is waiting to be transmitted so that the scheduler will not attempt to give the queue permission to transmit data. The queue then copies, if necessary, the file header packet to storage so that the queue will be able to satisfy any future retransmission requests and then removes the file header packet from the queue. Once the file

header packet has been removed from the queue, the queue waits for other file header packets to be received from the RPC server.

Brief Description of the Drawings

5 The above and other objects and advantages of the present invention will be apparent upon consideration of the following detailed description, taken in conjunction with the accompanying drawings, in which like reference numerals refer to like parts
10 throughout, and in which:

 FIG. 1 is a block diagram of an illustrative data transmission and reception system in accordance with the present invention;

 FIG. 2 is a data flow diagram representing
15 the flow of data in a transmission system computer in accordance with the present invention;

 FIG. 3 is a flow diagram representing the RPC handler processing function of a transmission system computer in accordance with the present invention;

20 FIG. 4 is a flow diagram representing the queue processing function of a transmission system computer in accordance with the present invention;

 FIG. 5 is a flow diagram representing the scheduler processing function of a transmission system
25 computer in accordance with the present invention;

 FIG. 6 is a flow diagram representing the reception processing function of a reception computer in accordance with the present invention;

 FIG. 7 is a block diagram of an illustrative
30 cable television data distribution system in accordance with the present invention; and

FIG. 8 is a block diagram of an illustrative direct broadcast data distribution system in accordance with the present invention.

Detailed Description of the Invention

5 A system 10 for transmitting and receiving data in accordance with the present invention is shown in FIG. 1. System 10 has a data transmission facility 20, at least one forward data path 22, at least one data reception facility 24, and at least one reverse
10 data path 26. Data transmission in system 10 is initiated by the generation of a remote procedure call (RPC) request at data transmission facility 20, at one or more data reception facilities 24, or at another facility connected to data transmission facility 20.
15 Any RPC requests generated at a data reception facility 24 are transmitted to data transmission facility 20 through one of the reverse data paths 26. Data transmission facility 20 responds to the RPC request by
20 header packet, generating at least one data packet, queuing the header and data packets, and transmitting the packets when appropriate. Prior to generating or transmitting the header and data packets, data transmission facility 20 may perform compression,
25 forward error correction, encryption, and/or any other suitable data processing on the data of the header and data packets.

The packets are transmitted from data transmission facility 20 to at least one data reception
30 facility 24 through at least one forward data path 22. All of the packets transmitted from data transmission

- 10 -

facility 20 are monitored by the data reception facilities 24 and only those packets that are addressed to an individual data reception facility 24 are then received by that individual data reception facility 24. 5 One the transmitted packets have been received by a data reception facility 24, the packets are then checked for transmission errors, and reconstructed into a copy of the requested data file. Prior to or after either checking for errors or reconstructing the data 10 file, data reception facility 24 may also perform decompression, error detection and correction, and decryption on the data in the received header and data packets.

In the event that any data reception facility 15 24 detects an error in a transmitted packet, a retransmission request may be generated at that data reception facility 24 for any or all of the transmitted packets and conveyed to data transmission facility 20 through a reverse data path 26. Preferably, 20 retransmission requests are delayed at each data reception facility 24 by a random period of time in order to cause requests for the same packet from different data reception facilities 24 to be skewed in time. By delaying the retransmission requests in this 25 way, the first retransmission of a replacement packet will cause subsequent, pending retransmission requests to be canceled at the data reception facilities 24 that have not yet issued the associated retransmission request. Alternatively, to coordinate and prioritize 30 retransmission requests, all such requests may be synchronized to be transmitted at the same time from all of the data reception facilities 24. For example,

- 11 -

a retransmission request for a priority "3" data packet may be purposefully delayed until a predetermined time of day (e.g., 3:00 am) or delayed for a fixed period of time (e.g., 6 hours). This allows retransmission requests from multiple data reception facilities to be received substantially simultaneously, thereby preventing duplicative retransmissions of header or data packets.

Data transmission facility 20 preferably includes a transmission system 28, a system server 30, and a data network 32. Transmission system 28 controls the transmission of data from data transmission facility 20. Functions performed by transmission system 28 may include storage of data transmitted in system 10, generation of RPC requests, processing of RPC requests, generation of header and data packets for the requested data, queuing of the header and data packets, scheduling of packet transmissions, and transmission of header and data packets. Although these functions may be effectively implemented on a single, multi-tasking computer running an operating system such as Windows NT or Unix, these functions may also be distributed across more than one platform and coordinated using communication protocols between the individual functions. For example, rather than storing data in transmission system 28, data may be stored in a dedicated data server that receives instructions from transmission system 28 and provides the requested data on demand.

Transmission system 28 includes a primary computer 34, a backup computer 36, and a switch 38. Primary computer 34 and backup computer 36 are

- 12 -

preferably identical machines running similar software, so that if primary computer 34 fails, backup computer 36 can seamlessly maintain the functions of transmission system 28. Accordingly, both primary
5 computer 34 and backup computer 36 preferably have hardware and/or software that enables each to perform the above-mentioned functions of transmission system 28. To most effectively provide its backup function, backup computer 36 preferably receives and processes
10 all of the data and RPC requests that are transmitted to primary computer 34. To enable backup computer 36 to connect to each forward data path 22, switch 38 is provided between primary computer 34, backup computer 36, and each forward data path 22. Preferably switch
15 38 is an intelligent switch that is capable of automatically detecting a failure in primary computer 34 and switching the connection between each forward data path 22 and primary computer 34 to a connection between each forward data path 22 and backup computer
20 36, although a manual, operator-actuated switch, or any other suitable switch may also be used.

System server 30 provides a data request mechanism through which at least one data reception facility 24 can request original transmissions of data
25 or retransmissions of corrupted, previously transmitted header and data packets. These requests may be generated at data reception facility 24 and conveyed to system server 30 through reverse data path 26. System server 30 preferably comprises hardware and/or software
30 that enables it to maintain bidirectional data communications with a plurality of data reception facilities 24 simultaneously.

- 13 -

To communicate transmission and retransmission requests received at system server 30 to transmission system 28, system server 30 is connected to primary computer 34 and backup computer 36 through data network 32. Although data network 32 is illustrated in FIG. 1 as being connected to only primary computer 34, backup computer 36, and system server 30, it should be understood that data network 32 may be connected to other computers, servers, network equipment, networks, and any other suitable devices. This arrangement allows additional sources of data and RPC requests for transmission system 28 to be connected to data network 32. Data network 32 is preferably an Ethernet network. If desired, data network 32 may be implemented using satellite, telephone, computer network, Internet, radio frequency, and optical based communication systems, or any other suitable combination of these communication systems.

As stated above, data is transmitted in system 10 from data transmission facility 20 to data reception facility 24 through at least one forward data path 22. As illustrated, each forward data path 22 uses at least a portion of one satellite transmitter 40, at least a portion of one satellite transponder 42, and at least a portion of one satellite receiver 44. System 10 preferably has multiple parallel forward data paths 22. In such an implementation, the multiple forward data paths 22 may use one or more satellite transmitters 40, one or more satellite transponders 42, and one or more satellite receivers 44. To maximize the effective data rate available in the sum of all of

- 14 -

the parallel forward data paths 22, each forward data path 22 is preferably operated at the highest data rate available. Although a forward data path 22 is illustrated in FIG. 1 as being implemented using
5 satellite based communications, any forward data path 22 could similarly be implemented using telephone, computer network, Internet, radio frequency, and optical based communication systems, or any other suitable communication system, or any suitable
10 combination of these communication systems.

Data reception facility 24 can be any device capable of receiving data transmissions from data transmission facility 20 in the form of a header packet followed by at least one data packet. Once these
15 packets are received, data reception facility 24 must be capable of storing these packets and reconstructing a copy the original data file. Preferably, data reception facility will also be capable of requesting transmissions of new data and detecting errors in
20 previously transmitted header and data packets and requesting retransmissions of those packets. Data reception facility 24 may also perform decompression, error detection and correction, and decryption on the data in the header and data packets received from data
25 transmission facility 20. As illustrated, data reception facility 24 may be a computer such as a personal computer, or may also be a television set-top box, a television, video cassette recorder or any other device capable of receiving, manipulating, and storing
30 data.

Reverse data path 26 as illustrated comprises at least one modem 46 (which is preferably located near

the data reception facility 24), at least one telephone network 49, and at least one modem bank 48 (which is preferably located near the data transmission facility 20). Reverse data path 26 provides a path through
5 which RPC requests for transmissions of new data and retransmissions of corrupted, previously transmitted data can be conveyed from data reception facility 24 to data transmission facility 20. Reverse data path 26 could also be used to send diagnostic, configuration,
10 reboot, and emergency data between data transmission facility 20 and data reception facility 24.

Additionally, reverse data path 26 can be used to transmit data from data transmission facility 20 to data reception facility 24. For example, a data
15 reception facility 24 may request a retransmission of a header packet from data transmission facility 20. Because header packets are relatively small and may be easily transmitted over reverse data path 26, this path is preferably used to satisfy retransmission of header
20 packet requests rather than using a forward data path 22. Likewise, as another example, data requests for very time sensitive data may be satisfied using reverse data path 26 in addition to or rather than queuing the data through any forward data path 22.

25 Although reverse data path 26 is illustrated in FIG. 1 as being implemented using telephone based communications, reverse data path 26 could similarly be implemented using satellite, computer network, Internet, radio frequency, and optical based data
30 communication systems, or any other suitable data communication system, or any suitable combination of data communication systems. In addition, forward data

- 16 -

paths 22 and reverse data paths 26 could be combined into at least one bidirectional data path.

Reverse data paths 26 are optional whenever the inability to generate RPC requests for new data transmissions and replacement data transmissions from an associated data reception facility 24 can be tolerated. In a system 10 with no reverse data paths 26, system server 30 is not required.

An illustrative data flow arrangement for the data in primary computer 34 of transmission system 28 (FIG. 1) is shown in FIG. 2. RPC requests 87 for new data transmissions and replacement data transmissions are processed by RPC server 88. These RPC requests 87 may be generated within primary computer 34 or transmitted to primary computer 34 through RPC request input 107. For new data transmission requests, RPC server 88 first determines if a copy flag is set in RPC request 87. If the copy flag is set, the requested data file is copied from an external storage device 86 into an archive storage device 90. Archive storage device 90 typically stores a data file for a fixed period of time such as a week, month, or other suitable duration of time, although other mechanisms for determining how long a data file should be archived in archive storage device 90 may similarly be implemented with the present invention.

Once the data file has been copied, a file header packet 94 for the data file is constructed (or is retrieved from a file header description collection area 92 if previously constructed). File header packet 94 preferably includes a synchronization pattern, a packet type identifier, data flags, a data reception

- 17 -

facility machine address, a data reception facility group address, an indication of the number of data packets for the associated data file, an indication of the size of each data packet, a data file
5 identification number, a priority identifier, a name of the source of the data file, file attributes, a file date and time, a file name, and two 32 bit cyclic redundancy check (CRC) codes. These pieces of information are included in file header packet 94 to
10 assist data reception facility 24 (FIG. 1) in receiving and reconstructing the transmitted data file.

More particularly, the synchronization pattern is used to identify the beginning of the header packet and to verify that all of the data bits in the
15 used forward transmission path 22 (FIG. 1) are operating properly. In an illustrative embodiment of the present invention, the synchronization pattern is the hexadecimal number 55AA. The packet type identifier may be used to indicate to the data
20 reception facility 24 (FIG. 1) the type, version, and other characteristics of the received packet. For example, a packet type identifier of "1" may indicate a first version of a header packet 94, a packet type identifier of "2" may indicated a first version of a
25 data packet 95, a packet type identifier of "3" may indicate a second version of a header packet 94, and a packet type identifier of "4" may indicate a second version of a data packet 95. The data flags are used in header packet 94 to indicate whether the associated
30 data file can be resent (if necessary) and whether the data file is to be archived in transmission system 28 (FIG. 1).

The data reception facility machine address and the data reception facility group address are used to identify which data reception facilities 24 (FIG. 1) are supposed to receive the data being transmitted.

5 Each data reception facility 24 (FIG. 1) has a unique data facility machine address. If the data reception facility machine address in header packet 94 has a non-zero value, this address indicates which data reception facility 24 (FIG. 1) is to receive header packet 94 and
10 the associated data packets 95. In order to transmit data to more than one data reception facility 24 (FIG. 1), group addresses may be used to designate a predetermined group of data reception facilities 24 (FIG. 1). For example, a data reception facility group
15 address of "1" may be used for all data reception facilities 24 (FIG. 1) in a central region of the United States. When a group address is designated in a header packet, the machine address is preferably zero to avoid any ambiguity that the header packet 94 and
20 the associated data packets 95 are destined for data reception facilities 24 (FIG. 1) corresponding to that group address.

To allow groups of data reception facilities 24 (FIG. 1) to be grouped dynamically, the present
25 invention allows multiple copies of a header packet 94 to be generated for each data file. Each copy of header packet 94 is identical except for the data reception facility machine address. This machine address in each copy of header packet 94 is used to
30 identify one member of the dynamic group. By then transmitting one header packet 94 to each member of the dynamic group, each member will then recognize that the

- 19 -

associated data packets 95 as being targeted for that particular data reception facility 24 (FIG. 1).

In order to convey to each data reception facility 24 (FIG. 1) receiving data packets 95 how large the final data file is going to be, header packet 94 indicates the number of data packets 95 for the associated data file and the size of each data packet 95. For example, for a 1024 byte data file, header packet 94 may indicate that eleven data packets 95 having one hundred bytes of file data each are going to be sent to a data reception facility 24 (FIG. 1). In this example, a packet size indicator in the last data packet 95 would indicate that the data packet contains only twenty four bytes of file data (and seventy six bytes of filler data) rather than the one hundred bytes of file data as contained in the previous ten data packets 95. Because the maximum size of each data packet 95 is indicated through header packet 94, data reception facilities 24 (FIG. 1) can set up data buffers into which the received data packets 95 can be efficiently stored. The size of data packets 95 may be based on factors such as the optimal transmission buffer size for a forward data path 22 (FIG. 1), the size of the data file, whether compression or forward error correction is being applied to the data packets, and any other suitable factors. For example, a forward data path 22 (FIG. 1) may achieve optimal transmission speeds when transmitting eight kilo-byte buffers of data. In such a case, the data packets would preferably be eight kilo-bytes each to take advantage of this characteristic of the forward data path 22 (FIG. 1). Although the size of the data packets is

- 20 -

fixed for each data packet corresponding to a data file
by the size designated in the associated header packet,
the size of the data packets may be varied from data
file to data file by simply changing the data packet
5 size designated in each header packet.

The data file identification number is a 32-
bit number that is sequentially assigned by data
transmission facility 20 (FIG. 1) to each data file
transmitted in system 10 (FIG. 1). This number is then
10 included in each data packet 95 transmitted in
association with a header packet 94. Because
4,294,967,296 data files must be transmitted from data
transmission facility 20 (FIG. 1) before the data file
identification number will roll over, a particular data
15 file identification number is essentially an
unambiguous identifier that data packets 95 being
transmitted with that number are associated with the
corresponding header packet 94.

The priority identifier included in the
20 header packet 94 indicates what priority is associated
with a data file for which a header packet 94 was
generated. This priority may indicate how urgently the
data file should be transmitted to a data reception
facility 24 (FIG. 1) and roughly how large the data
25 file is. For example, in preferred embodiments of the
present invention, data files with a priority of "1"
have the highest priority. These files should be
transmitted before and/or at a higher data rate than a
file with priorities of "2" or lower. To prevent
30 system 10 (FIG. 1) from becoming bottlenecked by
extremely large files with high priorities, limits may
be placed on the maximum size of each file with a given

priority. For example, priority "1" may be limited to data files under 1 kilo-byte in size, whereas priority "3" may only be limited to files not exceeding 100 kilo-bytes.

5 The two 32-bit CRC codes included in header packet 94 are used to verify the integrity of header packet 94 and the data file reconstructed from data packets 95 associated with header packet 94. Using a cyclic redundancy check process, data corruption that
10 may have occurred during the construction of header packet 94, parsing of the original data file, during header packet 94 or data packet 95 transmission, or during data file reconstruction, can be detected. In the event that an error is detected based on either of
15 these 32-bit CRC codes, the target data reception facility 24 (FIG. 1) can request that a new header packet 94, a new data packet 95, or a whole new data file be transmitted.

 Once header packet 94 has been constructed by
20 RPC server 88, header packet 94 is placed in an appropriate queue 96, 98, 100, 102, or 104 by RPC server 88. Preferably, each queue 96, 98, 100, 102, and 104 is a first-in-first-out (FIFO) queue and therefore each packet entered into the queue is placed
25 at the last position in the queue output order. Alternatively, however, queues 96, 98, 100, 102, and 104 could permit RPC server 88 to select the position in the queue in which a header packet 94 or a data packet 95 is placed in order to achieve another level
30 of priority within each queue.

 As illustrated, primary computer 34 comprises five queues 96, 98, 100, 102, and 104 which have

- 22 -

priorities, as described above, of "1," "2," "3," "4," and "5," respectively. For queues 96, 98, 100, 102, and 104, the data output rates are preferably sixteen, eight, four, two, and one header packets 94 and/or data packets 95 for each thirty one header packets 94 and/or data packets 95 output from all of the queues 96, 98, 100, 102, and 104 combined. These rates only apply in cases in which all five queues 96, 98, 100, 102, and 104 have data waiting to be output. For example, if all of queues 96, 98, 100, and 102 with priority levels of "1," "2," "3," and "4," respectively, are empty, data in queue 104 with a priority level of "5" would be output without interruption.

Although in the illustrative embodiment of the invention, primary computer 34 is implemented with five queues 96, 98, 100, 102, and 104, each having a unique priority value and each priority value corresponding to a fixed output data rate, other numbers of queues could be implemented with some, none, or all having the same priority value and some, none, or all of the priority values corresponding to a fixed output data rate. For example, the present invention could be implemented using three queues, one of which has a "high" priority value and the others of which have a "low" priority value. In this example, the data could be output from the queues so that all of the data in the "high" priority queue is output before any data from either of the "low" priority queues is output.

After header packet 94 is loaded into the appropriate queue 96, 98, 100, 102, or 104, the queue notifies a scheduler 106 that the queue has a data file that is waiting to be transmitted. Scheduler 106

- 23 -

controls the transmission of header packets 94 and data packets 95 from queues 96, 98, 100, 102, and 104. Scheduler 106 preferably ensures that the packet output rate for each of queues 96, 98, 100, 102, and 104 corresponds to the priority assigned to each. Scheduler 106 also assigns the output of each queue 96, 98, 100, 102, and 104 to an available forward data path 22 and makes sure that no two queues 96, 98, 100, 102, or 104 attempt to transmit through the same forward data path 22 simultaneously. This is achieved by requiring that queues 96, 98, 100, 102, and 104 all receive permission from scheduler 106 before any of queues 96, 98, 100, 102, or 104 can transmit. Once permission has been given to a queue by scheduler 106, the scheduler checks to see which queues still have data to be transmitted and then selects the next queue to transmit.

When a queue 96, 98, 100, 102, or 104 receives permission to transmit from scheduler 106, the queue retrieves the next packet to be transmitted and then transmits the packet on the selected forward data path 22 (FIG. 1). The first packet transmitted for each data file is always a header packet 94. Additional header packets 94 may also be transmitted immediately following the first packet whenever dynamic groups of data reception facilities 24 (FIG. 1) are used. Furthermore, in implementations of system 10 (FIG. 1) in which any queue 96, 98, 100, 102, or 104 is going to simultaneously transmit data packets 95 for the same data file over two or more forward data paths 22 (FIG. 1), a copy of each header packet 94 for that data file is preferably transmitted over each of the

- 24 -

forward data paths 22 (FIG. 1) to be used. By transmitting each header packet 94 over each of the forward data paths 22 (FIG. 1) to be used, backup copies of header packets 95 are provided to each target data reception facility 24 (FIG. 1) and the possibility that a data packet 95 will be received at a data reception facility 24 (FIG. 1) prior to the associated header packet 94 is eliminated.

Once each header packet 94 for a data file has been transmitted, the associated queue 96, 98, 100, 102, or 104 then processes the data packets 95 for the data file. In doing so, the queue 96, 98, 100, 102, or 104 first retrieves the data for each data packet 95 from archive storage collection 90 or external storage 86, as necessary, and constructs a data packet 95.

By providing queues 96, 98, 100, 102, and 104 with different transmission priorities, and by scheduling transmissions from these queues so as to maintain a fixed output ratio between the queues, the problem of bottlenecking is solved. For example, large, low priority transmissions will not block small high priority transmissions because the high priority transmissions will be transmitted through a different queue than the low priority transmissions. As another example, large, high priority transmissions will not completely block small, low priority transmissions because maintaining a fixed output ratio between the queues insures that data is continuously being output from all of the queues.

Each data packet 95 preferably includes a synchronization pattern, a packet type identifier, a data file identification number, a data packet number,

- 25 -

an indication of the number of bytes of data in the packet, the packet's data, and a 32-bit CRC code. Similarly to that in header packet 94, the synchronization packet in each data packet 95 is used to synchronize the reception of the data packet 95 and verify that all of the bits in the used forward data path 22 are functioning. The packet type identifier may be used to indicate to the data reception facility 24 (FIG. 1) the type, version, and other characteristics of the received packet. For example, a packet type identifier of "1" may indicate a first version of a header packet 94, a packet type identifier of "2" may indicated a first version of a data packet 95, a packet type identifier of "3" may indicate a second version of a header packet 94, and a packet type identifier of "4" may indicate a second version of a data packet 95.

As described in connection with the description of header packet 94, the data file identification number is used to associate all data packets 95 for a data file with the corresponding one or more header packets 94. The data packet number is used to indicate what number each data packet 95 is in a series of many data packets 95 for a given data file. For example, the first data packet 95 of a series of one hundred data packets 95 for a data file may have a data packet number of one and the last data packet 95 of the series may have a data packet number of one hundred. By monitoring the sequence of data packet numbers, a data reception facility 24 (FIG. 1) can determine if a data packet 95 has been lost during

- 26 -

transmission from a jump in the data packet numbers of two consecutively received data packets 95.

As described above, the number of bytes of data in each data packet 95 is indicated so that data packets 95 that are not full can be identified by each target data reception facility 24 (FIG. 1). The packet's data comprises at least a portion of the data from the original data file that will be used to reconstruct the data file at each target data reception facility 24 (FIG. 1).

The 32-bit CRC code is provided to detect errors in each data packet 95. By providing a CRC code for each data packet 95, a targeted data reception facility 24 (FIG. 1) can identify individual corrupted data packets 95 from a data file and request retransmission of only the corrupted data packets 95 rather than having to request retransmission of the whole data file.

After a data packet 95 has been constructed, the queue, once again, waits for permission to transmit and direction as to on which forward data path 22 (FIG. 1) to do so, to be received from scheduler 106. After permission has been received, queue 96, 98, 100, 102, or 104 then transmits the data packet 95 on the selected forward data path 22 (FIG. 1). This data packet 95 processing repeats in the queue 96, 98, 100, 102, or 104 until all data packets 95 for a data file have been transmitted. Once all of the data packets 95 have been transmitted, the queue 96, 98, 100, 102, and 104 notifies scheduler 106 that no more data is waiting to be transmitted in the queue. Finally, each header packet 94 is removed from queue 96, 98, 100, 102 or 104

from which the packet was transmitted. Whenever a header packet 94 has a resend flag set in the data flags of header packet 94, header packet 94 is copied to a file header description collection area 92 prior to removal from queue 96, 98, 100, 102 or 104.

Preferably, each queue 96, 98, 100, 102, and 104 processes only one data file at a time and therefore does not accept new header packets 94 from RPC server 88 prior to transmitting the last data packet 95 for a data file. Alternatively, however, each queue 96, 98, 100, 102, and 104 could receive other header packets 94 in between retrieving and constructing data packets, and thereby interlace multiple data file header packets 94 and data packets 95 in the same queue 96, 98, 100, 102, and 104.

An RPC server process 108, a queue process 128, and a scheduler process 154 that could be performed in RPC server 88 (FIG. 2), queues 96, 98, 100, 102, and 104 (FIG. 2), and scheduler 106 (FIG. 2), respectively, and that are in accordance with the present invention, are illustrated in FIGS. 3, 4, and 5, respectively.

As shown in FIG. 3, after RPC server process 108 has begun at step 110, RPC server 88 (FIG. 2) waits for and receives an RPC request 87 (FIG. 2) to transmit a data file at step 114. Once an RPC request 87 (FIG. 2) has been received at step 114, RPC server 88 (FIG. 2) determines whether RPC request 87 (FIG. 2) is a retransmission request at step 116. If RPC request 87 (FIG. 2) is determined to be a retransmission request at step 116, then the corresponding file header packet 94 (FIG. 2) is retrieved from file header description

collection area 92 (FIG. 2) at step 118 and then transferred to the appropriate queue process 128 (FIG. 3) running in queue 96, 98, 100, 102, or 104 (FIG. 2) at step 126 based upon the priority indicated in file header packet 94 (FIG. 2) and the size of the data file. After file header packet 94 (FIG. 2) has been transferred, RPC server process 108 loops back to step 114 to wait for another RPC request 94 (FIG. 2).

If RPC request 87 (FIG. 2) is determined not to be a retransmission request at step 116, then RPC server process 108 determines at step 120 whether a copy flag is set in RPC request 87 (FIG. 2) for the associated data file. If a copy flag is determined to be set at step 120, then the data file is copied into archive storage device 90 (FIG. 2) at step 122. If a copy flag is determined not to be set at step 120 or once the data file has been copied at step 122, a file header packet 94 (FIG. 2) for the data file is constructed at step 124. Once file header packet 94 (FIG. 2) has been constructed at step 124, file header packet 94 (FIG. 2) is transferred to the appropriate queue process 128 (FIG. 3) running in queue 96, 98, 100, 102, or 104 (FIG. 2) at step 126 preferably based upon the priority indicated in file header packet 94 (FIG. 2) and the size of the data file. After file header packet 94 (FIG. 2) has been transferred, RPC server process 108 loops back to step 114 to wait for another RPC request 94 (FIG. 2).

As shown in FIG. 4, after queue process 128 has begun at step 130, queue process 128 waits for and receives a file header packet 94 (FIG. 2) from step 126 of RPC server process 108 (FIG. 3). If RPC server

- 29 -

process 108 (FIG. 3) is transmitting file header packets 94 (FIG. 2) faster than queue processes 128 can process the received header packets 94 (FIG. 2), there may be a backlog of file header packets 94 (FIG. 2) that queue process 128 does not have to wait for at step 132. Once file header packet 94 (FIG. 2) has been received, queue process 128 notifies step 158 of scheduler process 154 (FIG. 5) that a data file is waiting to be transmitted at step 136. Queue process 128 then waits for and receives transmission permission from step 162 of scheduler process 154 (FIG. 5). In granting permission to queue process 128, scheduler process 154 (FIG. 5) also indicates which forward data path 22 (FIG. 1) the queue 96, 98, 100, 102, or 104 may transmit on. Once transmission permission has been received, a file header packet 94 or a file data packet 95 (FIG. 2) is retrieved or constructed (if necessary) at step 139. This packet is then transmitted at step 140.

After each packet has been transmitted, queue process 128 determines whether there are any more data packets 95 (FIG. 2) to be transmitted for the data file being transmitted at step 144. If there are more data packets 95 (FIG. 2) to be transmitted, queue process 128 loops back to step 138 to wait for permission to transmit again. Otherwise, if there are no more data packets 95 (FIG. 2) to be transmitted for the data file, queue process 128 then notifies step 158 of scheduler process 154 (FIG. 5) that no more data is waiting to be transmitted from the queue at step 147. Queue process 128 then determines at step 148 whether a resend flag is set in the file header packet 94 (FIG.

- 30 -

2) associated with the data file being transmitted. If a reset flag is determined to be set at step 148, then file header packet 94 (FIG. 2) is copied to file header description collection area 92 (FIG. 2) at step 150.

5 If a reset flag is determined not to be set at step 148 or once file header packet 94 (FIG. 2) has been copied at step 150, then file header packet 94 (FIG. 2) is removed from the queue 96, 98, 100, 102, or 104 from which file header packet 94 (FIG. 2) is being
10 transmitted. Once file header packet 94 (FIG. 2) has been removed, queue process 128 loops back to step 132 to wait for another file header packet 94 (FIG. 2) to be received from step 126 of RPC server process 108 (FIG. 3).

15 As shown in FIG. 5, once scheduler process 154 has begun at step 156, scheduler process 154 receives notifications at step 158 that files are waiting to be transmitted from step 136 of queue process 128 (FIG. 4). Once scheduler process 154
20 receives a notification that a file is waiting to be transmitted at step 158, scheduler process 154 selects the next queue 96, 98, 100, 102, or 104 (FIG. 2) at step 160 from which a header packet 94 or a data packet 95 (FIG. 2) is to be transmitted. Scheduler process
25 154 also selects a forward data path 22 (FIG. 1) at step 160 on which the selected queue 96, 98, 100, 102, or 104 (FIG. 2) will transmit its header packet 94 or data packet 95 (FIG. 2). Preferably, when possible, scheduler process 154 selects the forward data path 22
30 (FIG. 1) on which the selected queue 96, 98, 100, 102, or 104 is to transmit data in order to ensure that multiple forward data paths 22 (FIG. 1) are used to

transmit header packets 94 and data packets 95 (FIG. 2) from each of queues 96, 98, 100, 102, and 104.

Scheduler process 154 then sends at step 162 permission to transmit and the forward data path 22 (FIG. 1)

5 selection to step 138 of queue process 128 (FIG. 4).

Once permission has been given, scheduler process 154 loops back to step 158 to receive notifications indicating which queues 96, 98, 100, 102, and 104 (FIG. 2) have data files that are waiting to be transmitted.

10 A reception process 174 for receiving data files at data reception facility 24 is shown in FIG. 6. It should be noted that multiple instances of this process could be running in each data reception facility 24 at any given time to receive multiple data
15 file transmissions. Once reception process 174 has begun at step 176, reception process 174 waits for and receives a file packet at step 178. At step 180, process 174 then determines whether this packet is a data packet 95 (FIG. 2) at step 180. If the packet is
20 determined not to be a data packet 95 (FIG. 2) at step 180, then process 174 determines whether the packet is a header packet 94 (FIG. 2) at step 182. If the packet is determined to be a header packet 94 (FIG. 2) at step 182, then the packet is stored at step 184, otherwise
25 process 174 returns to step 178 to wait for and receive another file packet.

If at step 180, however, the received packet is determined to be a data packet 95 (FIG. 2), then process 174 determines whether a header packet 94 (FIG.
30 2) that is associated with this data packet 95 (FIG. 2) has been stored at step 186. If a header packet 94 (FIG. 2) has not been stored, process 174 generates an

- 32 -

RPC request 87 (FIG. 2) for retransmission of the missing header packet 94 (FIG. 2) at step 188 and loops back to step 178 to wait for and receive another packet. If a header packet 94 (FIG. 2) has been
5 determined to be stored at step 186, then process 174 determines, at step 190, whether the stored header packet 94 (FIG. 2) is addressed to the data reception facility 24 (FIG. 1) in which this reception process 174 is being executed. If the stored header packet is
10 not addressed to this facility 24 (FIG. 1), then process 174 loops back to step 178 to wait for and receive another packet.

If at step 190, however, the stored header packet 94 (FIG. 2) is determined to be addressed to
15 this facility 24 (FIG. 1), then process 174 stores the data packet 95 (FIG. 2) at step 192. Once the data packet 95 (FIG. 2) has been stored, process 174 determines whether this data packet 95 (FIG. 2) should have been the last data packet 95 (FIG. 2) at step 194.
20 If other data packets 95 (FIG. 2) are expected, then process 174 loops back to step 178 to wait for and receive another packet. If no other data packets 95 (FIG. 2) are expected, then process 174 determines whether the data file is complete from the received
25 data packets 95 (FIG. 2) at step 196. If the data file is not complete from the received data packets 95 (FIG. 2), process 174 generates an RPC request 87 (FIG. 2) for retransmission of any missing data packets 95 (FIG. 2) at step 197. If the data file is determined
30 to be complete at step 196, then the data file is checked for errors at step 198. If the data file is determined to contain errors at step 198, then process

- 33 -

174 requests retransmission of the whole data file at step 199 and loops back to step 178 to wait for and receive another packet. If, however, the file is found to be error free at step 198, then process 174 stores the data file as a valid file. Once a valid data file has been stored, process 174 returns to step 178 to receive other packets.

An illustrative cable data distribution system 11 in accordance with the present invention is shown in FIG. 7. Cable data distribution system 11 may be used to transmit data from a central facility to cable subscribers' homes. The data may include: software for execution on a set-top box, video cassette recorder, television, home computer, video game or other suitable device; interactive program guide data such as television program titles, schedules, detailed information, etc.; continuously updated sports information such as game scores, statistics, etc.; weather information such as storm alerts and national and local forecasts; news information such as news wire feeds, stock quotes, etc.; video and audio clips; graphic files for advertisements, etc.; diagnostic, configuration, reboot, and emergency data; or any other suitable data. As shown, system 11 has a data transmission facility 20, a satellite transmitter 40, a satellite transponder 42, a plurality of satellite receivers 44, a plurality of cable headend data reception facilities 24, a plurality of cable networks 168, a plurality of set-top boxes 166, and a plurality of televisions 170.

Similarly to its description above in connection with FIG. 1, data transmission facility 20

is used in system 11 to control the distribution of data to each of data reception facilities 24. Data transmission facility 20 may contain storage for all of the data distributed throughout system 11, or some or
5 all of the data may be provided to data transmission facility 20 through a data input 167 connected to data network 32 (FIG. 1) of data transmission facility 20.

Once data has been prepared for transmission by data transmission facility 20 as described above in
10 connection with FIGS. 1-5, the data is transmitted from satellite transmitter 40 through satellite transponder 42 to satellite receivers 44. The data received at satellite receivers 44 is then transferred to each cable headend data reception facility 24. Each cable
15 headend data reception facility 24 then reconstructs the data file, requesting, through telephone lines 49, retransmission of any header packets 94 or data packets 95 (FIG. 2) corrupted during transmission.

After the data file has been reconstructed,
20 the data is transferred through cable networks 168 from each cable headend data reception facility 24 to set-top boxes 166 in the cable subscribers' homes. Set-top boxes 166 then receive the data file, store the data file, and use the data in a desired fashion. For
25 example, in an implementation wherein system 11 is used to transmit interactive program guide data to subscribers' homes, set-top boxes 166 may receive and store the interactive program guide data, generate a presentation of the data, and cause the presentation to
30 be displayed on televisions 170.

As illustrated in FIG. 8, the present invention may also be implemented in a system 12 that

- 35 -

utilizes a direct broadcast of data from a satellite to subscribers' homes. In such a system 12, data, such as those types listed above in connection with FIG. 7, may be transmitted from a data transmission facility 20 through a satellite transponder 42 to a plurality of satellite receivers 44. As also described above, this data may be stored locally in data transmission facility 20 or may be provided to data transmission facility 20 through a data input 167 connected to data network 32 (FIG. 1) of data transmission facility 20. The header packets 94 and data packets 95 (FIG. 2) received at satellite receivers 44 may then be transferred to the data reception facilities in set-top boxes 172. The data reception facilities in set-top boxes 172 may then reconstruct the data files from packets 94 and 95 (FIG. 2), requesting retransmission of any corrupted packets 94 or 95 (FIG. 2) through telephone lines 49. Once the data file has been reconstructed, the set-top boxes 172 may store the data file and use the data in a desired fashion. For example, an interactive program guide, as described in connection with FIG. 7, may be presented on televisions 170.

To further integrate and automate the way in which data files are verified and used once received at a data reception facility 24 (FIG. 1), a manifest process 202 is provided as illustrated in FIG. 9. This manifest process 202 executes at both the data transmission facility 20 (FIG. 1), particularly in primary computer 34 or backup computer 36 (FIG. 1), and the data reception facilities 24 (FIG. 1). Once manifest process 202 has begun at step 204, step 206 of

- 36 -

manifest process 202 constructs, at data transmission facility 20 (FIG. 1), a manifest that lists information regarding data files for which RPC requests 87 (FIG. 2) have been received. This manifest may include

5 information such as the file name, a file date and time, a 32-bit CRC code, one or more command to be executed, etc., for each requested data file. The manifest is then transmitted at step 208 from data transmission facility 20 (FIG. 1) and received at step

10 210 at data reception facility 24 (FIG. 1). After being received, the information in the manifest is used at step 212 to verify the presence, identity, and integrity of all of the files for which information is included in the manifest. For example, in addition to

15 verifying the name, date, and time of each file in the manifest, the manifest process may use the CRC code to verify that the contents of the data file received match that of the data file that was supposed to be transmitted. At step 214, manifest process 202 then

20 determines whether any files in the manifest are missing or corrupt. If it is determined that one or more files are missing or corrupt at step 214, manifest process 202 generates at step 216 one or more RPC requests 87 (FIG. 2) that are sent from data reception

25 facility 24 (FIG. 1) to data transmission facility 20 (FIG. 1) to request retransmission of the one or more missing or corrupt data files. Manifest process 202 then waits at step 218 for replacement files to be received for the one or more missing or corrupt data

30 files. After the replacement files have been received, manifest process 202 returns to step 212 to verify the presence, identity, and integrity of the data files on

- 37 -

the manifest. If it is determined, however, at step 214 that no files are missing or corrupt, then manifest process 202 performs the one or more commands for each data file. These commands could include basic file
5 command such as move, copy, delete, rename, and execute, as well as process specific or signaling commands. For example, a signaling command could be used in a system 12 as illustrated in FIG. 7 to signal a weather process running in set-top box 172 that new
10 data has been received, and that this data should be read and displayed to on television 170. When all of the processing of the commands has been completed, manifest process 202 completes at step 222.

It will be understood that the foregoing is
15 only illustrative of the principles of the invention and that various modifications can be made by those skilled in the art without departing from the scope and spirit of the invention, which is limited only by the claims that follow.

WHAT IS CLAIMED IS:

1. A method for transmitting data from a data transmission facility to a data reception facility that reduces bottlenecking of the data, the method comprising:

placing a first portion of the data in a first transmission queue based upon a first priority associated with said first portion of the data and said first transmission queue;

placing a second portion of the data in a second transmission queue based upon a second priority associated with said second portion of the data and said second transmission queue; and

transmitting said first portion of the data from said first transmission queue and said second portion of the data from said second transmission queue, such that a fixed output ratio is maintained between said first transmission queue and said second transmission queue.

2. A method for transmitting a file header packet and a file data packet from a data transmission facility to a data reception facility, the method comprising:

selecting from a plurality of queues, each of which has a priority rating, a queue in which to queue the file header packet and the file data packet, based upon said priority rating and a transmission priority that is associated with the file header packet and the file data packet;

queuing the file header packet and the file data packet in said selected queue;

selecting from a plurality of forward data paths, a first forward data path and a second forward data path on which to transmit the file header packet and the file data packet;

transmitting the file header packet on said first forward data path; and

transmitting the file data packet on said second forward data path.

3. A method for transmitting a file header packet and a file data packet from a data transmission facility to a data reception facility, the method comprising:

selecting from a plurality of forward data paths, a first forward data path and a second forward data path on which to transmit the file header packet and the file data packet;

transmitting the file header packet on said first forward data path; and

transmitting both the file header packet and the file data packet on said second forward data path.

4. A method of designating as a dynamic group a plurality of data reception facilities, each of which is to receive a single file data packet, the method comprising:

generating a plurality of file header packets, each of which is associated with the single file data packet and each of which identifies a different one of the plurality of data reception facilities; and

transmitting said plurality of file header packets to the plurality of data reception facilities.

5. A method of designating as a dynamic group a plurality of data reception facilities, each of which is to receive a single file data packet, the method comprising:

generating a plurality of file header packets, each of which is associated with the single file data packet and each of which identifies a different one of the plurality of data reception facilities; and

transmitting each of said plurality of file header packets to at least a one of the plurality of data reception facilities that is identified by said each of said plurality of file header packets.

6. A method of requesting transmission of replacement data to replace original data from a data transmission facility, the method comprising:

receiving from the data transmission facility through a first data path, at least a portion of the original data;

detecting an error condition based upon a characteristic of said at least a portion of the original data; and

transmitting to the data transmission facility through a second data path, a request for transmission of the replacement data.

7. The method of claim 6, the method further comprising:

waiting prior to transmitting said request for a random period of time.

8. The method of claim 6, the method further comprising:

waiting prior to transmitting said request for a predetermined period of time.

9. The method of claim 6, the method further comprising:

waiting prior to transmitting said request until a predetermined time of day.

10. A method of transmitting at least one first data packet that is associated with a first data file and at least one second data packet that is associated with a second data file, the method comprising:

selecting a first packet length for each of the at least one first data packet;

selecting a second packet length for each of the at least one second data packet;

transmitting said each of the at least one first data packet with said first packet length;

and

transmitting said each of the at least one second data packet with said second packet length.

11. The method of claim 10, wherein said selecting said first packet length comprises selecting said first packet length based upon a size of the first data file.

- 42 -

12. The method of claim 10, wherein said selecting said first packet length comprises selecting said first packet length based upon whether the first data file has been compressed.

13. The method of claim 10, wherein said selecting said first packet length comprises selecting said first packet length based upon whether the first data file has been subjected to forward error correction.

14. The method of claim 10, wherein said transmitting transmits said each of the at least one first data packet through a first data path and wherein said selecting said first packet length comprises selecting said first packet length based upon a characteristic of said first data path.

15. A method for checking whether a data file has been received without error after transmission from a data transmission facility to a data reception facility, the method comprising:

generating a manifest that comprises information regarding the data file at the data transmission facility;

transmitting said manifest from the data transmission facility to the data reception facility;

receiving said manifest at the data reception facility; and

checking whether the data file was received without error based upon said information comprised in said manifest.

16. The method of claim 15, further comprising requesting a retransmission of at least a portion of the data file if the data file was not received without error.

17. The method of claim 15, wherein said information comprises a command associated with the data file and the method further comprises performing said command if the data file was received without error.

18. The method of claim 15, wherein said information comprises a CRC code and said checking comprises determining whether the data file corresponds to said CRC code.

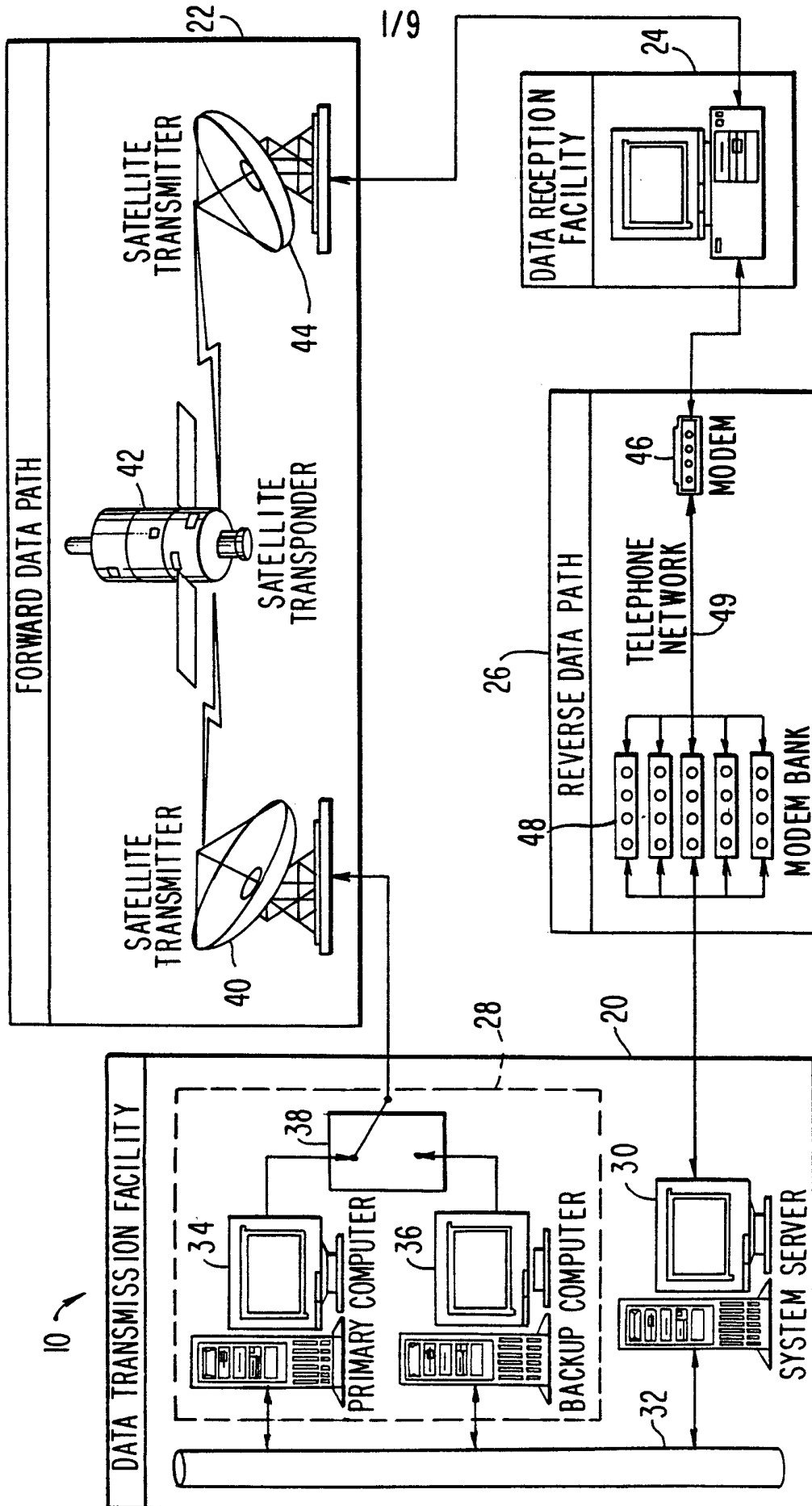

FIG. 1

2/9

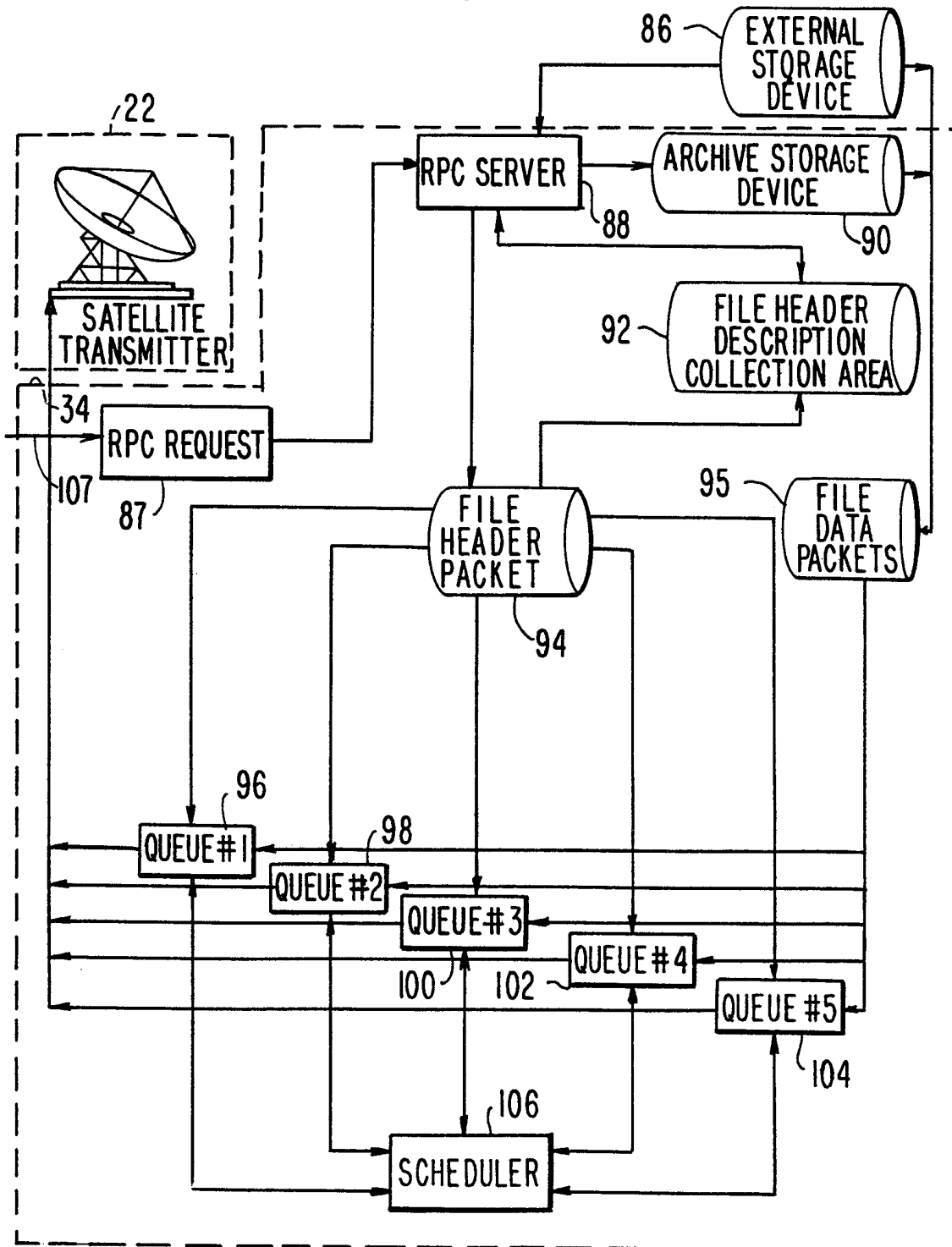

FIG. 2

3/9

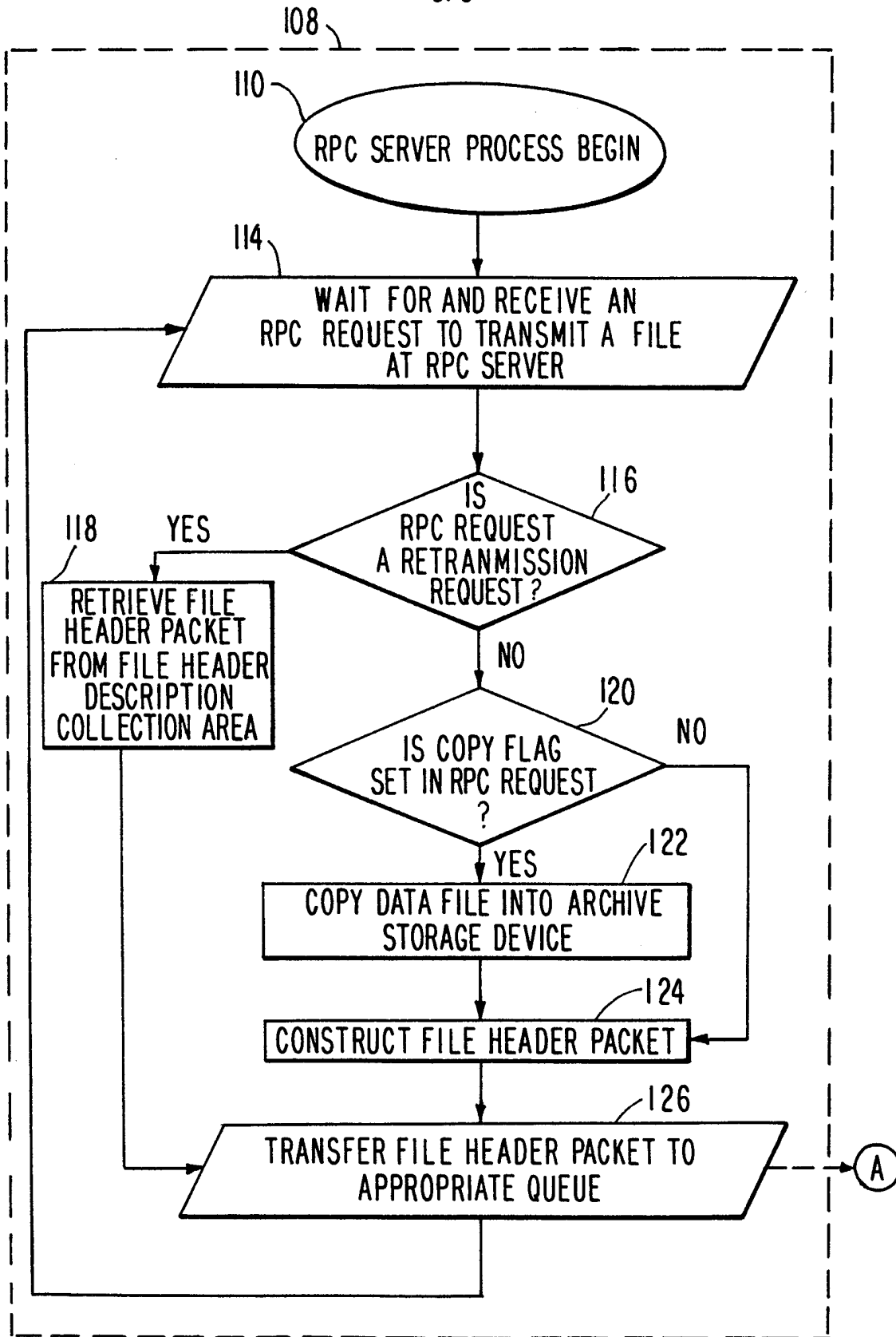
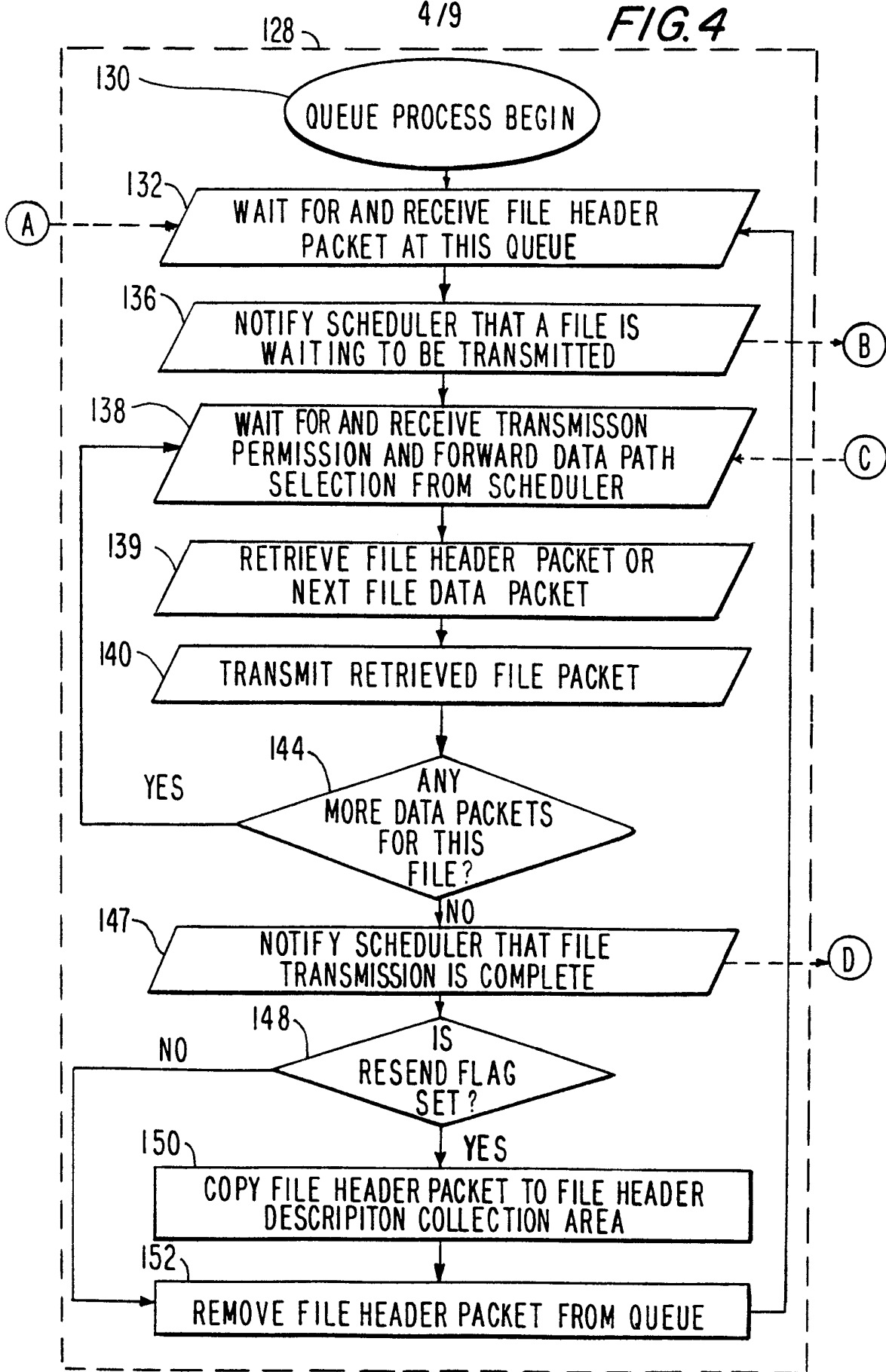

FIG.3

FIG. 4



5/9

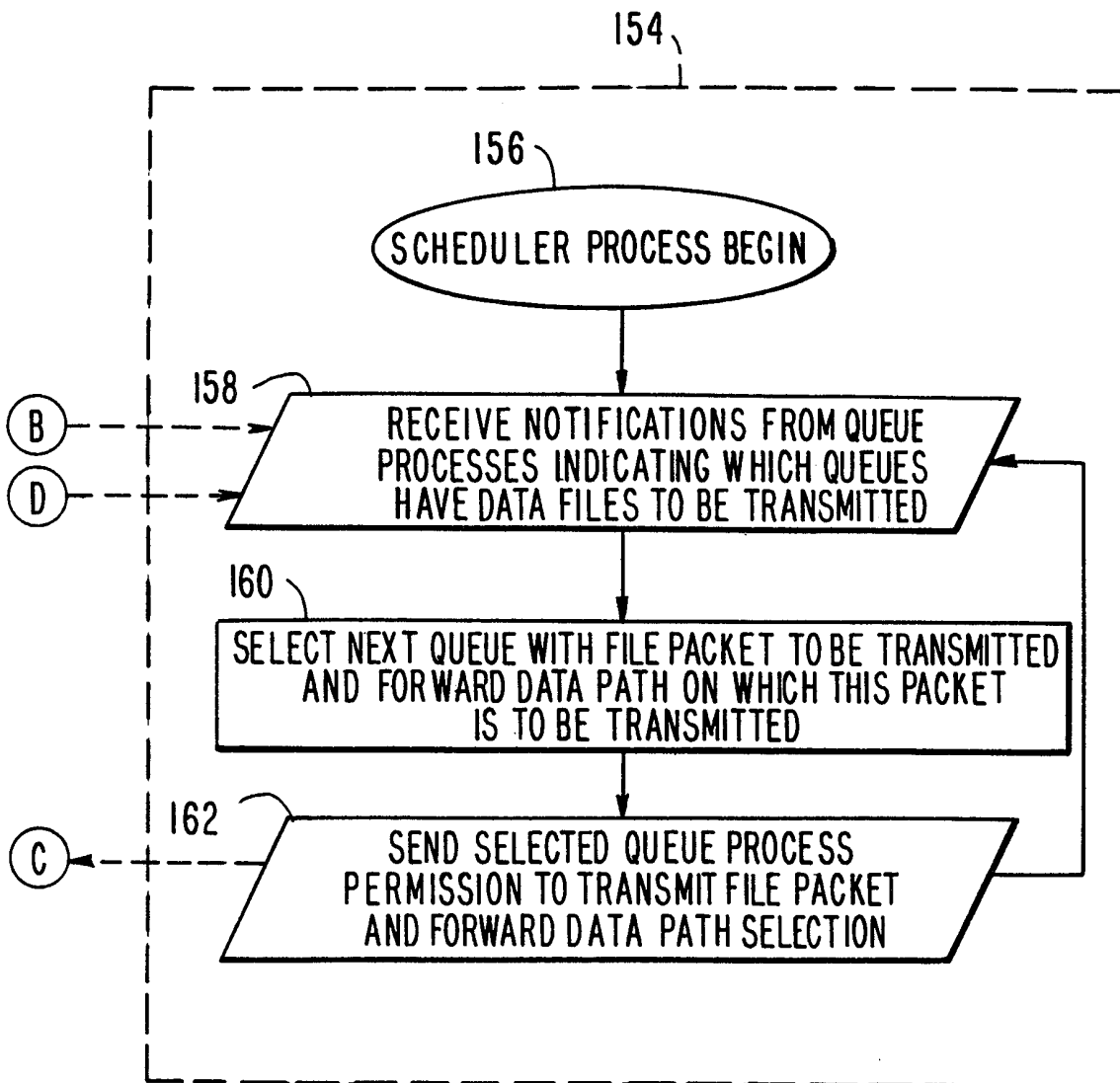

FIG. 5

6/9

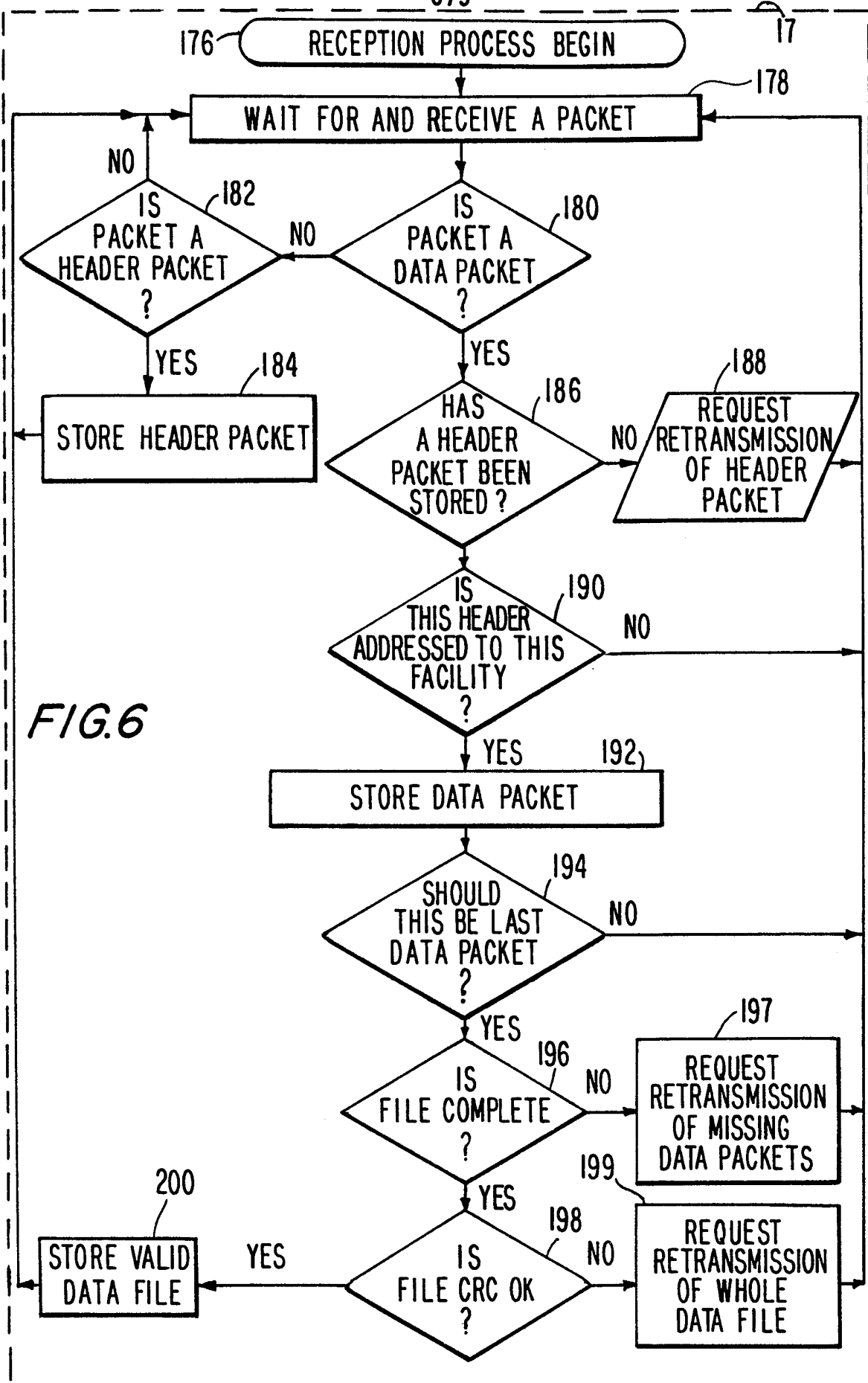

FIG. 6

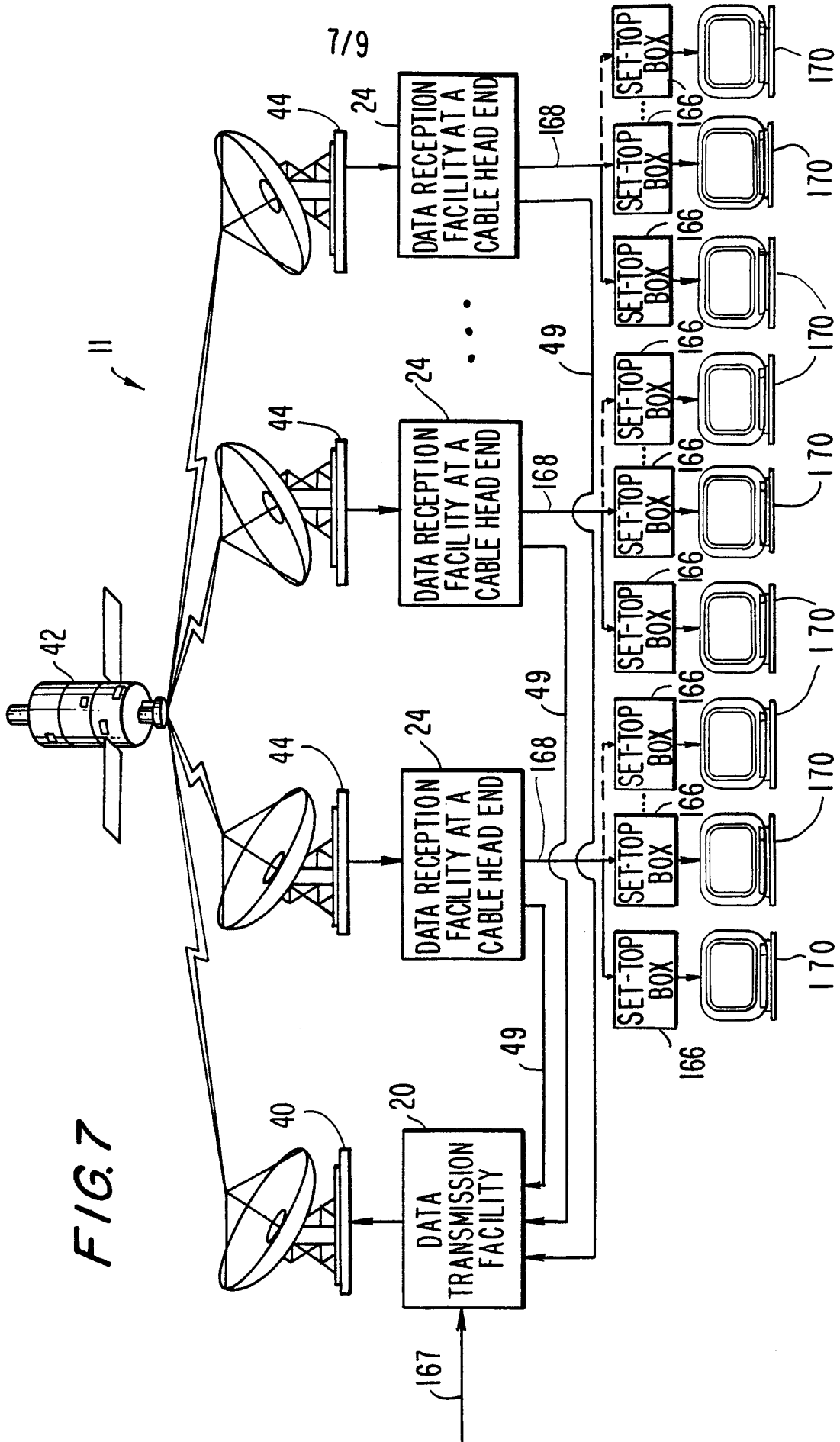

FIG. 7

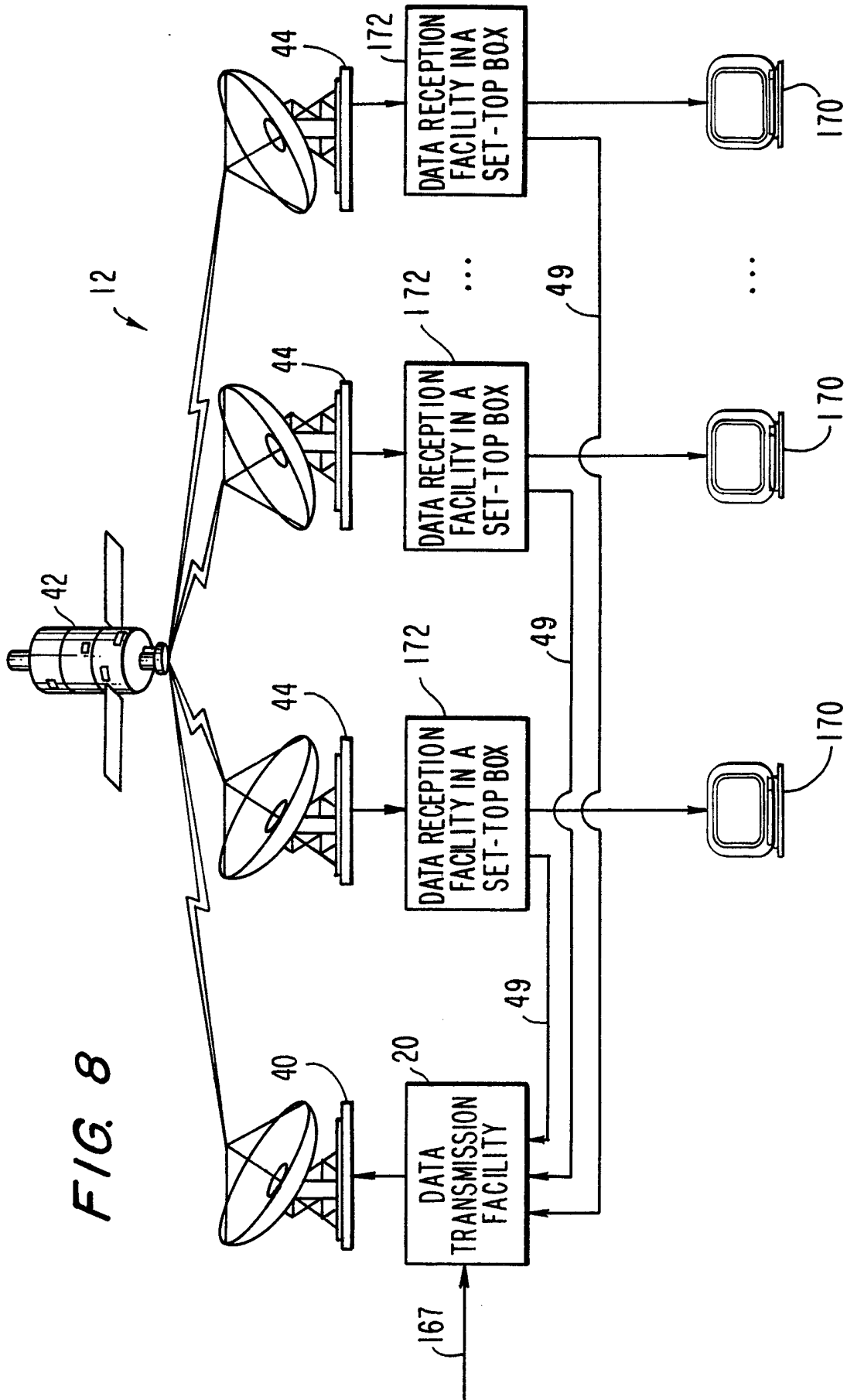
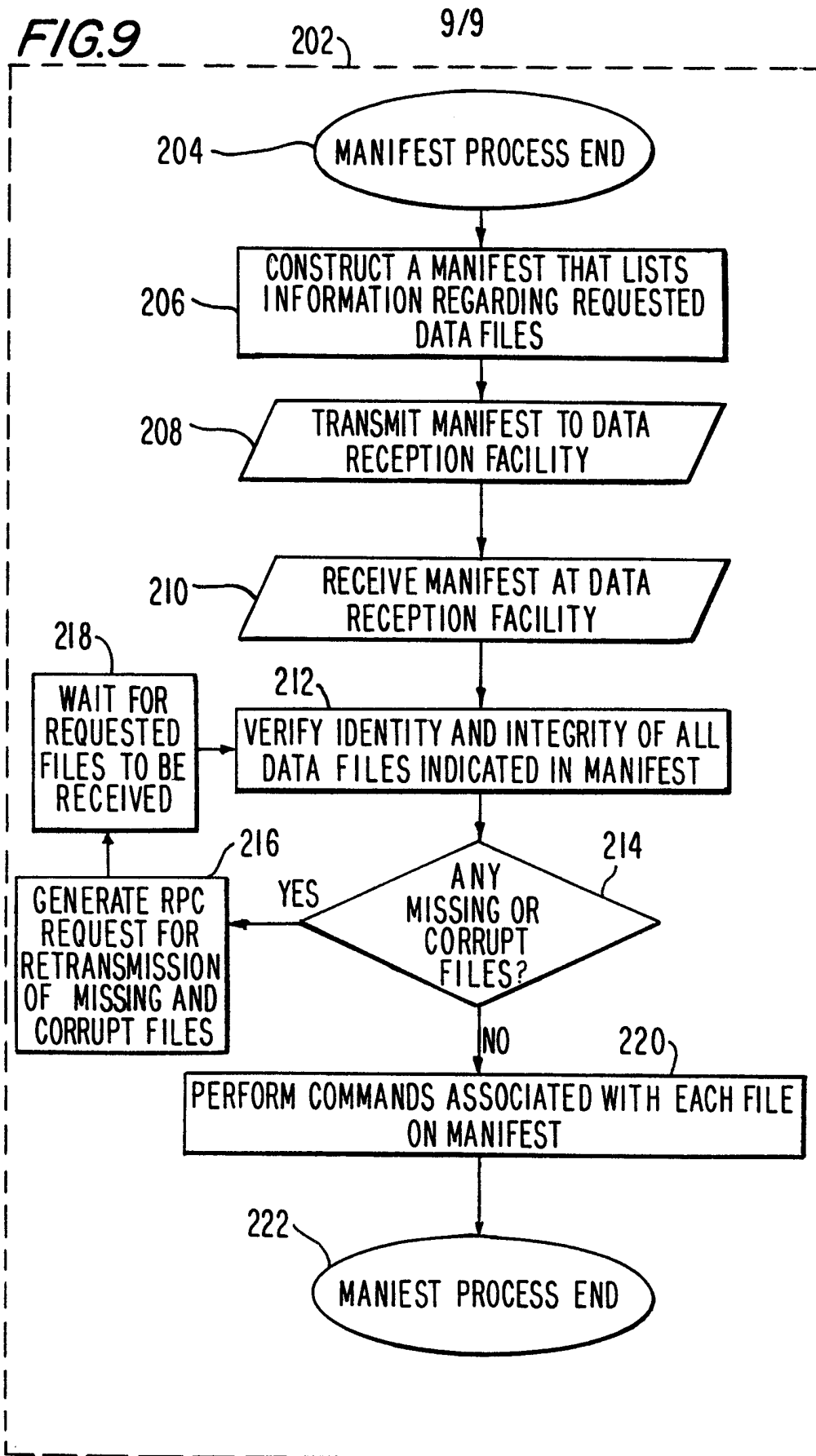

FIG. 8

FIG. 9

9/9



INTERNATIONAL SEARCH REPORT

International Application No

PCT/US 98/14435

A. CLASSIFICATION OF SUBJECT MATTER
 IPC 6 H04L29/06

According to International Patent Classification (IPC) or to both national classification and IPC

B. FIELDS SEARCHED

Minimum documentation searched (classification system followed by classification symbols)

IPC 6 H04L

Documentation searched other than minimum documentation to the extent that such documents are included in the fields searched

Electronic data base consulted during the international search (name of data base and, where practical, search terms used)

C. DOCUMENTS CONSIDERED TO BE RELEVANT

Category °	Citation of document, with indication, where appropriate, of the relevant passages	Relevant to claim No.
A	US 5 452 299 A (THESSIN ET AL.) 19 September 1995 see abstract see column 2, line 21 - line 29 see column 2, line 62 - column 3, line 10 see column 4, line 49 - column 5, line 6 see column 13, line 55 - column 14, line 23 see column 14, line 54 - column 15, line 5 see column 15, line 44 - line 59 ---	1-18
A	US 5 497 371 A (ELLIS ET AL.) 5 March 1996 see abstract see column 6, line 7 - line 67 see column 7, line 54 - column 8, line 40 see column 3, line 17 - line 67 see column 4, line 36 - line 65 --- -/--	1-18

Further documents are listed in the continuation of box C.

Patent family members are listed in annex.

° Special categories of cited documents :

- "A" document defining the general state of the art which is not considered to be of particular relevance
- "E" earlier document but published on or after the international filing date
- "L" document which may throw doubts on priority claim(s) or which is cited to establish the publication date of another citation or other special reason (as specified)
- "O" document referring to an oral disclosure, use, exhibition or other means
- "P" document published prior to the international filing date but later than the priority date claimed

- "T" later document published after the international filing date or priority date and not in conflict with the application but cited to understand the principle or theory underlying the invention
- "X" document of particular relevance; the claimed invention cannot be considered novel or cannot be considered to involve an inventive step when the document is taken alone
- "Y" document of particular relevance; the claimed invention cannot be considered to involve an inventive step when the document is combined with one or more other such documents, such combination being obvious to a person skilled in the art.
- "&" document member of the same patent family

Date of the actual completion of the international search

21 October 1998

Date of mailing of the international search report

02/11/1998

Name and mailing address of the ISA

European Patent Office, P.B. 5818 Patentlaan 2
 NL - 2280 HV Rijswijk
 Tel. (+31-70) 340-2040, Tx. 31 651 epo nl,
 Fax: (+31-70) 340-3016

Authorized officer

Larcinese, C

INTERNATIONAL SEARCH REPORT

Int. Application No

PCT/US 98/14435

C.(Continuation) DOCUMENTS CONSIDERED TO BE RELEVANT

Category	Citation of document, with indication, where appropriate, of the relevant passages	Relevant to claim No.
A	EP 0 753 817 A (IBM CORPORATION) 15 January 1997 see abstract see column 3, line 10 - line 31 -----	1-18

INTERNATIONAL SEARCH REPORT

Information on patent family members

International Application No

PCT/US 98/14435

Patent document cited in search report	Publication date	Patent family member(s)	Publication date
US 5452299 A	19-09-1995	DE 4436677 A FR 2711260 A	18-05-1995 21-04-1995
US 5497371 A	05-03-1996	CA 2172263 A WO 9512265 A EP 0726002 A JP 8510888 T	04-05-1995 04-05-1995 14-08-1996 12-11-1996
EP 753817 A	15-01-1997	US 5752078 A JP 9034818 A	12-05-1998 07-02-1997